APPENDIX B. Photographs of EUT Internal

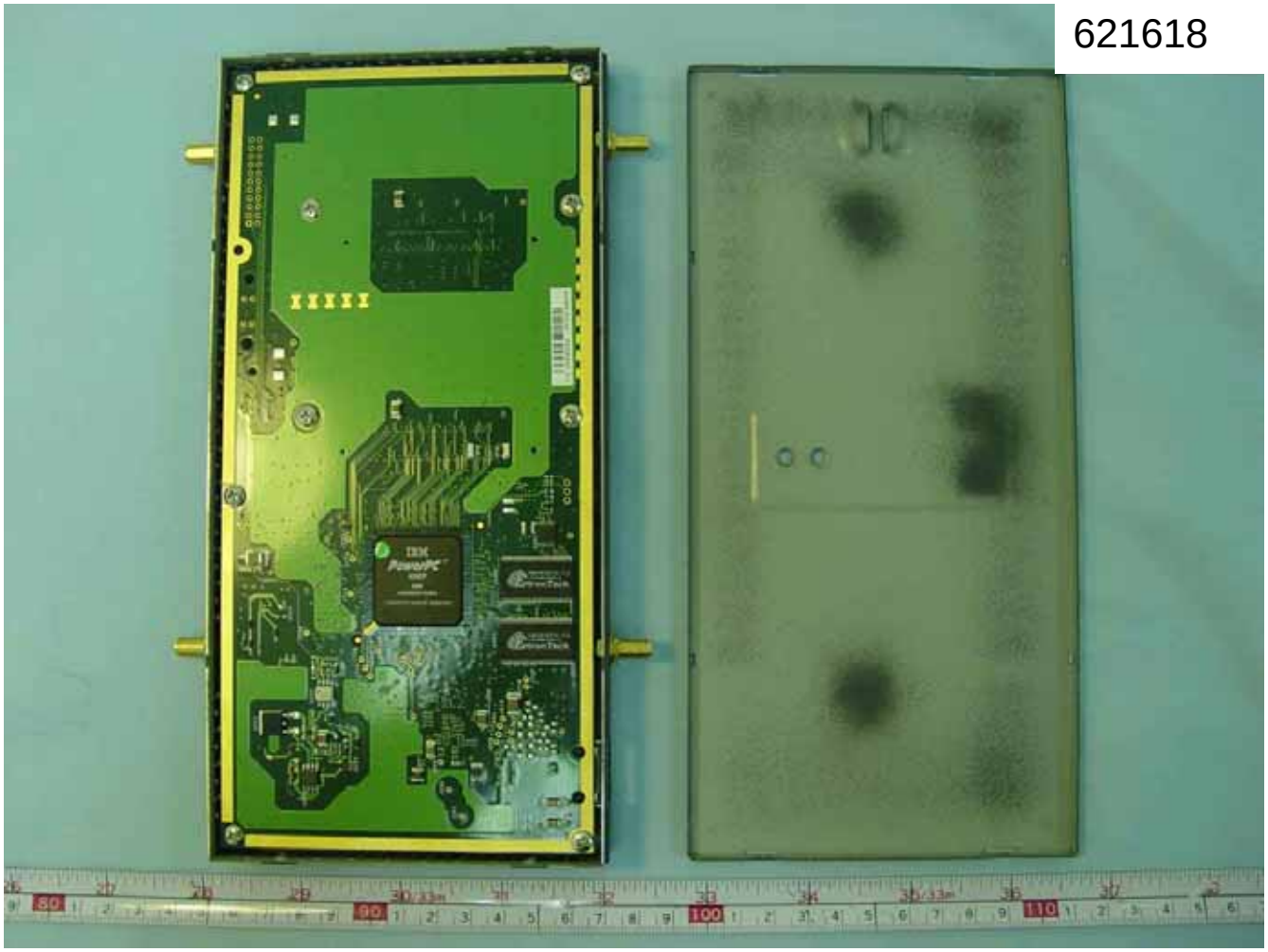

621618

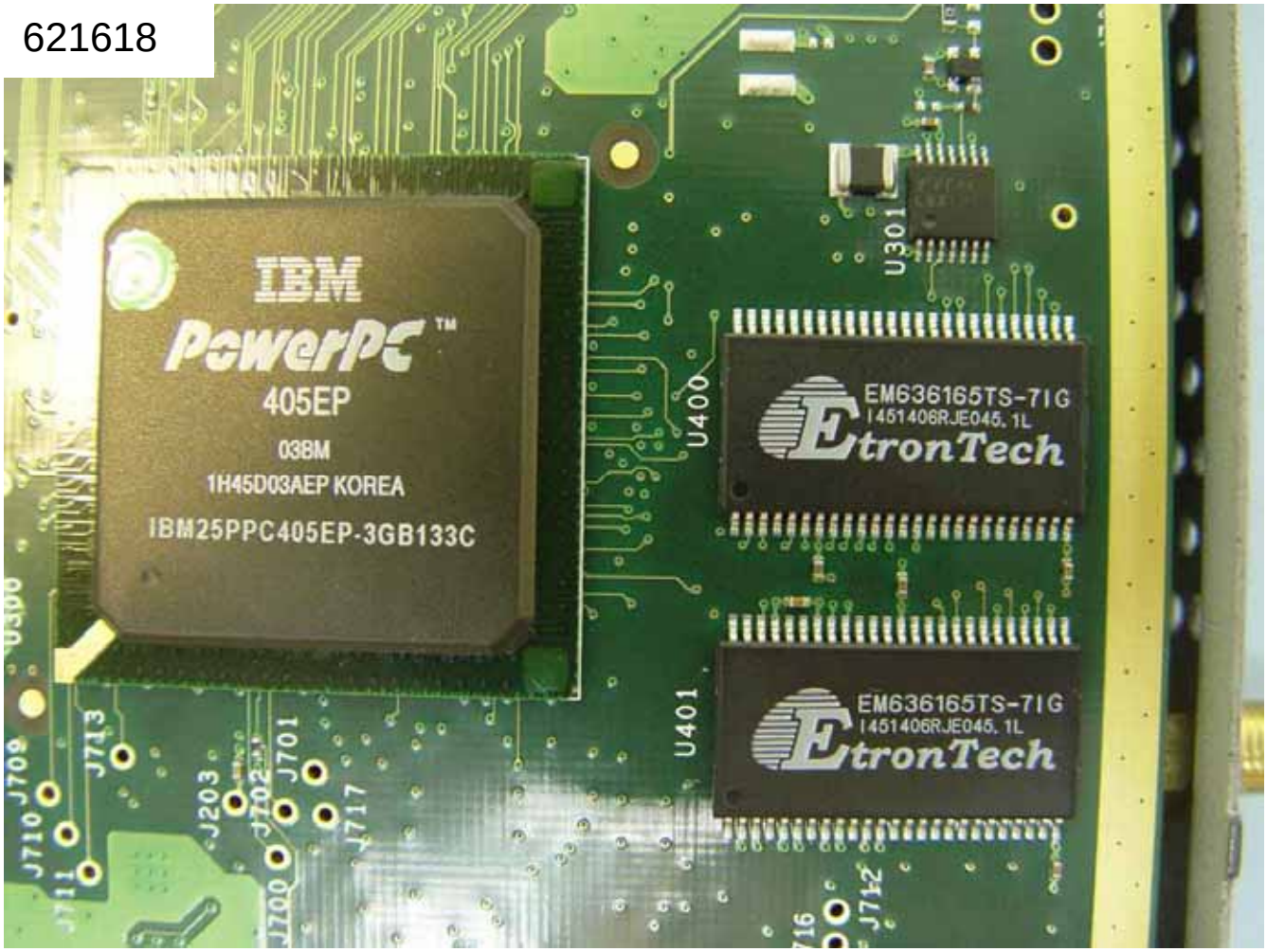
IBM
PowerPC™
405EP
03BM
1H45D03AEP KOREA
IBM25PPC405EP-3GB133C
EM636165TS-7IG
I451406RJE045.1L
EtronTech
EM636165TS-7IG
I451406RJE045.1L
EtronTech
U301
U400
U401
J713
J709
J710
J203
J701
J717
J712

621618

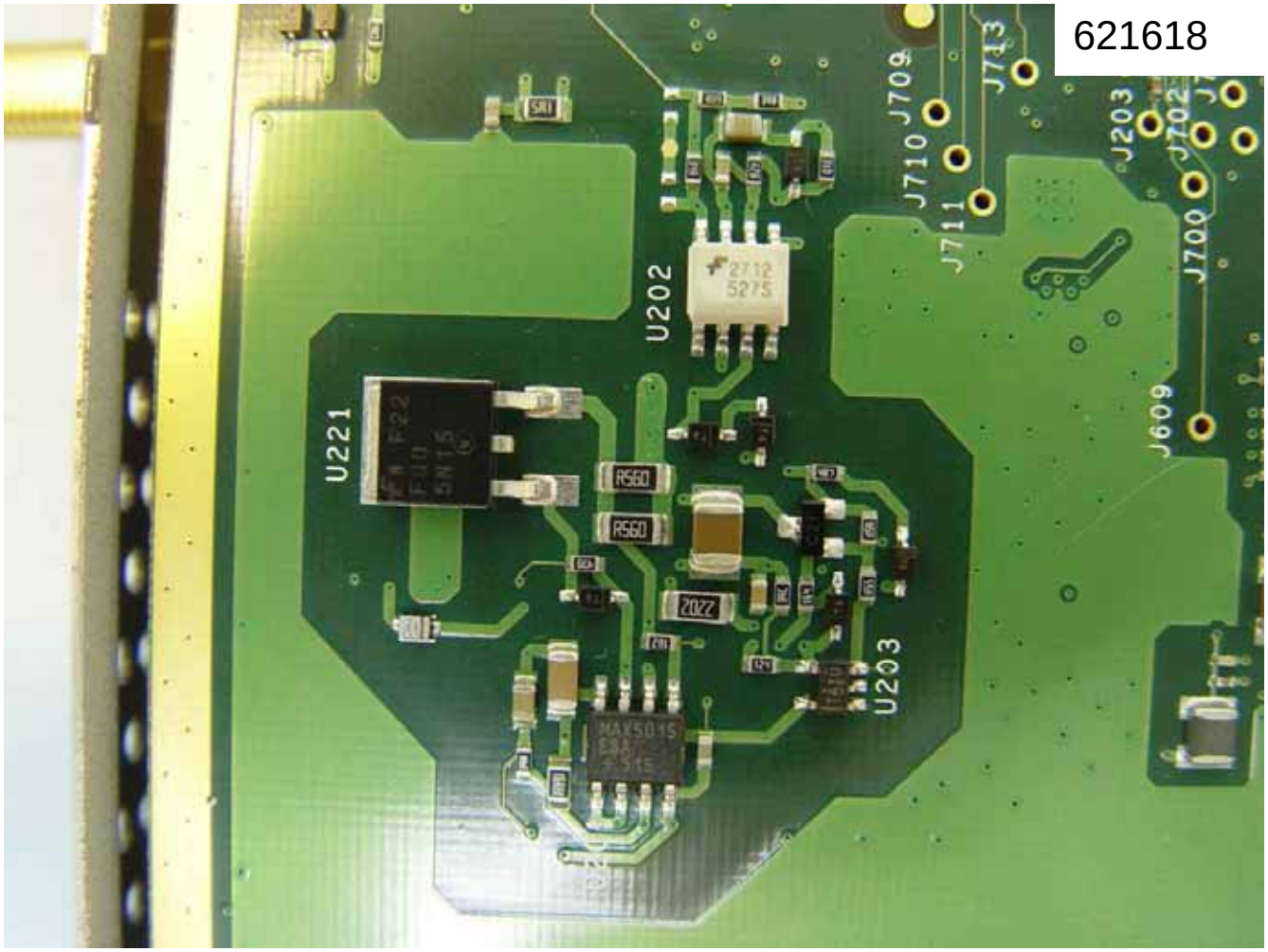
U221
U202
U203
J709
J710
J711
J713
J203
J702
J700
J609
R560
R560
2022
2712
5275

621618
TN: G58S0059 AP300 MBMR

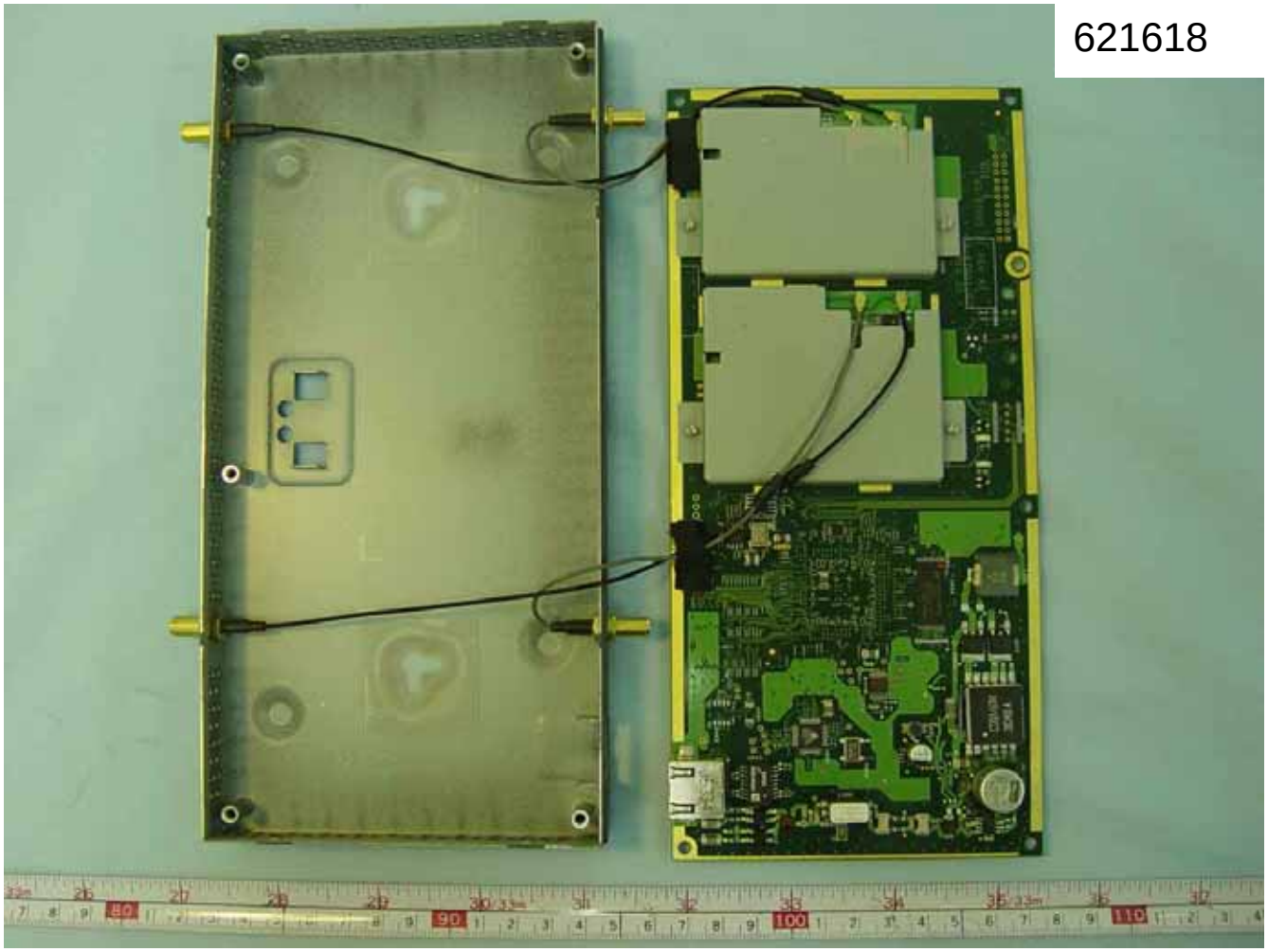
621618

621618

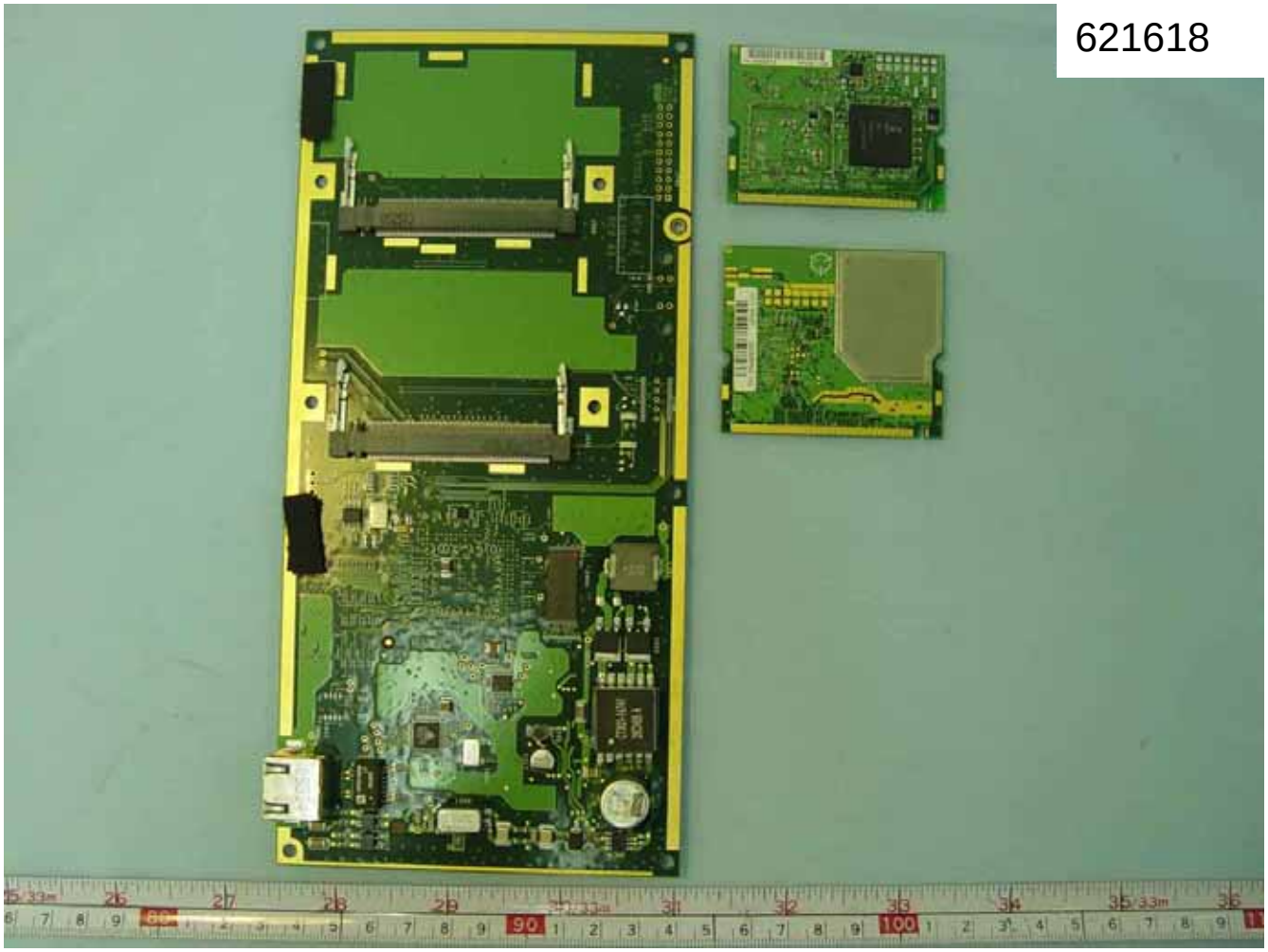
621618

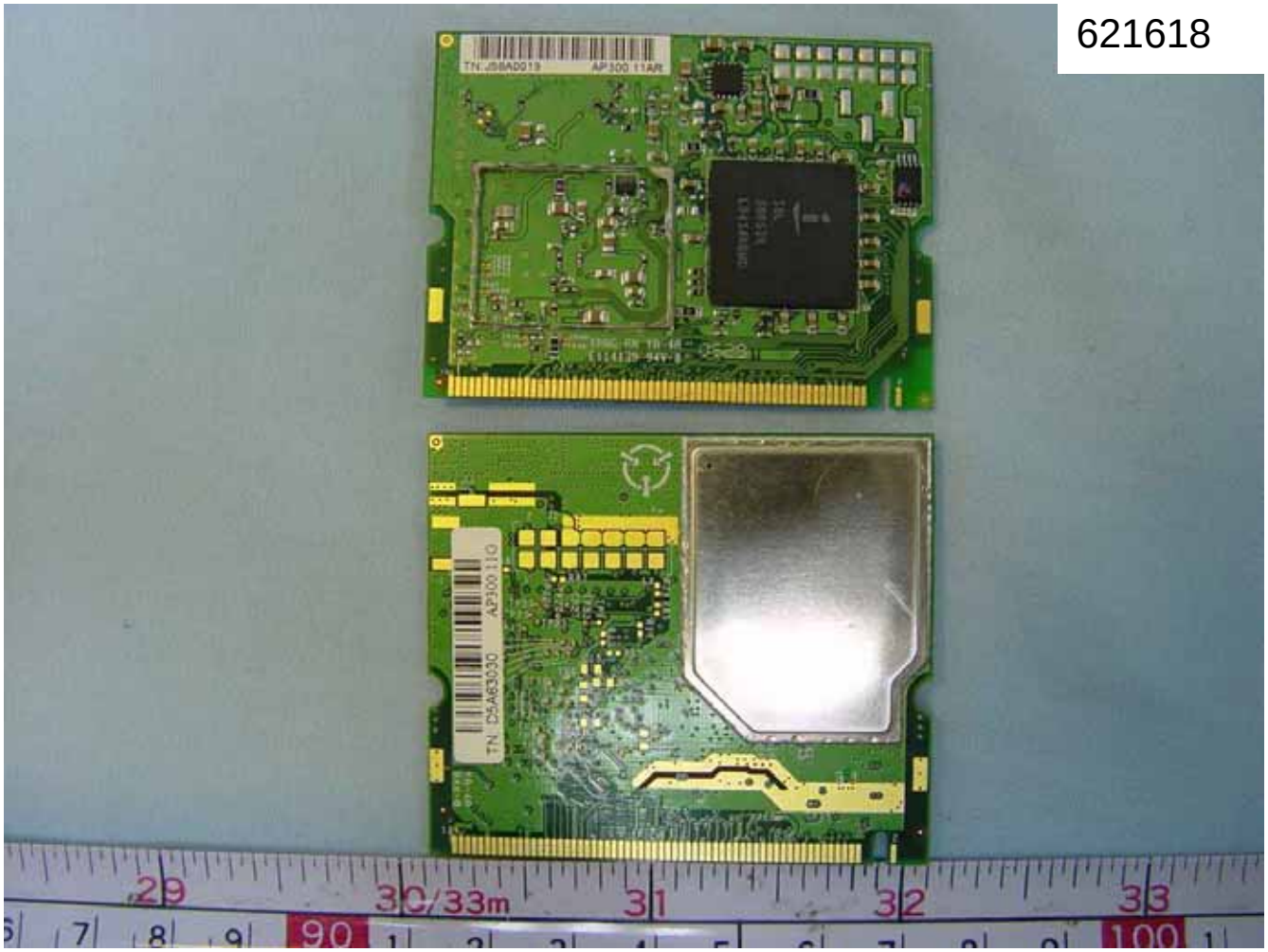
621618

621618
TN:J58A0019
AP300 11AR
ISL
3886IK
L0414KBMD
YANG AN YA-4A
E114139 94V-0

621618
AP300 11G
TN: D5A63030

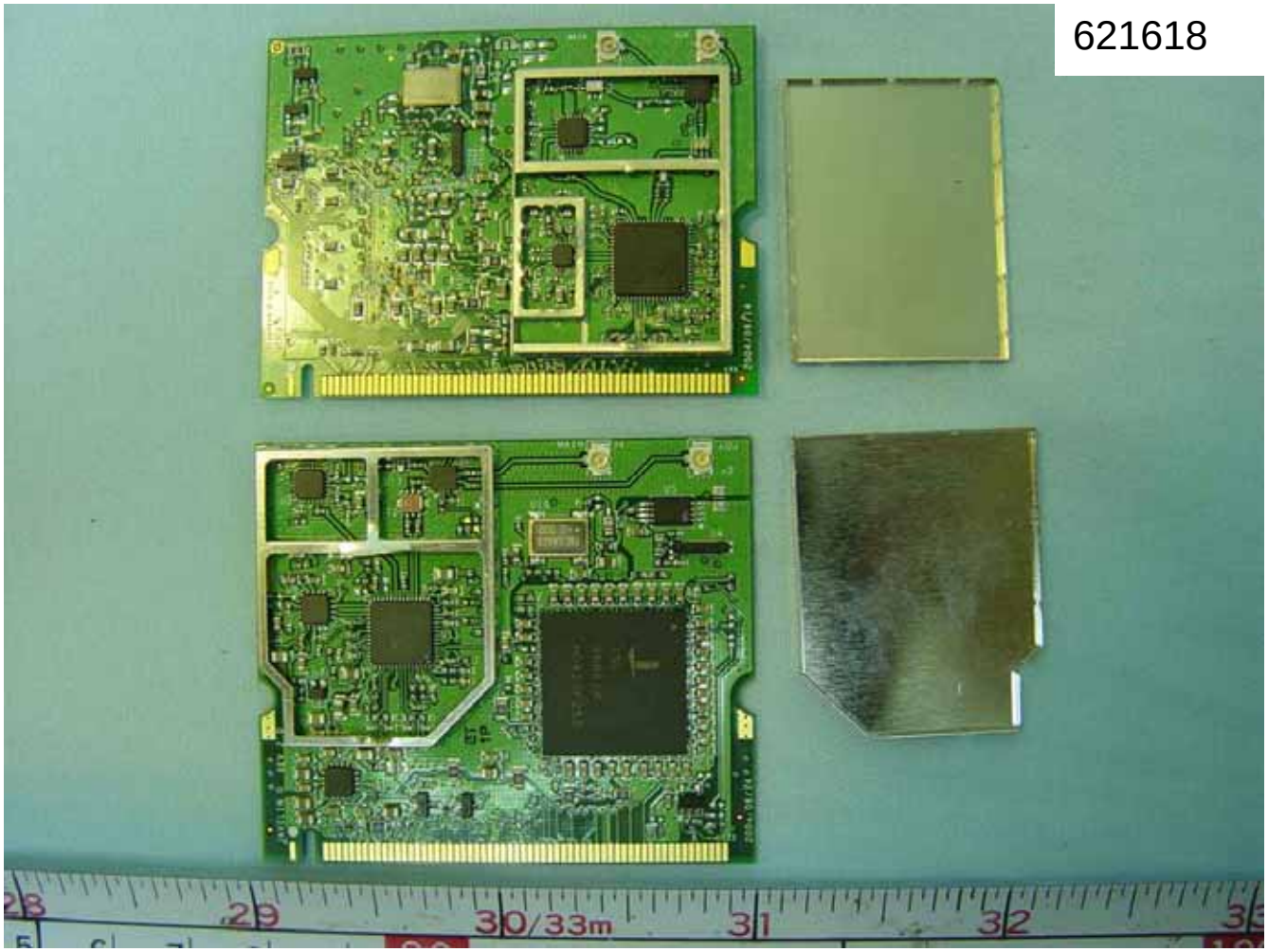
621618

621618

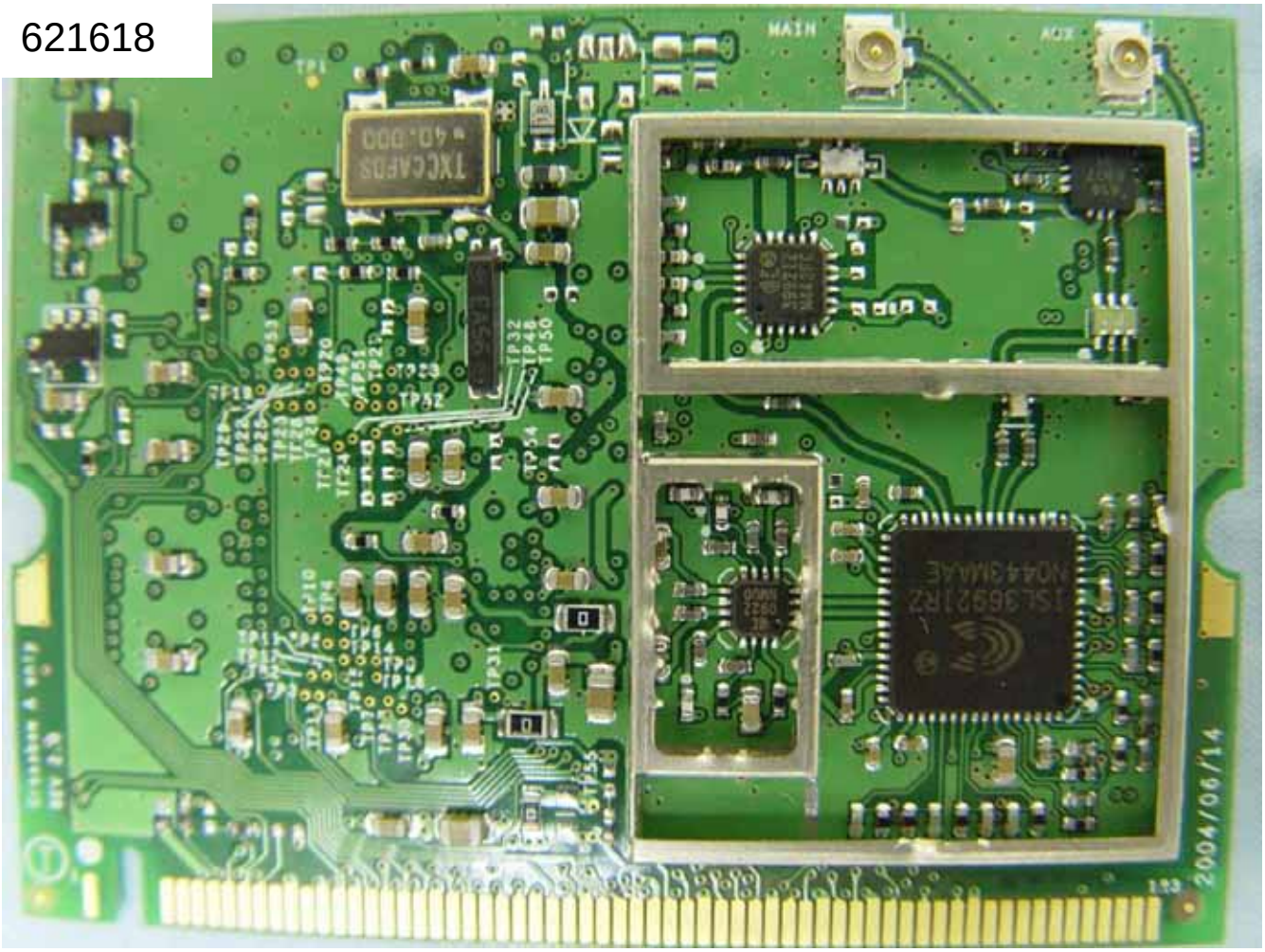

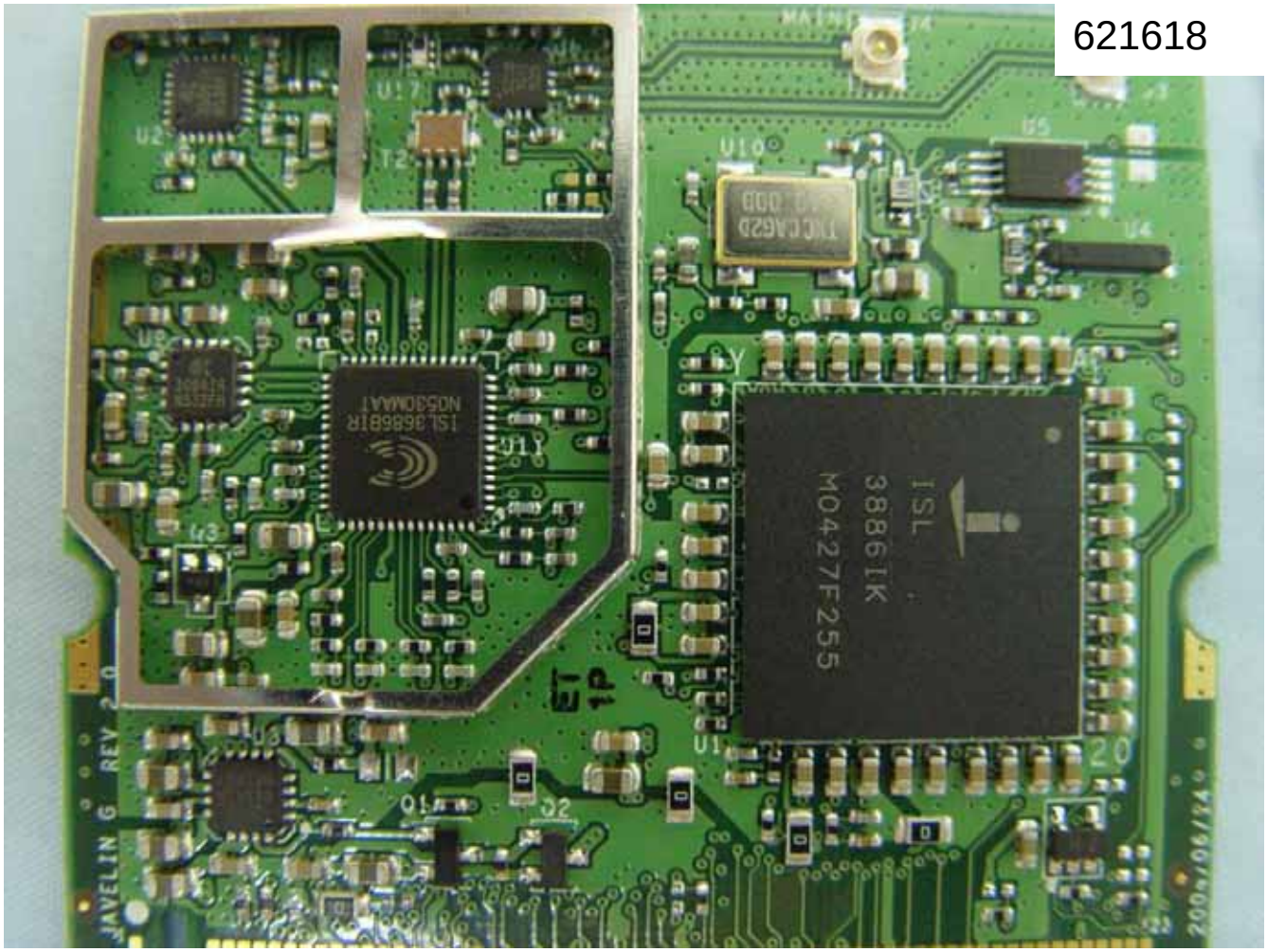
621618
ISL
3886IK
M0427F255
JAVELIN G REV 2.0

621618

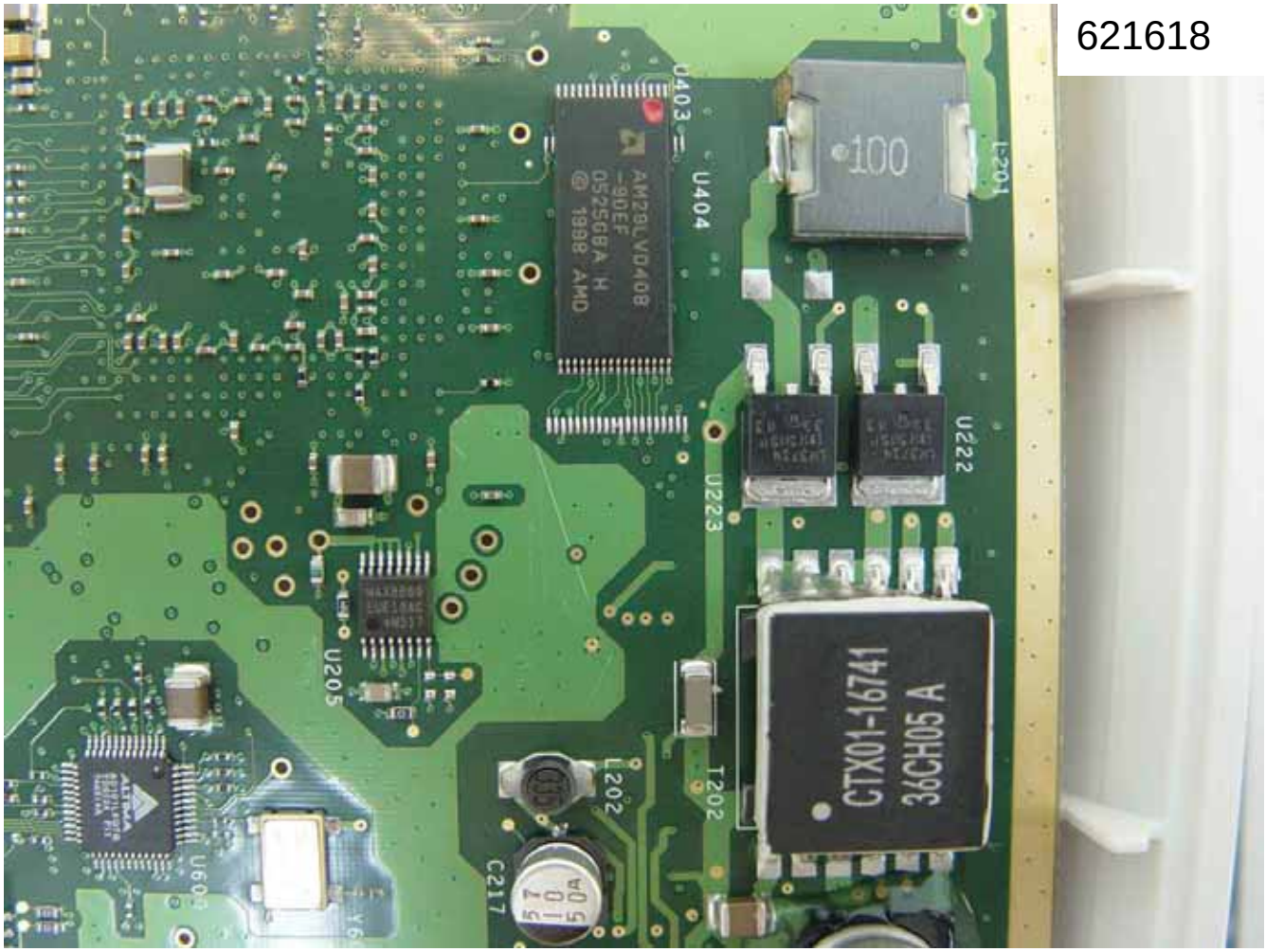
U403
U404
AM29LV0408
-90EF
0525GBA H
© 1998 AMD
100
L201
U222
U223
U205
CTX01-16741
36CH05 A
L202
T202
C217
U600

621618

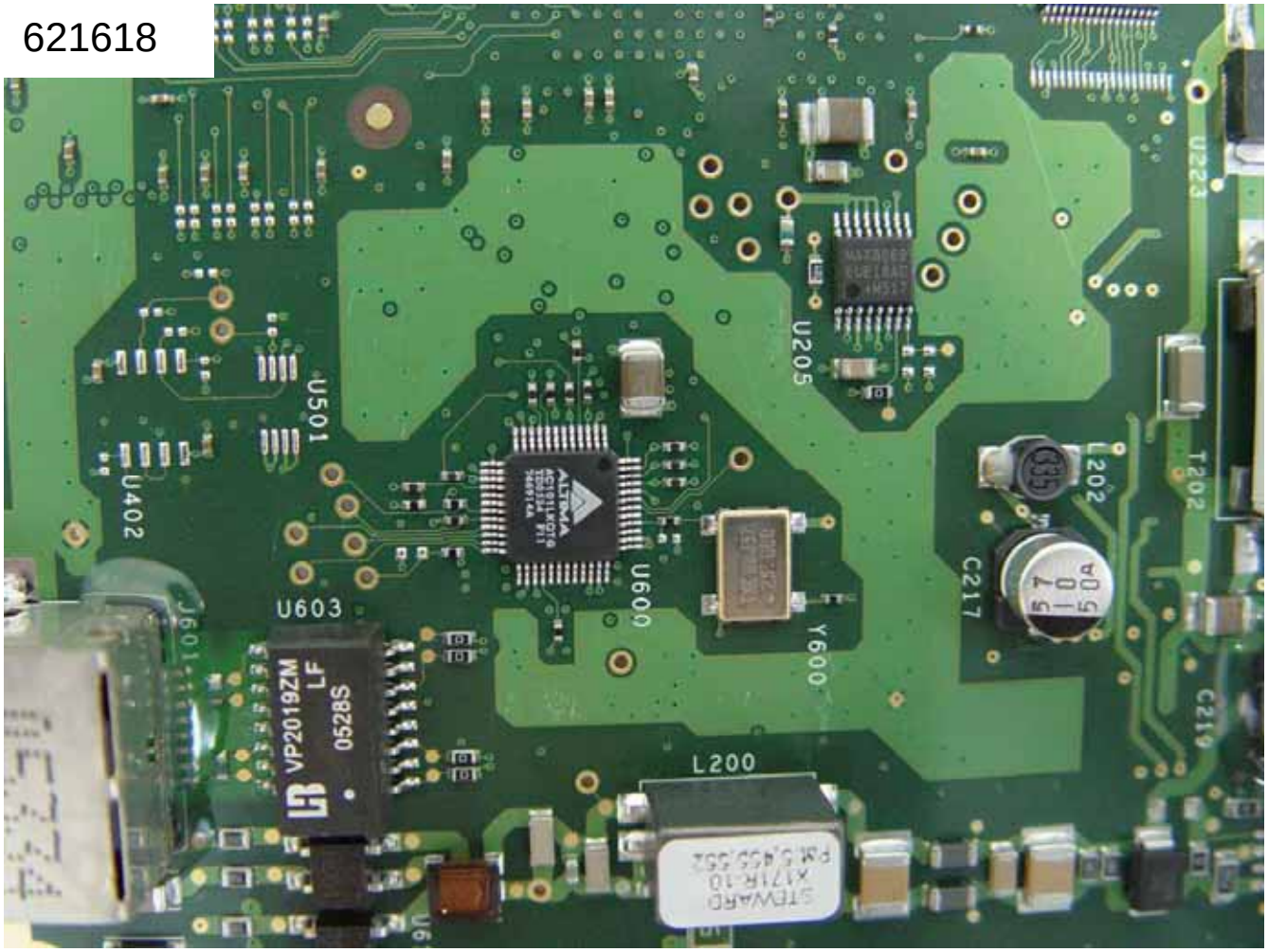
U501
U402
U603
U600
U205
Y600
L202
C217
T202
U223
C219
L200
VP2019ZM
LF
0528S

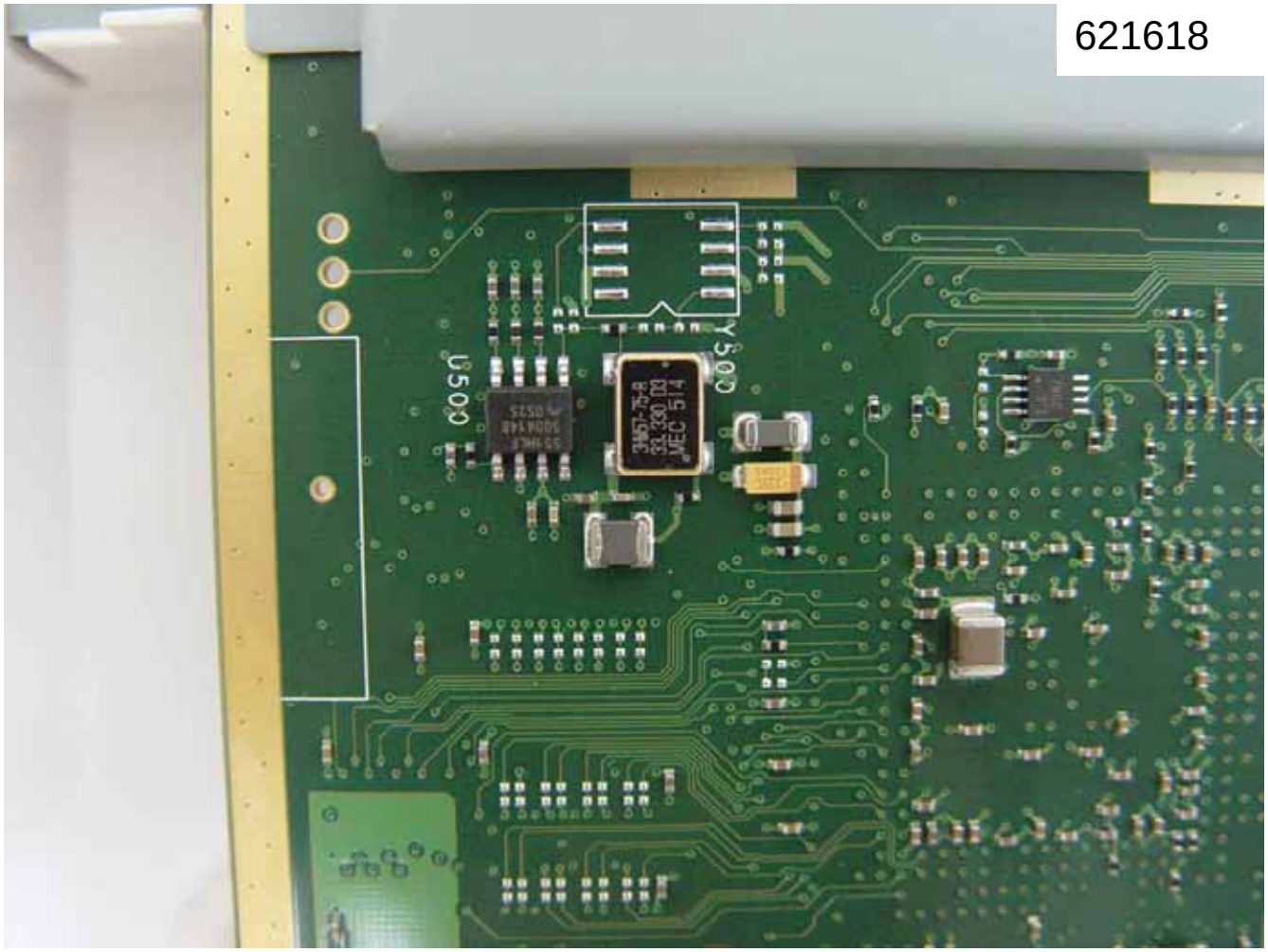
621618
U500
Y500

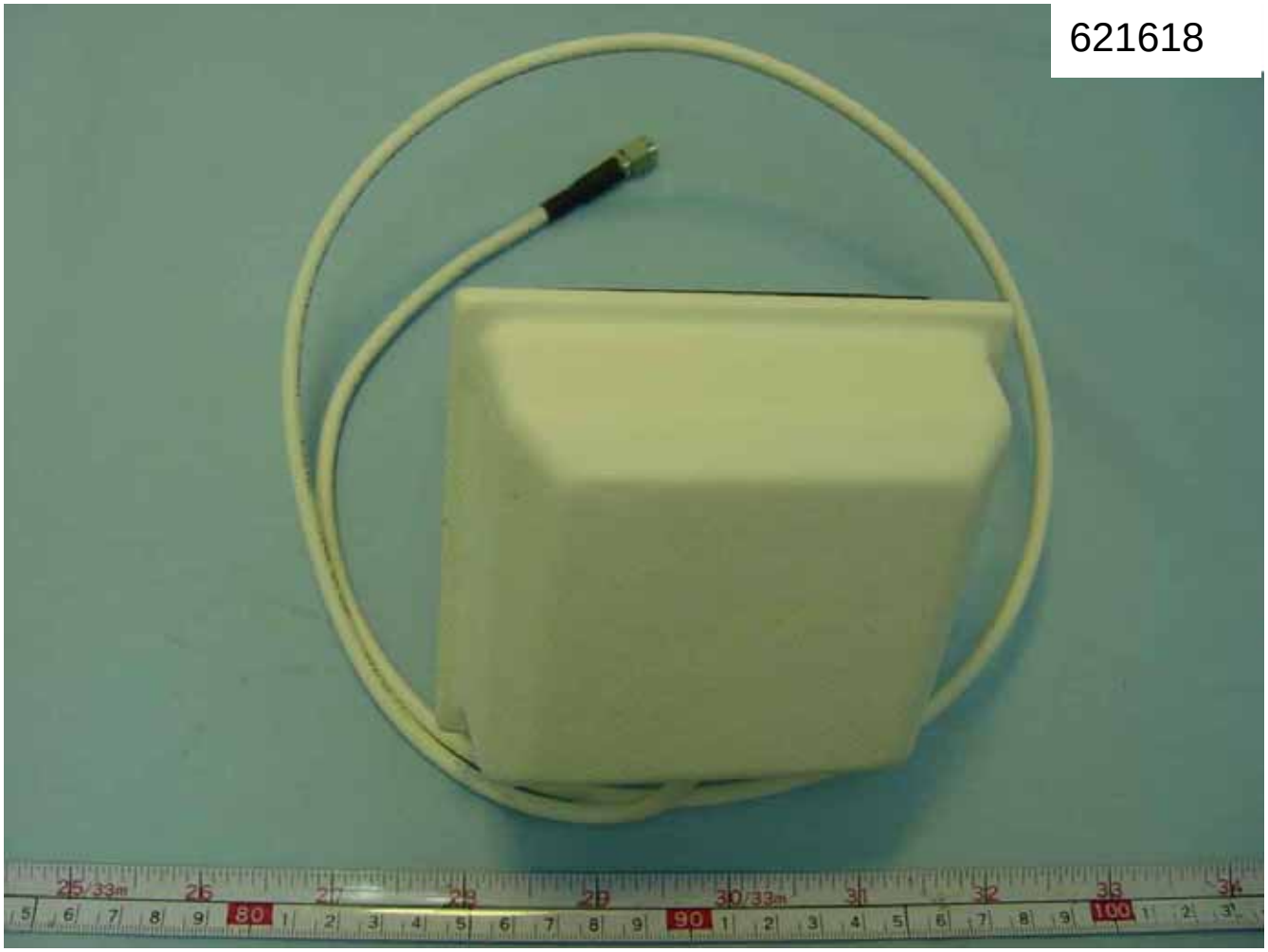
621618

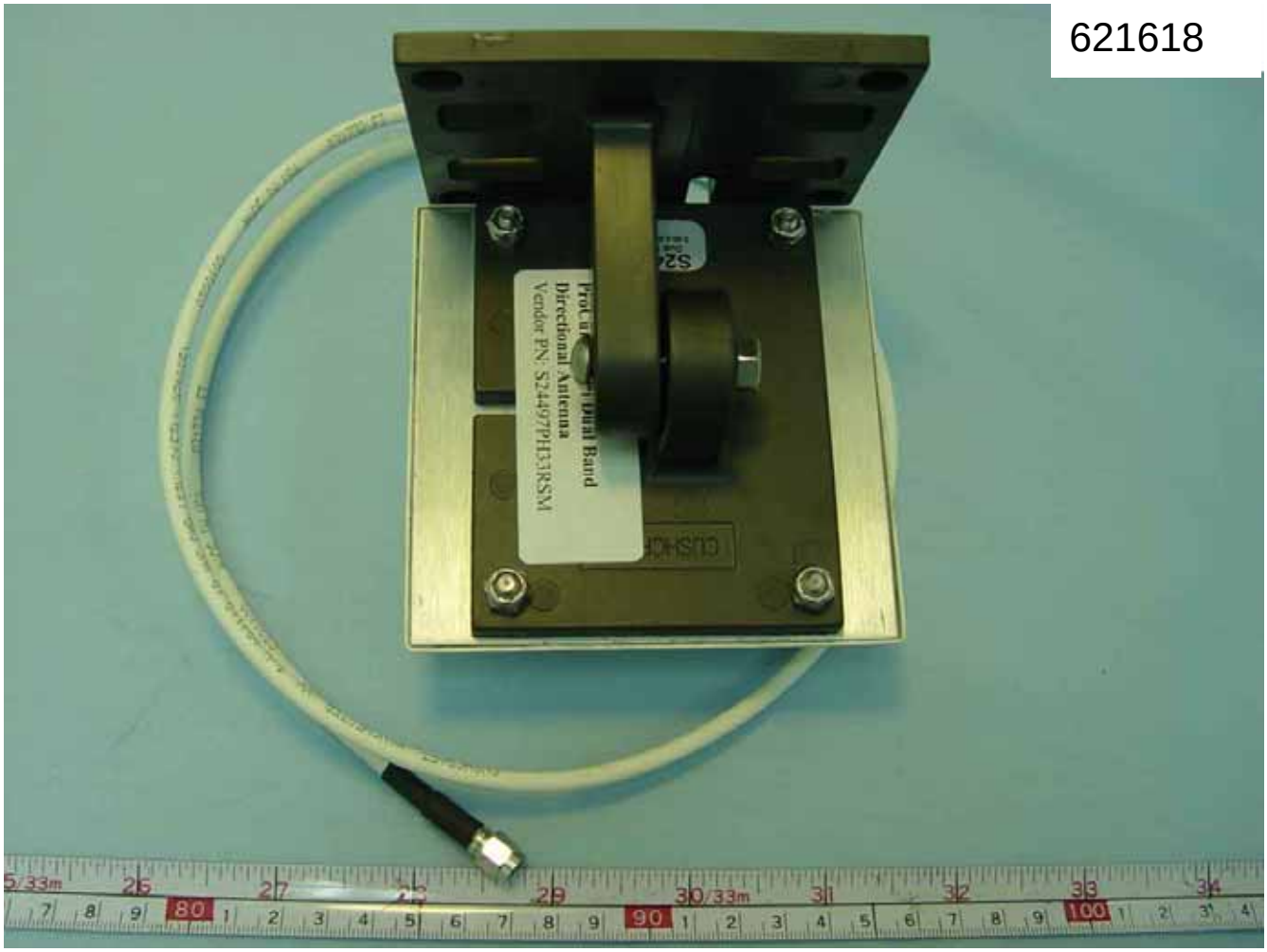
621618
Directional Antenna
Vendor PN: S24497PH538SM

621618

S24497P
Dual Band Panel
2.40-2.50/4.90-5.93 GHz
J8999A
ProCurve 7dBi Dual Band
Directional Antenna
Vendor PN: S24497PH33RSM