AA 1000mAh 1.2V
Ni-MH Rechargeable Battery
AA 1000mAh 1.2V
MODEL NO: CXT745
SERIAL NO: 7A15C08538

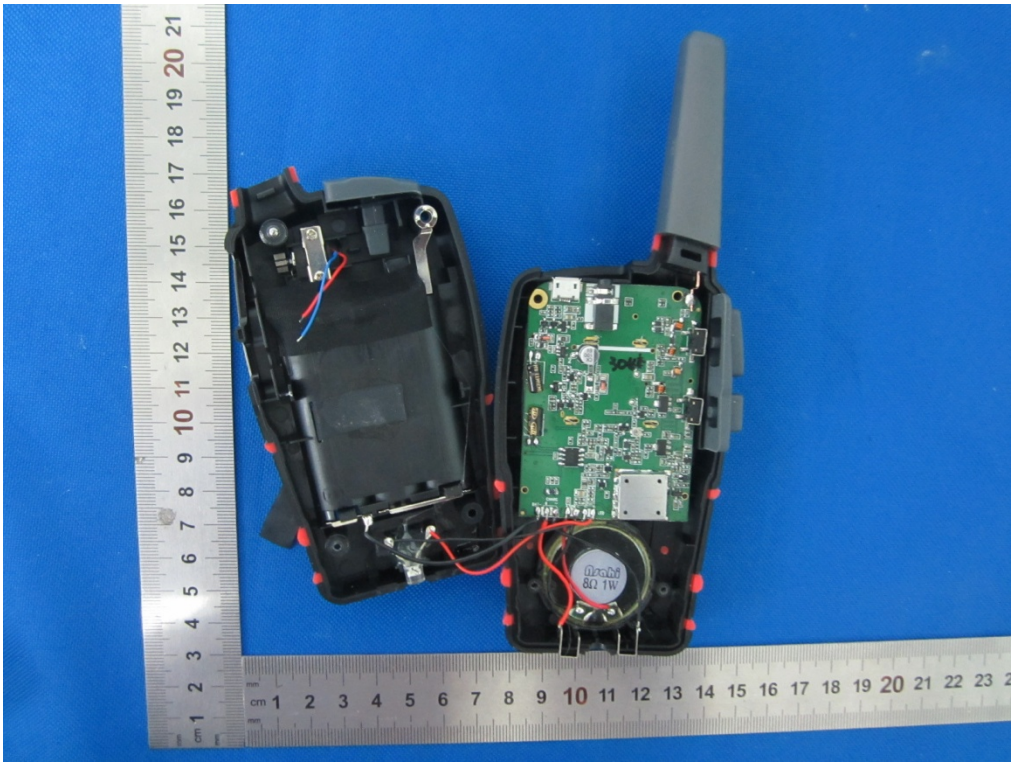
8Ω 1W

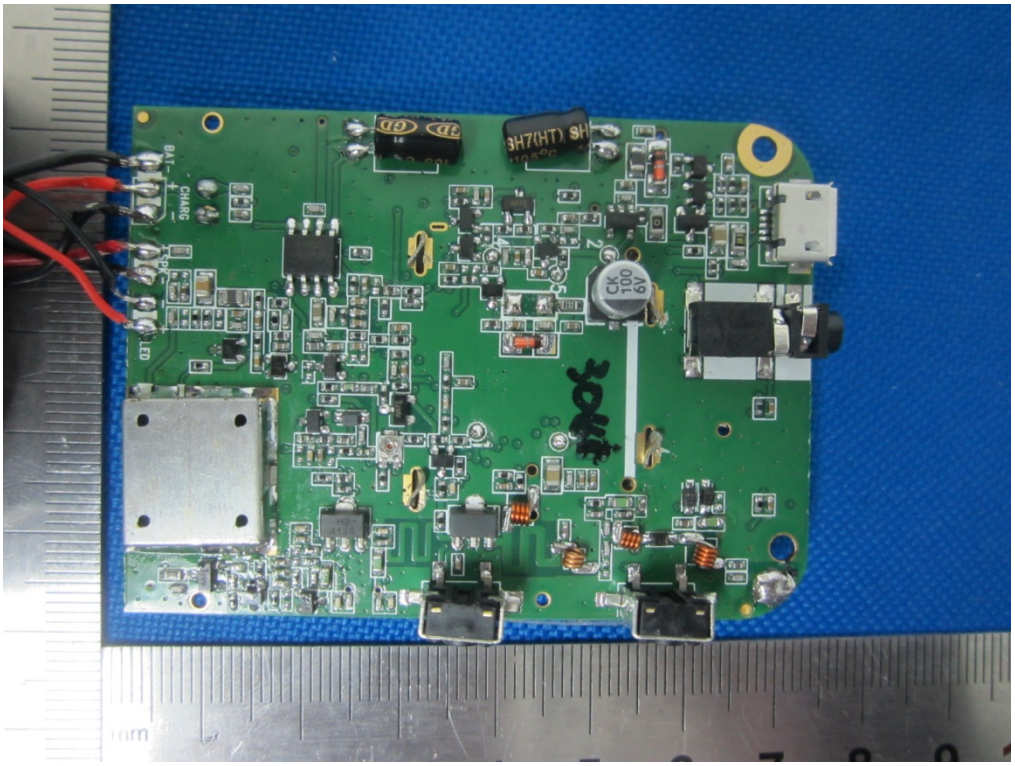
CHARG
BAT
LED
CK
100
6V

CK
100
6V
CHARG
BAT-
+
-
SPK
LED

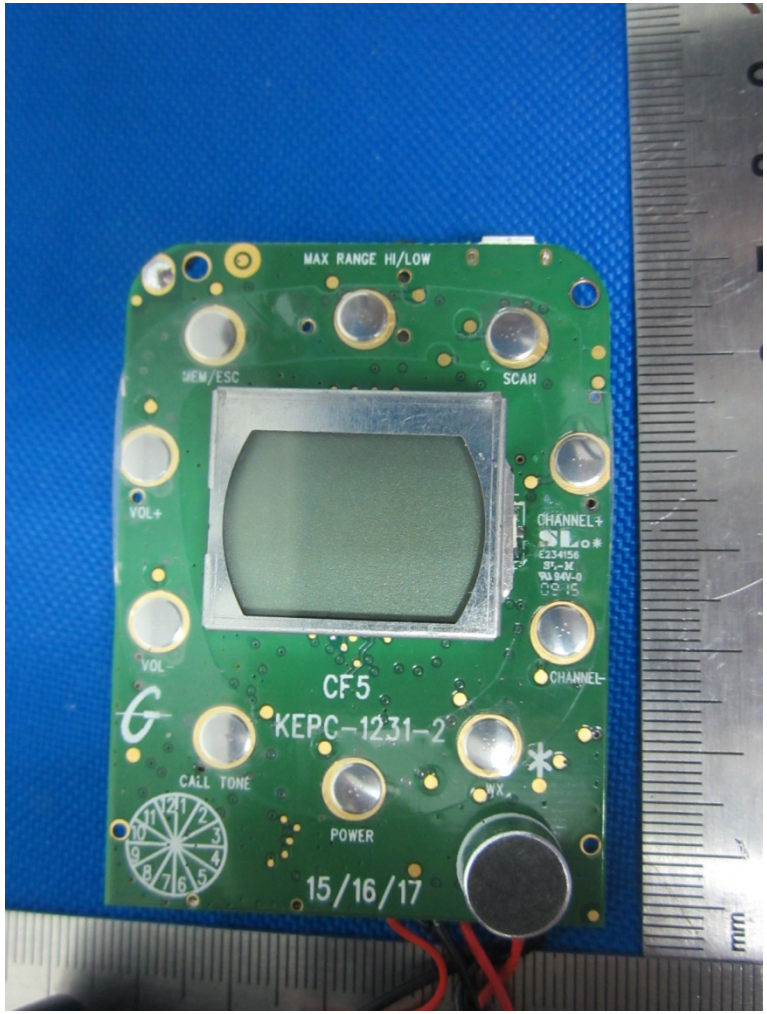
MAX RANGE HI/LOW
MEM/ESC
SCAN
VOL+
CHANNEL+
VOL-
CHANNEL-
CF5
KEPC-1231-2
CALL TONE
WX
POWER
15/16/17

MAX RANGE HI/LOW
MEM/ESC
SCAN
VOL+
CHANNEL+
VOL-
CHANNEL-
CF5
KEPC-1231-2
CALL TONE
WX
POWER
15/16/17

0515HB
Cobra®
P/N:412-4500U-1
MODEL: DSA-3PFC-05 FUS 050055
INPUT: 100-240V ~ 50/60Hz 0.2A
OUTPUT: +5V ⎓ 0.55A
EFFICIENCY LEVEL: V
PIN1"+"
PIN5"-"
PIN2,3,4"NC"
I.T.E L.P.S
81GJ
E135856
LISTED
Made In China (G)

FRONT
FRONT

MODEL NO: GA-CG5
S/N: T415023669
MADE IN CHINA

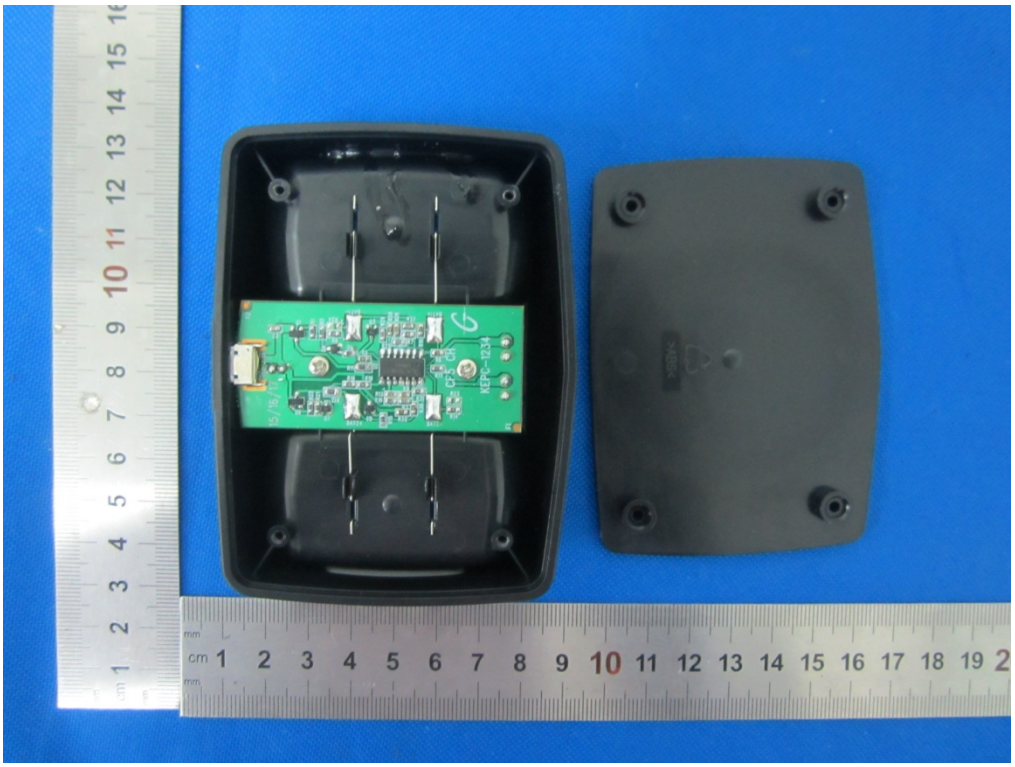

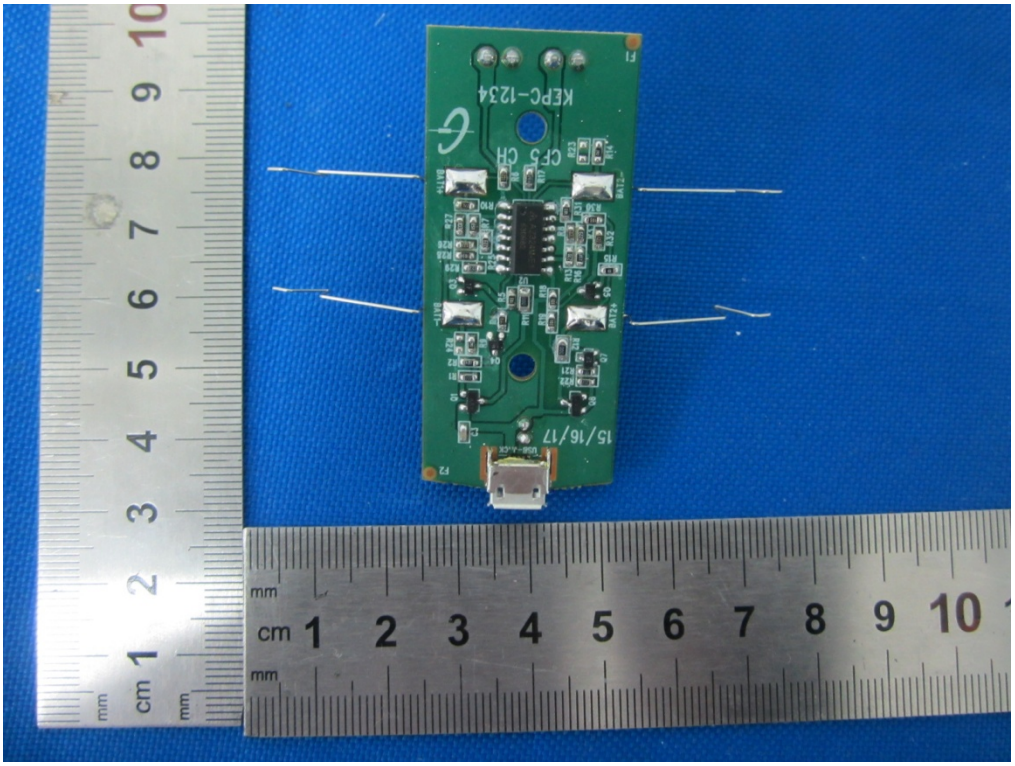
KEPC-1234
CF5 CH
15/16/17

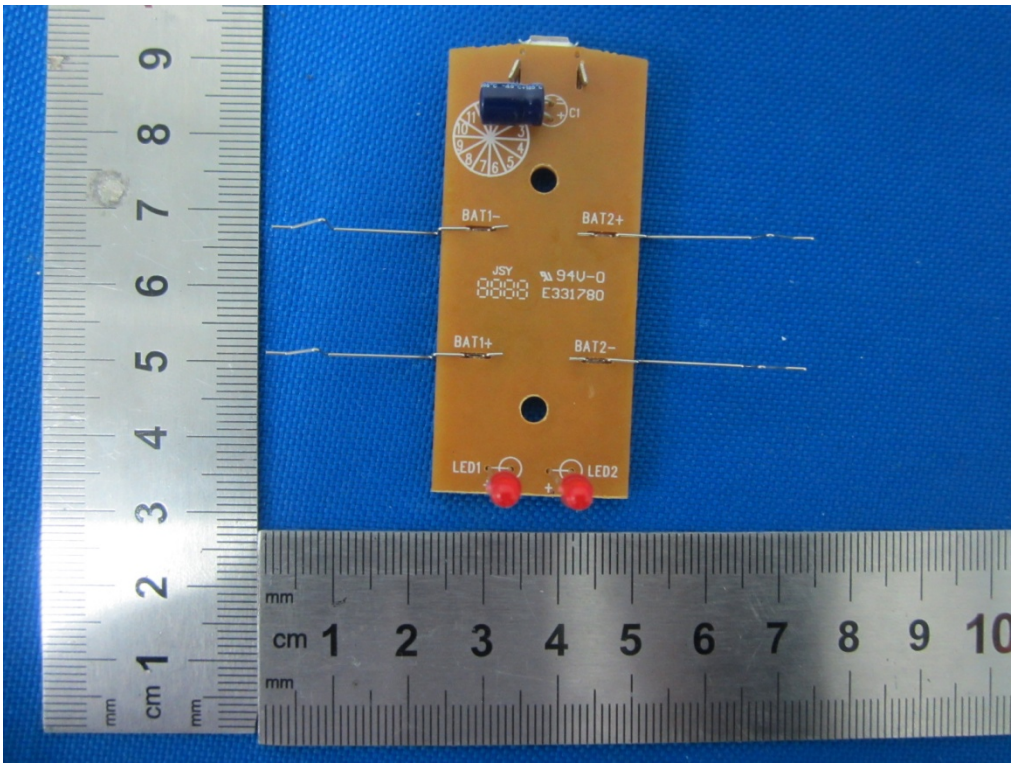
C1
BAT1-
BAT2+
JSY
94V-0
E331780
BAT1+
BAT2-
LED1
LED2

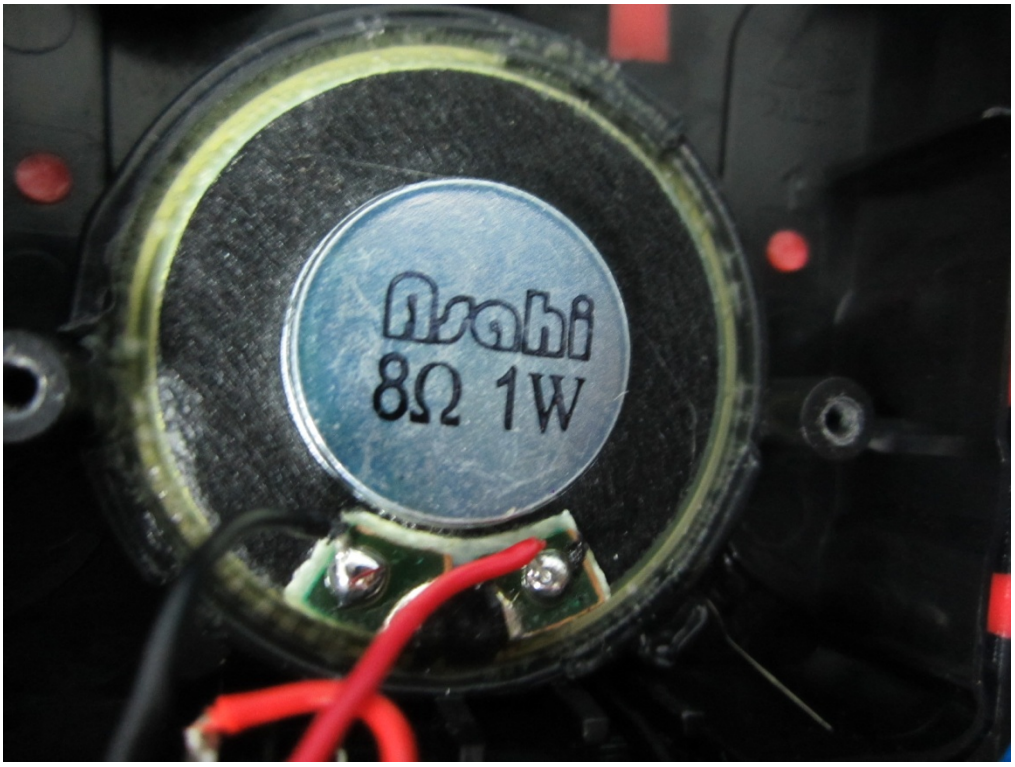
8Ω 1W

Ni-MH Rechargeable Battery
AA 1000mAh 1.2V
Standard charge: 100mA for 15 Hrs
Ni-MH Rechargeable Battery
AA 1000mAh 1.2V
Standard charge: 100mA for 15 Hrs
Ni-MH Rechargeable Battery
AA 1000mAh 1.2V

LEXEL®
1501
Sealed rechargeable Ni-MH Battery
AA 1.2V 1000mAh
Standard Charge: 100mA/16hours
Made in China
LEXEL®
1501
Sealed rechargeable Ni-MH Battery
AA 1.2V 1000mAh
Standard Charge: 100mA/16hours
Made in China
LEXEL®
1501
Sealed rechargeable Ni-MH Battery
AA 1.2V 1000mAh
Standard Charge: 100mA/16hours
Made in China