A1634 and A1687
LCD and Touch Screen removed

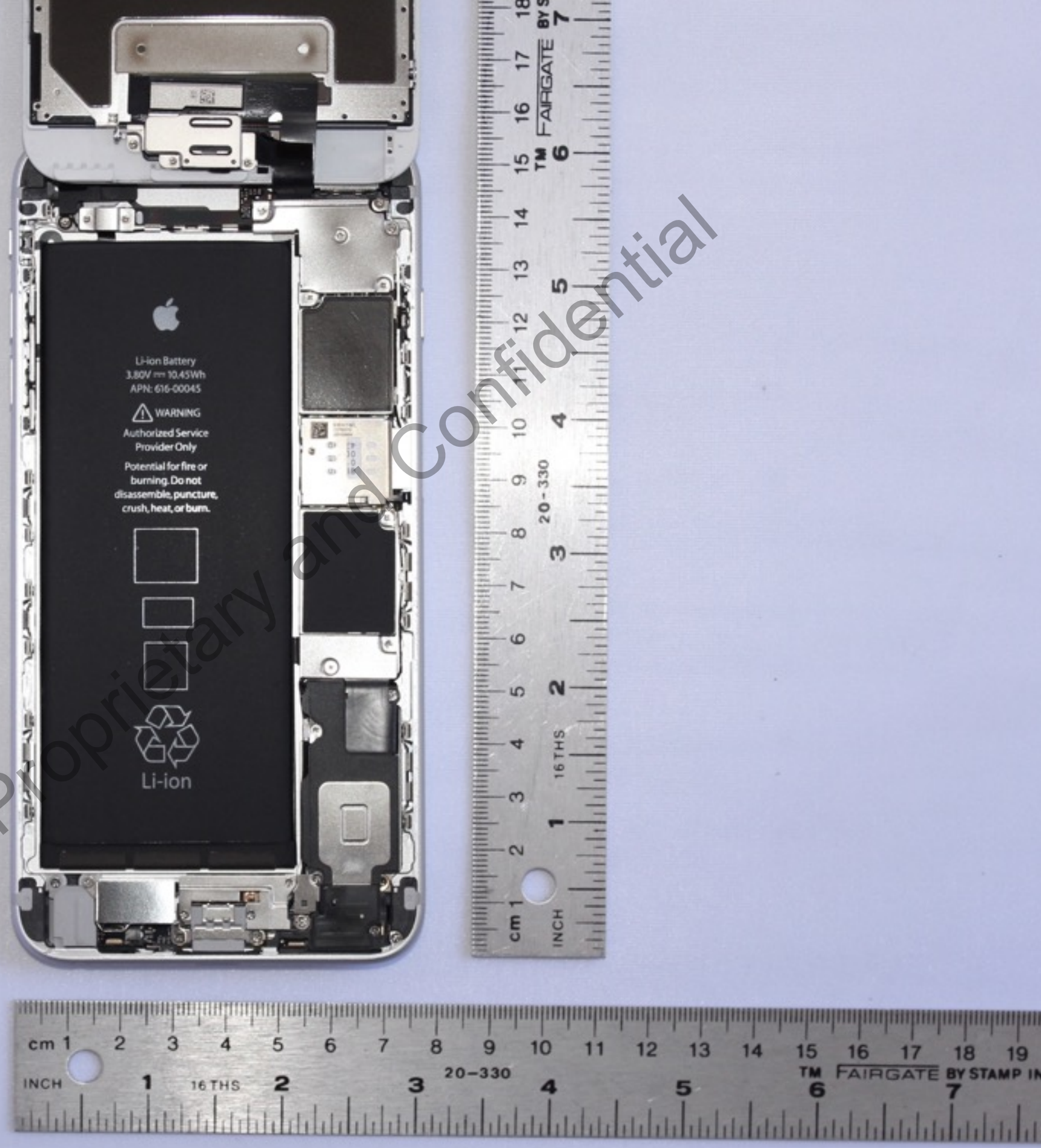

Apple Proprietary and Confidential

A1634 and A1687

LCD/Touch Screen Assembly - Front

Apple Proprietary and Confidential

A1634 and A1687

LCD/Touch Screen Assembly - Back

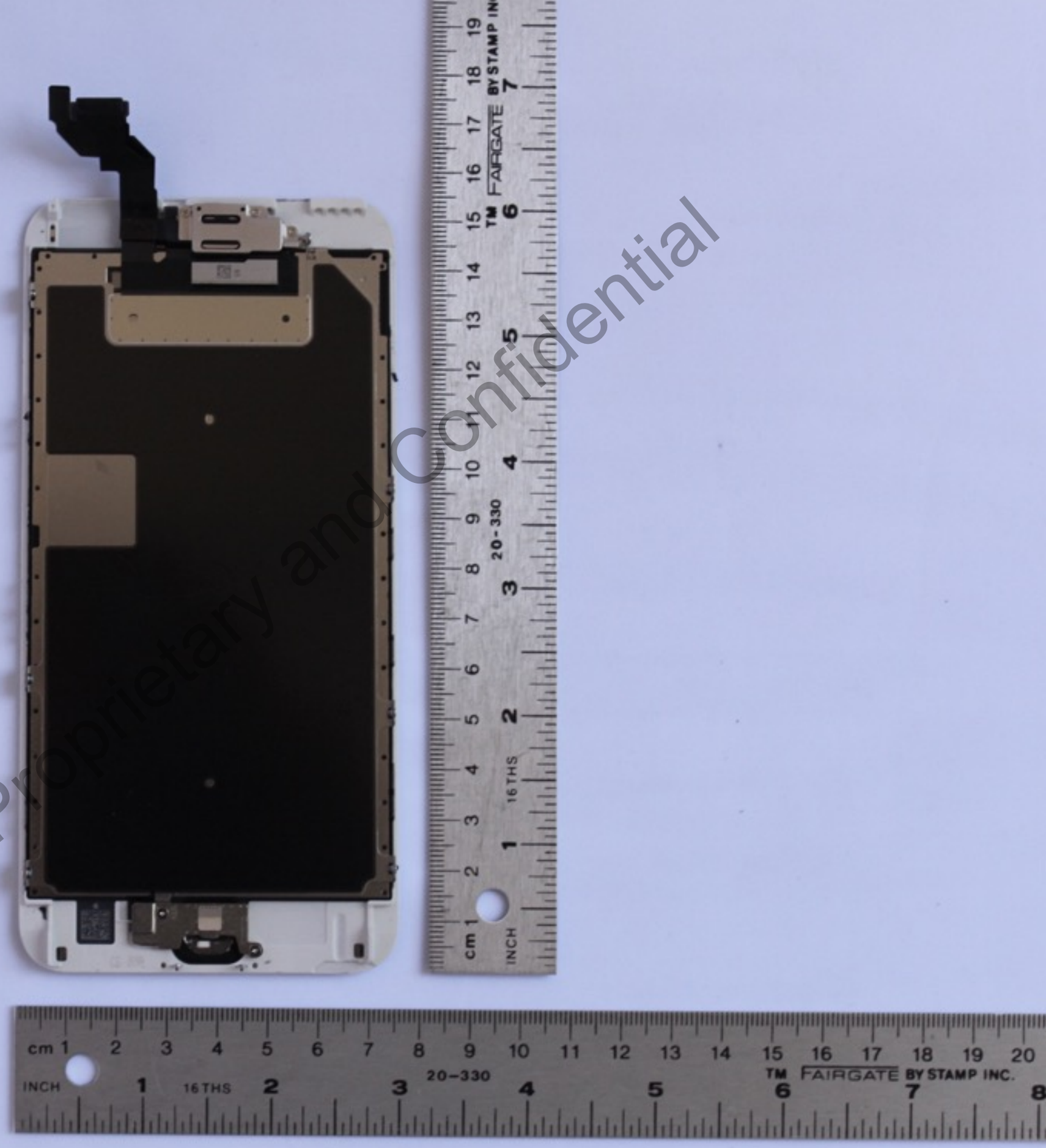

Apple Proprietary and Confidential

A1634 and A1687
Internal View

Apple Proprietary and Confidential

A1634 and A1687
Earpiece Front

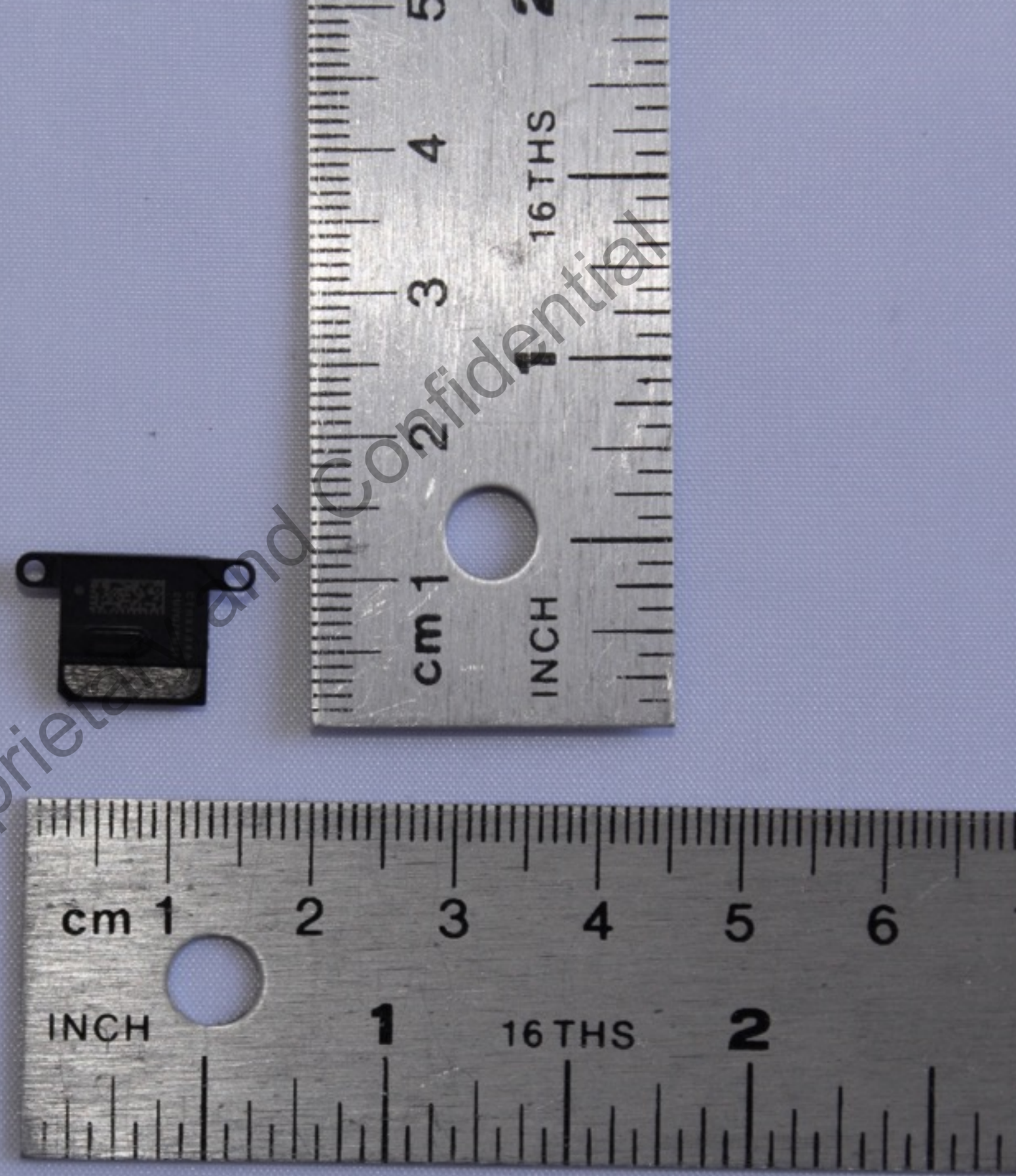

Apple Proprietary and Confidential

A1634 and A1687
Earpiece Back

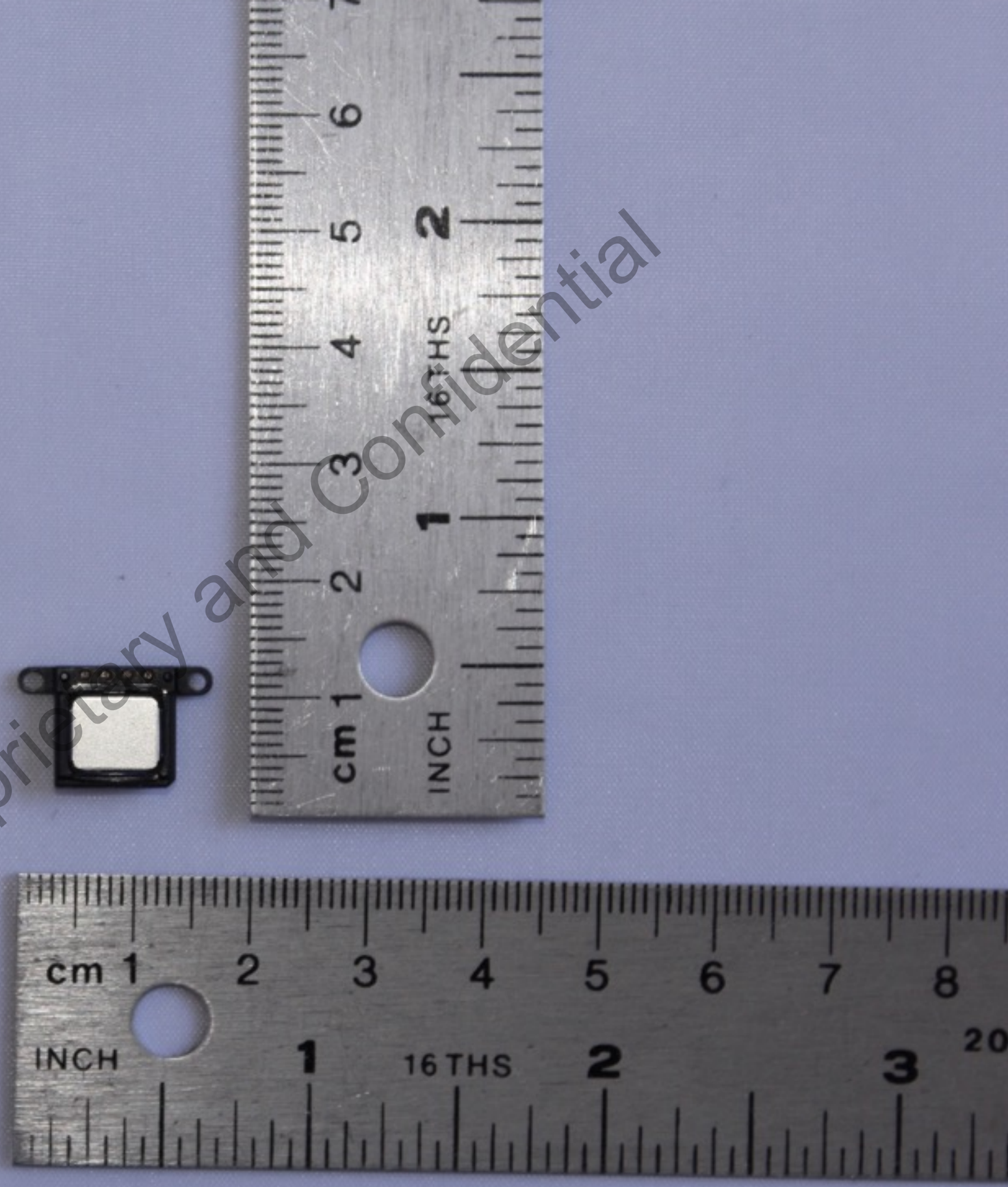

Apple Proprietary and Confidential

A1634 and A1687
Flex assembly with Facetime camera and Microphone - Front

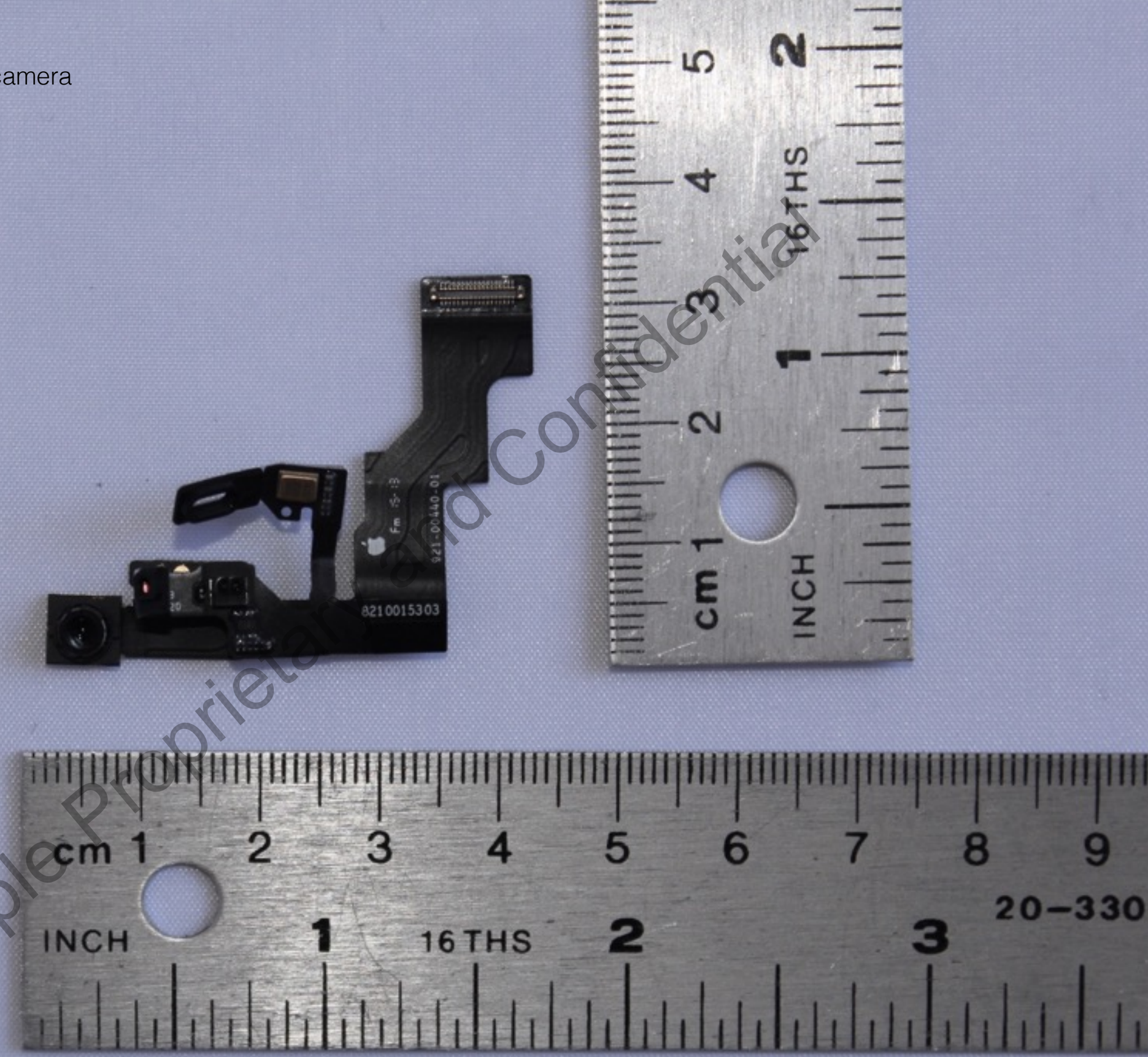

Apple Proprietary and Confidential

A1634 and A1687
Flex assembly with Facetime camera
and Microphone - Back

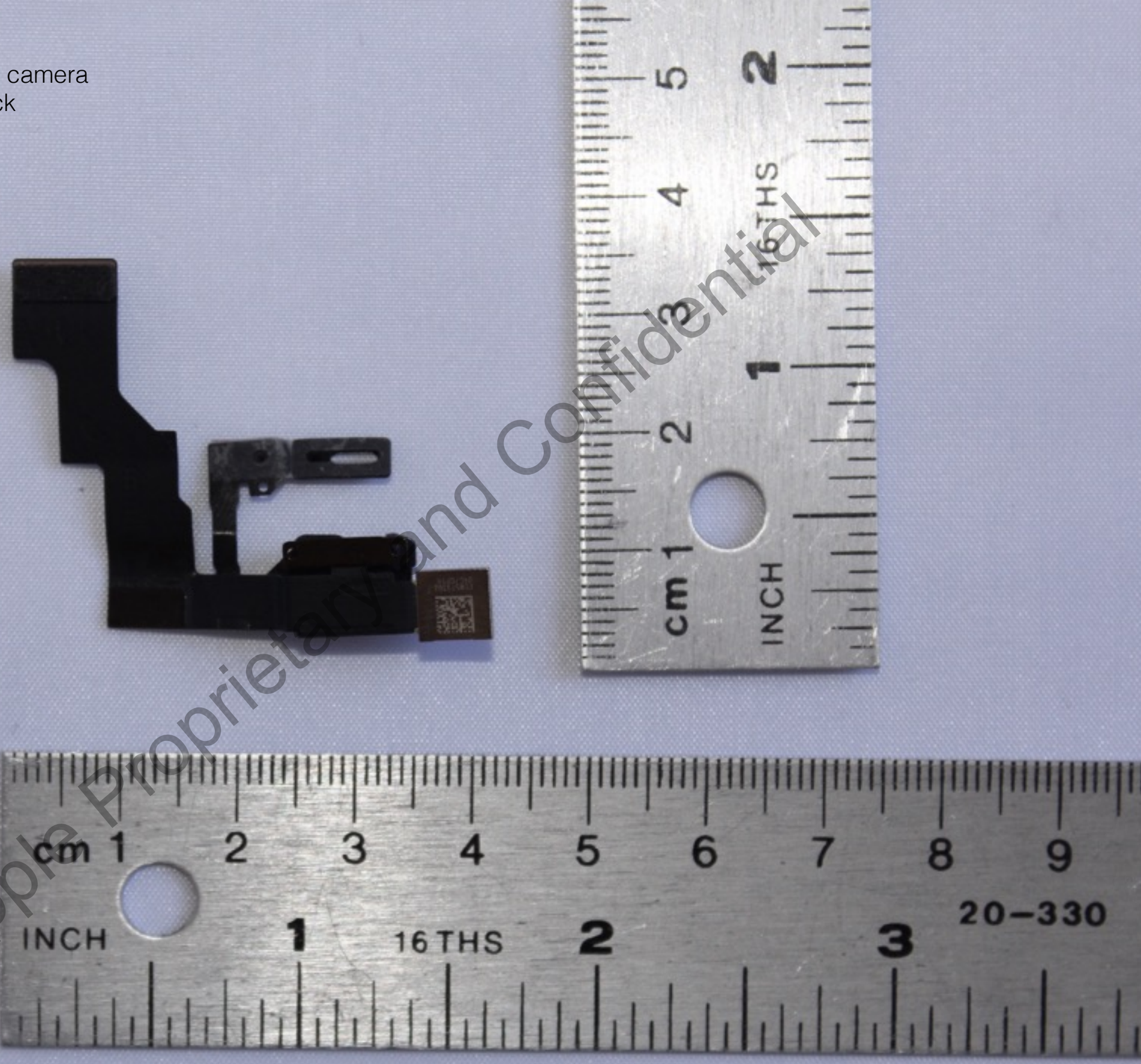

Apple Proprietary and Confidential

A1634 and A1687
Rear camera - Front

Apple Proprietary and Confidential

A1634 and A1687
Rear camera - Back

Apple Proprietary and Confidential

A1634 and A1687
Speaker assembly - Front

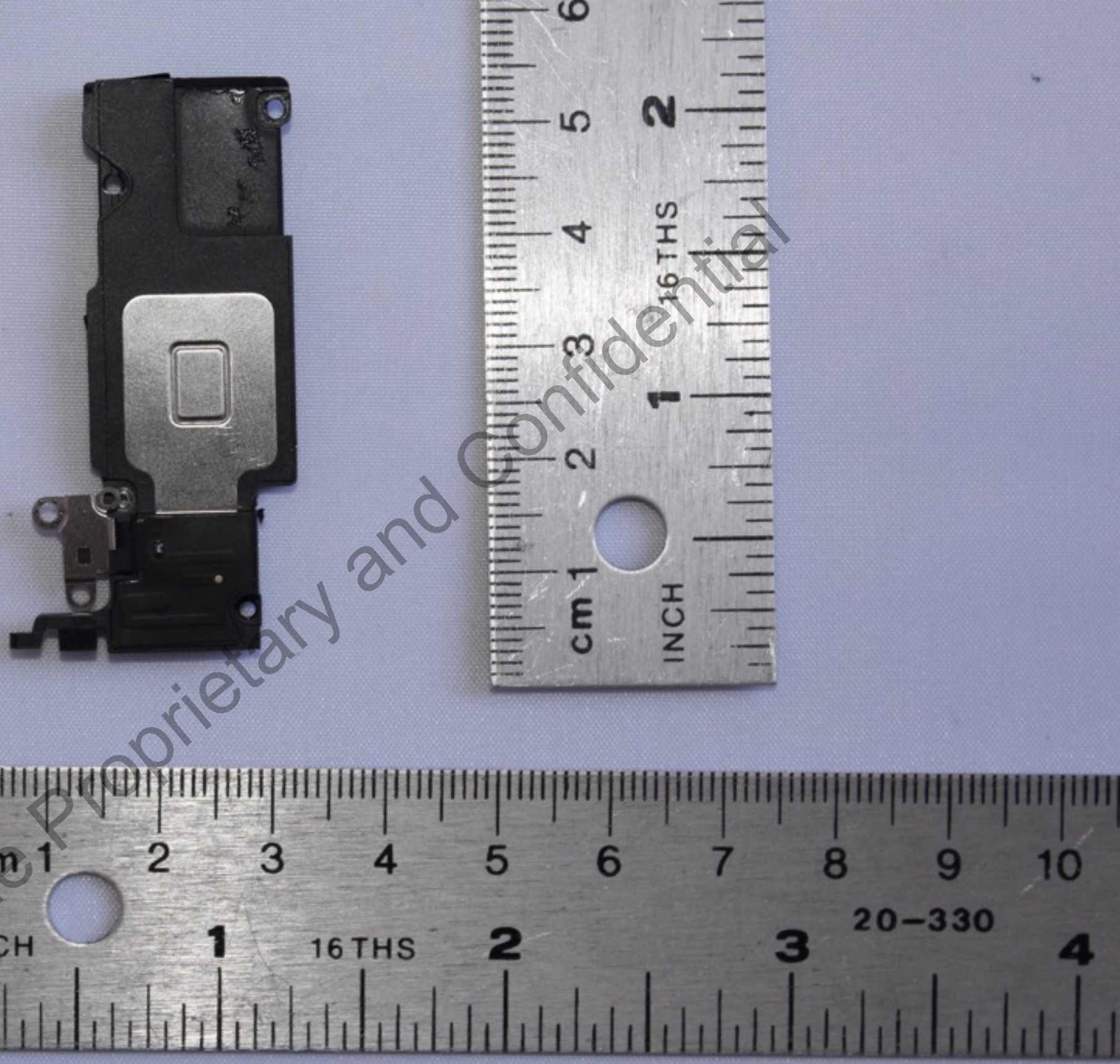

Apple Proprietary and Confidential

A1634 and A1687
Speaker assembly - Back

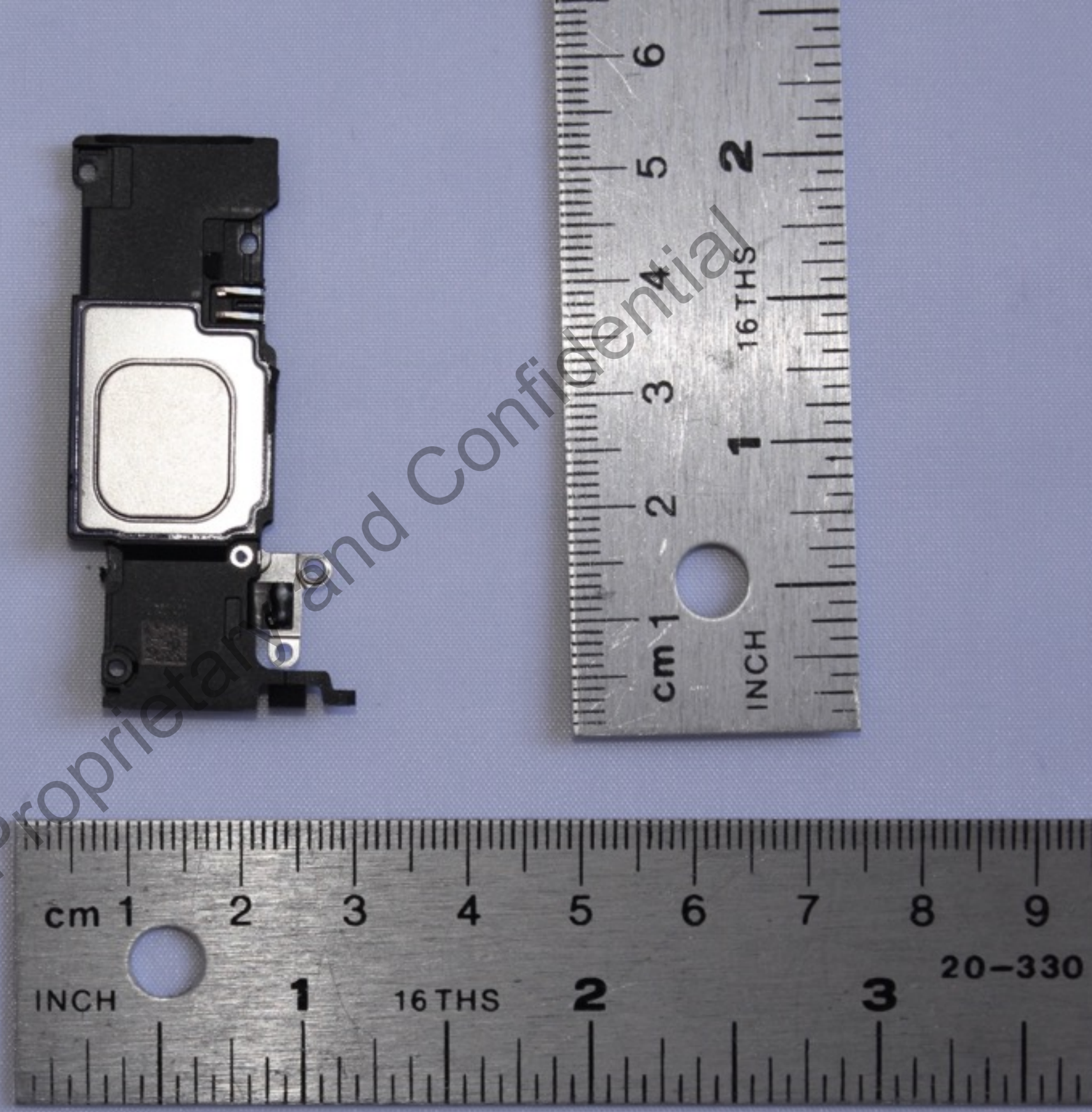

Apple Proprietary and Confidential

A1634 and A1687

Flex assembly with headphone jack, Lightning connector, microphone and primary cellular antenna feed - Front

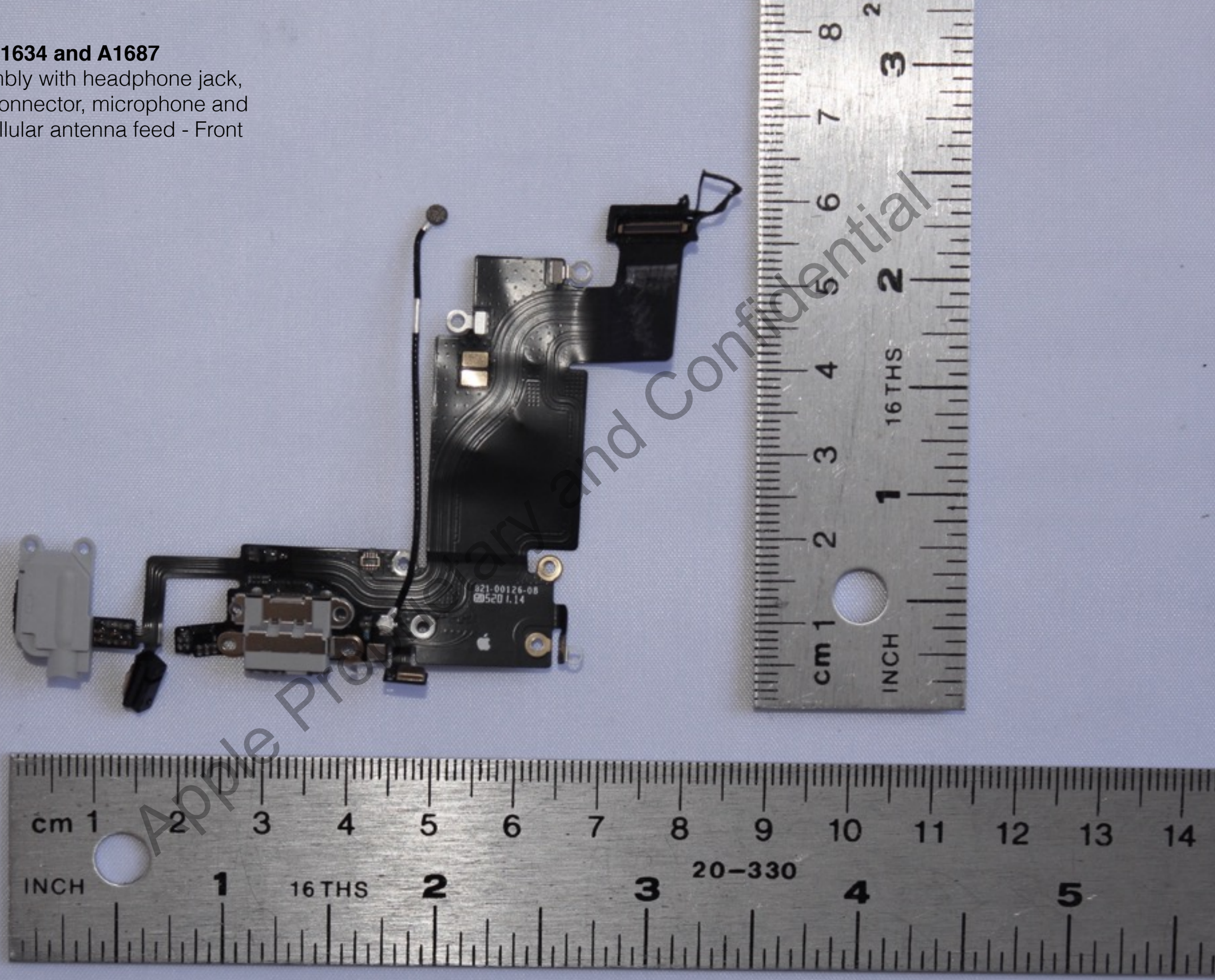

Apple Proprietary and Confidential

A1634 and A1687

Flex assembly with headphone jack, Lightning connector, microphone and primary cellular antenna feed - Back

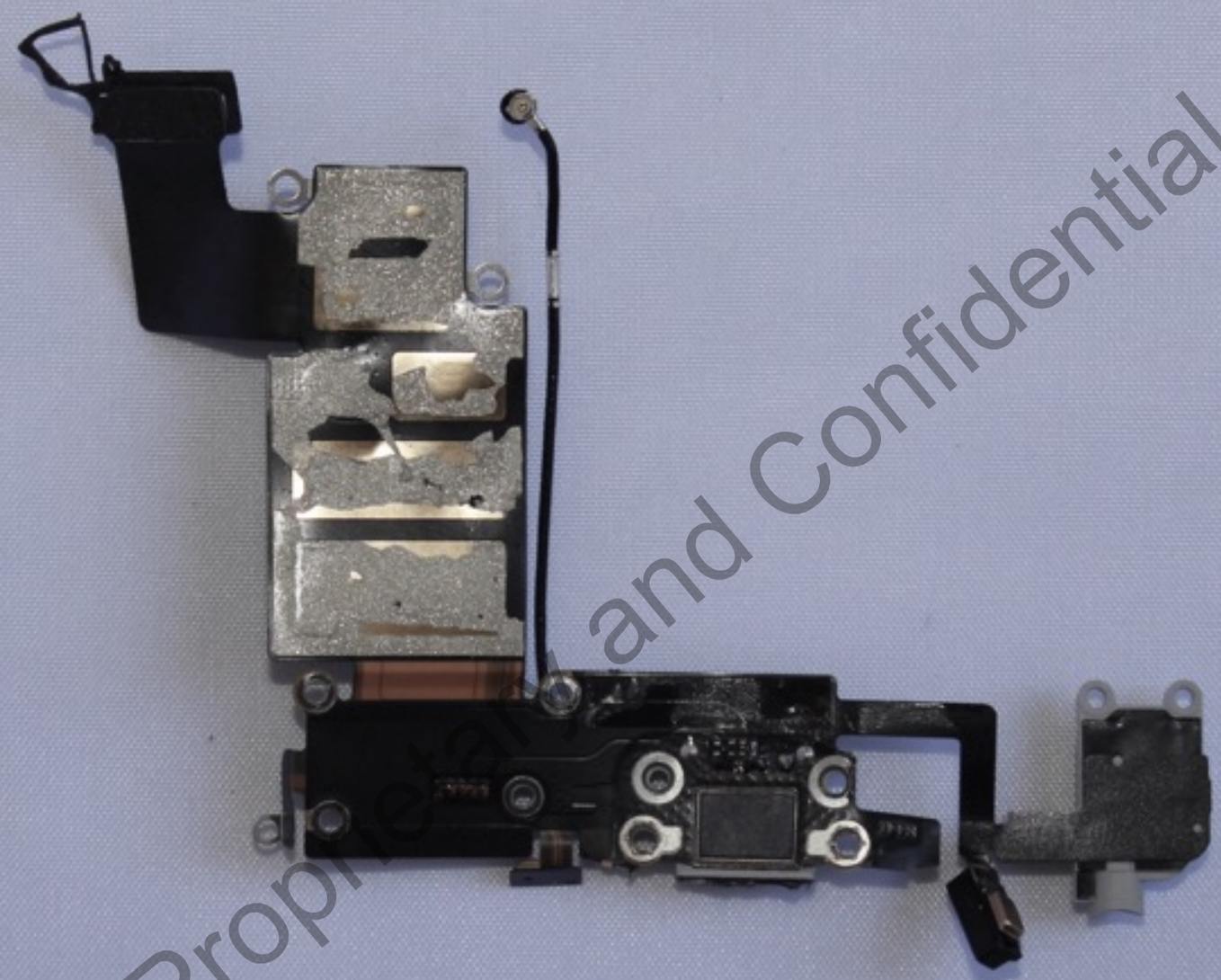

Apple Proprietary and Confidential

A1634 and A1687
Battery - Front

Apple Proprietary and Confidential

A1634 and A1687
Battery - Back

Apple Proprietary and Confidential

A1634 and A1687

MLB with shields - Front

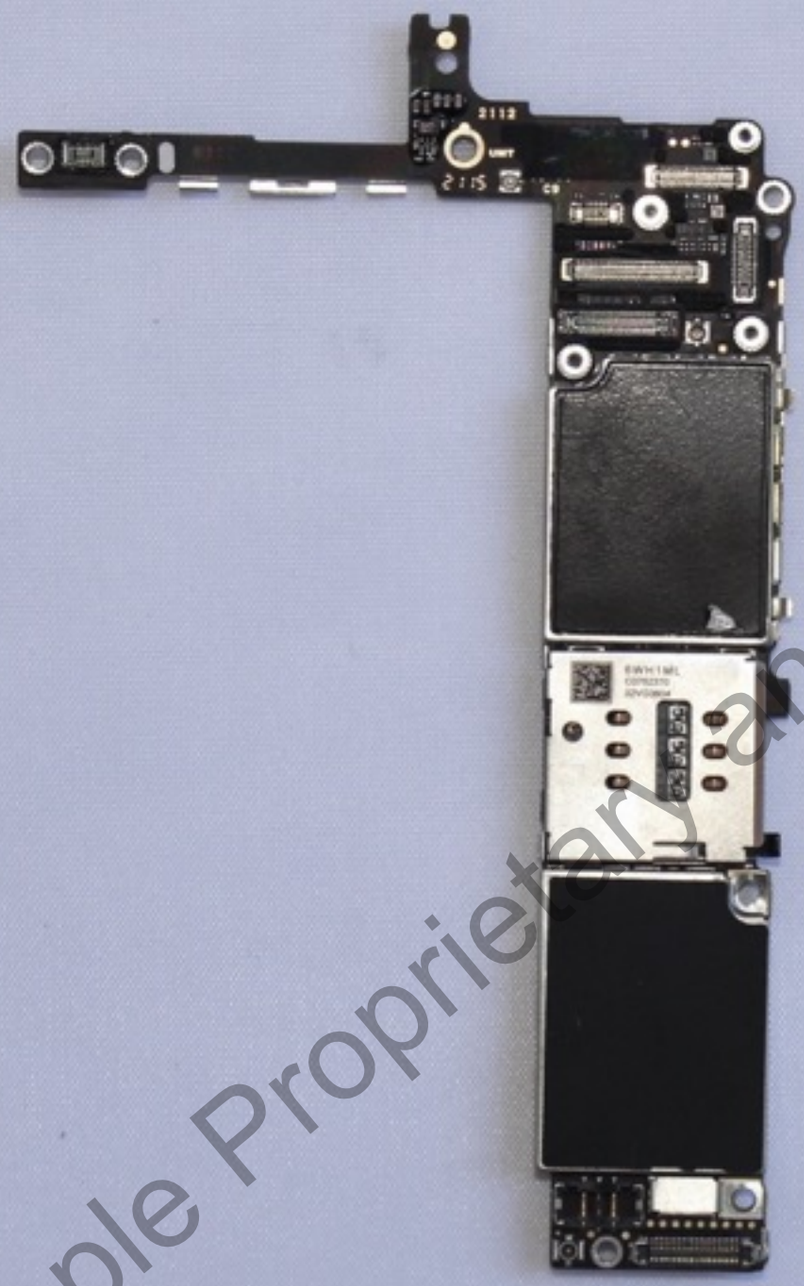

Apple Proprietary and Confidential

A1634 and A1687

MLB with shields - Back

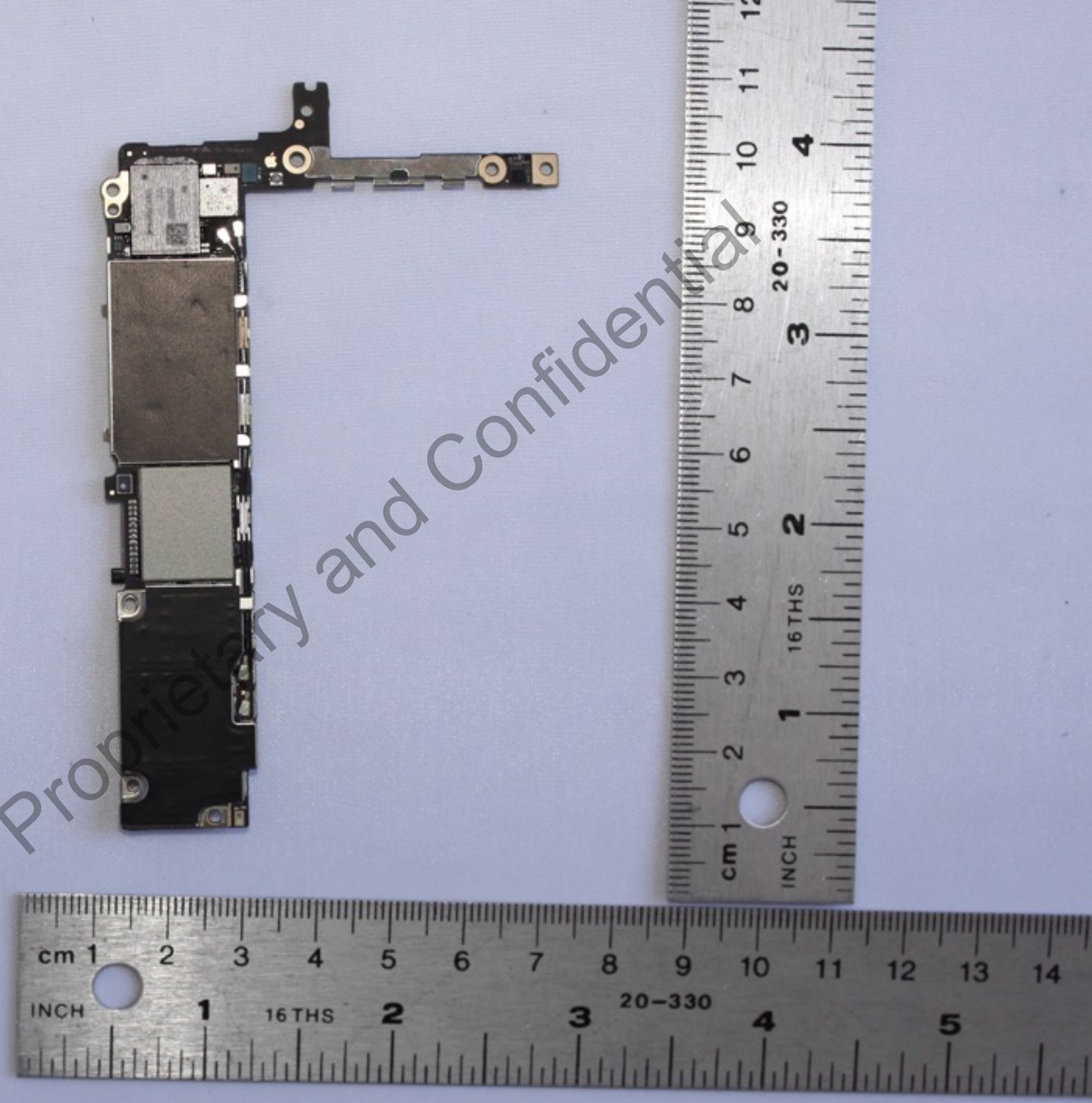

Apple Proprietary and Confidential

A1634 and A1687

MLB - without shield - Front

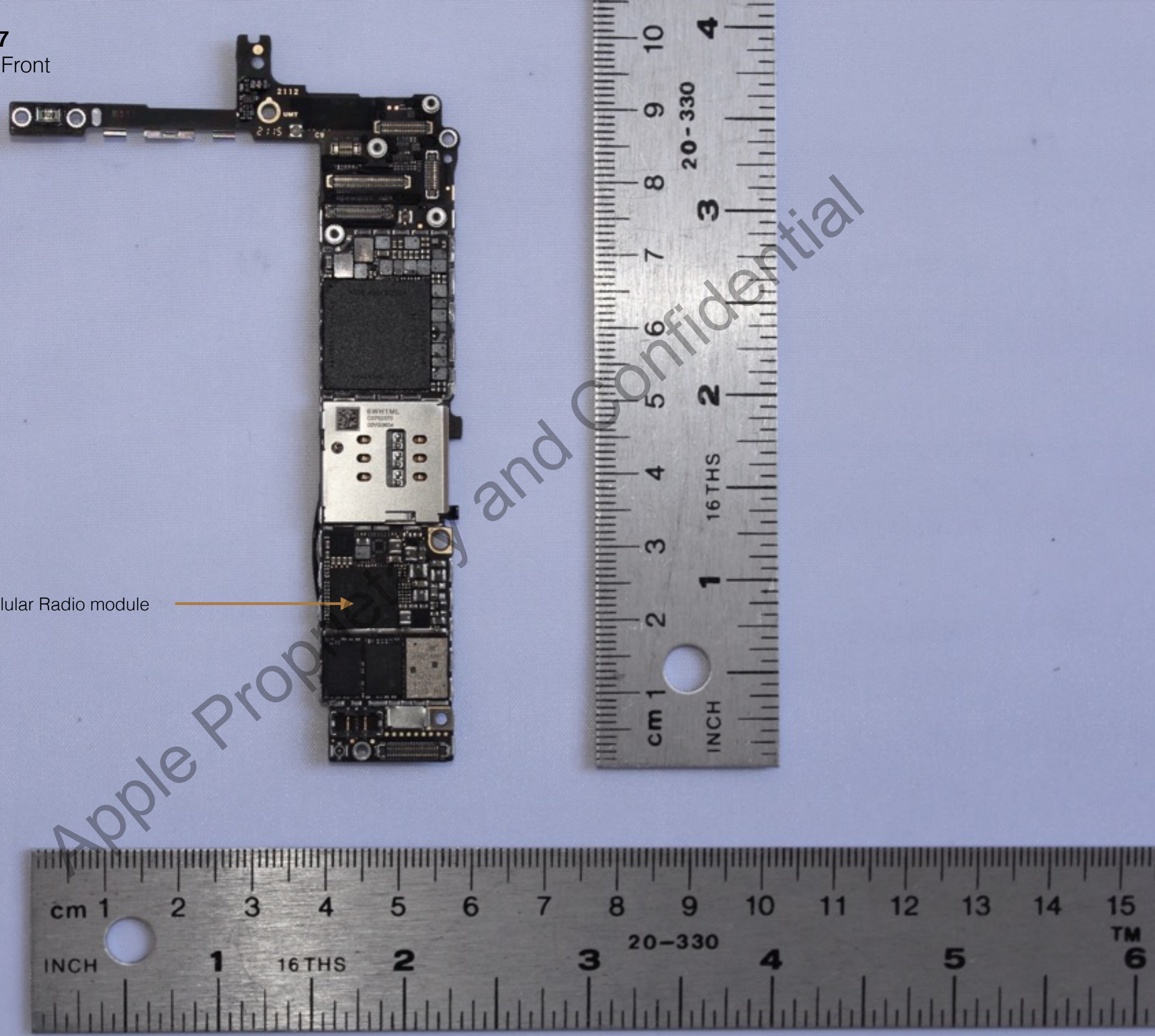

Apple Proprietary and Confidential

A1634 and A1687

MLB - without shield - Back

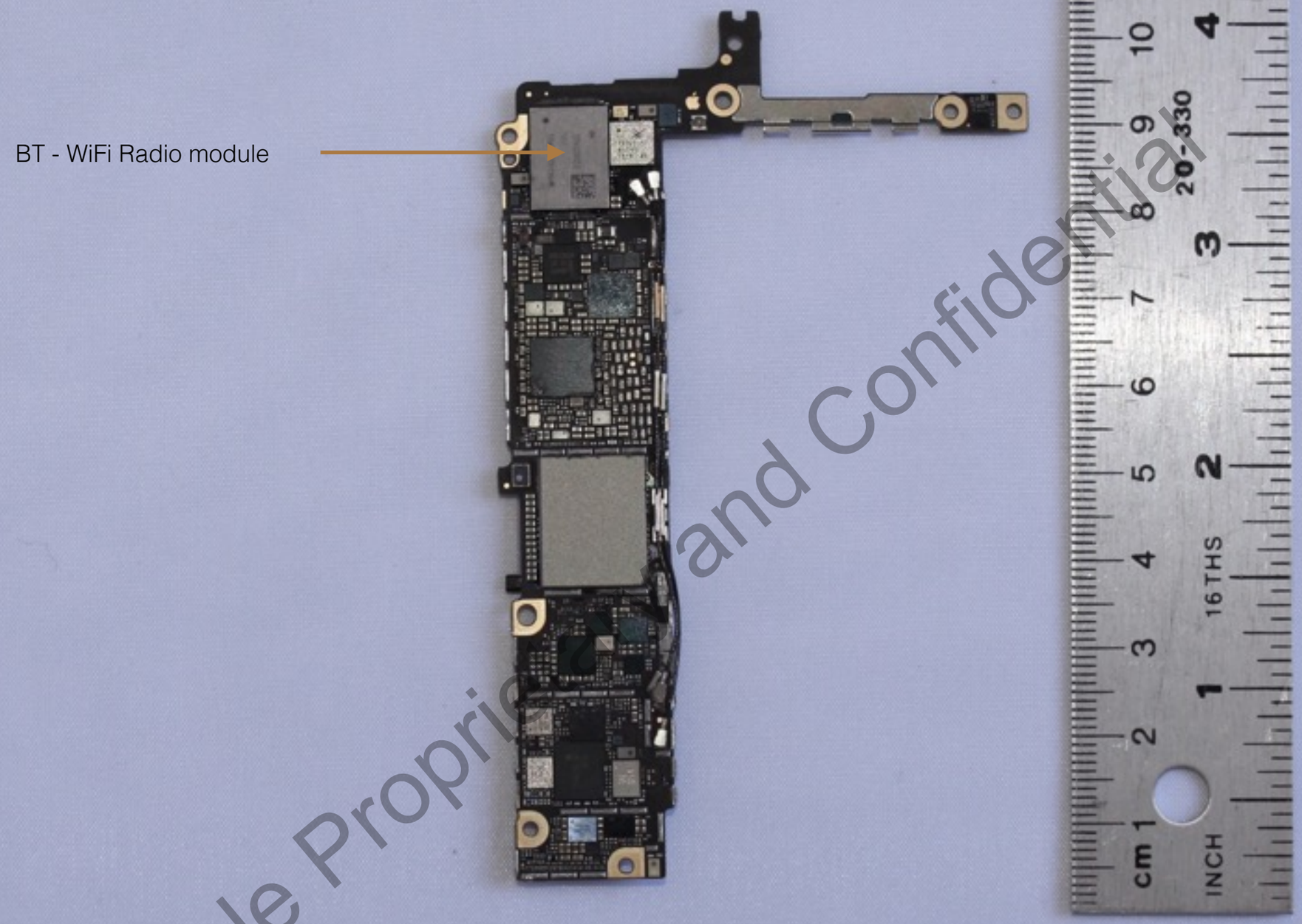

Apple Proprietary and Confidential