A1662

LCD and Touch Screen removed

Apple Proprietary and Confidential

A1662

LCD/Touch Screen Assembly - Front

Apple Proprietary and Confidential

A1662

LCD/Touch Screen Assembly - Back

Apple Proprietary and Confidential

A1662
Internal View

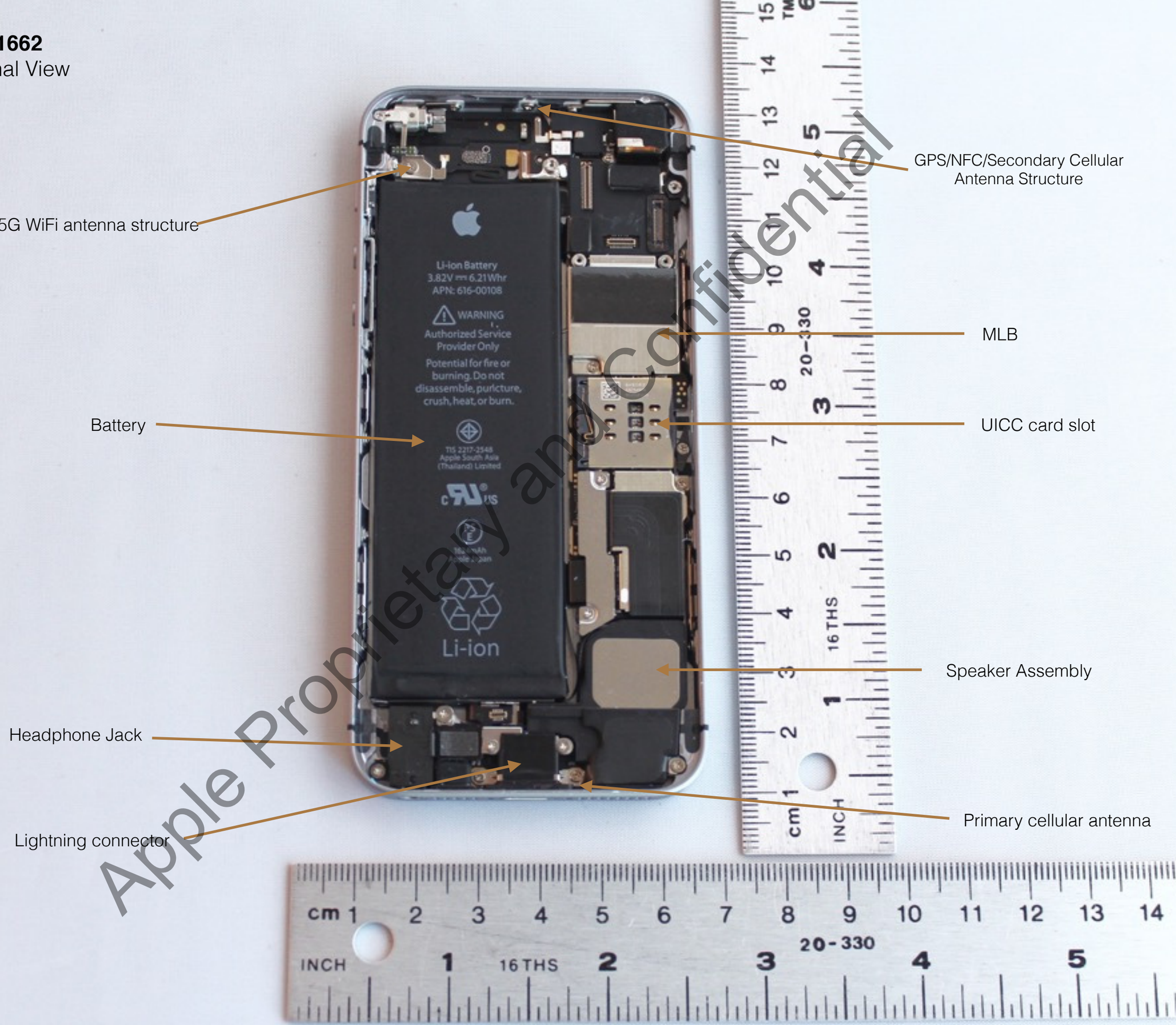

Apple Proprietary and Confidential

A1662
Earpiece Front

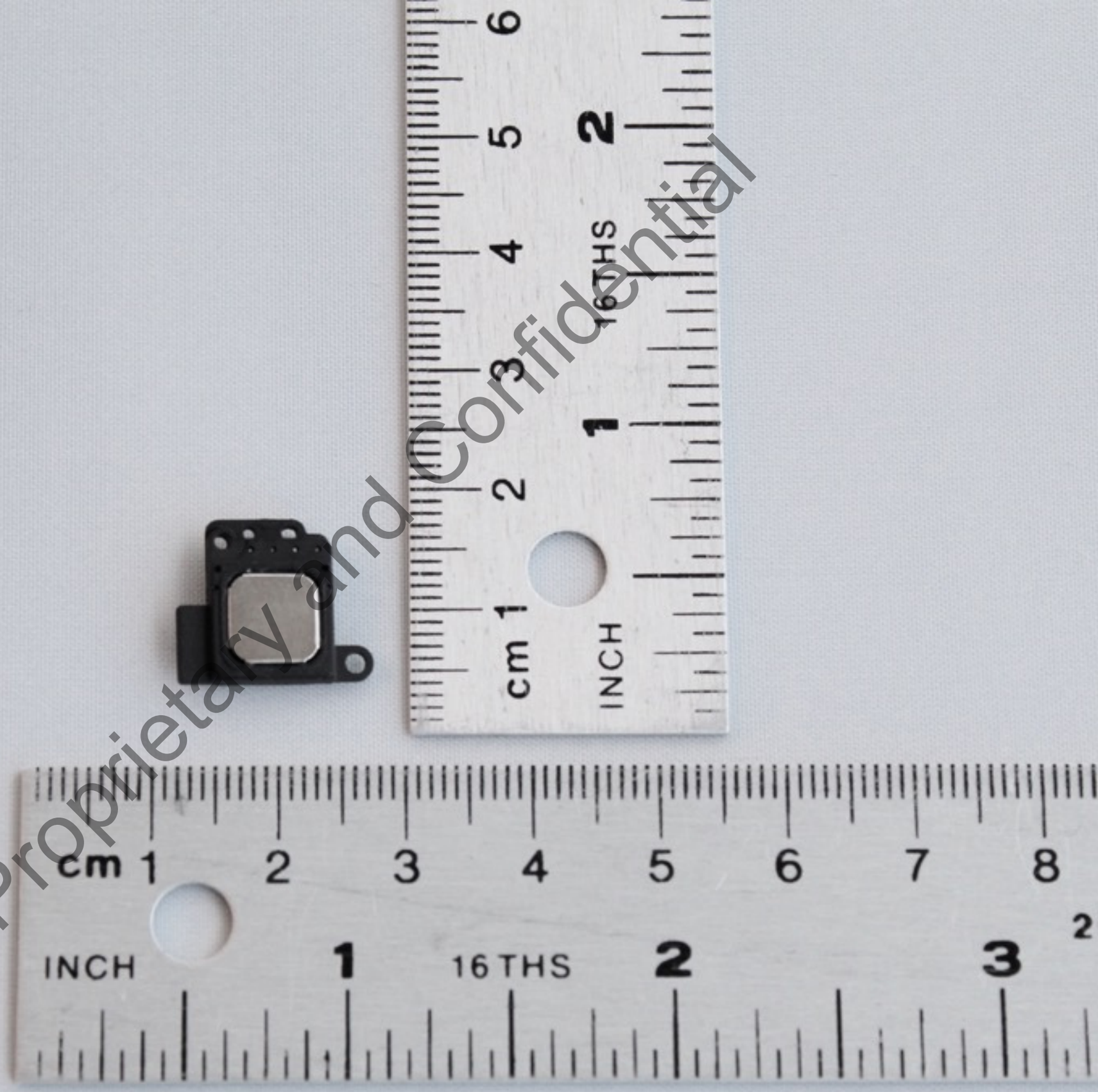

Apple Proprietary and Confidential

A1662
Earpiece Back

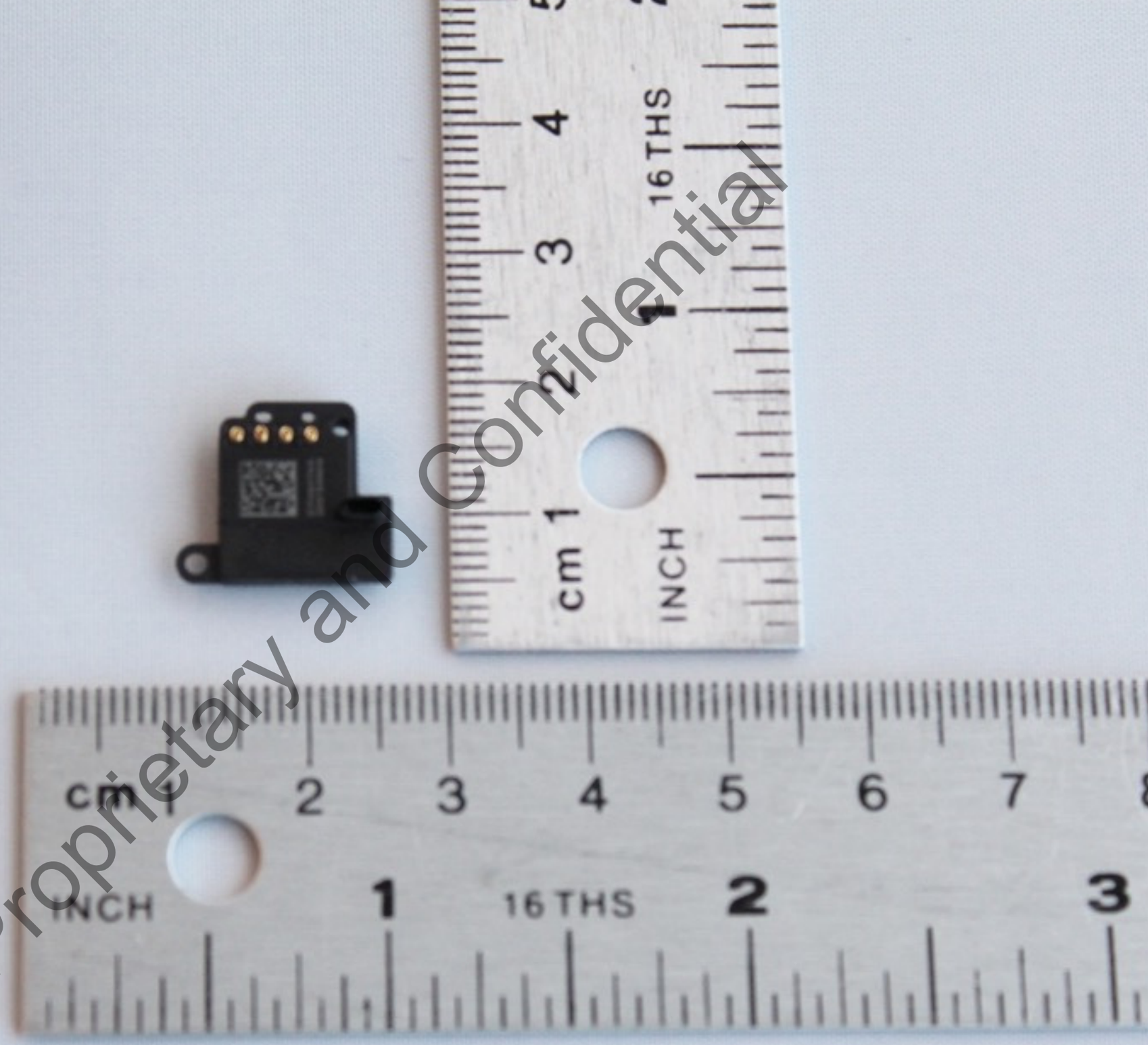

Apple Proprietary and Confidential

A1662
Flex assembly with Facetime camera
and Microphone - Front

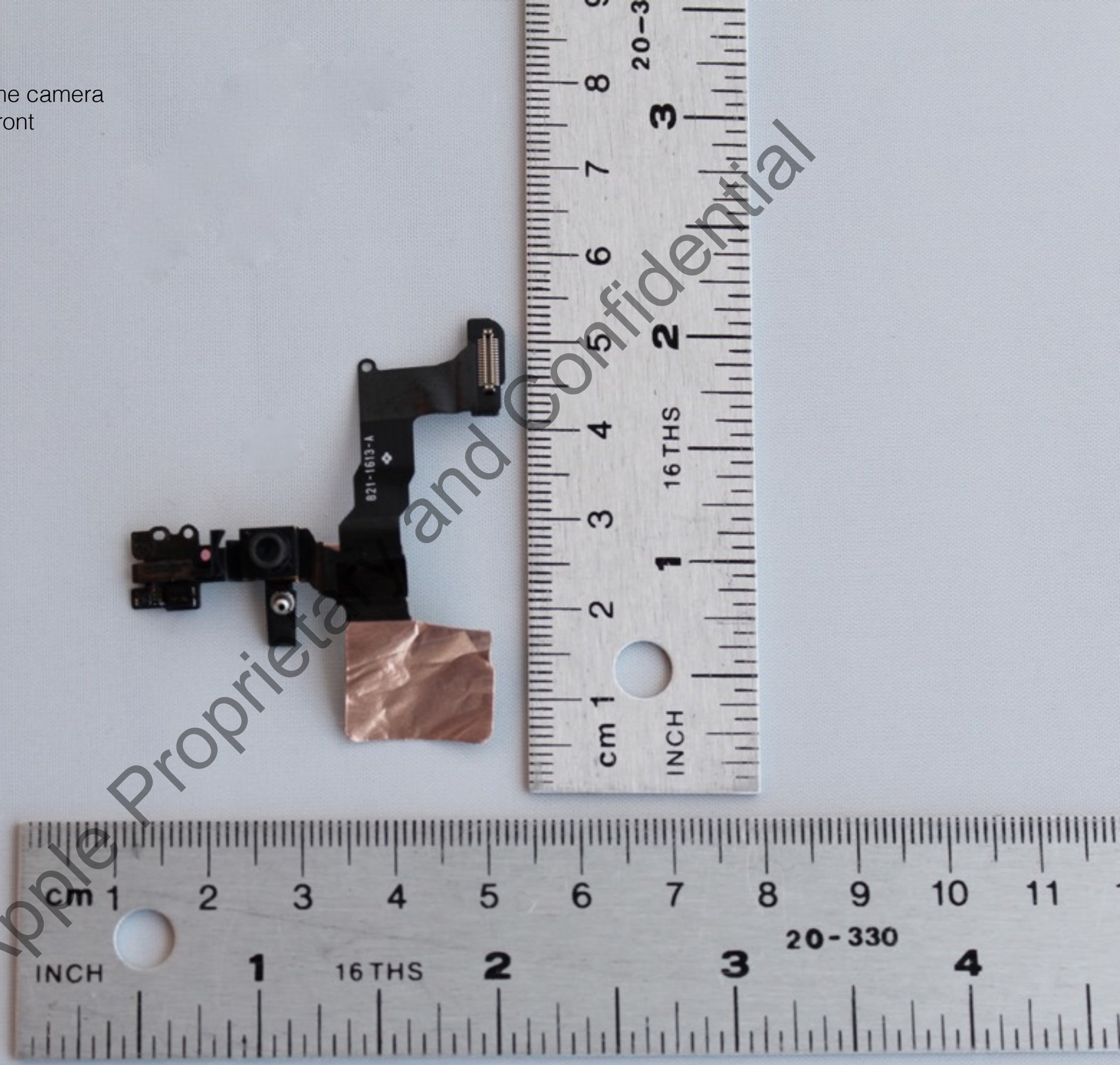

Apple Proprietary and Confidential

A1662
Flex assembly with Facetime camera
and Microphone - Back

Apple Proprietary and Confidential

A1662
Rear camera - Front

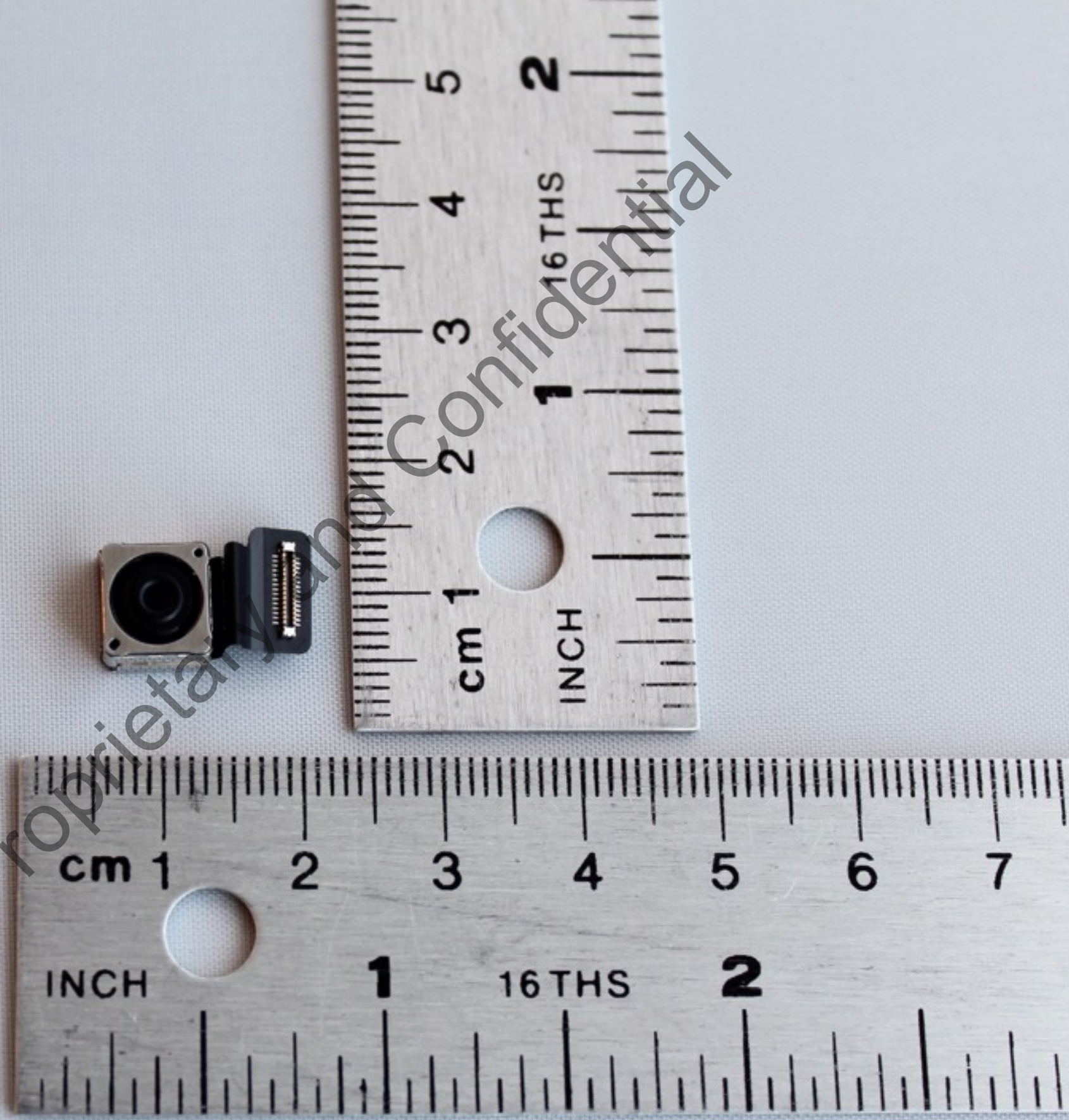

Apple Proprietary and Confidential

A1662
Rear camera - Back

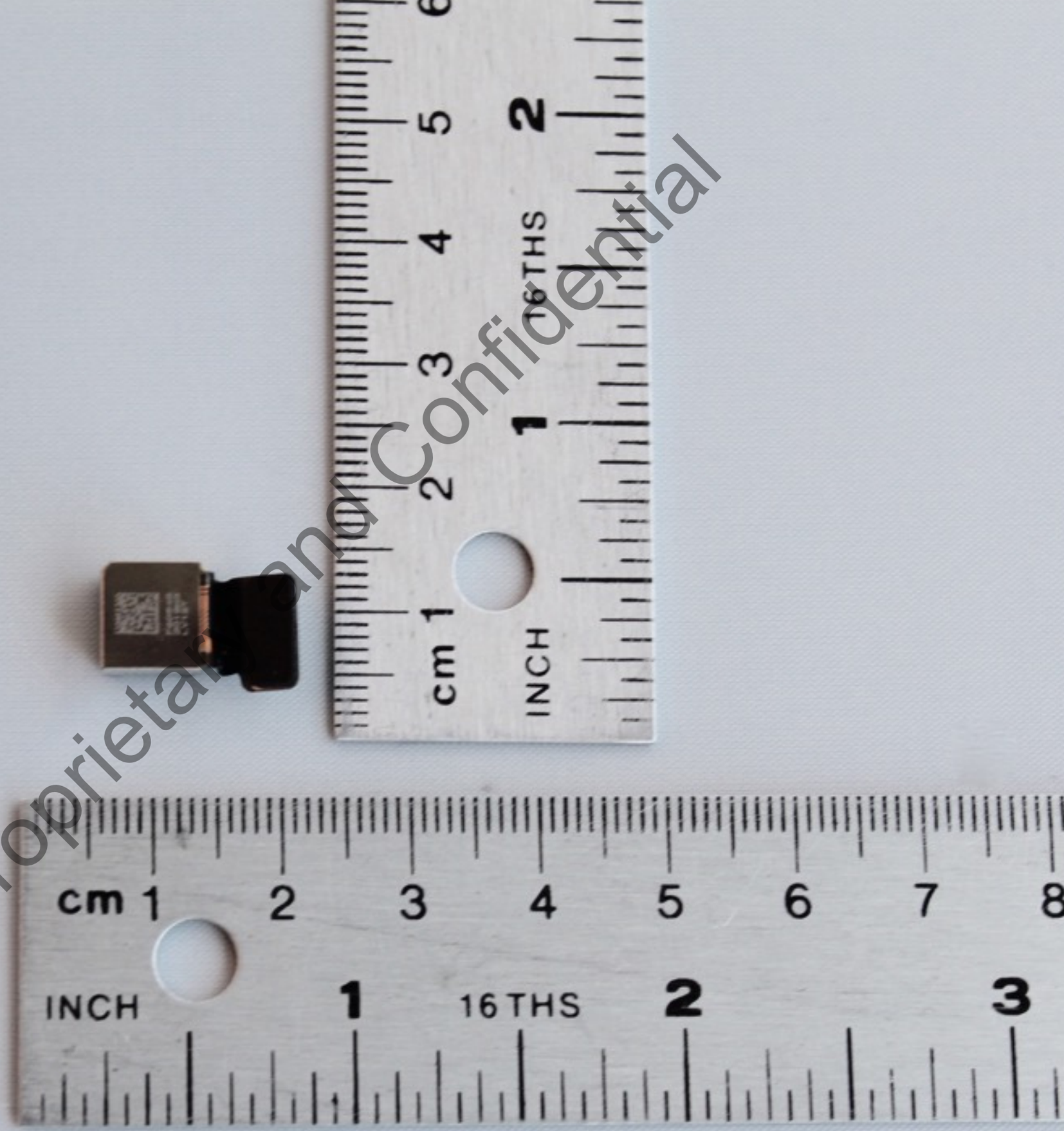

Apple Proprietary and Confidential

A1662
Speaker assembly - Front

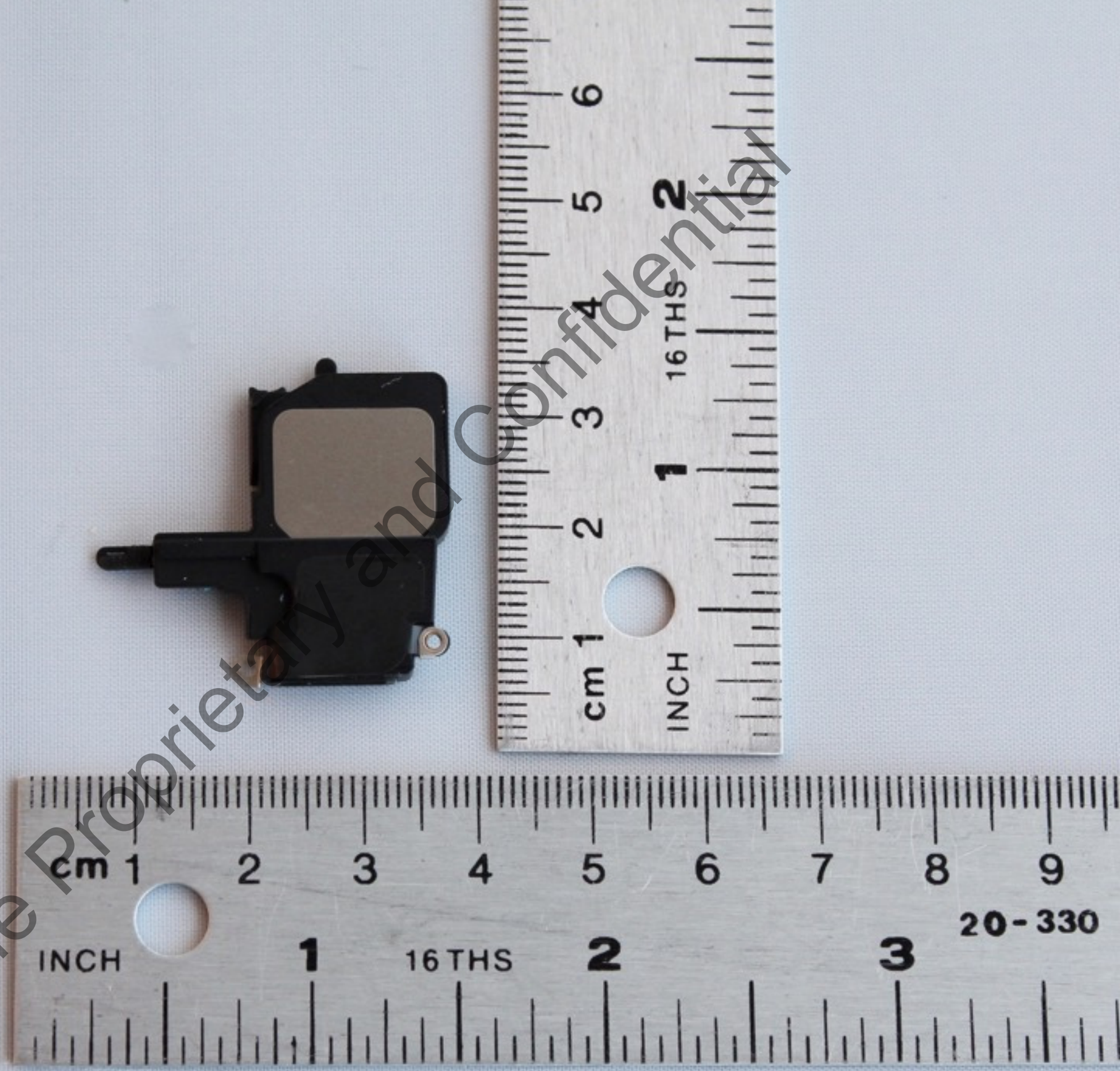

Apple Proprietary and Confidential

A1662
Speaker assembly - Back

Apple Proprietary and Confidential

A1662

Flex assembly with headphone jack, Lightning connector, microphone and primary cellular antenna feed - Front

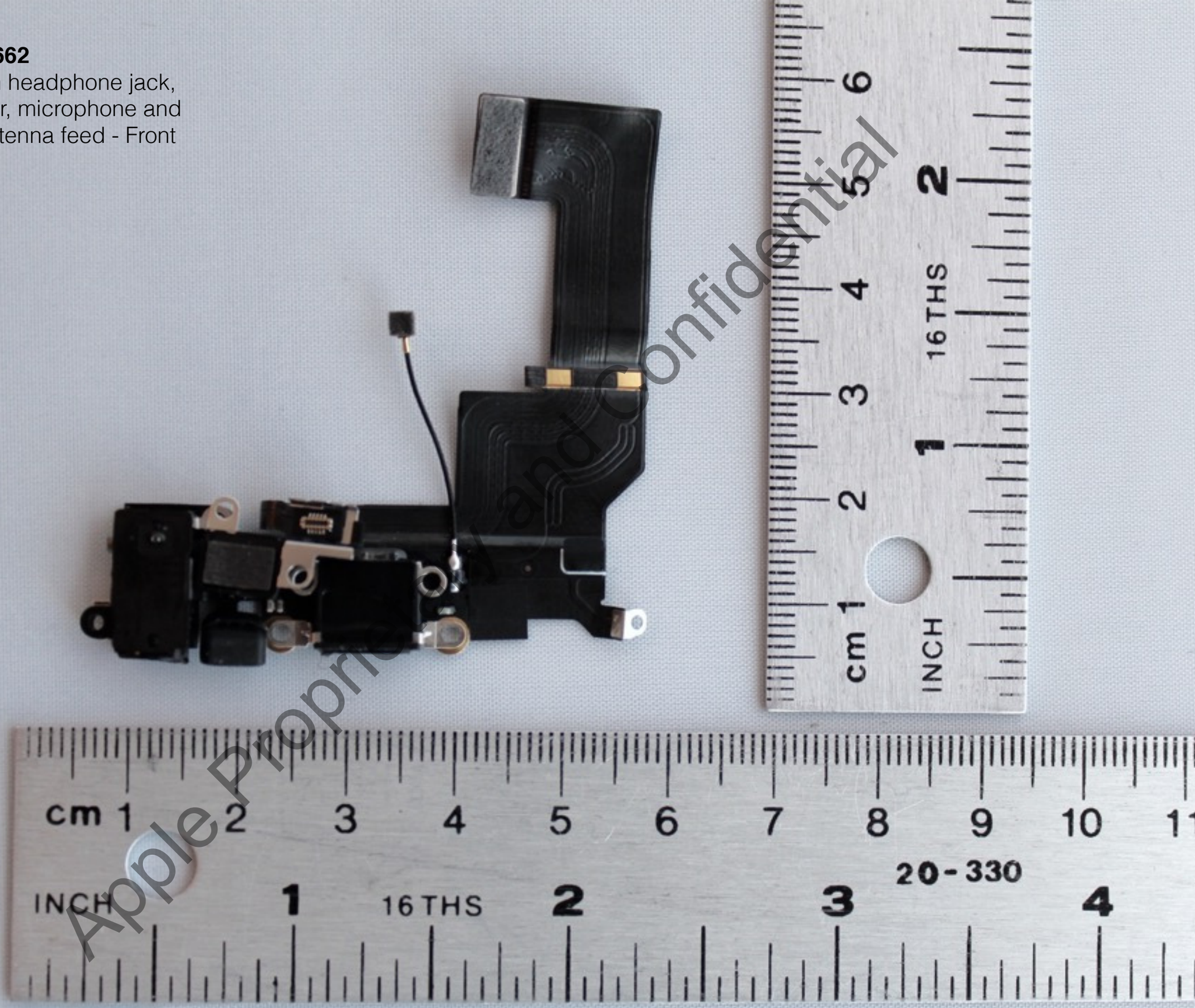

Apple Proprietary and Confidential

A1662

Flex assembly with headphone jack, Lightning connector, microphone and primary cellular antenna feed - Back

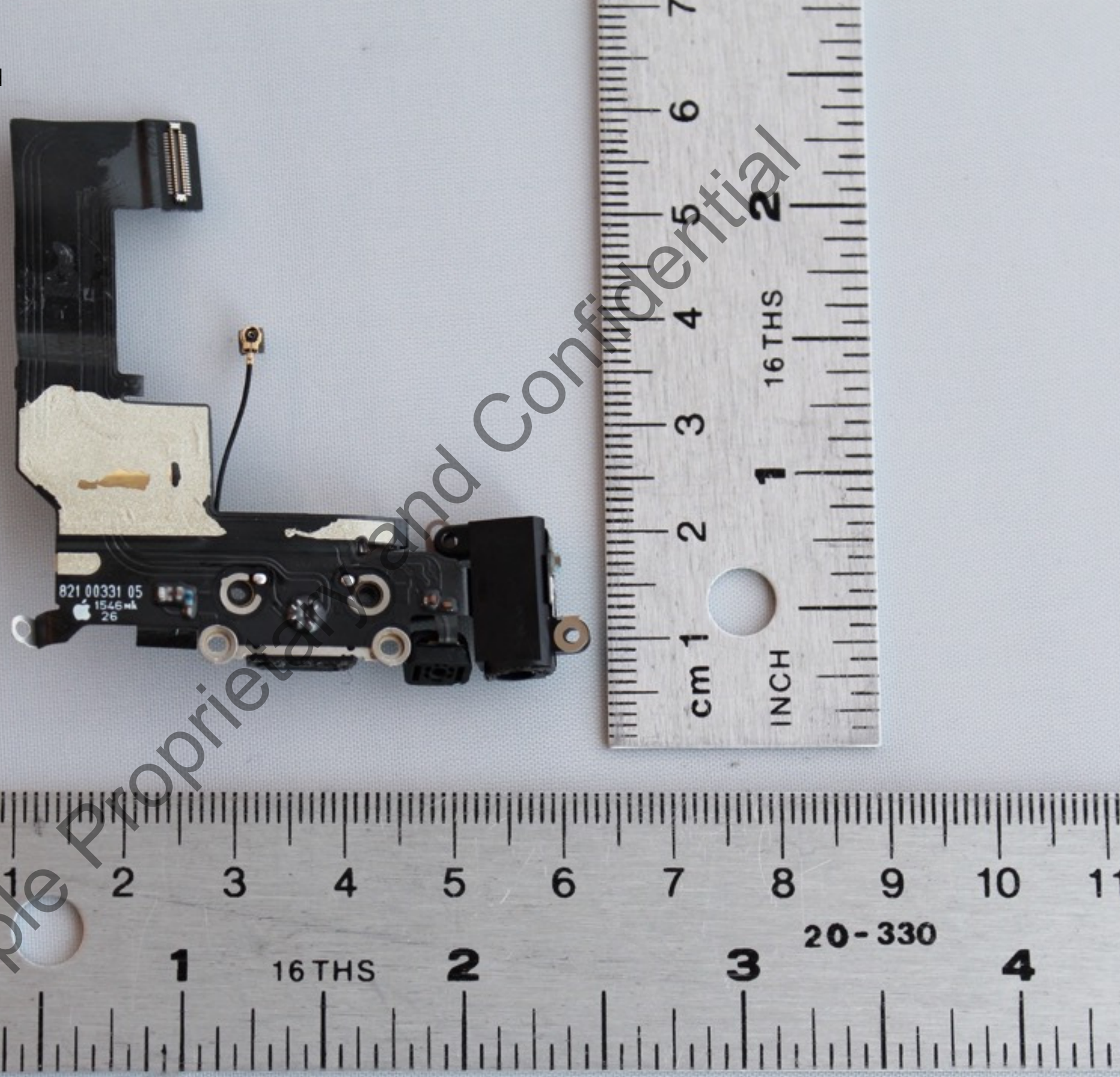

Apple Proprietary and Confidential

A1662
Battery - Front

Apple Proprietary and Confidential

A1662
Battery - Back

Apple Proprietary Confidential

A1662

MLB with shields - Front

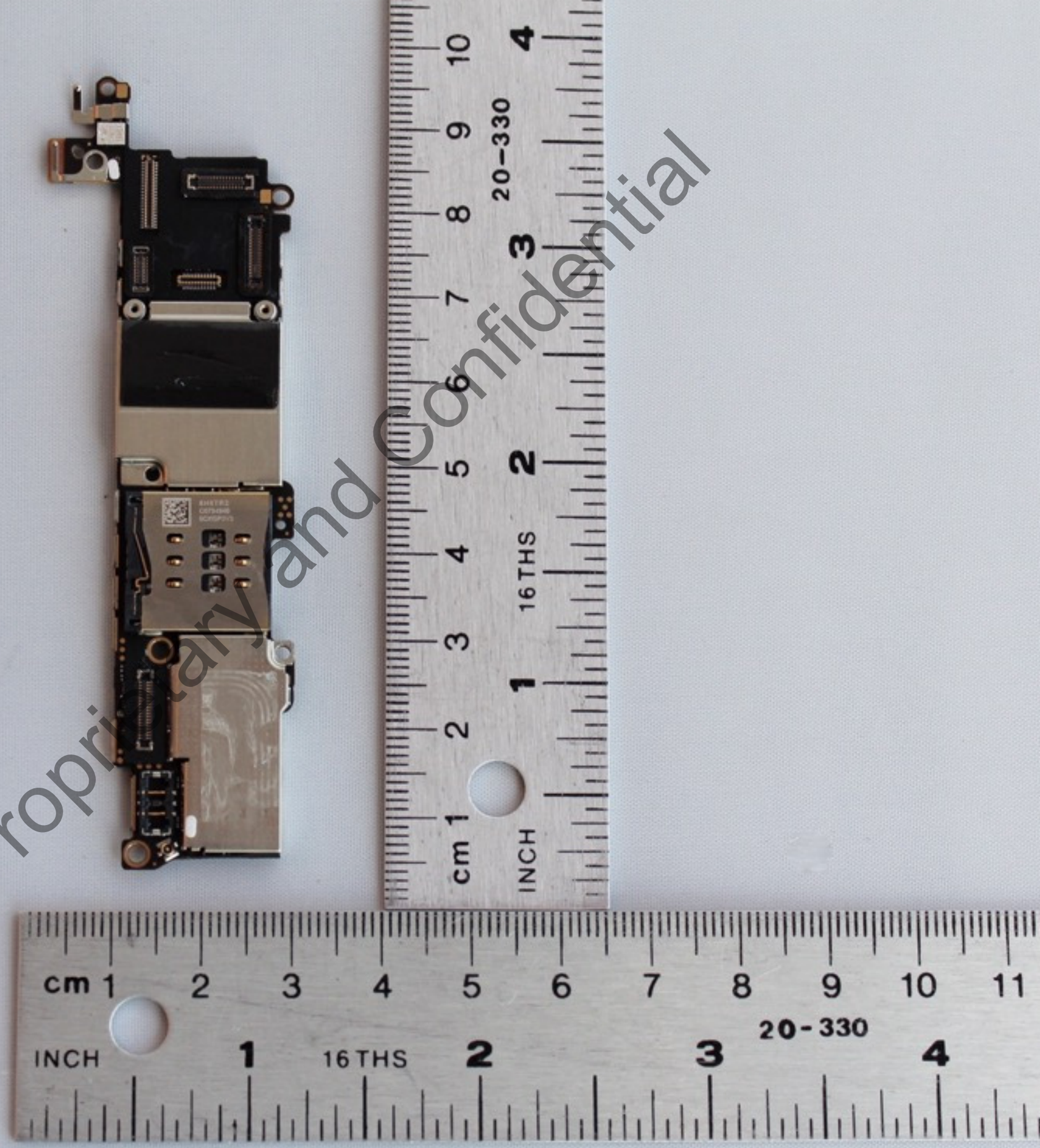

Apple Proprietary and Confidential

A1662

MLB with shields - Back

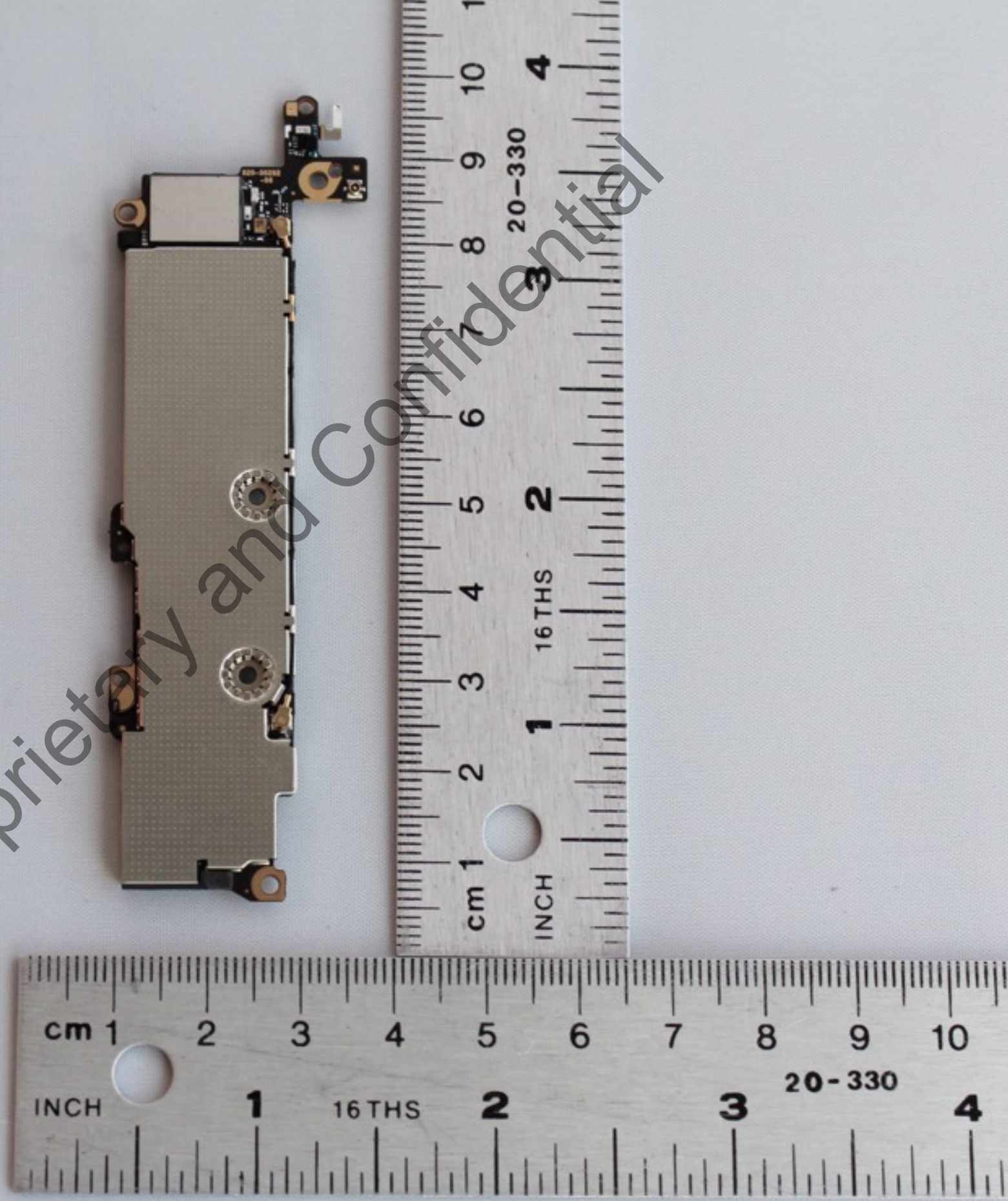

Apple Proprietary and Confidential

A1662

MLB - without shield - Front

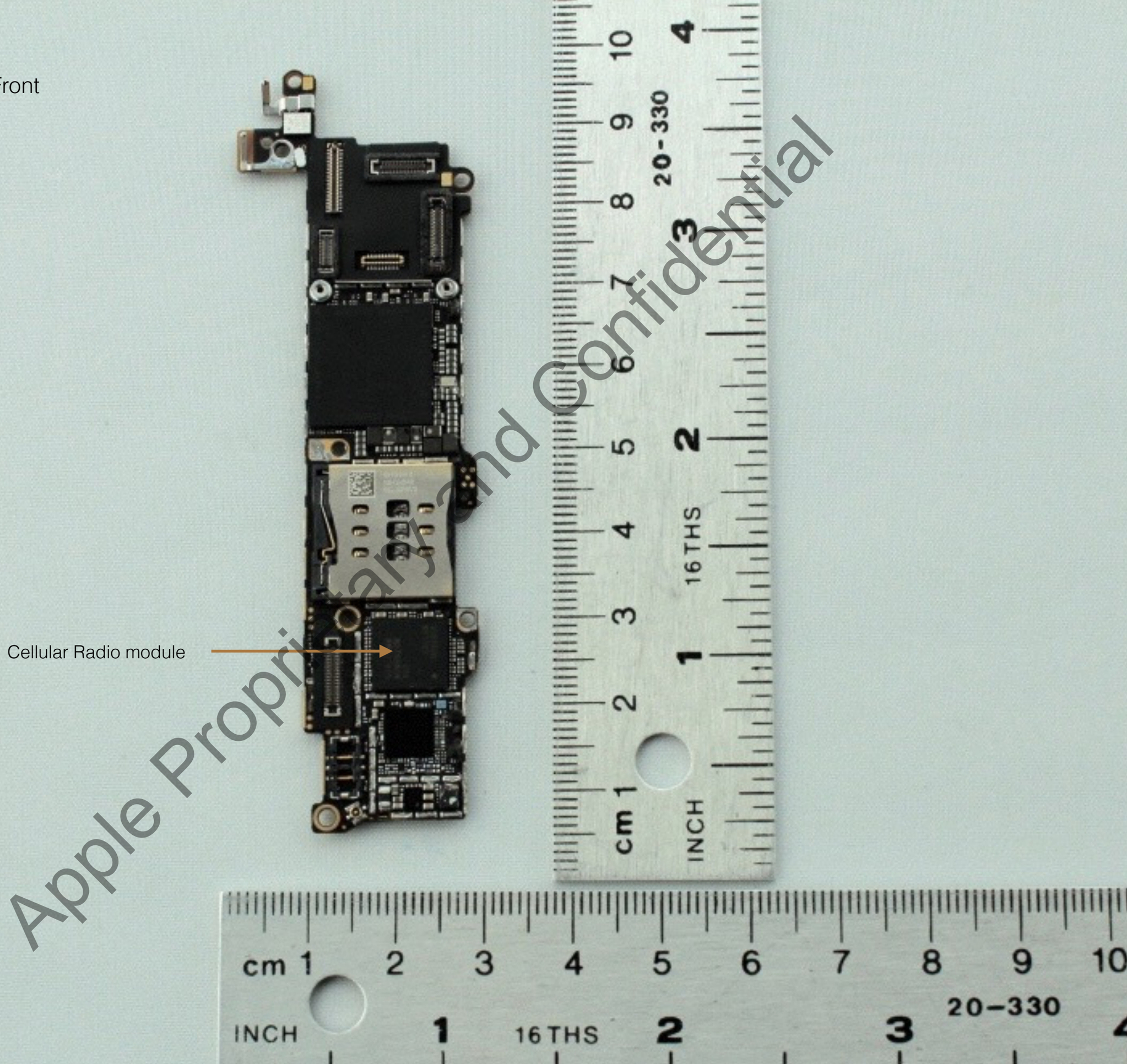

Apple Proprietary and Confidential

A1662

MLB - without shield - Back

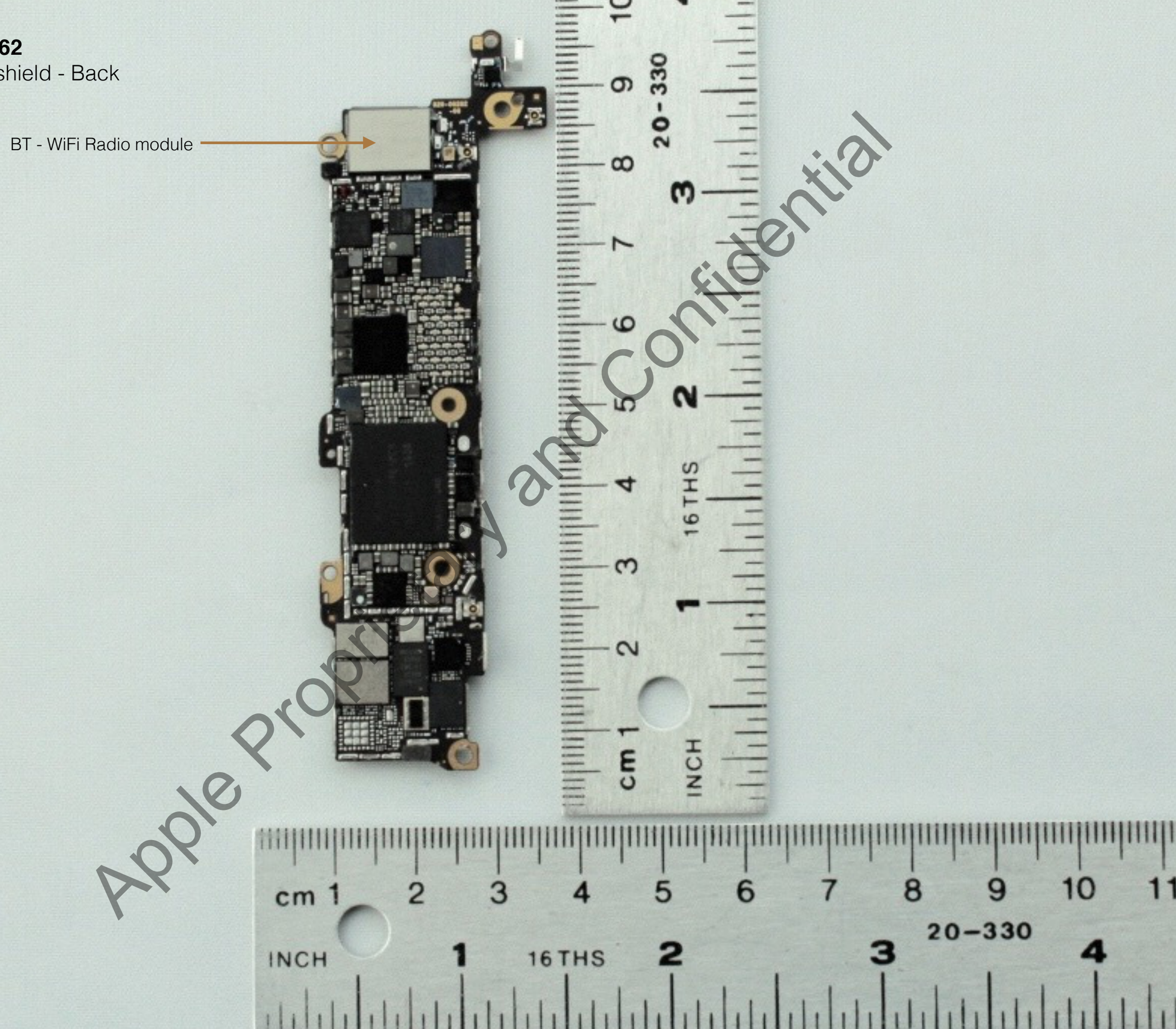

Apple Proprietary and Confidential