A1633 and A1688
LCD and Touch Screen removed

Apple Proprietary and Confidential

A1633 and A1688

LCD/Touch Screen Assembly - Front

Apple Proprietary and Confidential

A1633 and A1688

LCD/Touch Screen Assembly - Back

Apple Proprietary and Confidential

A1633 and A1688
Internal View

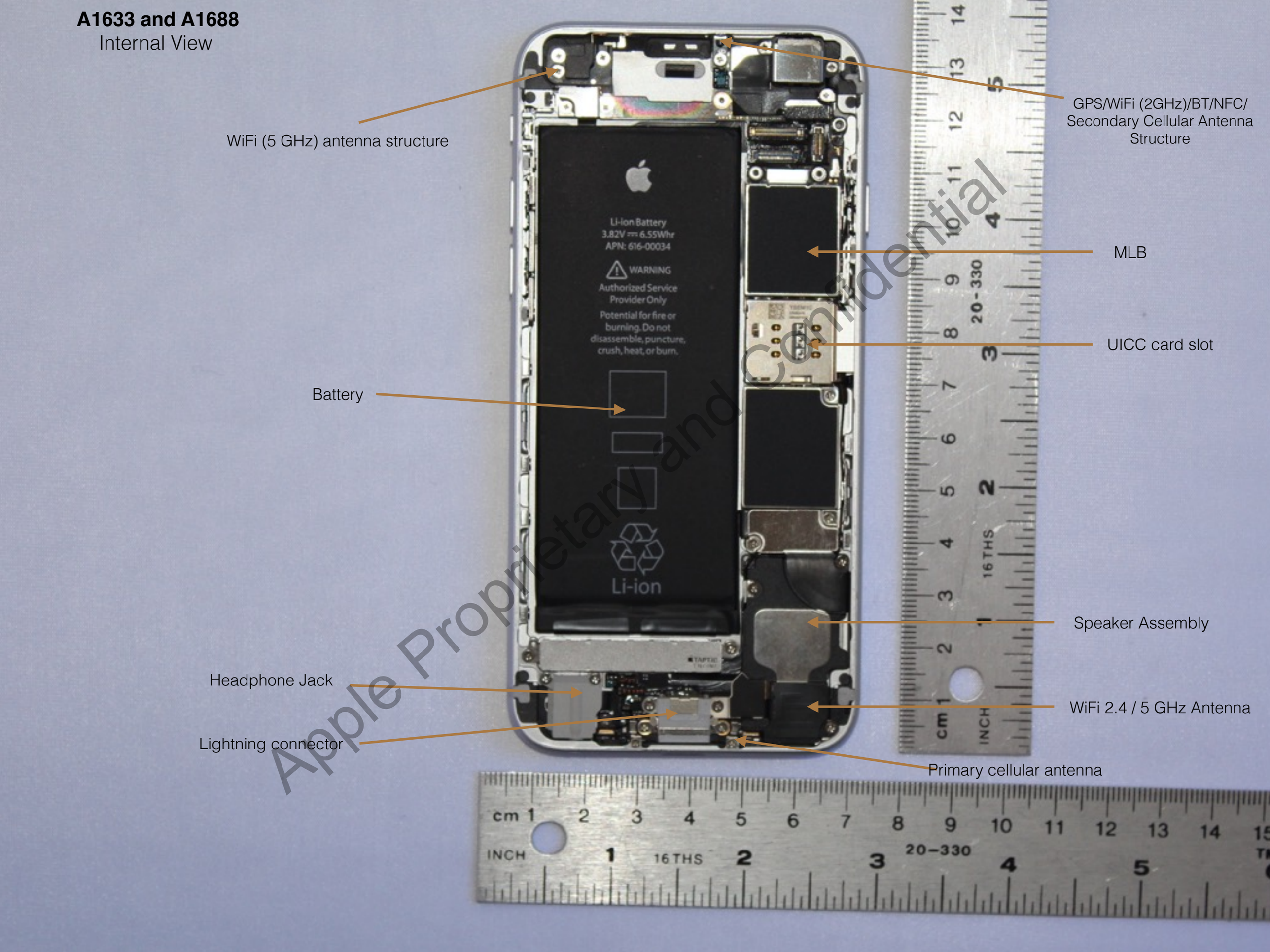

Apple Proprietary and Confidential

A1633 and A1688
Earpiece Front

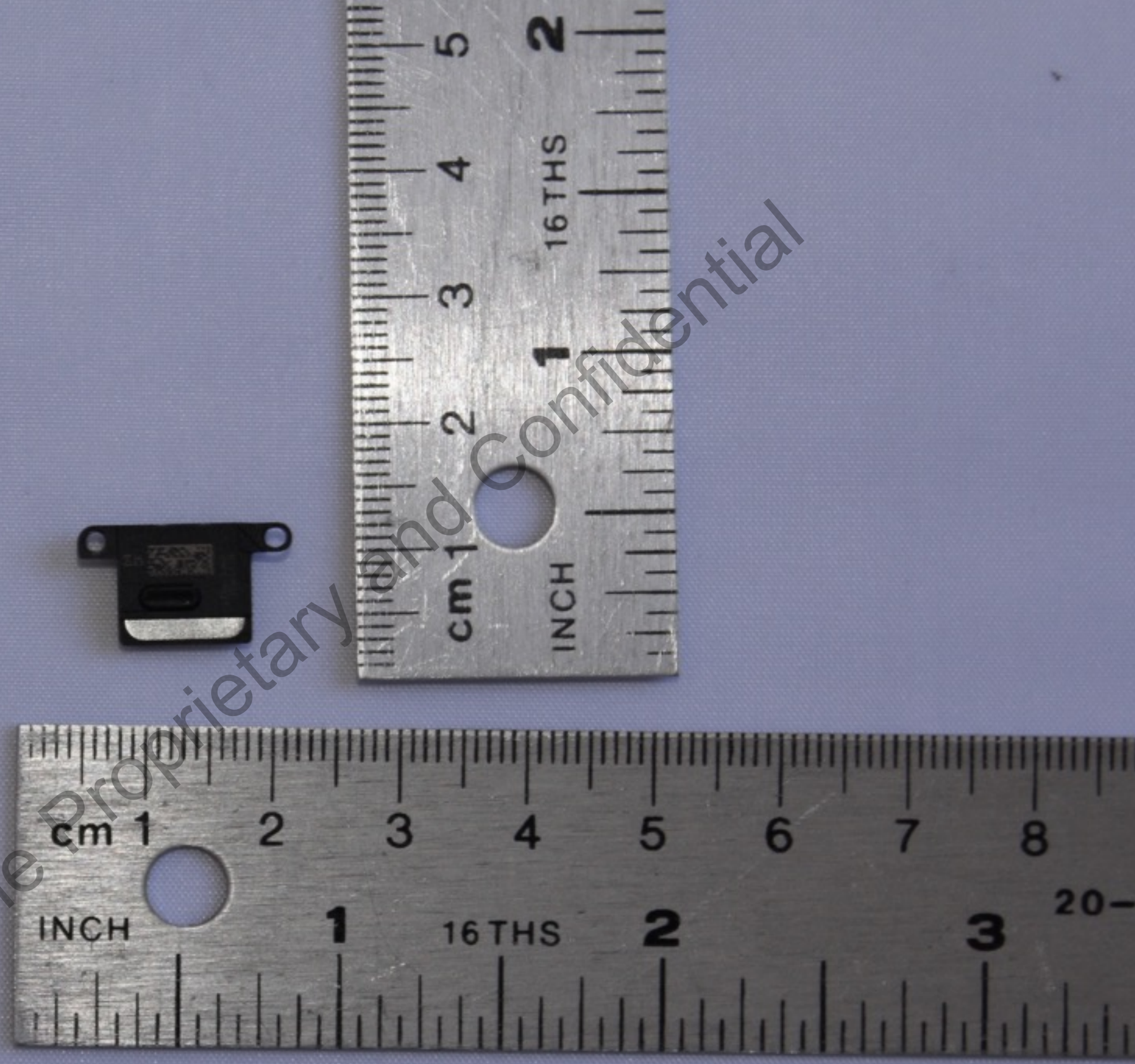

Apple Proprietary and Confidential

A1633 and A1688
Earpiece Back

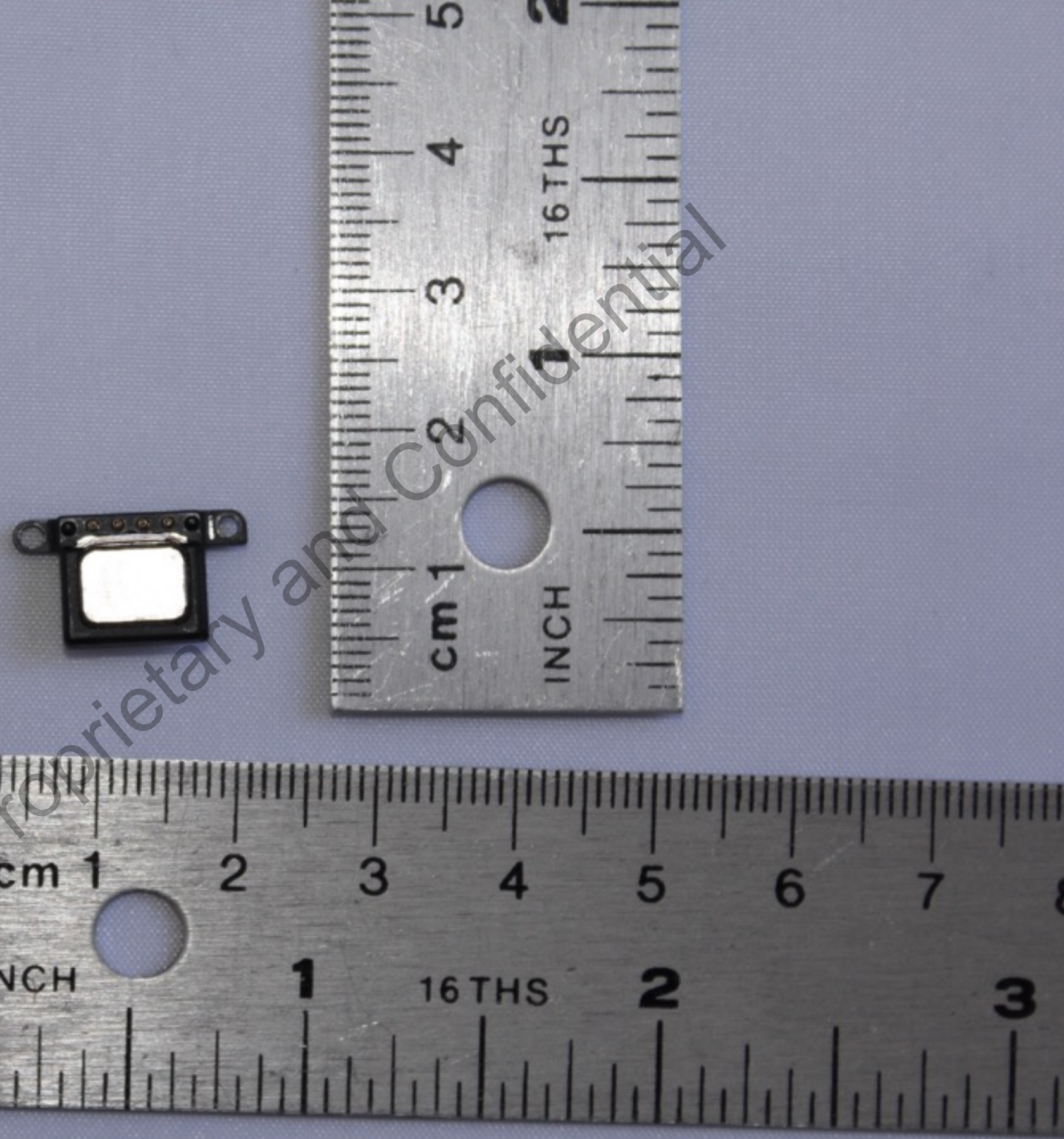

Apple Proprietary and Confidential

A1633 and A1688
Flex assembly with Facetime camera
and Microphone - Front

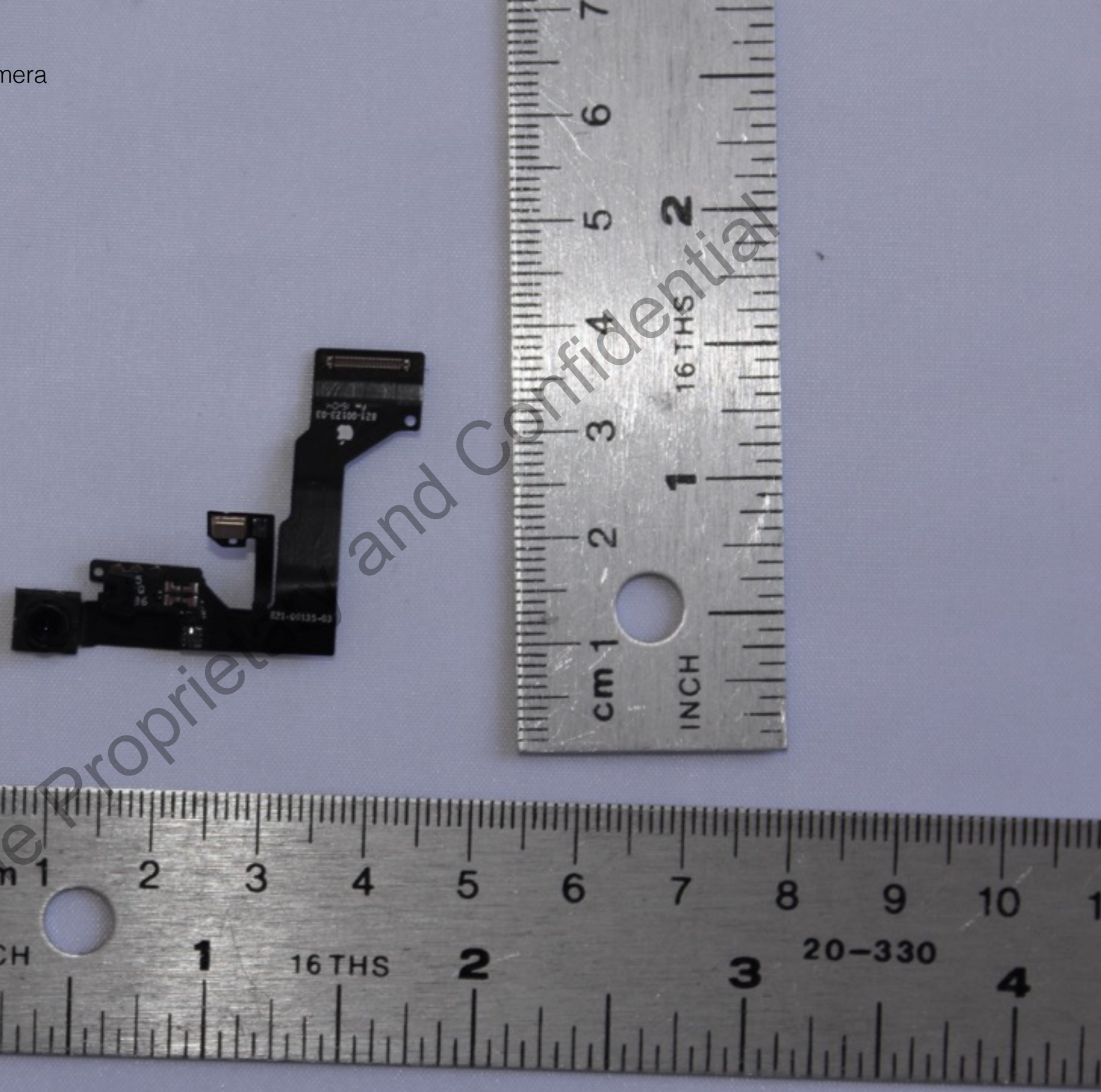

Apple Proprietary and Confidential

A1633 and A1688
Flex assembly with Facetime camera
and Microphone - Back

Apple Proprietary and Confidential

A1633 and A1688
Rear camera - Front

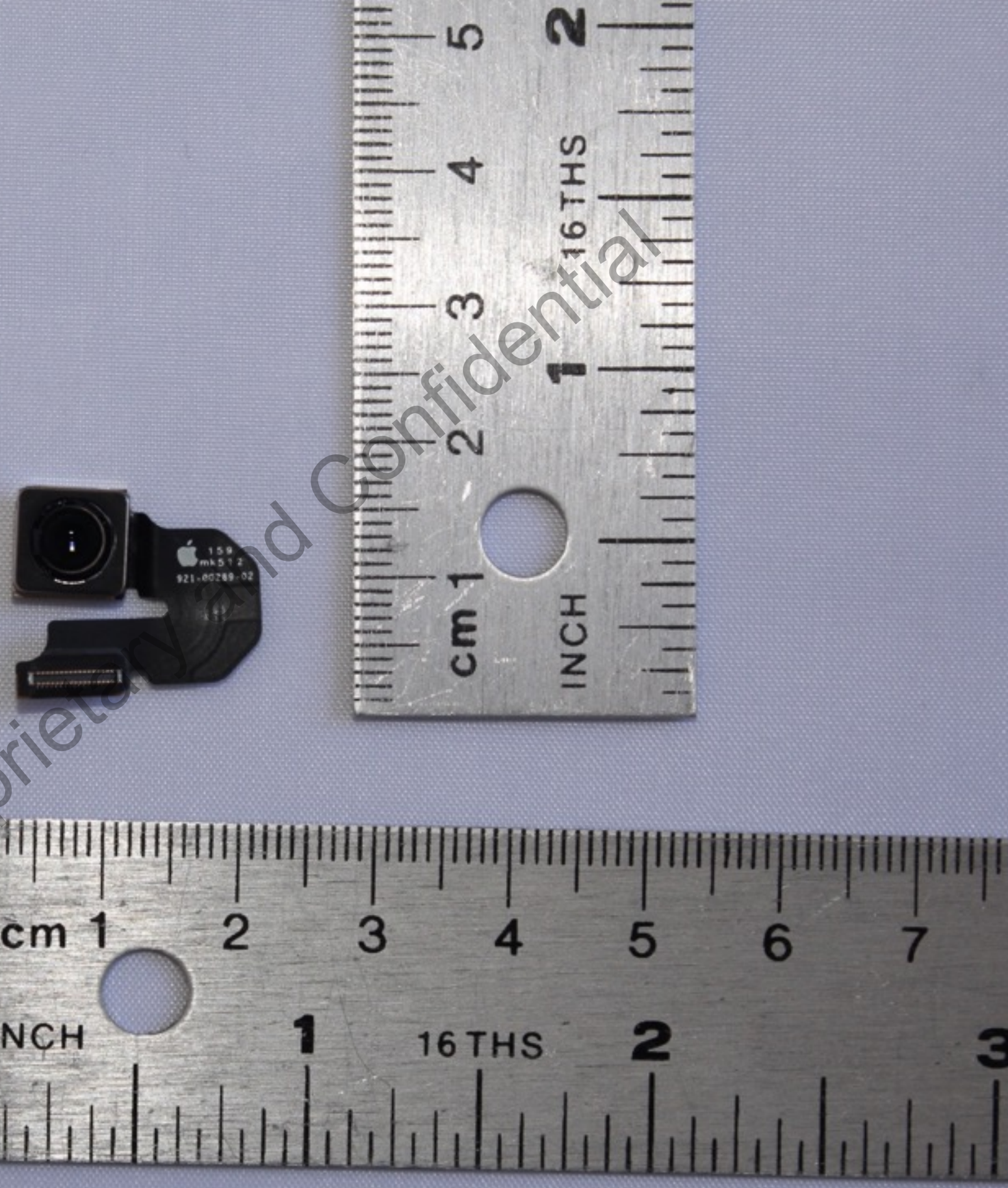

Apple Proprietary and Confidential

A1633 and A1688
Rear camera - Back

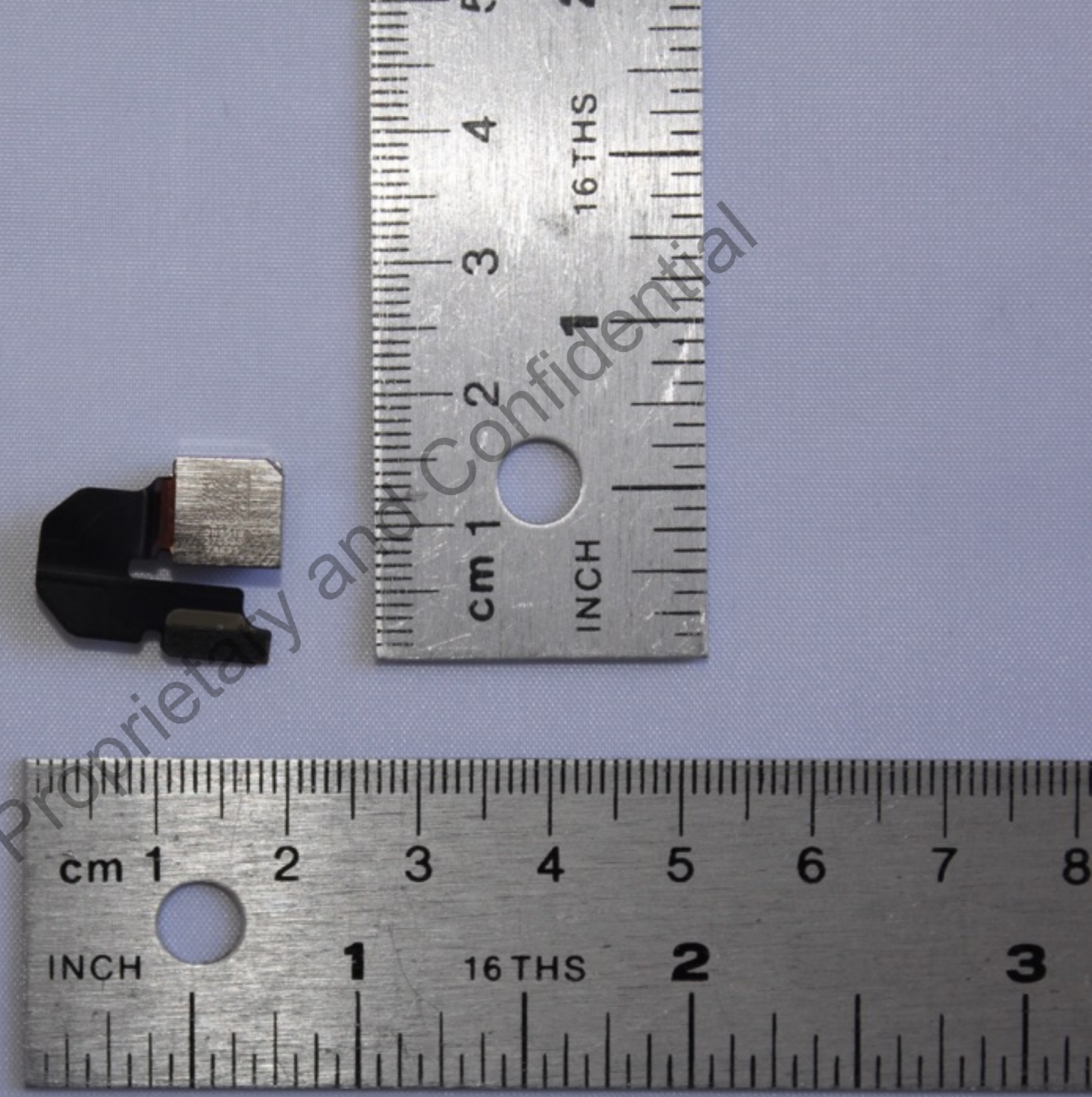

Apple Proprietary and Confidential

A1633 and A1688
Speaker assembly - Front

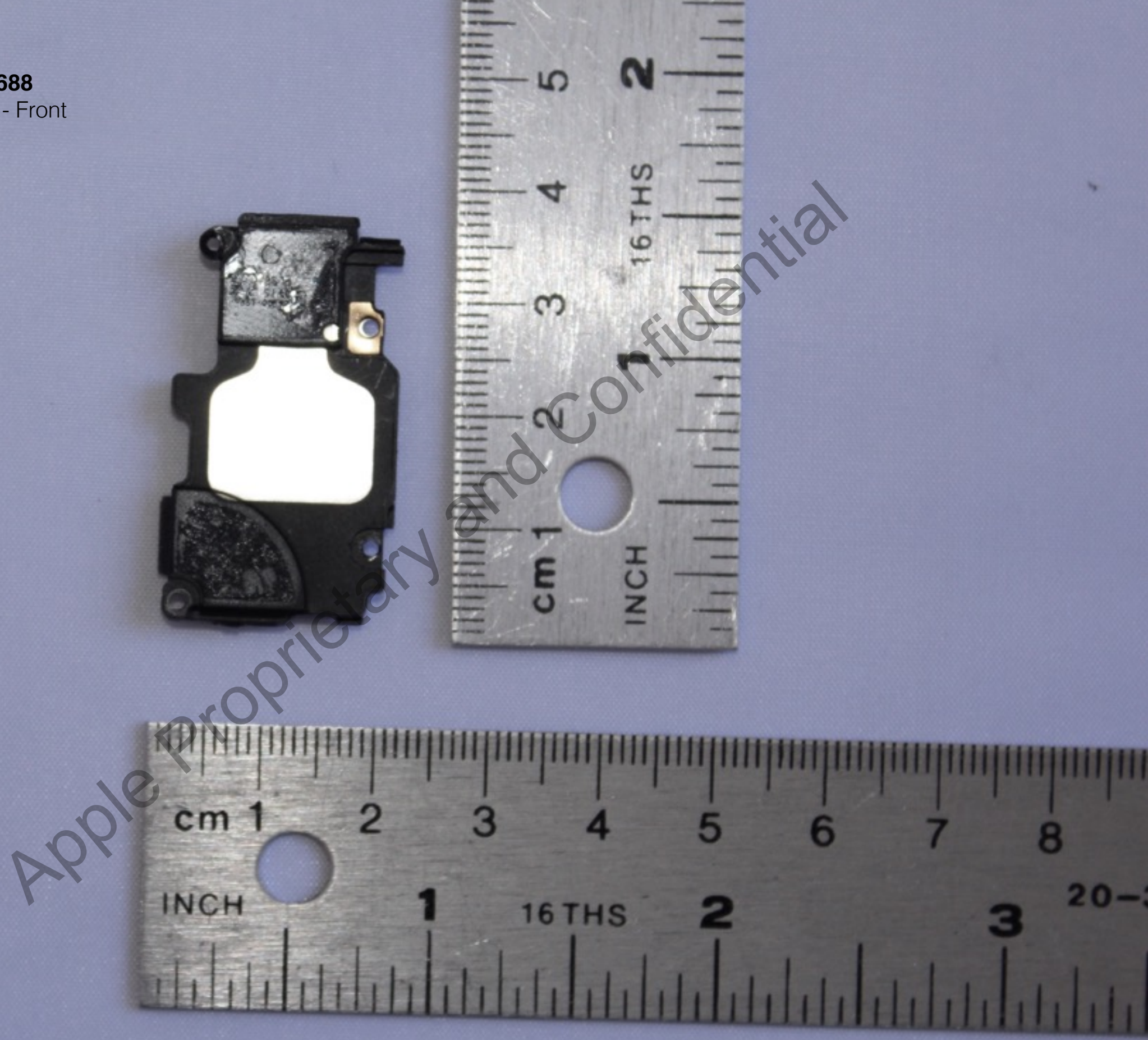

Apple Proprietary and Confidential

A1633 and A1688
Speaker assembly - Back

Apple Proprietary and Confidential

A1633 and A1688

Flex assembly with headphone jack, Lightning connector, microphone and primary cellular antenna feed - Front

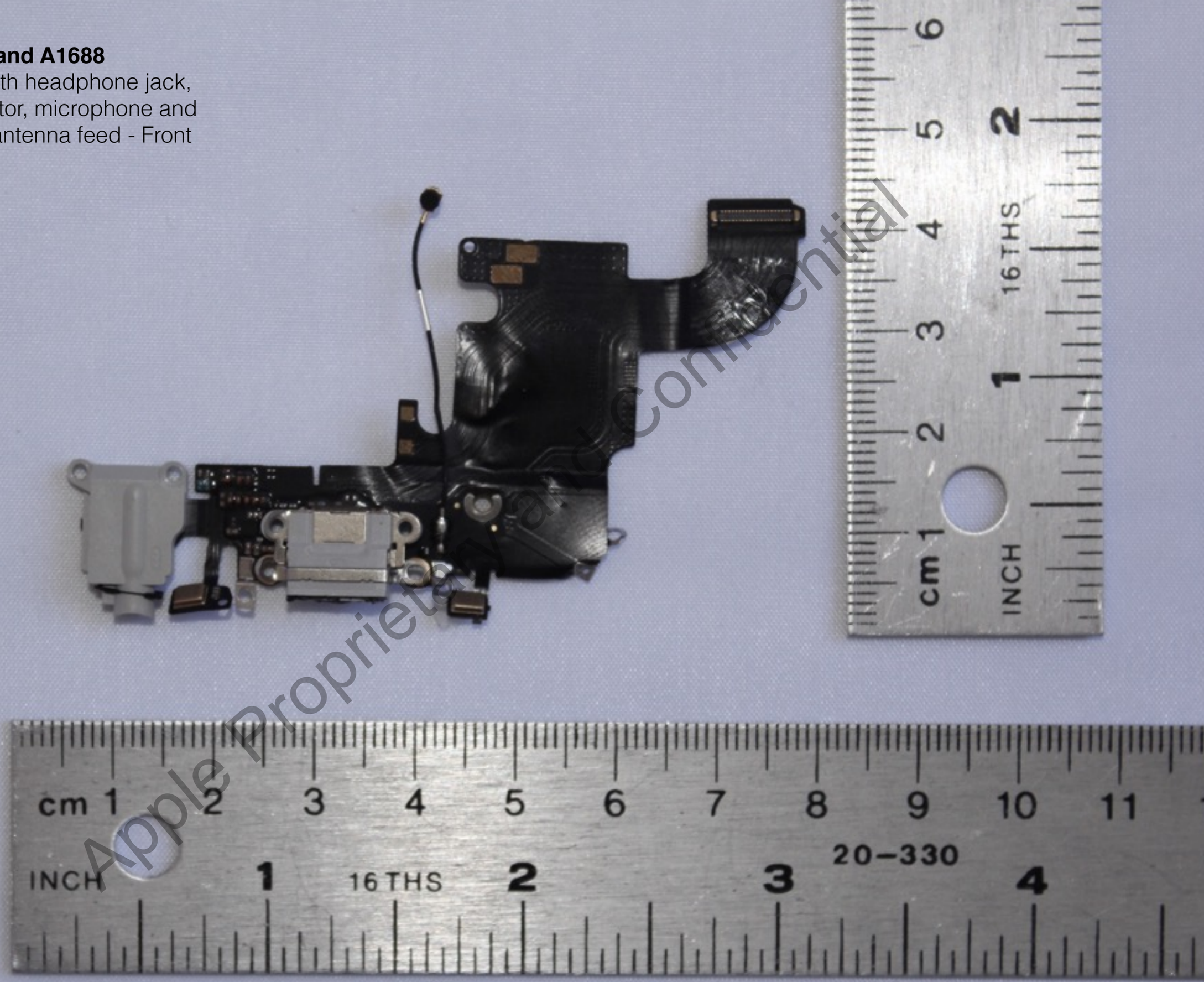

Apple Proprietary and Confidential

A1633 and A1688
Flex assembly with headphone jack, Lightning connector, microphone and primary cellular antenna feed - Back

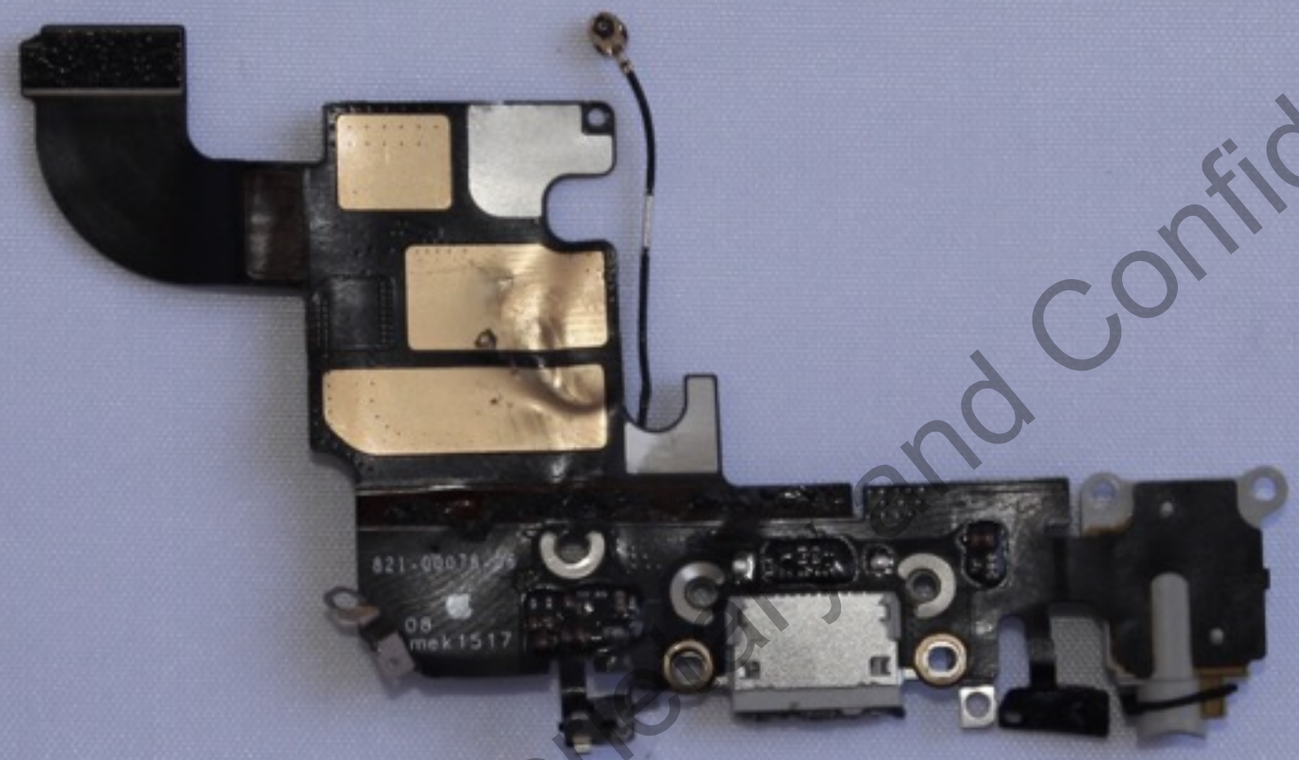

Apple Proprietary and Confidential

A1633 and A1688
Battery - Front

Apple Proprietary and Confidential

A1633 and A1688
Battery - Back

Apple Proprietary Confidential

A1633 and A1688

MLB with shields - Front

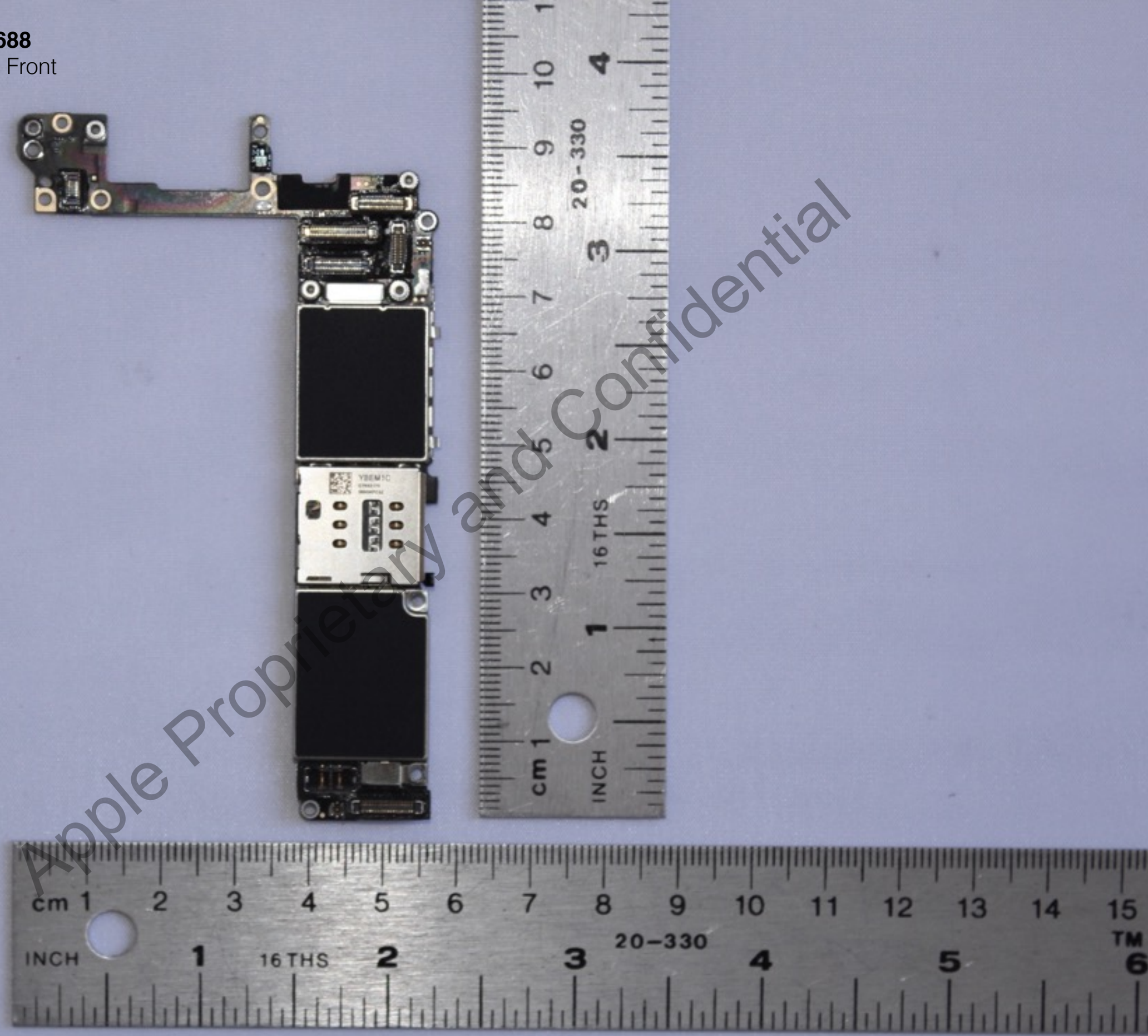

Apple Proprietary and Confidential

A1633 and A1688

MLB with shields - Back

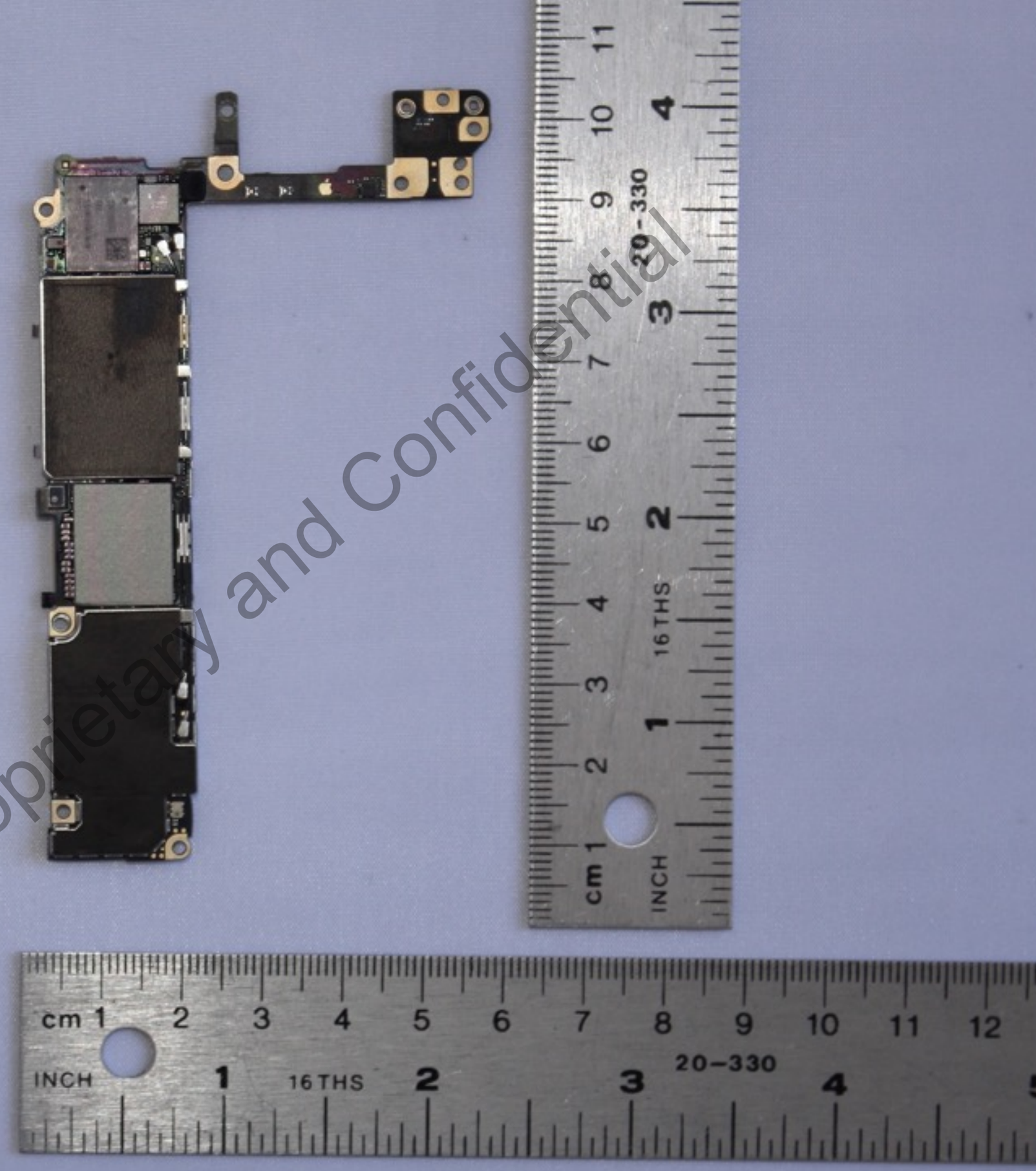

Apple Proprietary and Confidential

A1633 and A1688

MLB - without shield - Front

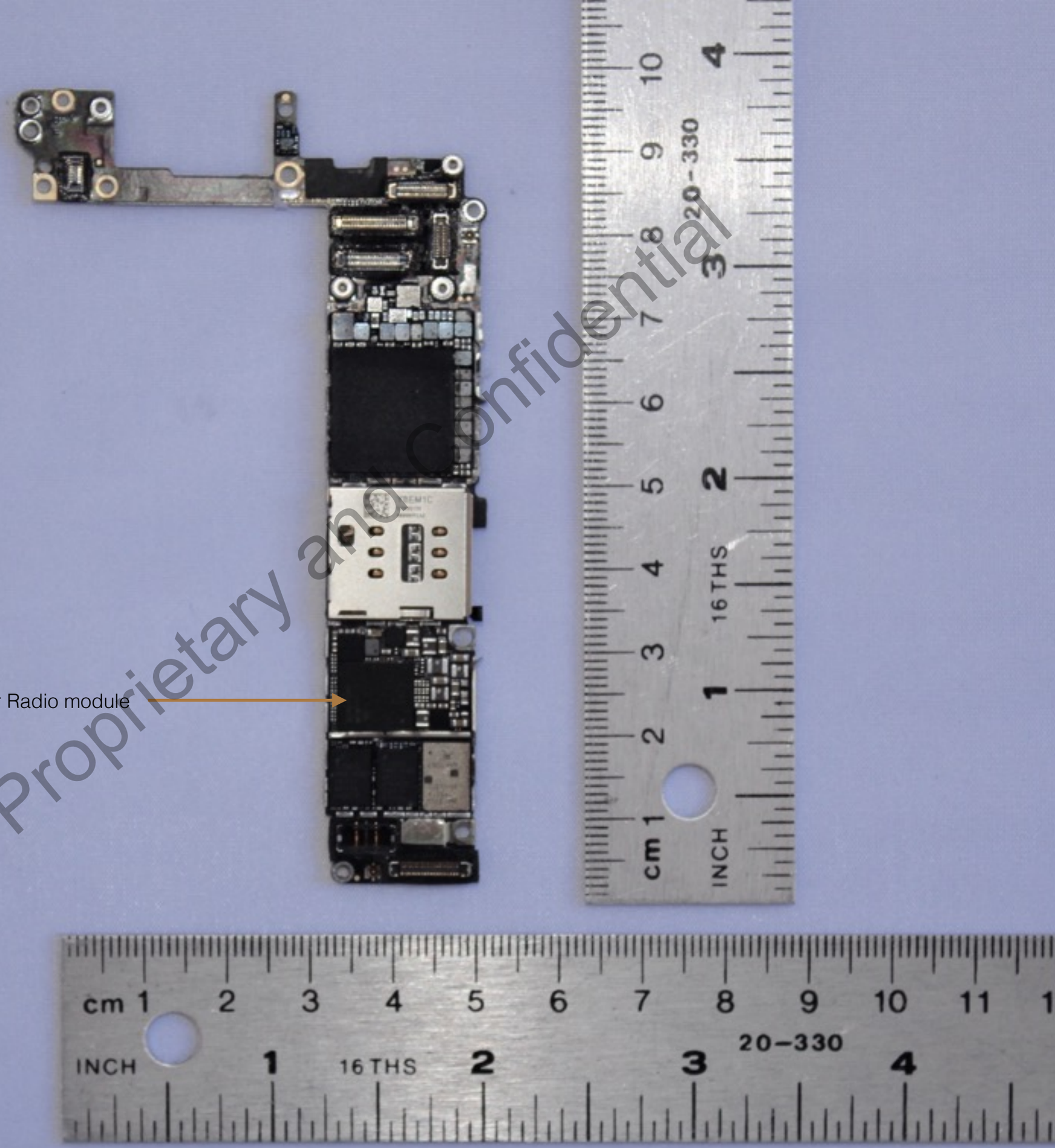

Apple Proprietary and Confidential

A1633 and A1688

MLB - without shield - Back

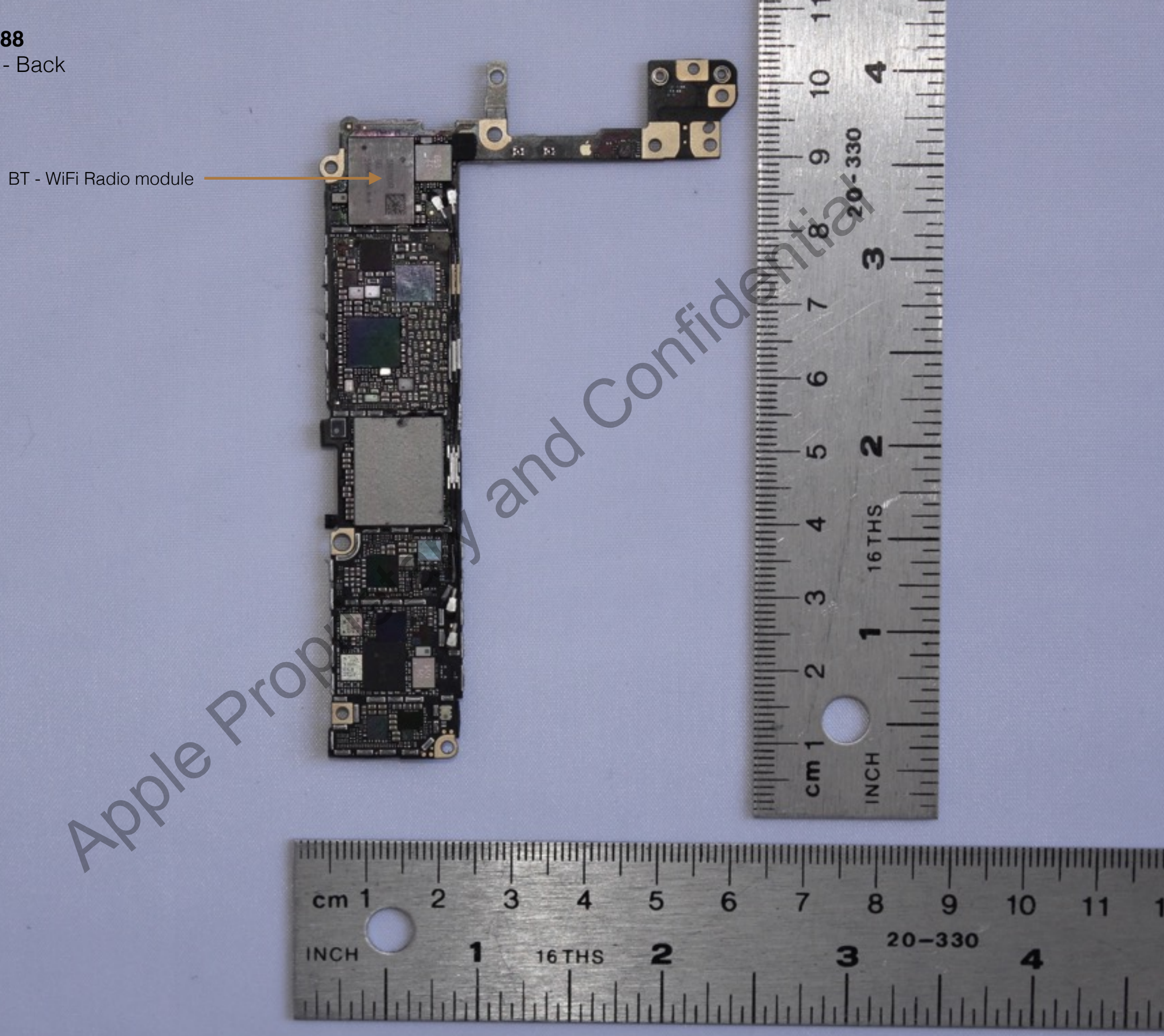

Apple Property and Confidential