A1723 and A1724
LCD and Touch Screen removed

Apple Proprietary and Confidential

A1723 and A1724

LCD/Touch Screen Assembly - Front

Apple Proprietary and Confidential

A1723 and A1724

LCD/Touch Screen Assembly - Back

Apple Proprietary and Confidential

A1723 and A1724
Internal View

Apple Proprietary and Confidential

A1723 and A1724
Earpiece Front

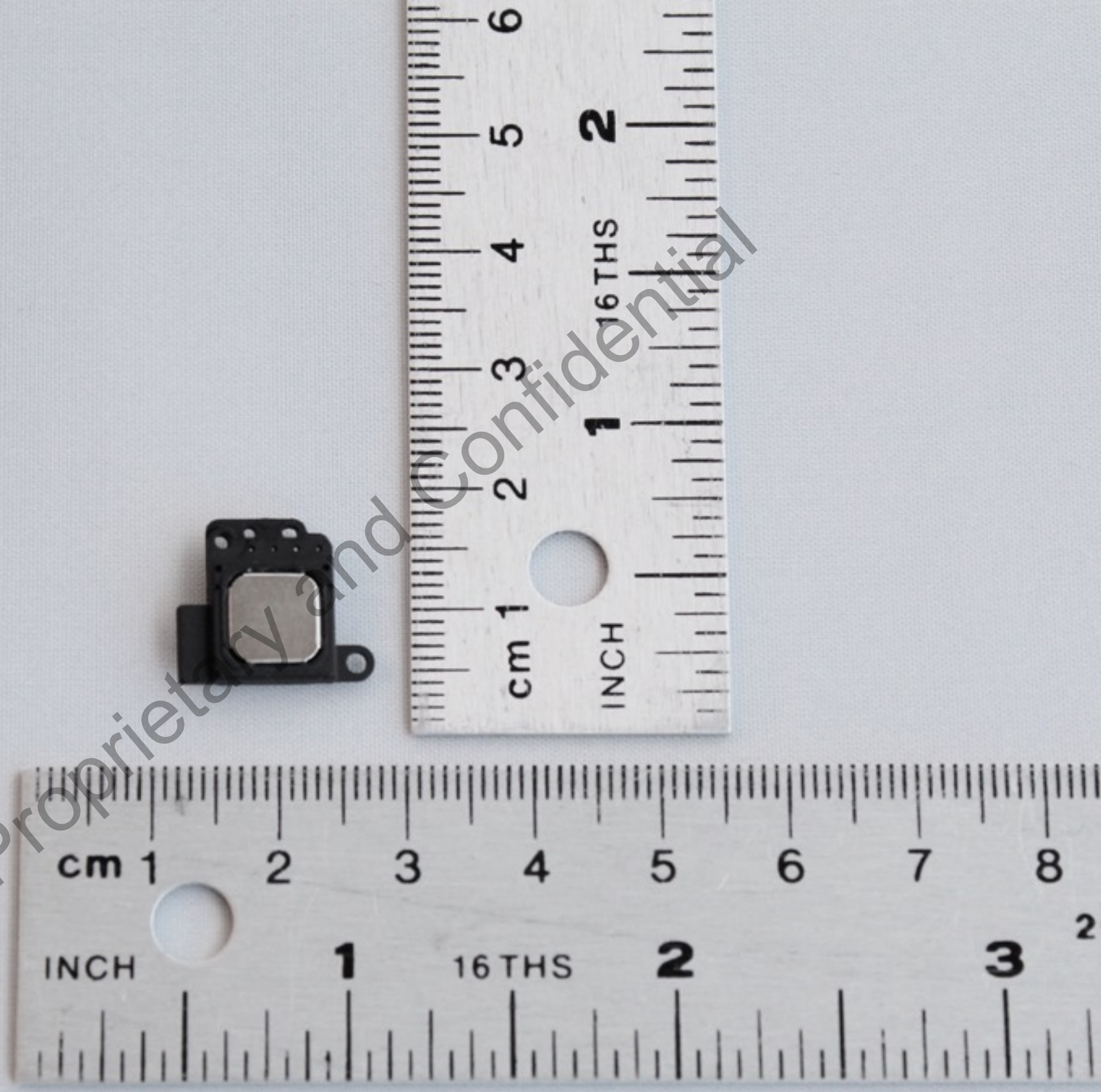

Apple Proprietary and Confidential

A1723 and A1724
Earpiece Back

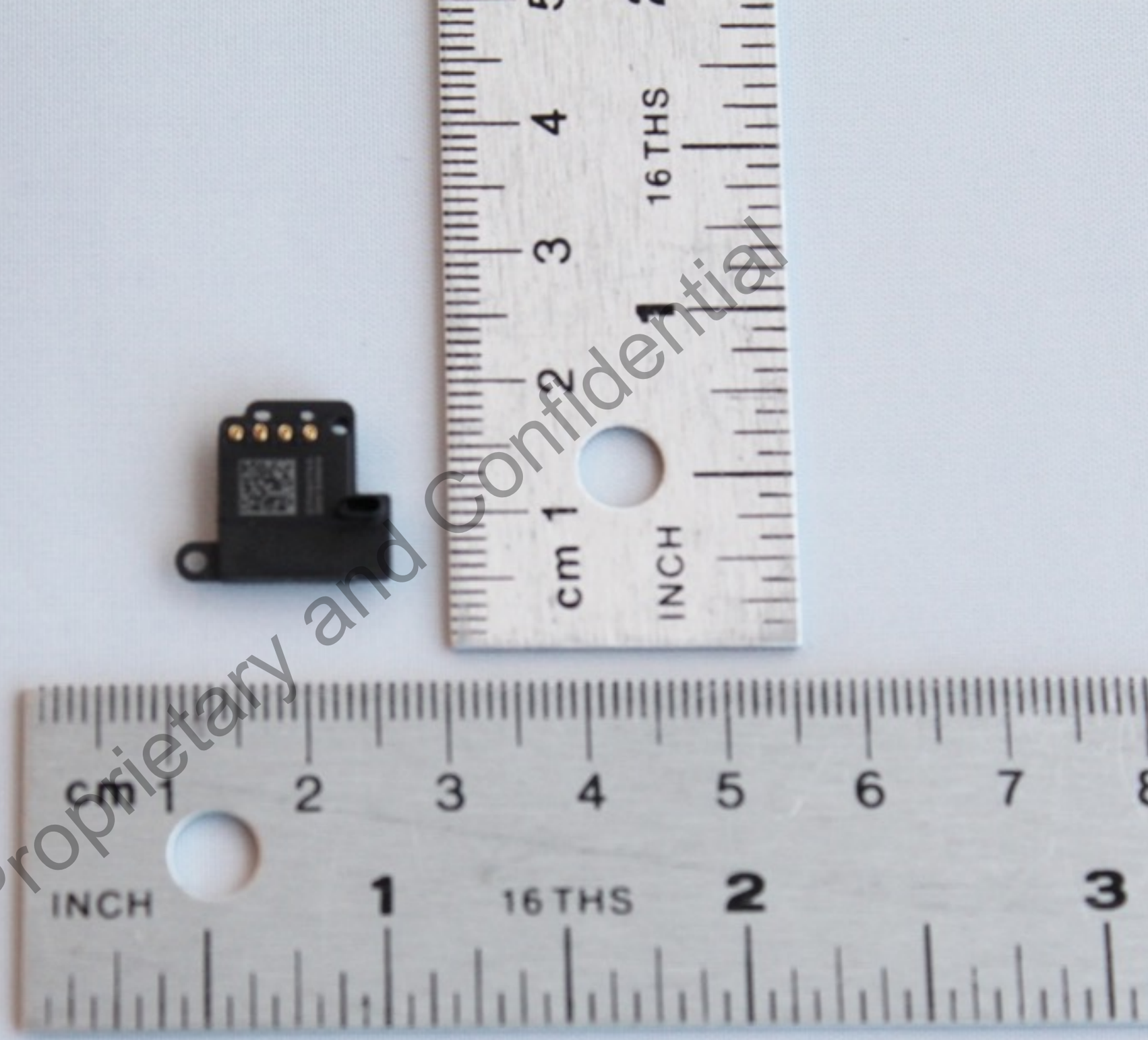

Apple Proprietary and Confidential

A1723 and A1724
Flex assembly with Facetime camera
and Microphone - Front

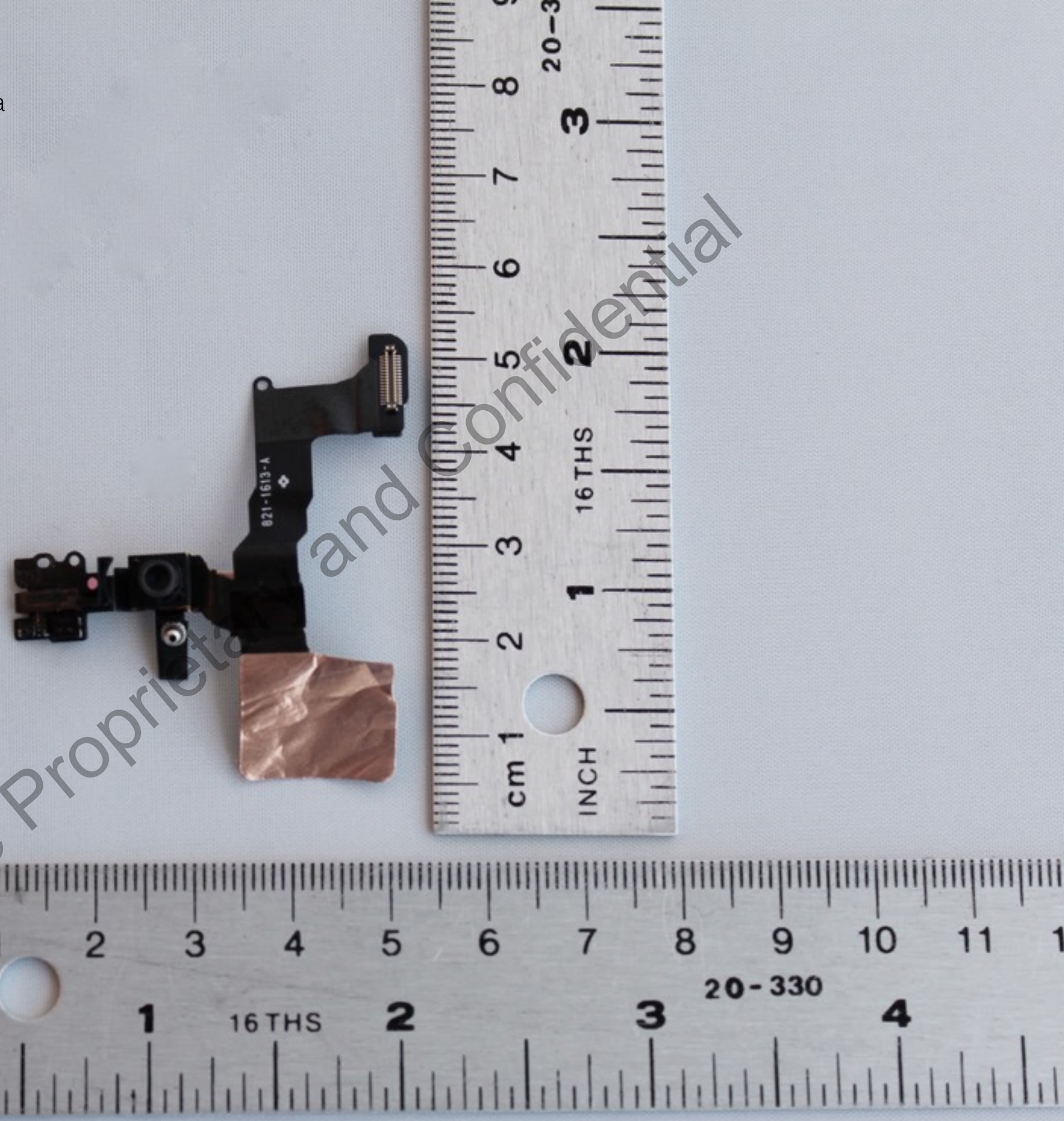

Apple Proprietary and Confidential

A1723 and A1724
Flex assembly with Facetime camera
and Microphone - Back

Apple Proprietary and Confidential

A1723 and A1724
Rear camera - Front

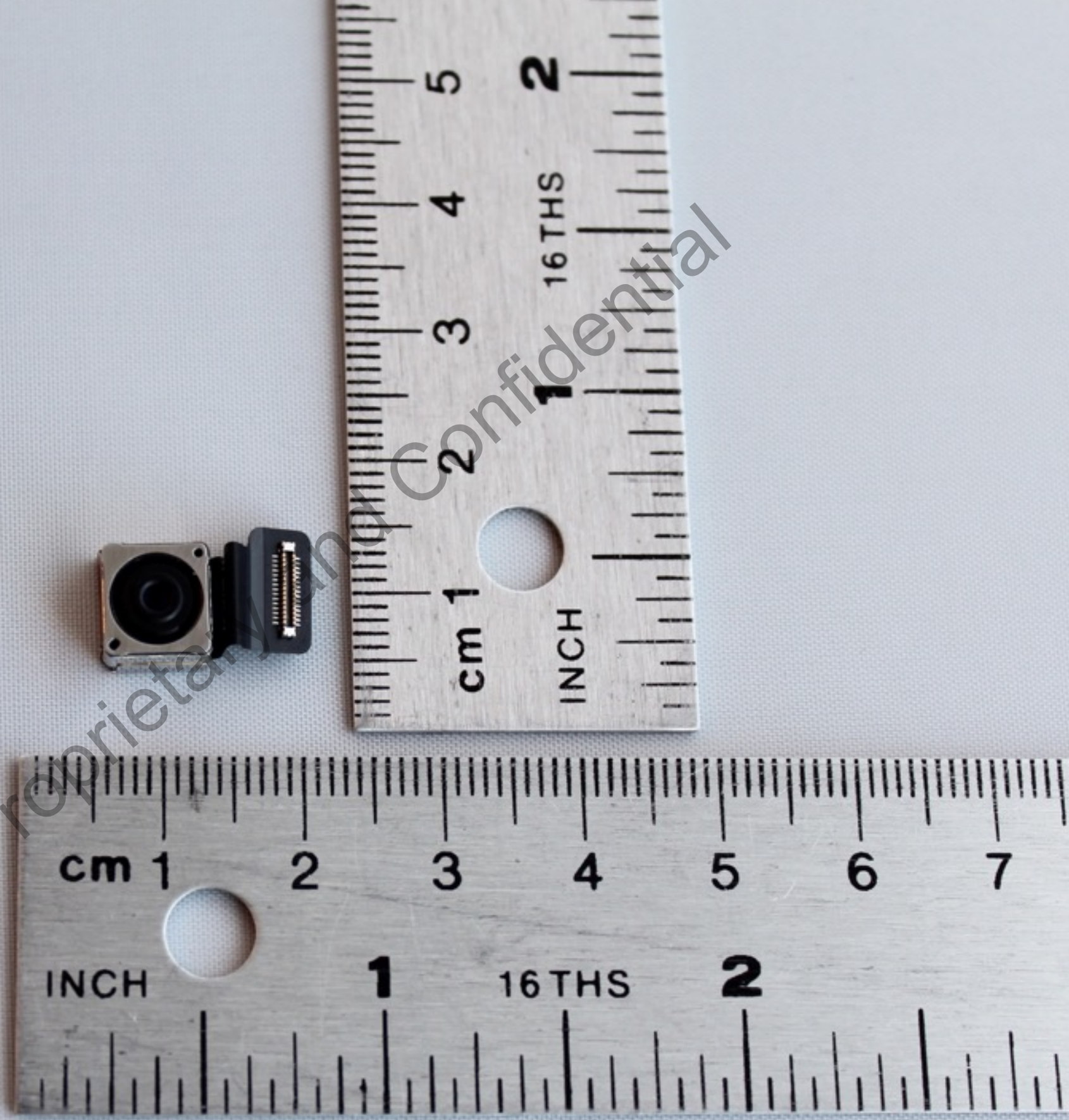

Apple Proprietary and Confidential

A1723 and A1724
Rear camera - Back

Apple Proprietary and Confidential

A1723 and A1724
Speaker assembly - Front

Apple Proprietary and Confidential

A1723 and A1724
Speaker assembly - Back

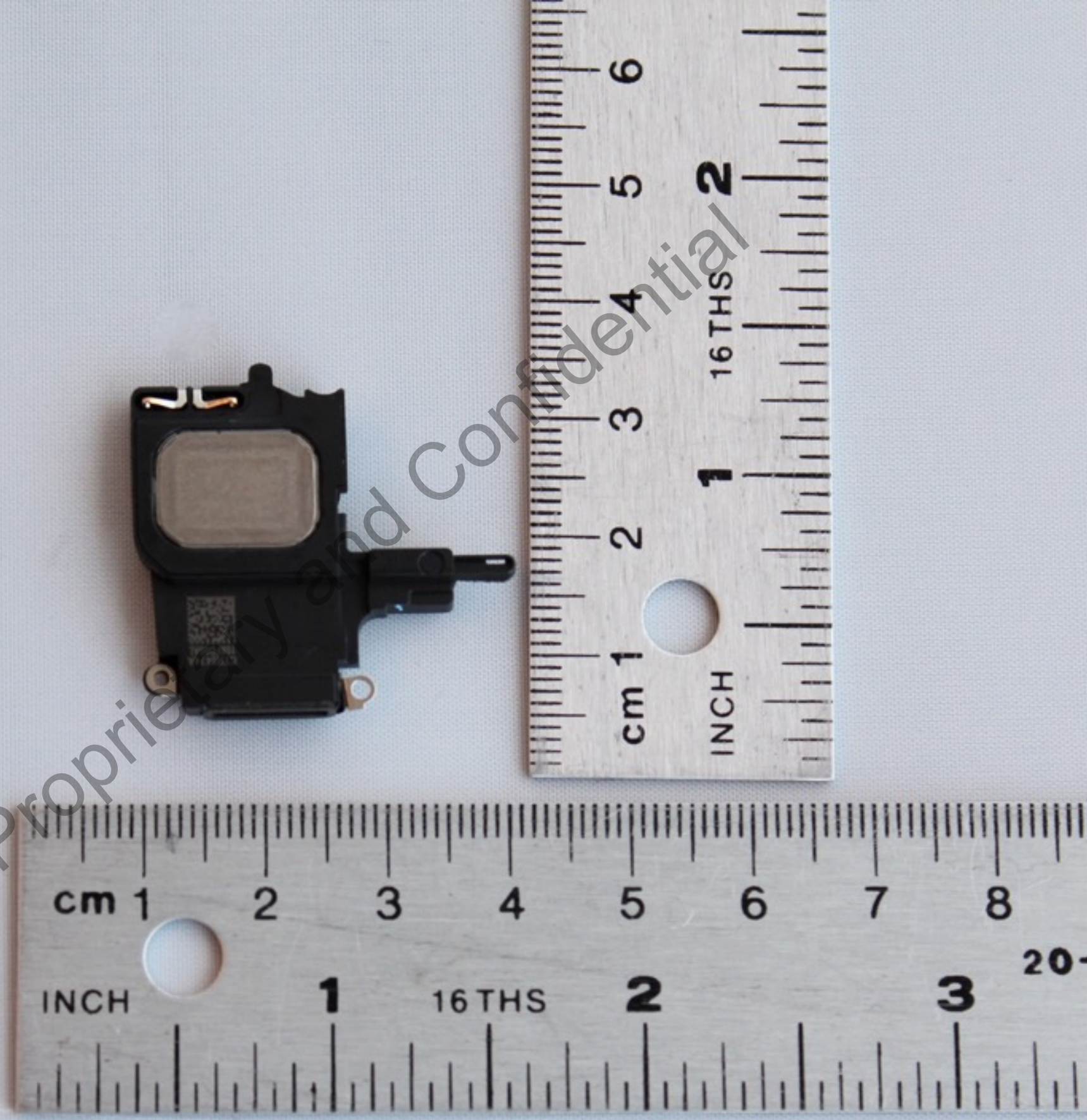

Apple Proprietary and Confidential

A1723 and A1724

Flex assembly with headphone jack, Lightning connector, microphone and primary cellular antenna feed - Front

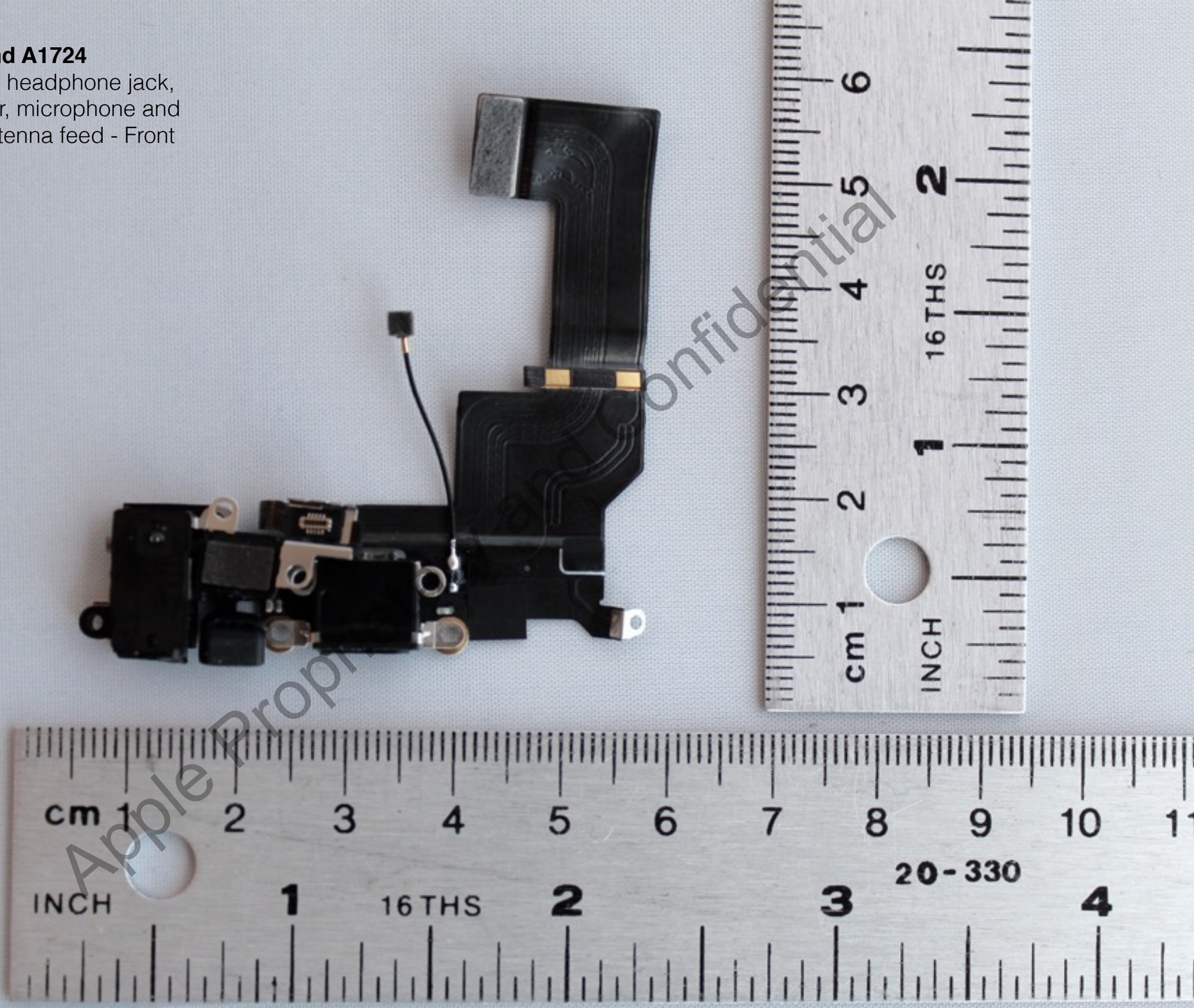

Apple Proprietary Confidential

A1723 and A1724

Flex assembly with headphone jack, Lightning connector, microphone and primary cellular antenna feed - Back

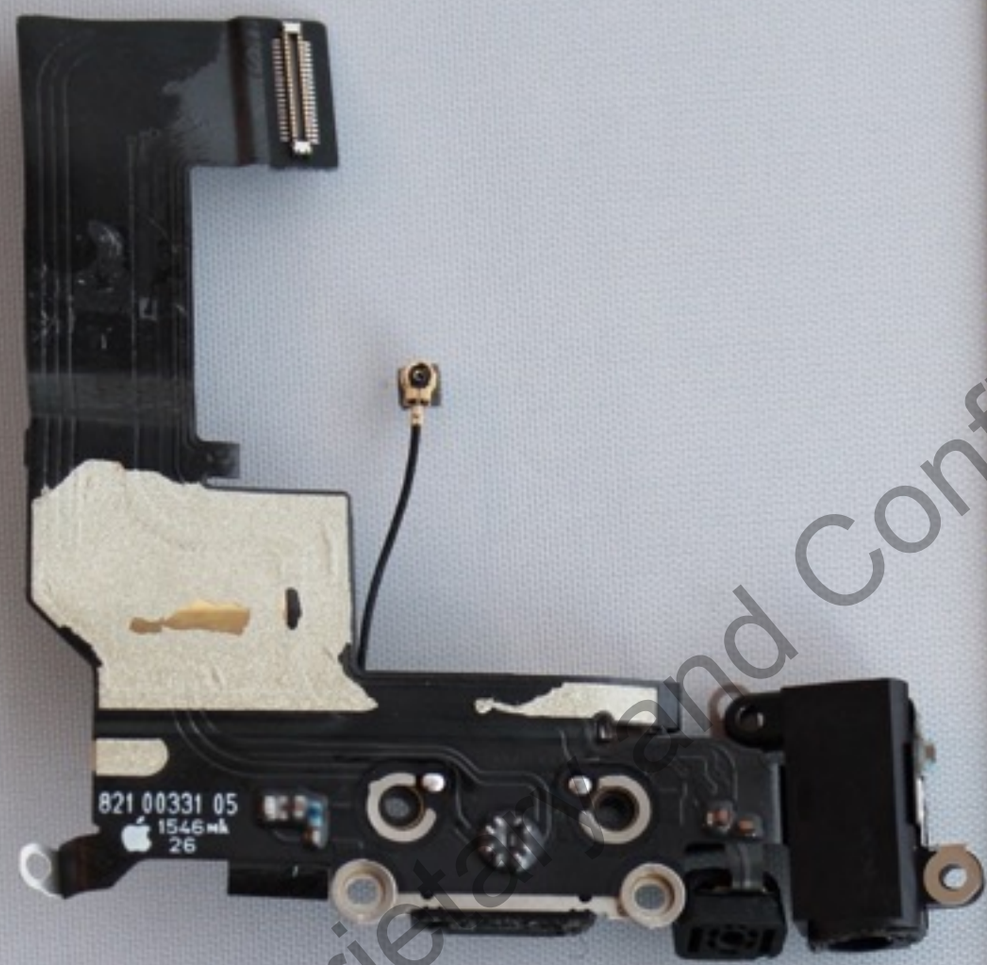

Apple Proprietary and Confidential

A1723 and A1724
Battery - Front

Apple Proprietary and Confidential

A1723 and A1724
Battery - Back

Apple Proprietary Confidential

A1723 and A1724
MLB with shields - Front

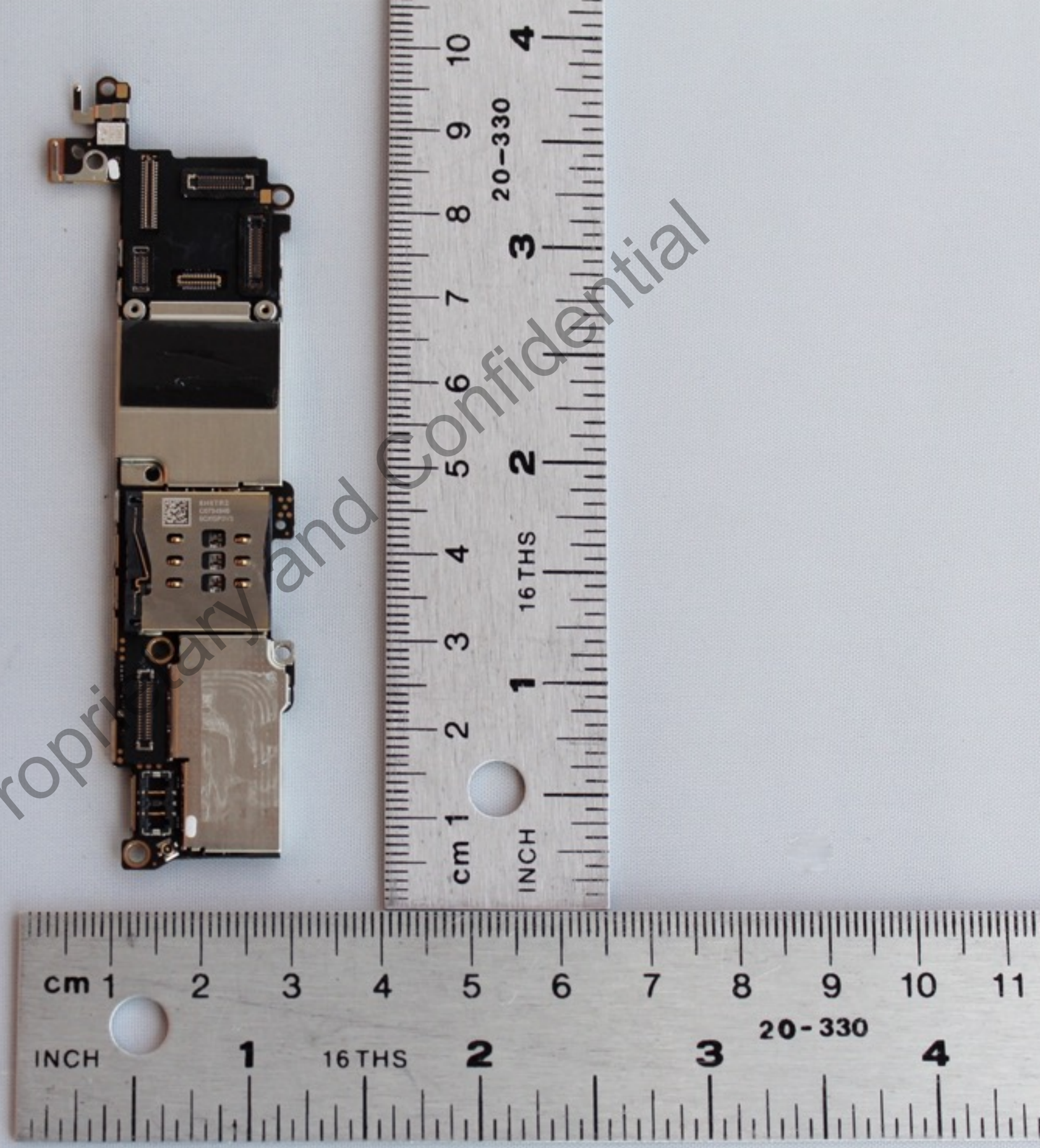

Apple Proprietary and Confidential

A1723 and A1724
MLB with shields - Back

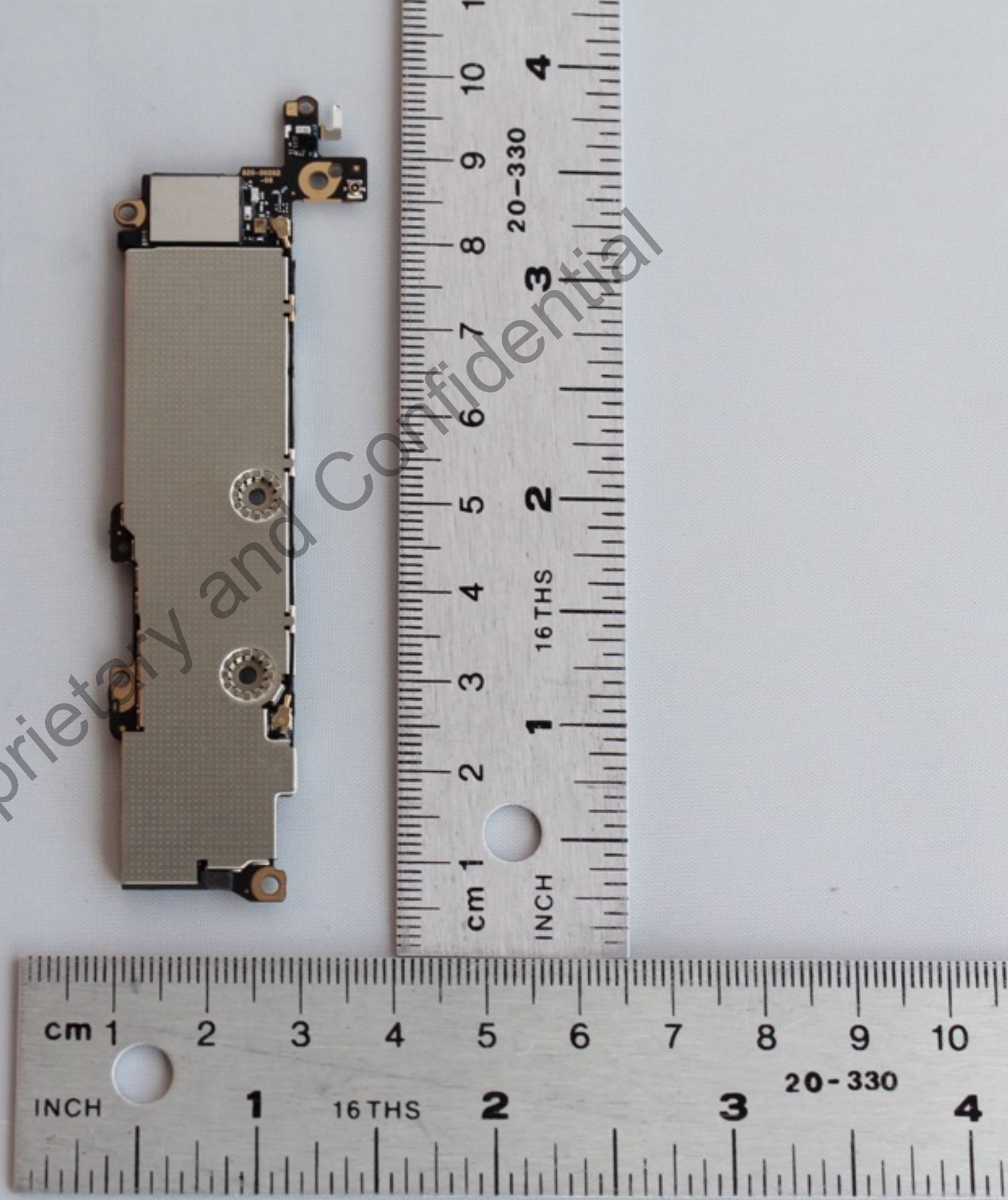

Apple Proprietary and Confidential

A1723 and A1724

MLB - without shield - Front

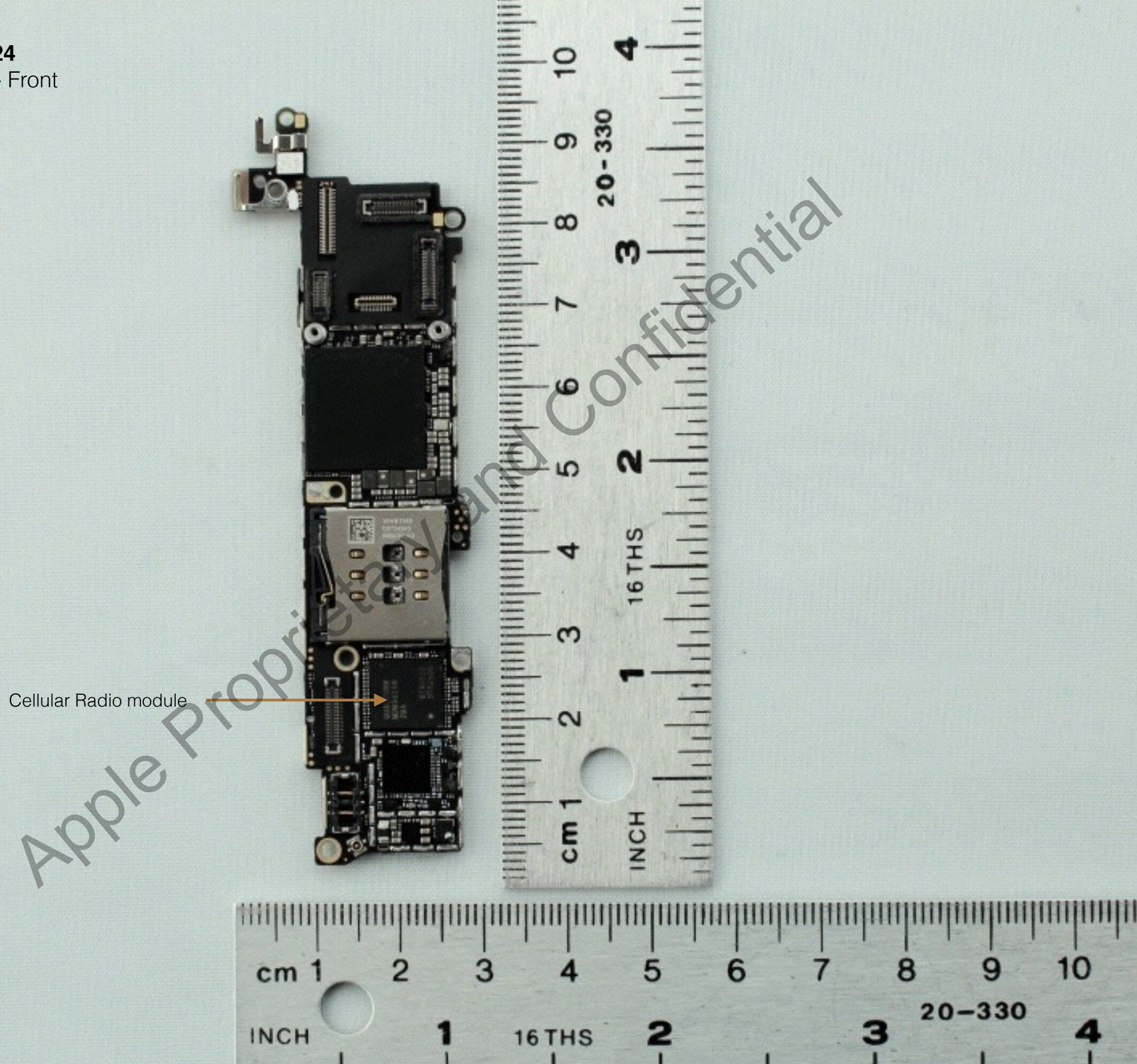

Apple Proprietary and Confidential

A1723 and A1724
MLB - without shield - Back

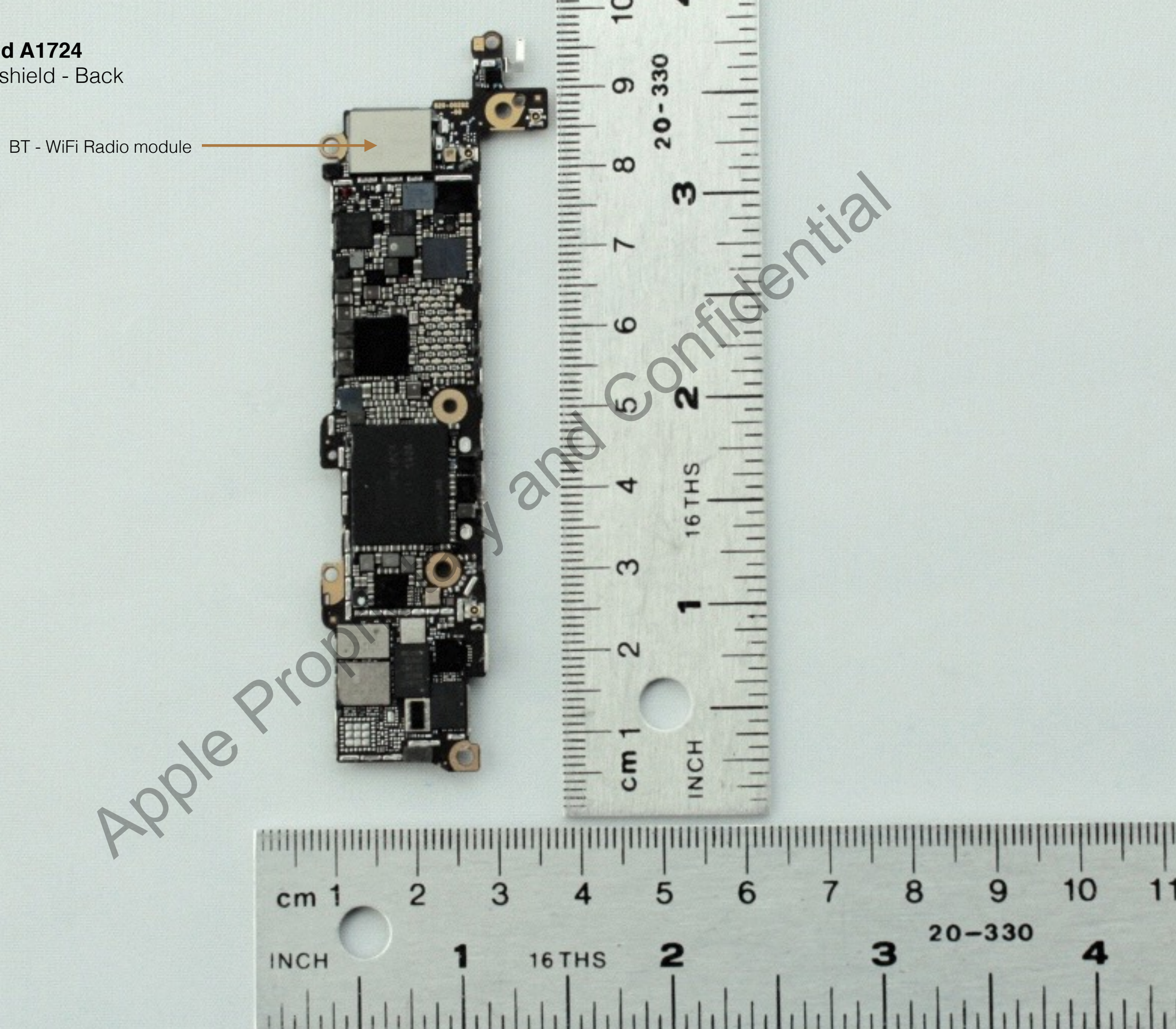

Apple Proprietary and Confidential