A1660 and A1780

LCD and Touch Screen removed

Apple Proprietary and Confidential

A1660 and A1780

LCD/Touch Screen Assembly - Front

Apple Confidential

A1660 and A1780

LCD/Touch Screen Assembly - Back

Apple Proprietary and Confidential

A1660 and A1780
Internal View

Apple Proprietary and Confidential

A1660 and A1780
Earpiece Front

Apple Proprietary and Confidential

A1660 and A1780
Earpiece Back

Apple Proprietary and Confidential

A1660 and A1780
Flex assembly with Facetime camera
and Microphone - Front

Apple Proprietary and Confidential

A1660 and A1780
Flex assembly with Facetime camera
and Microphone - Back

Apple Proprietary and Confidential

A1660 and A1780
Rear camera - Front

Apple Proprietary and Confidential

A1660 and A1780
Rear camera - Back

Apple Proprietary and Confidential

A1660 and A1780
Speaker assembly - Front

Apple Proprietary and Confidential

A1660 and A1780
Speaker assembly - Back

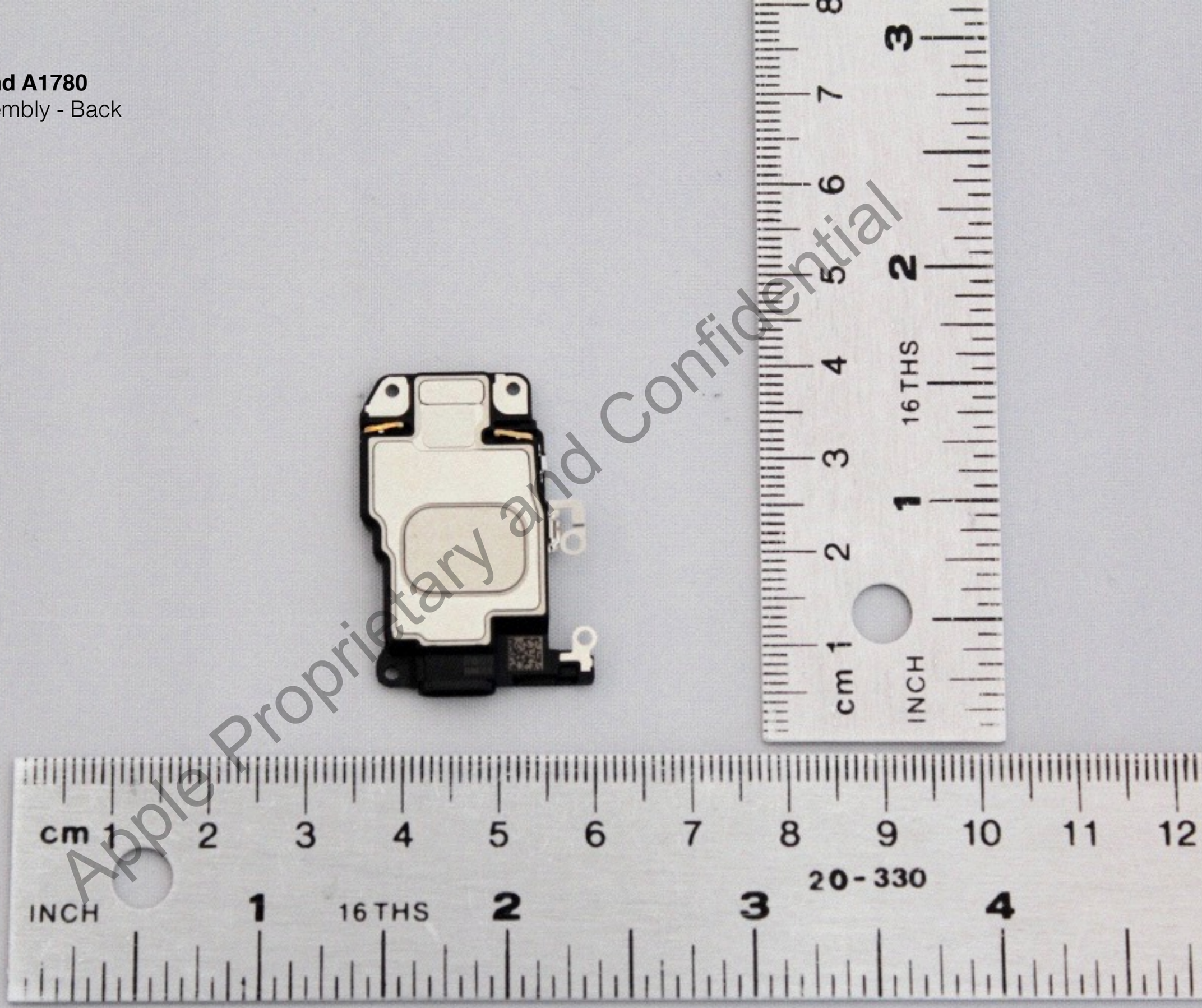

Apple Proprietary and Confidential

A1660 and A1780
Flex assembly with Lightning connector, microphone and primary cellular antenna feed - Front

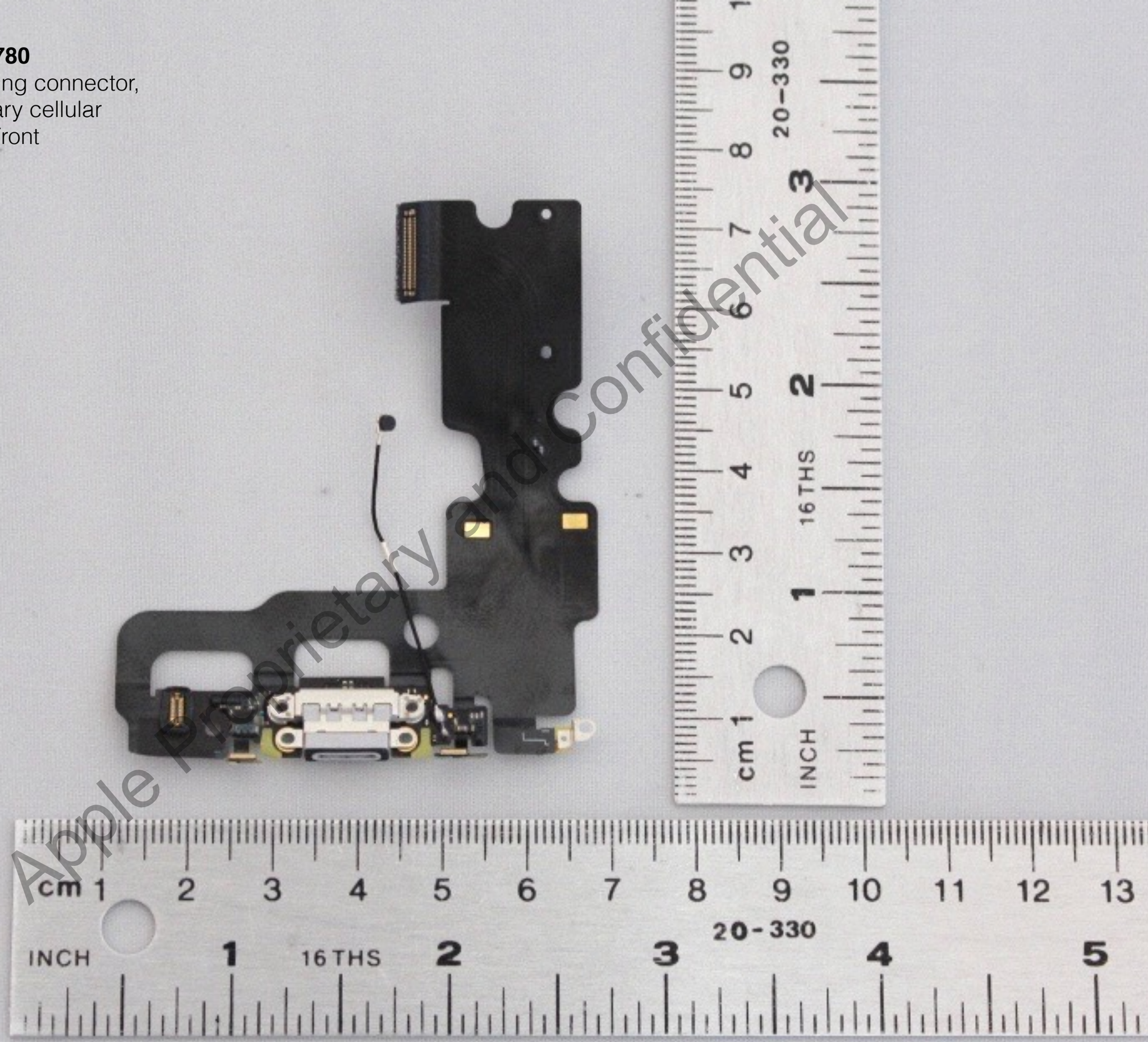

Apple Proprietary and Confidential

A1660 and A1780
Flex assembly with Lightning connector, microphone and primary cellular antenna feed - Back

Apple Proprietary and Confidential

A1660 and A1780
Battery - Front

Apple Proprietary and Confidential

A1660 and A1780
Battery - Back

Apple Proprietary and Confidential

A1660 and A1780
MLB with shields - Front

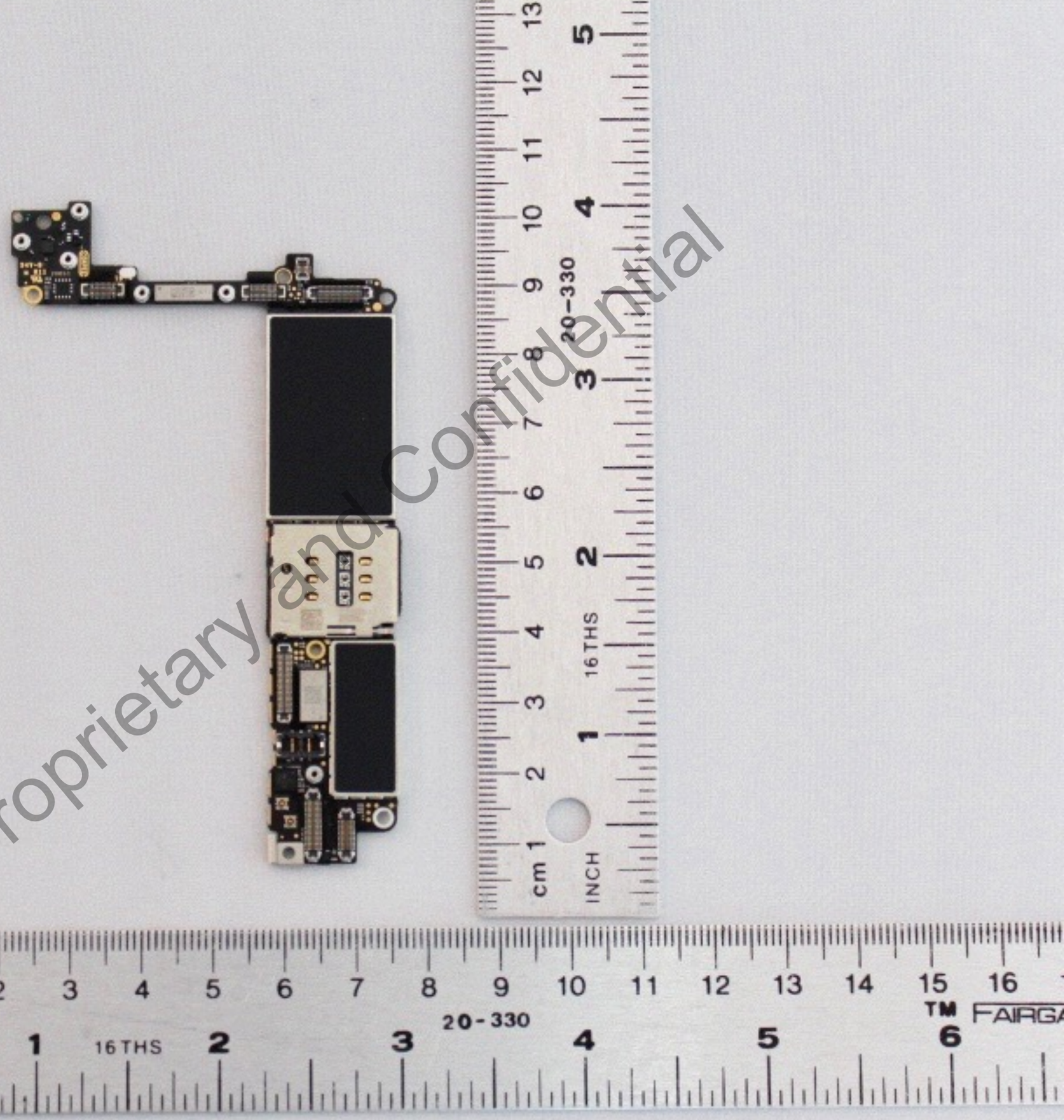

Apple Proprietary and Confidential

A1660 and A1780
MLB with shields - Back

Apple Proprietary and Confidential

A1660 and A1780

MLB - without shield - Front

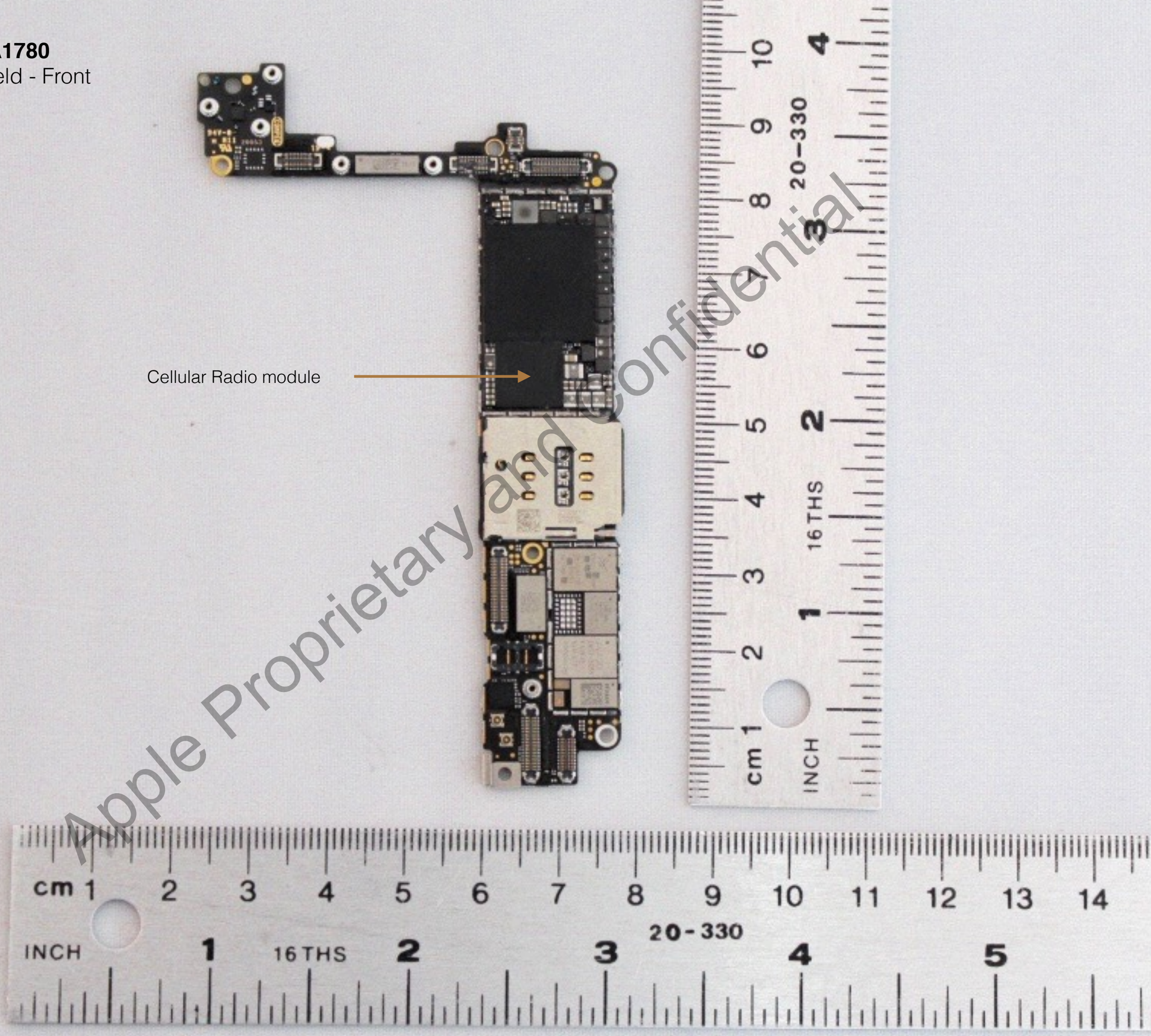

Apple Proprietary and Confidential

A1660 and A1780

MLB - without shield - Back

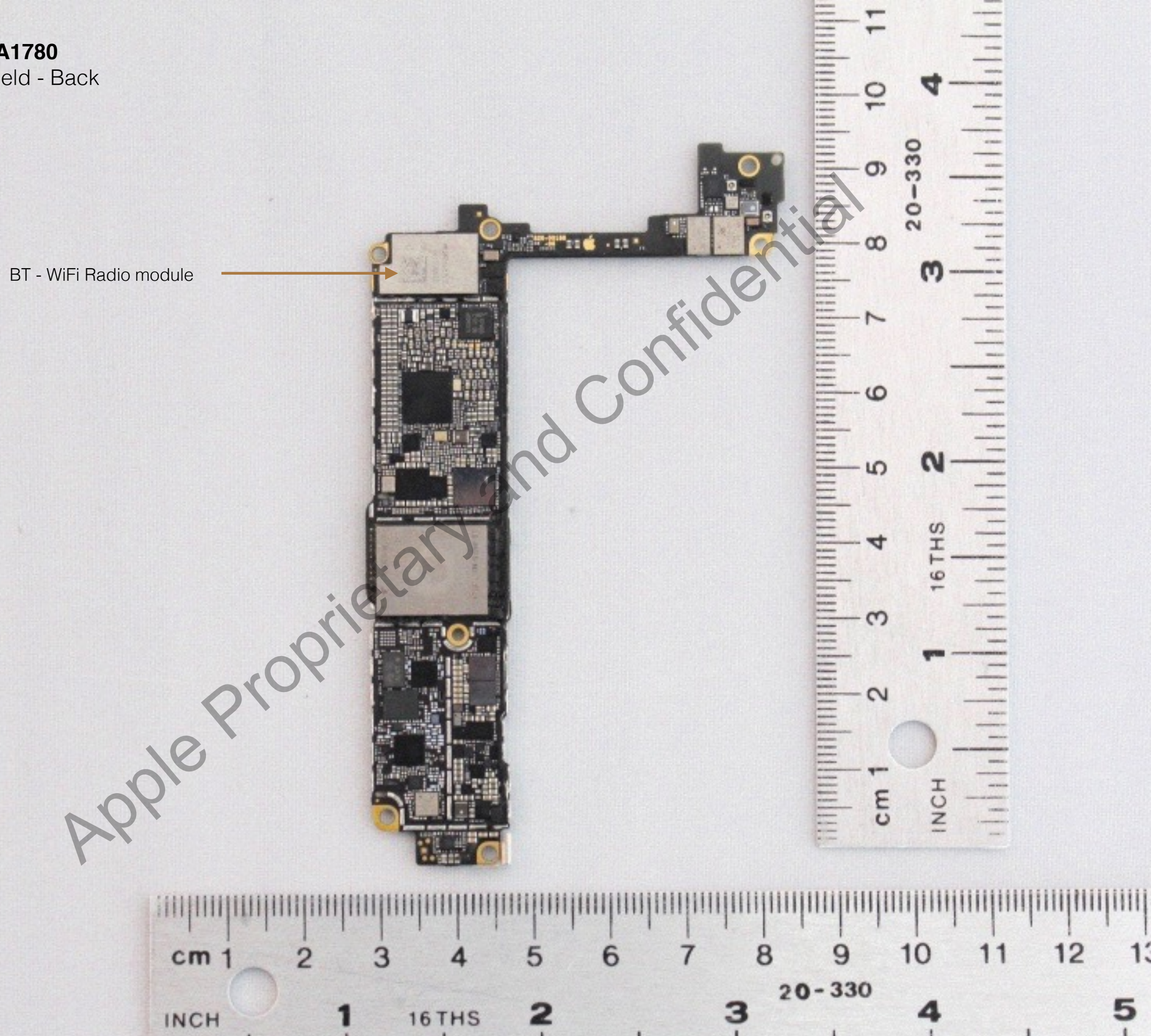

Apple Proprietary and Confidential