A2105

LCD and Touch Screen removed

Apple Proprietary and Confidential

A2105

LCD/Touch Screen Assembly - Front

Apple Proprietary and Confidential

A2105

LCD/Touch Screen Assembly - Back

Apple Proprietary and Confidential

A2105
Internal View

Apple Proprietary and Confidential

A2105

Earpiece, Flex assembly with Proximity sensor and Microphone- Front

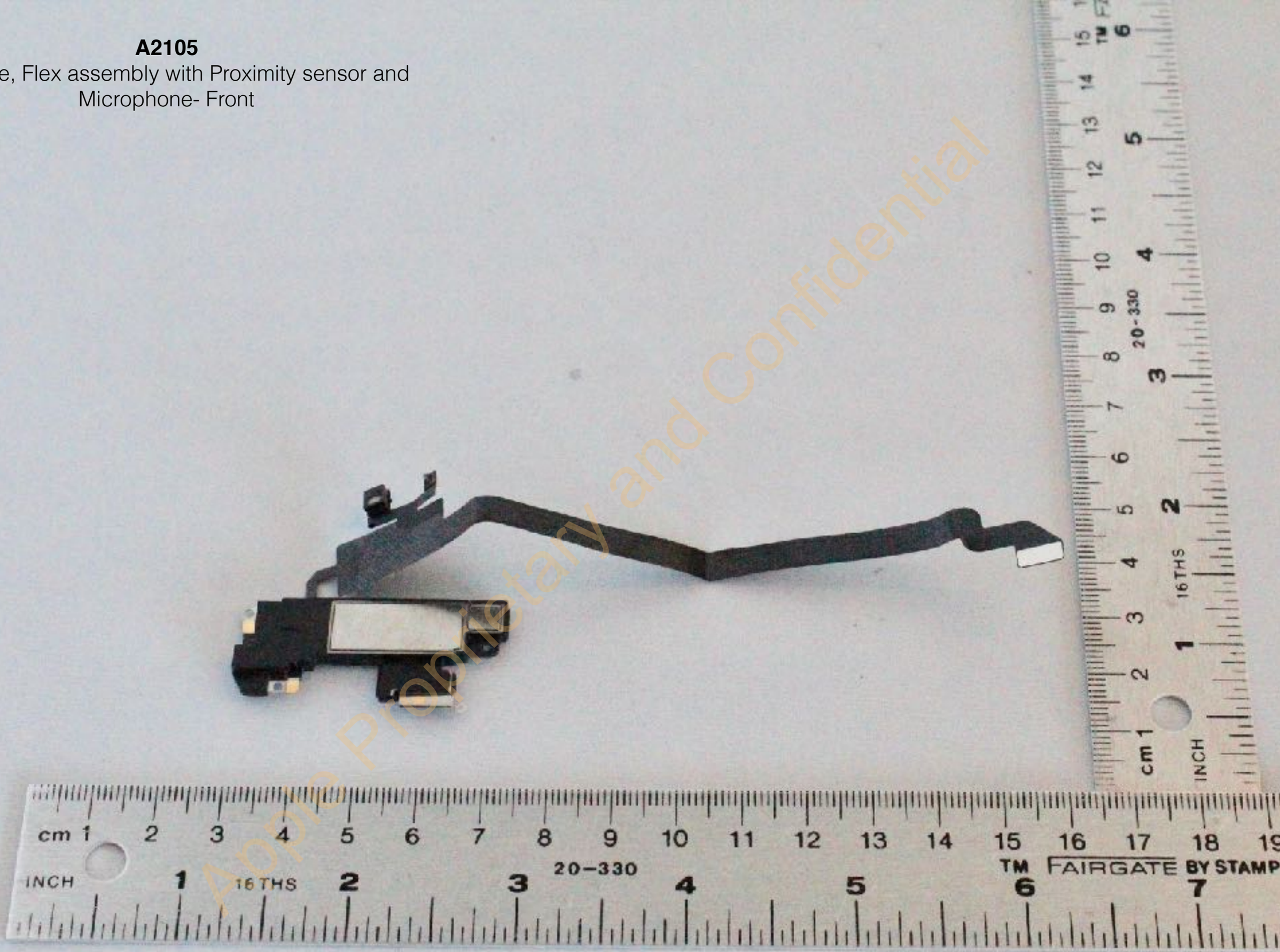

Apple Proprietary and Confidential

A2105

Flex assembly with Facetime camera, Proximity sensor and Microphone - Back

Apple Proprietary and Confidential

A2105
Rear camera - Front

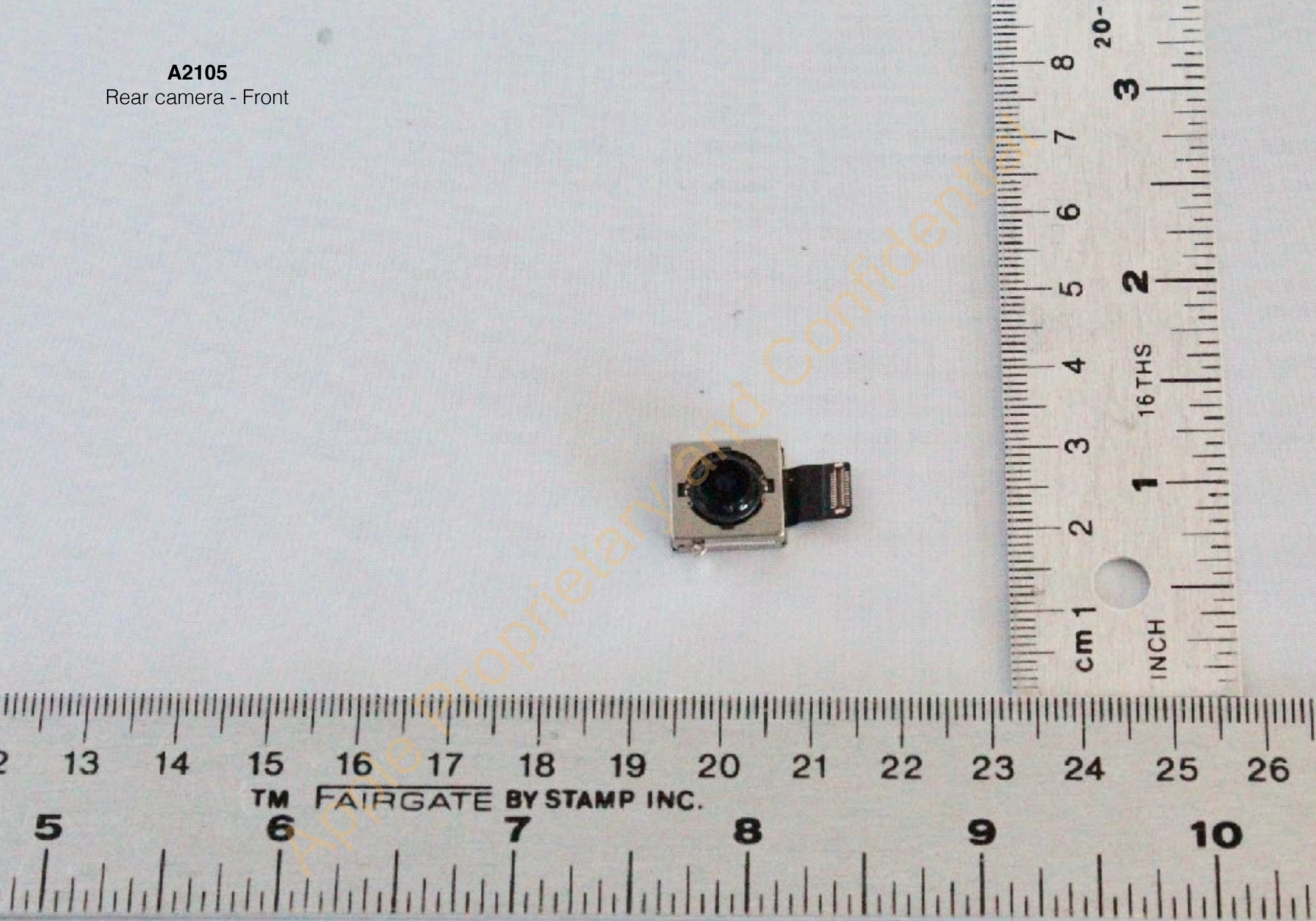

Apple Proprietary and Confidential

A2105
Rear camera - Back

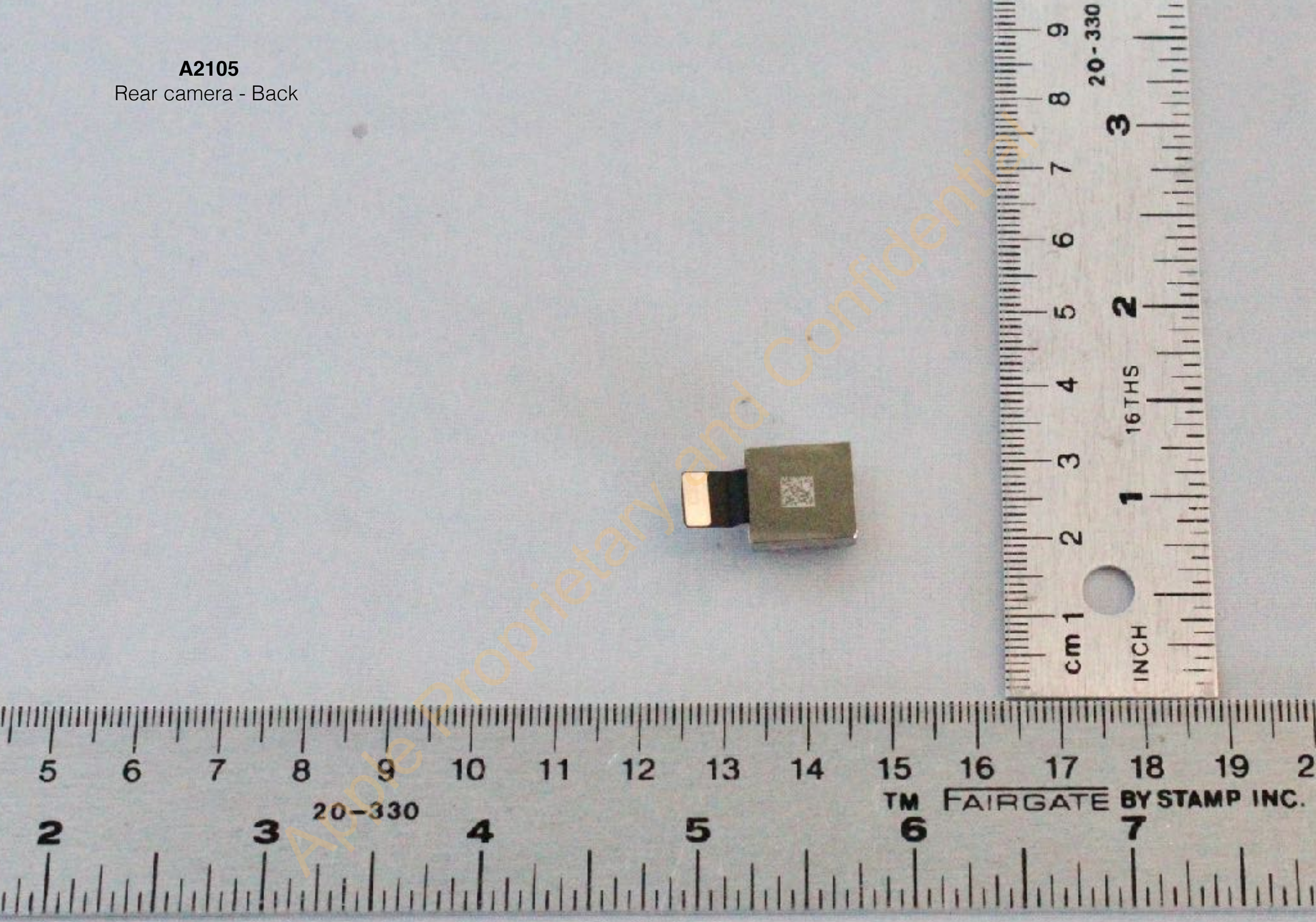

Apple Proprietary and Confidential

A2105
Speaker assembly - Front

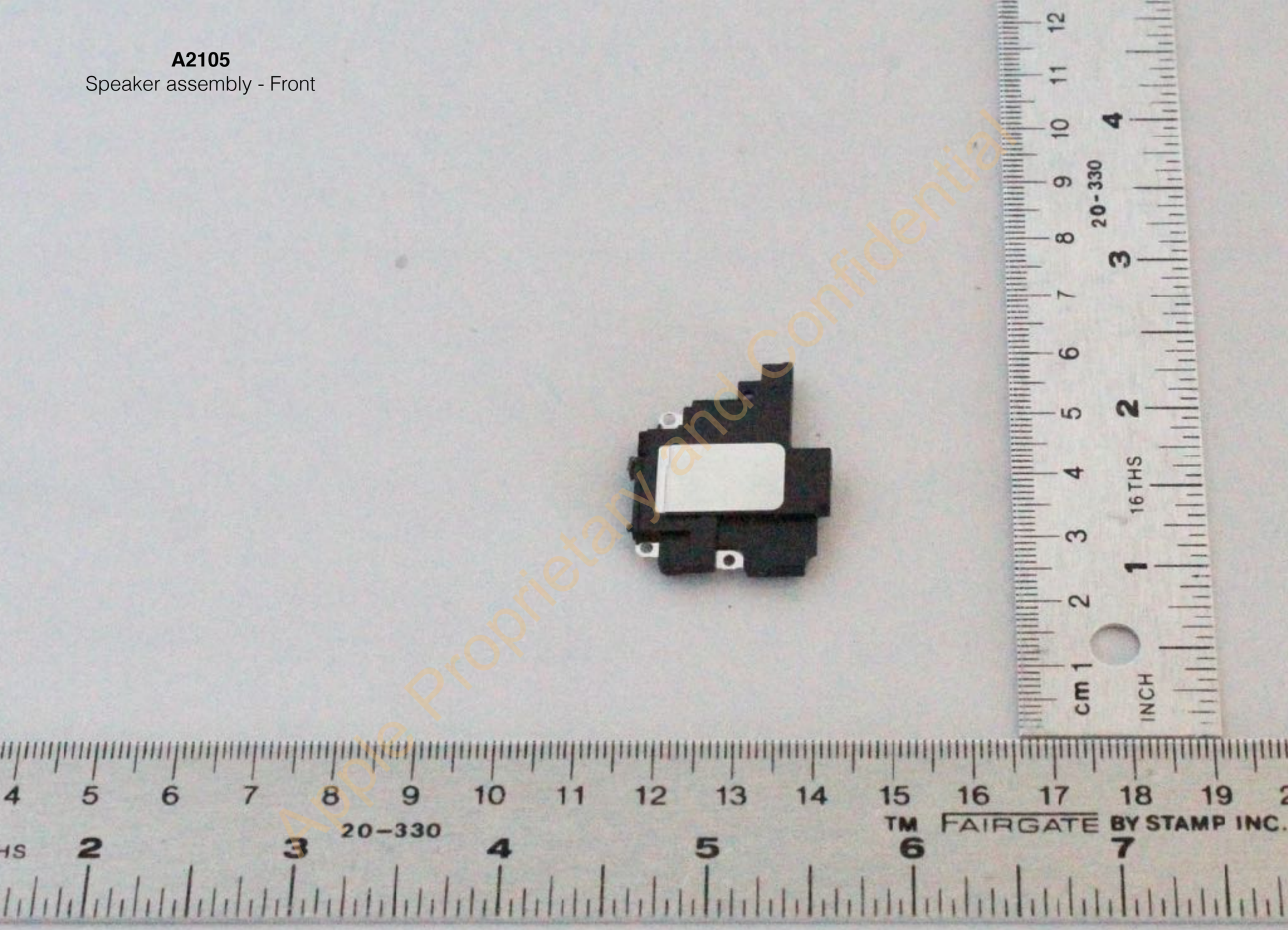

Apple Proprietary and Confidential

A2105
Speaker assembly - Back

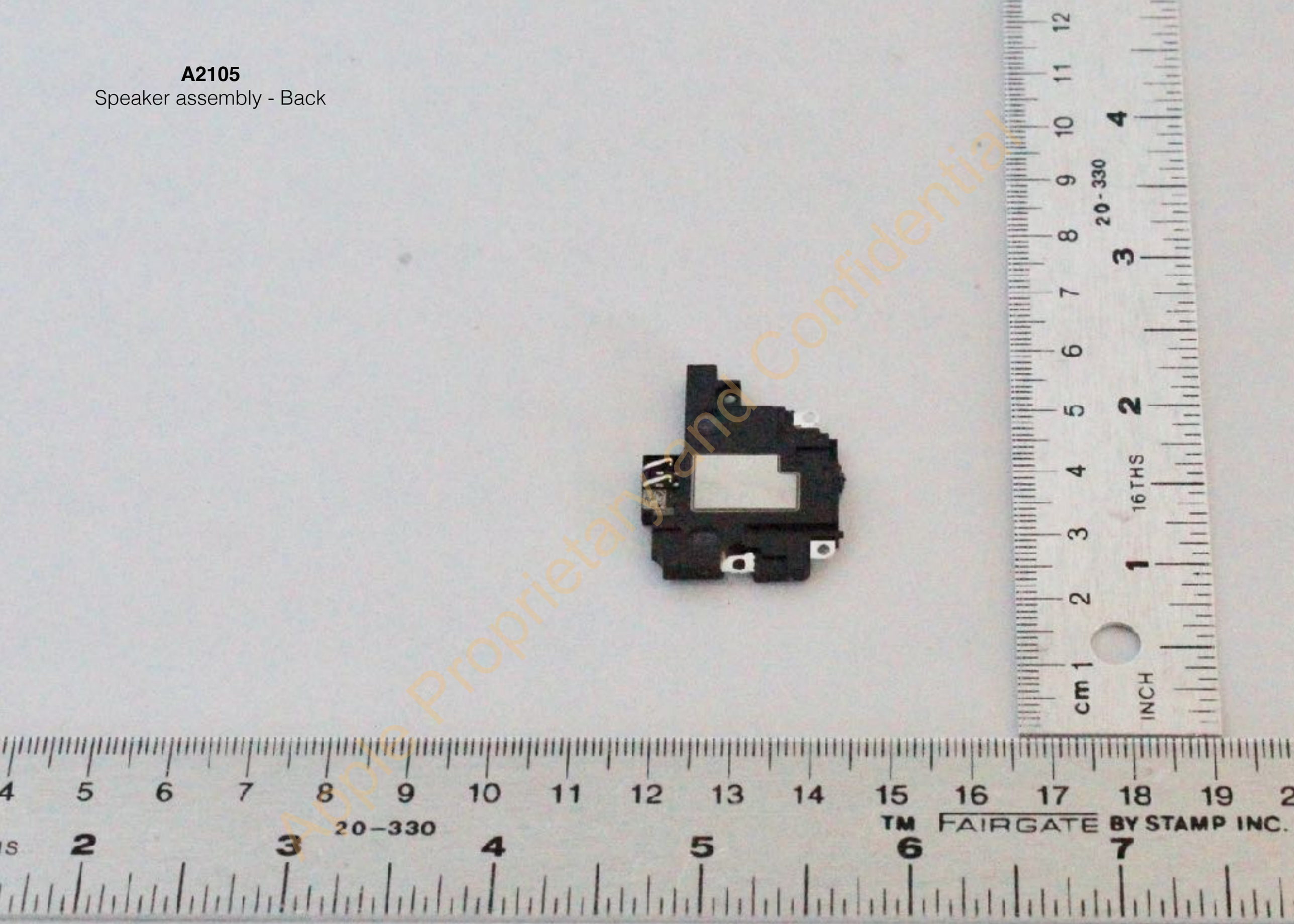

Apple Proprietary and Confidential

A2105
Flex assembly with Lightning connector, microphone - Front

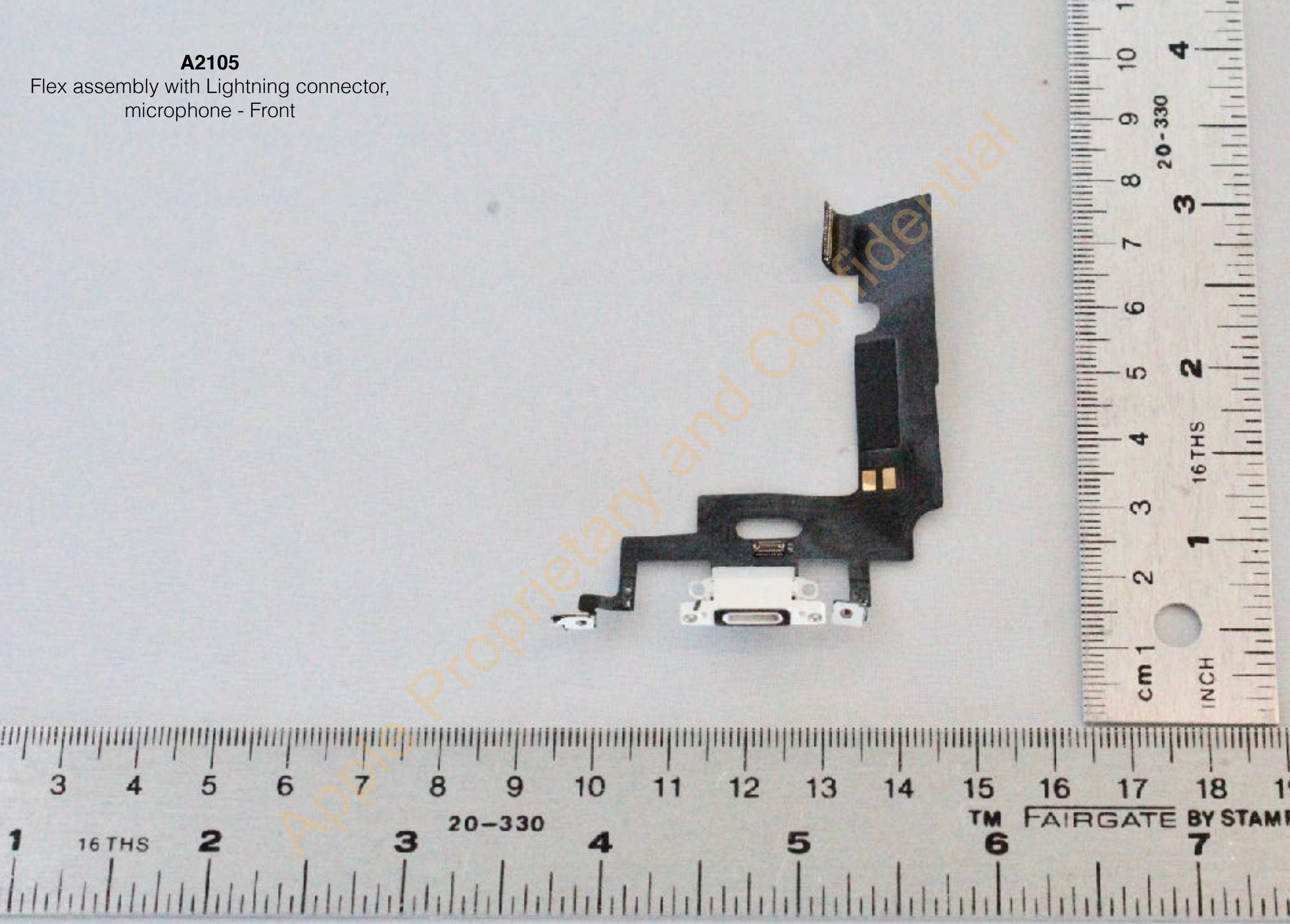

Apple Proprietary and Confidential

A2105
Flex assembly with Lightning connector, microphone - Back

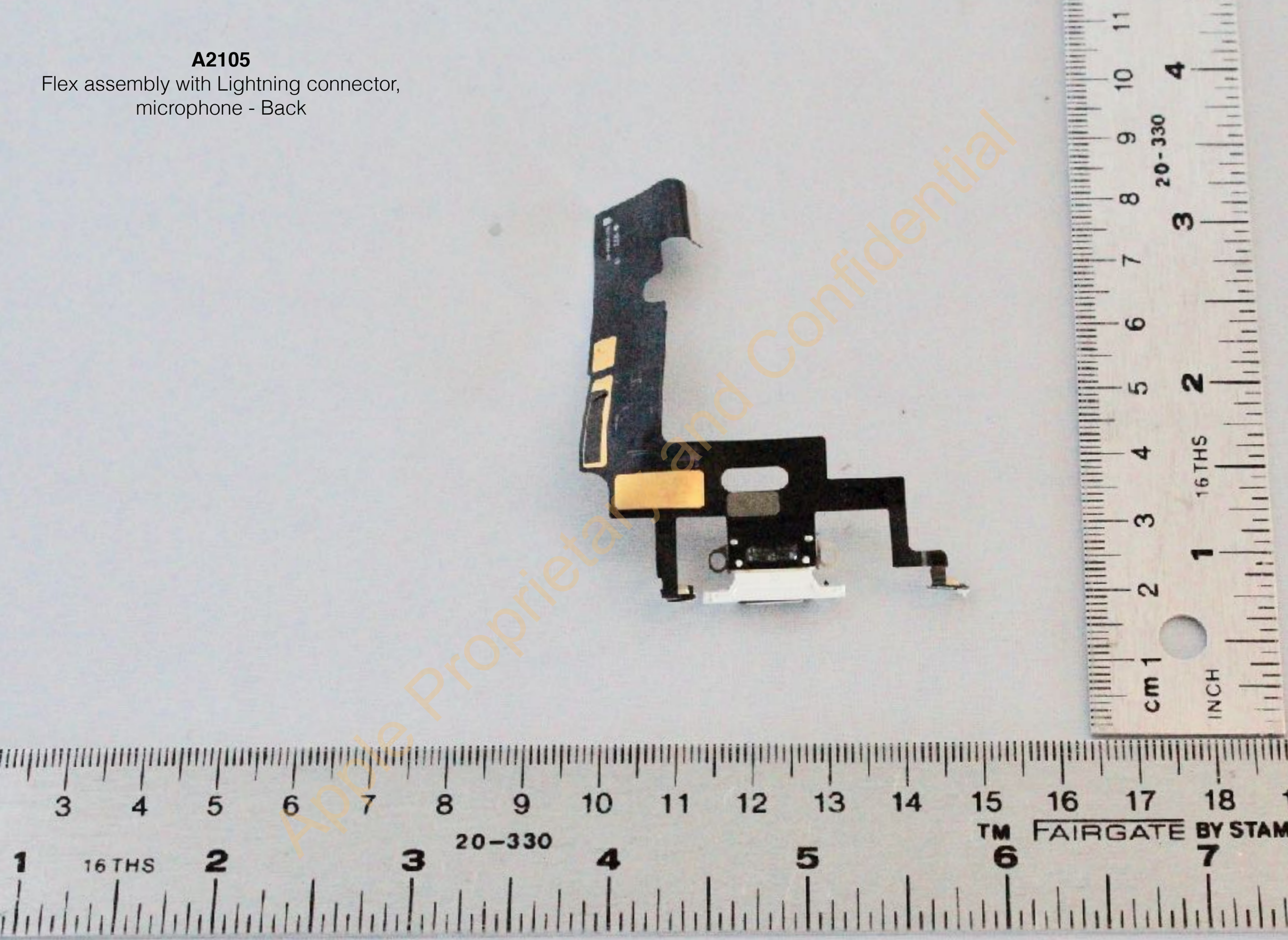

Apple Proprietary and Confidential

A2105

Flex assembly with WiFi-BT 2.4/5GHz/ 3.4 GHz primary cellular antenna feed- Front

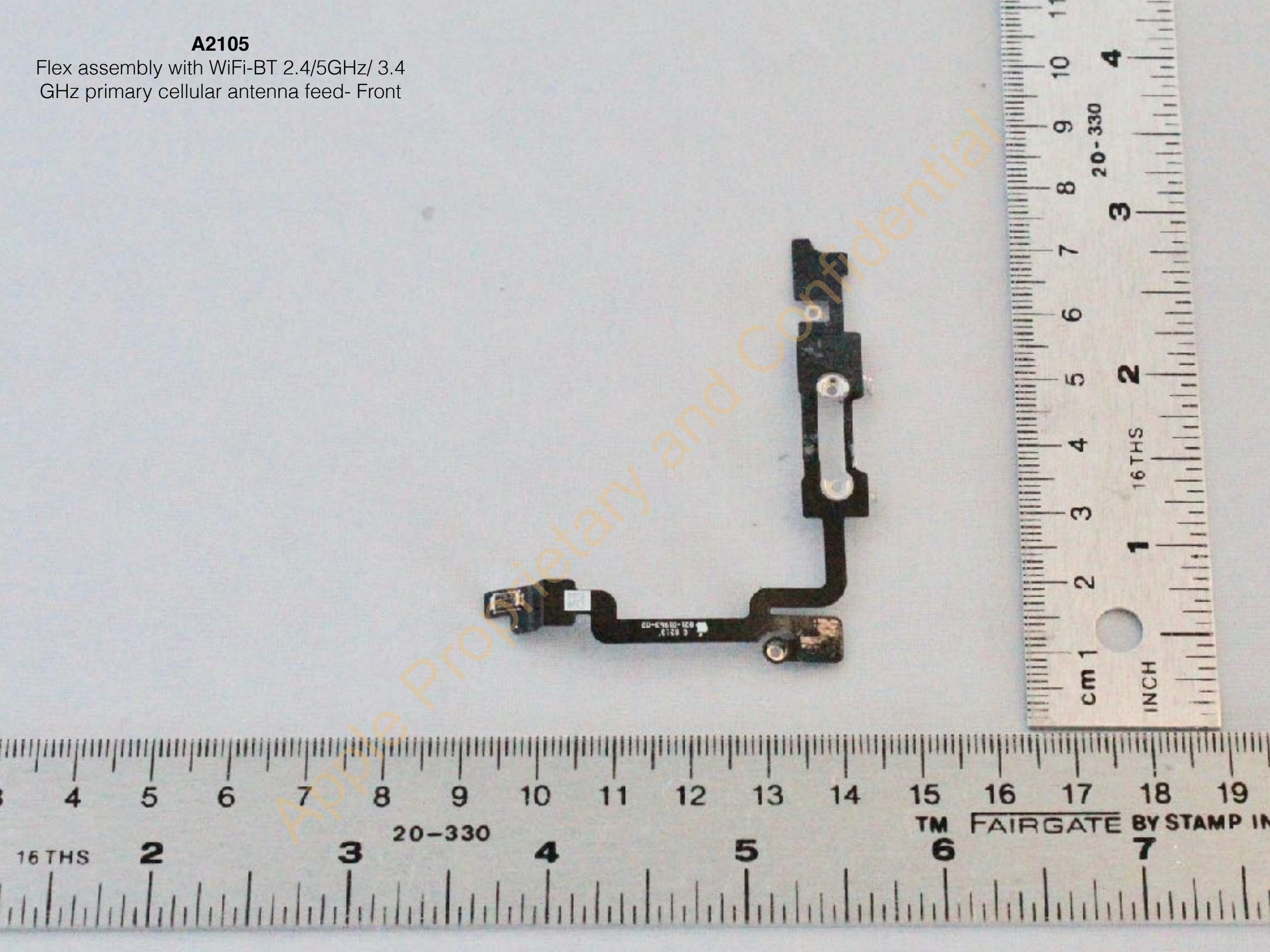

Apple Proprietary and Confidential

A2105

Flex assembly with WiFi-BT 2.4/5GHz/ 3.4 GHz primary cellular antenna feed-Back

Apple Proprietary and Confidential

A2105

GPS/NFC/WiFi-BT 2.4/5GHz / 3.4GHz cellular secondary cellular antenna feed- Front

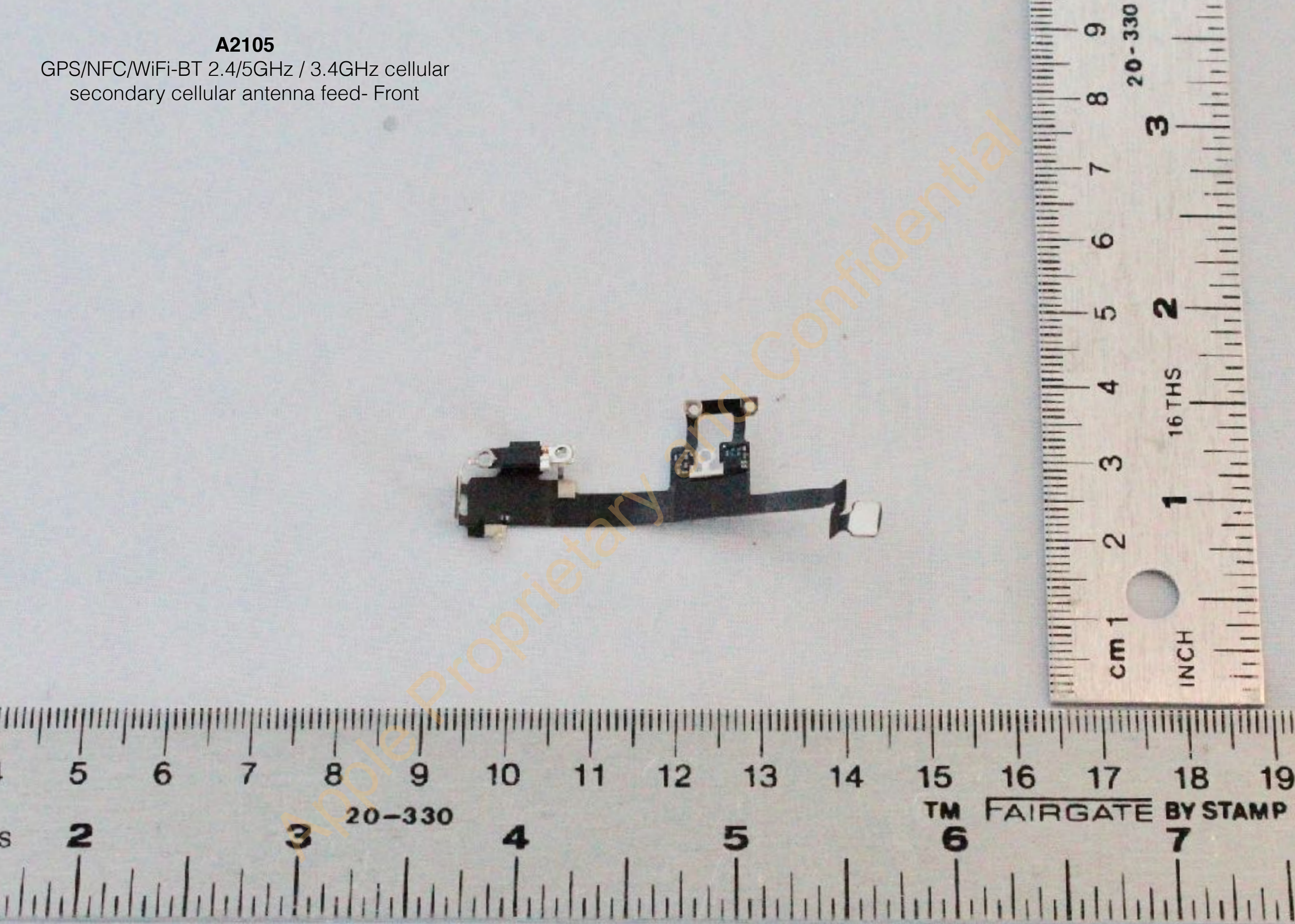

Apple Proprietary and Confidential

A2105

GPS/NFC/WiFi-BT 2.4/5GHz / 3.4GHz cellular secondary cellular antenna feed- Back

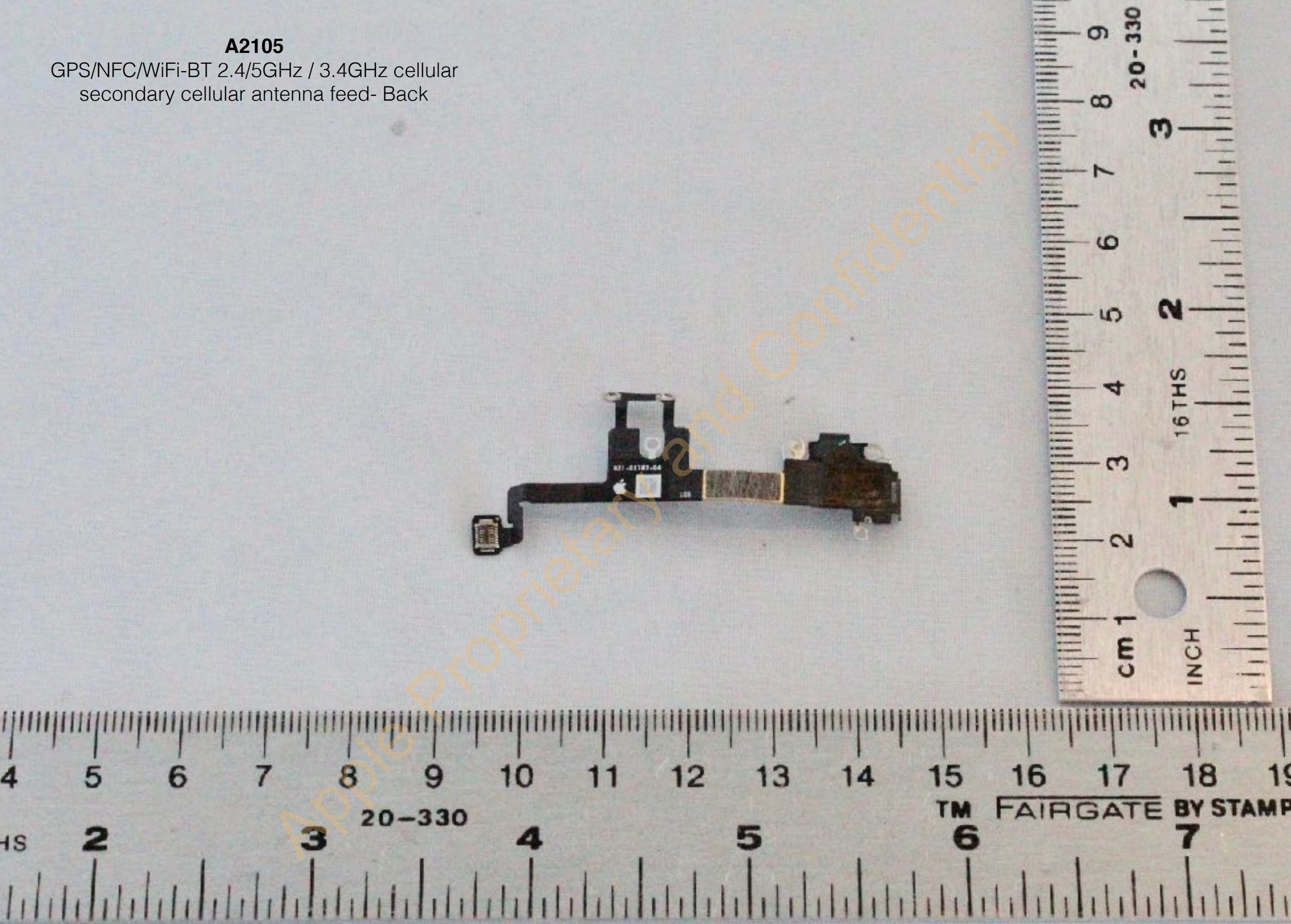

Apple Proprietary and Confidential

A2105
Battery - Front

Apple Proprietary and Confidential

A2105
Battery - Back

Apple Proprietary and Confidential

A2105
MLB with shields - Front

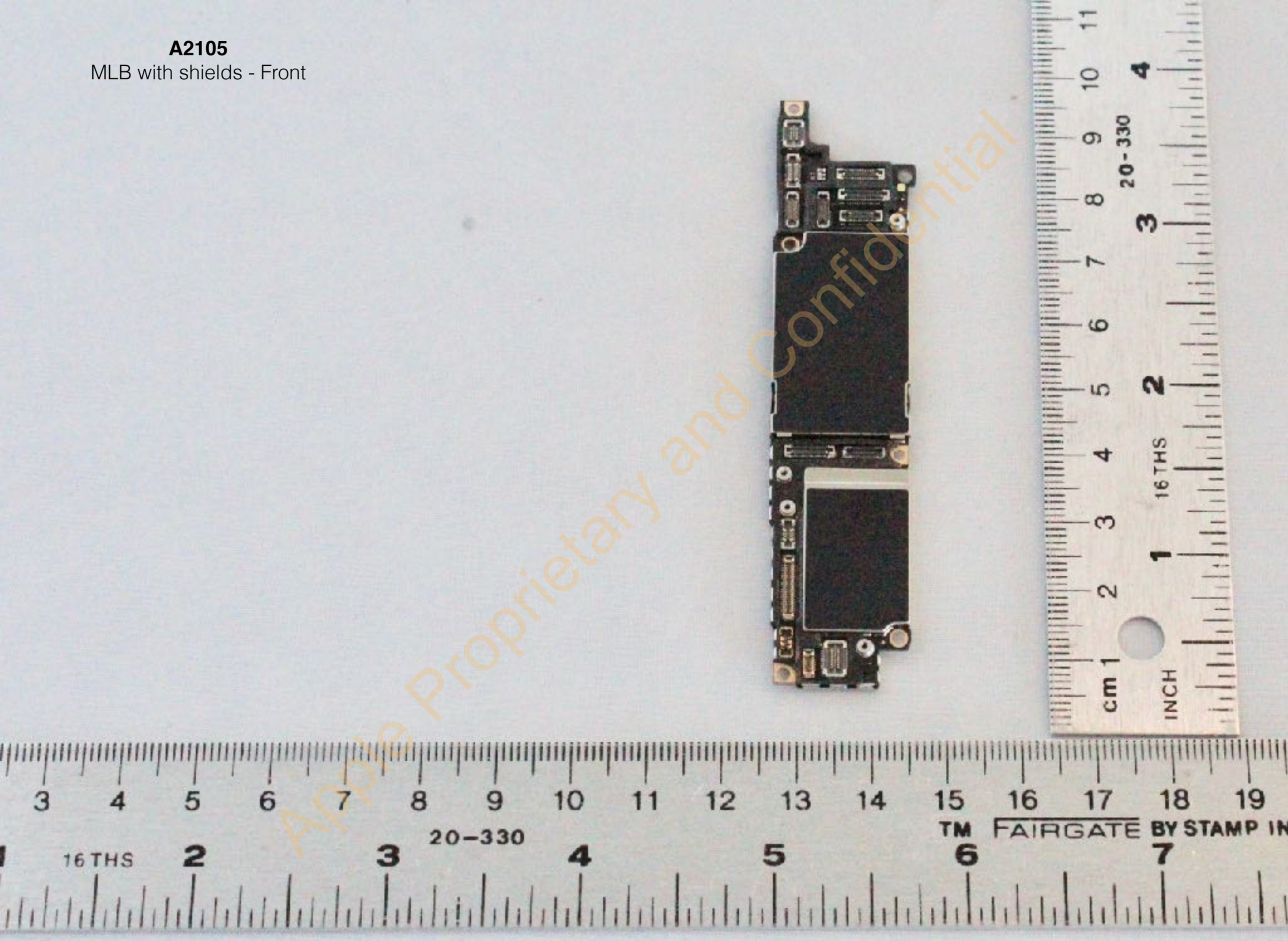

Apple Proprietary and Confidential

A2105
MLB with shields - Back

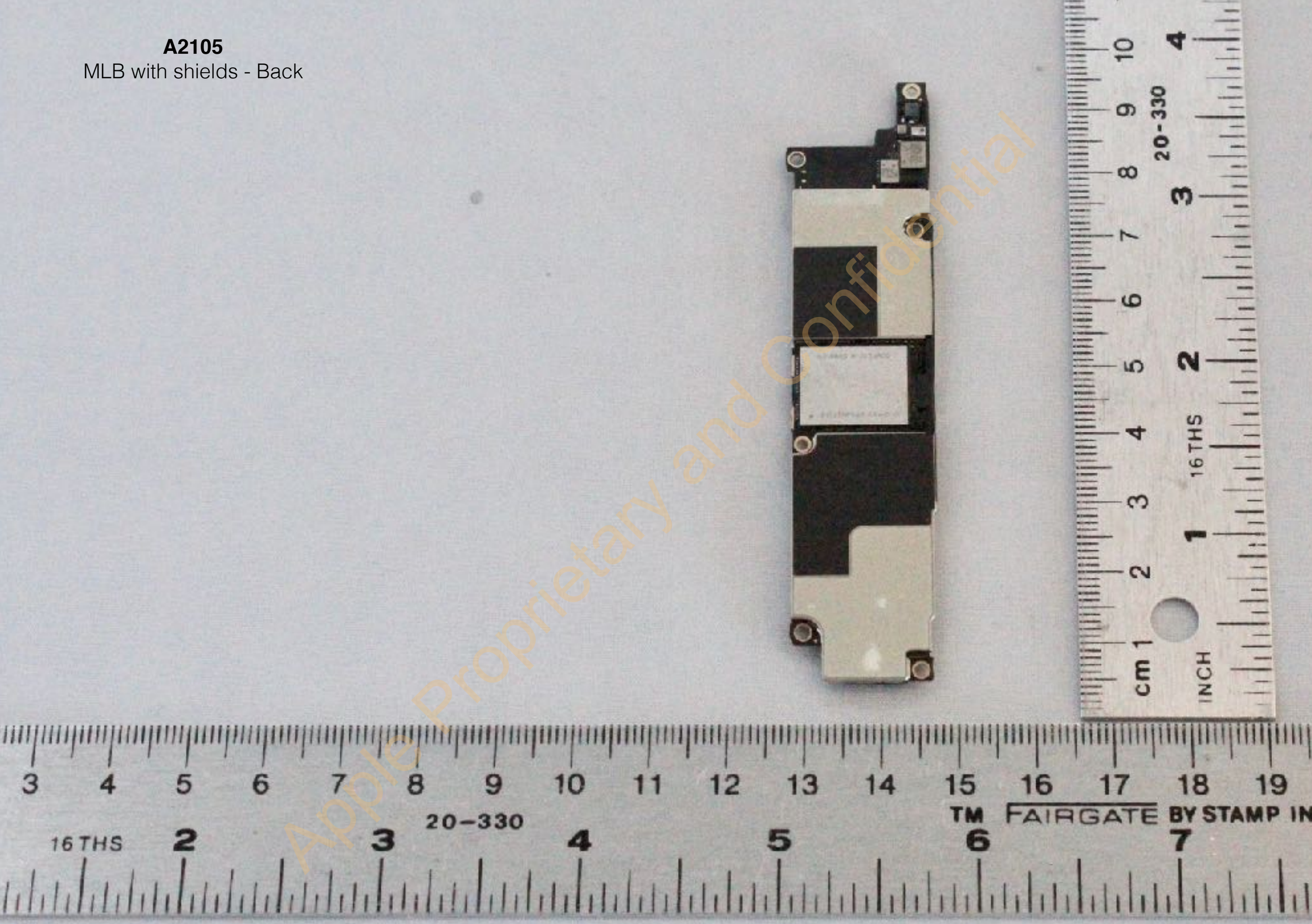

Apple Proprietary and Confidential

A2105

MLB - without shield - Front

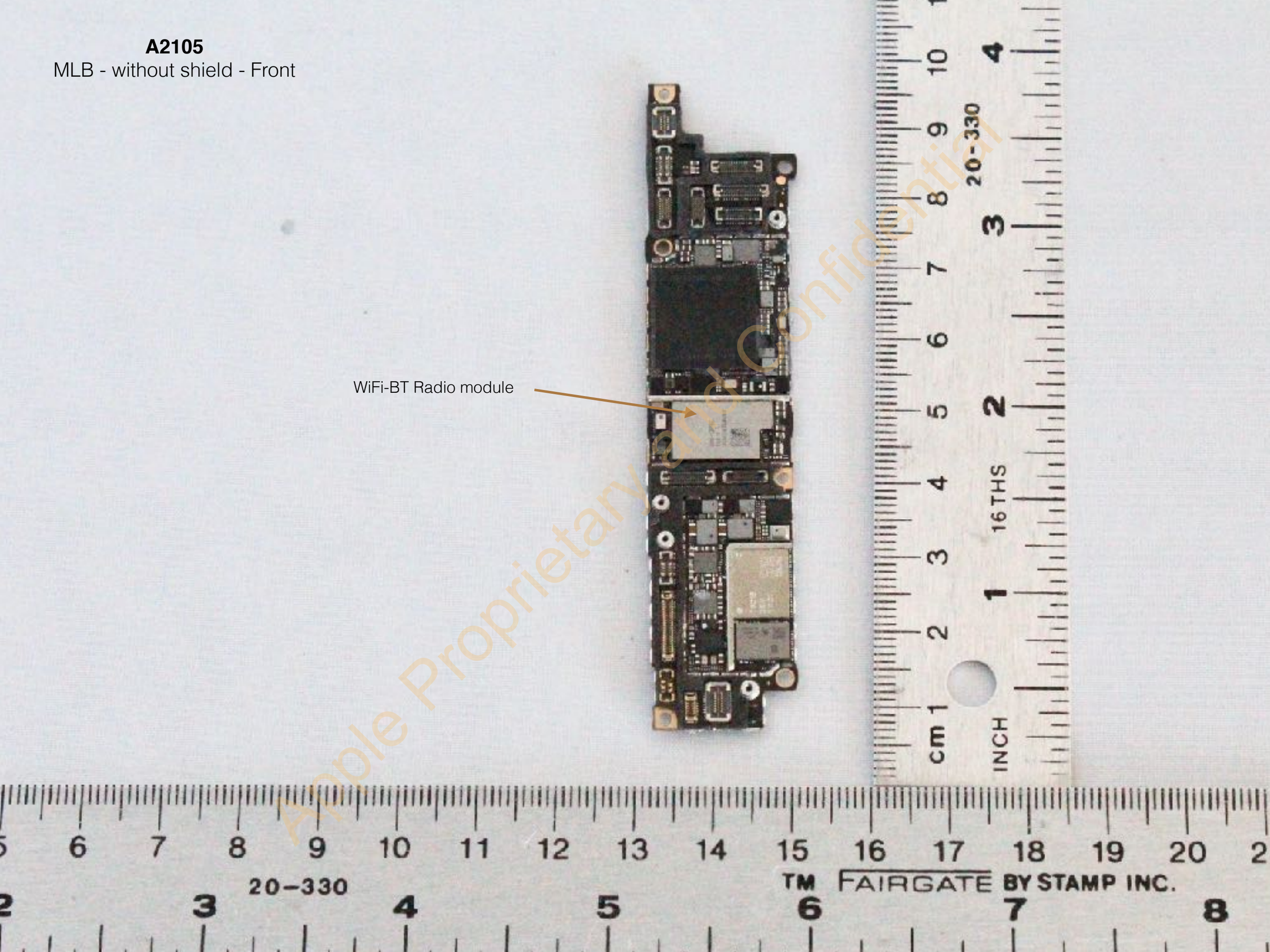

Apple Proprietary and Confidential

A2105

MLB - without shield - Back

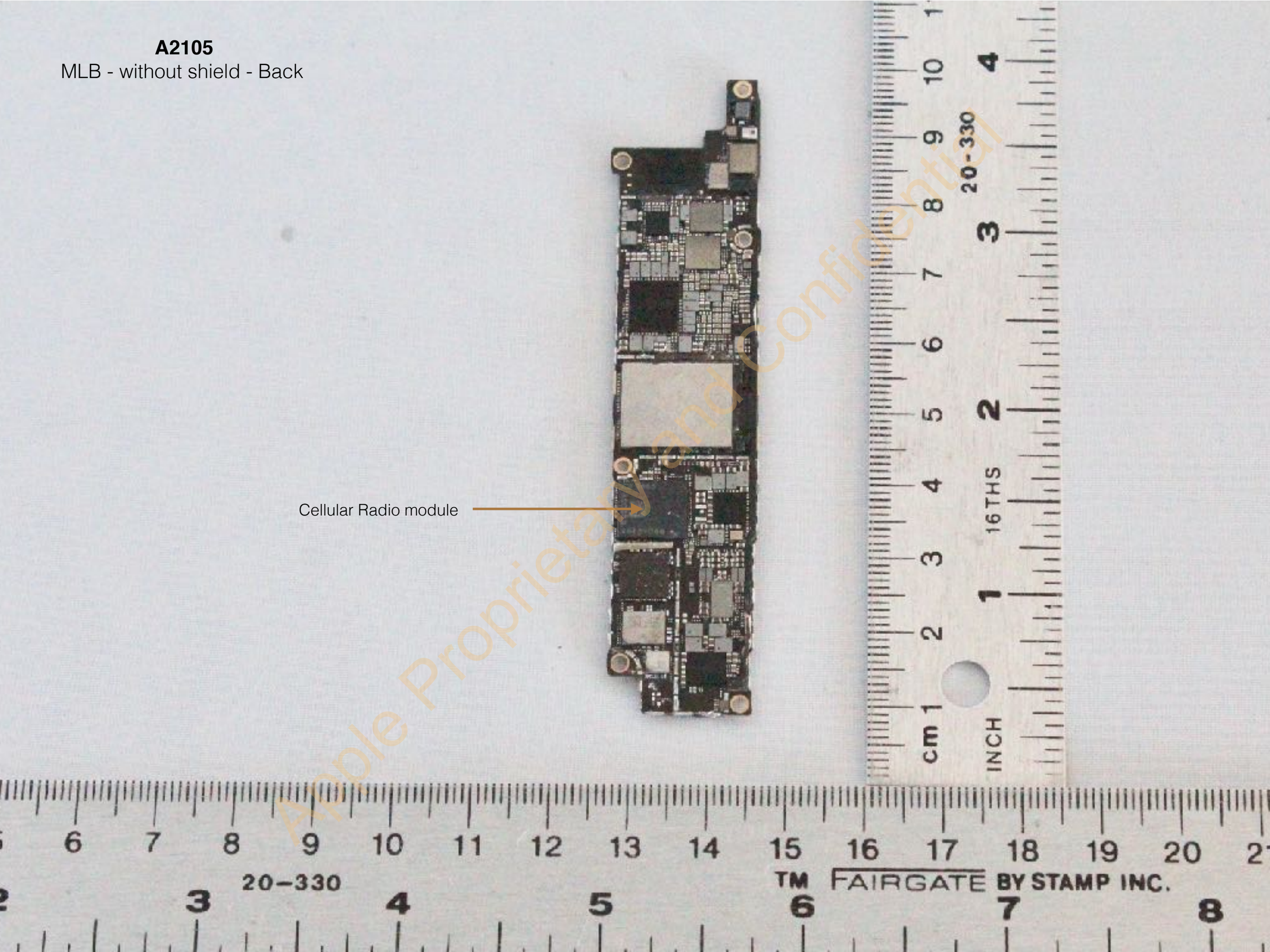

Apple Proprietary and Confidential