A2296
LCD and Touch Screen removed

Apple Proprietary and Confidential

A2296

LCD/Touch Screen Assembly - Front

Apple Proprietary and Confidential

A2296

LCD/Touch Screen Assembly - Back

Apple Proprietary and Confidential

A2296
Internal View

Apple Proprietary and Confidential

A2296
Rear camera - Front

Apple Proprietary and Confidential

A2296
Rear camera - Back

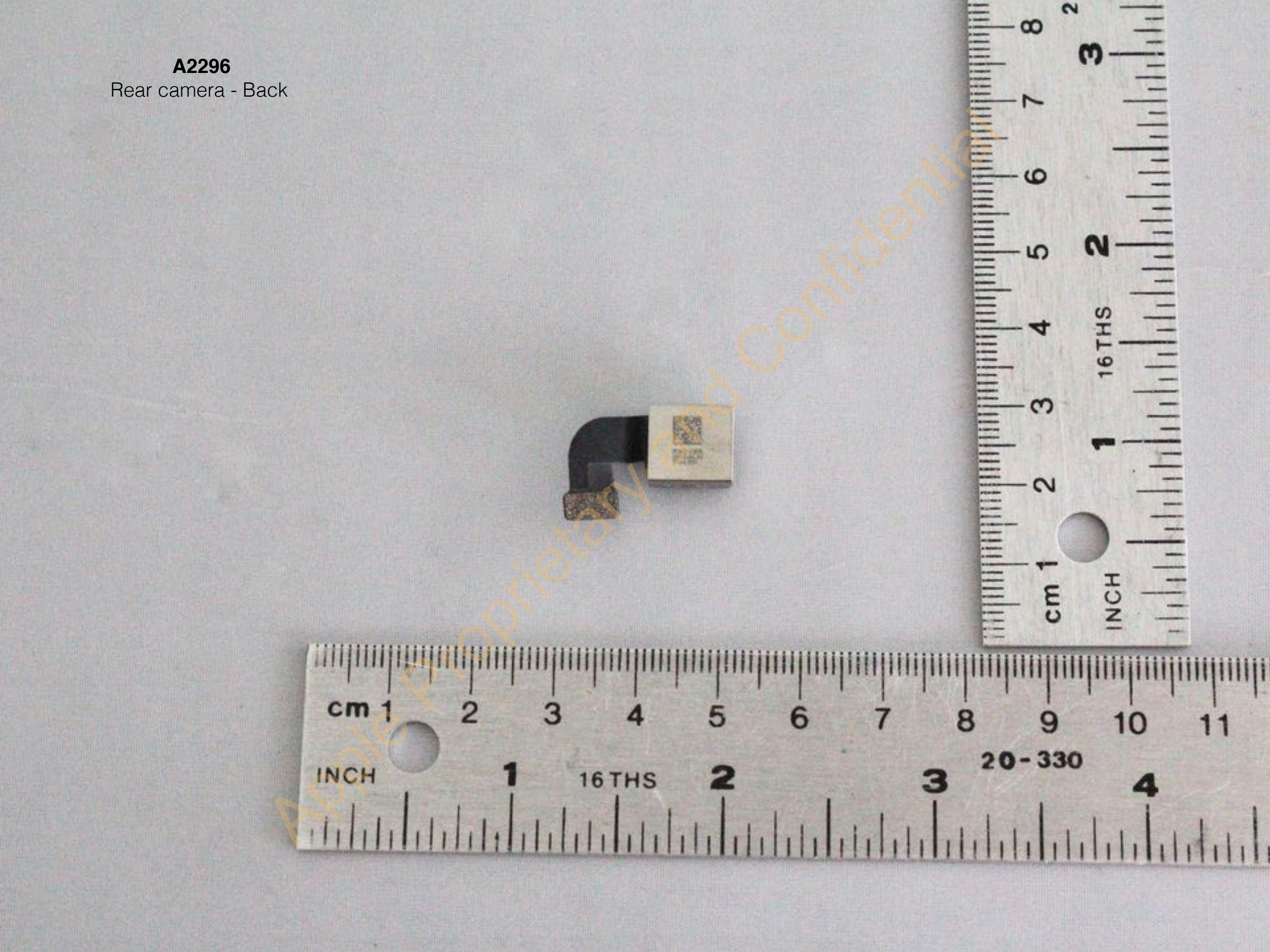

Apple Proprietary and Confidential

A2296
Speaker assembly - Front

Apple Proprietary and Confidential

A2296
Speaker assembly - Back

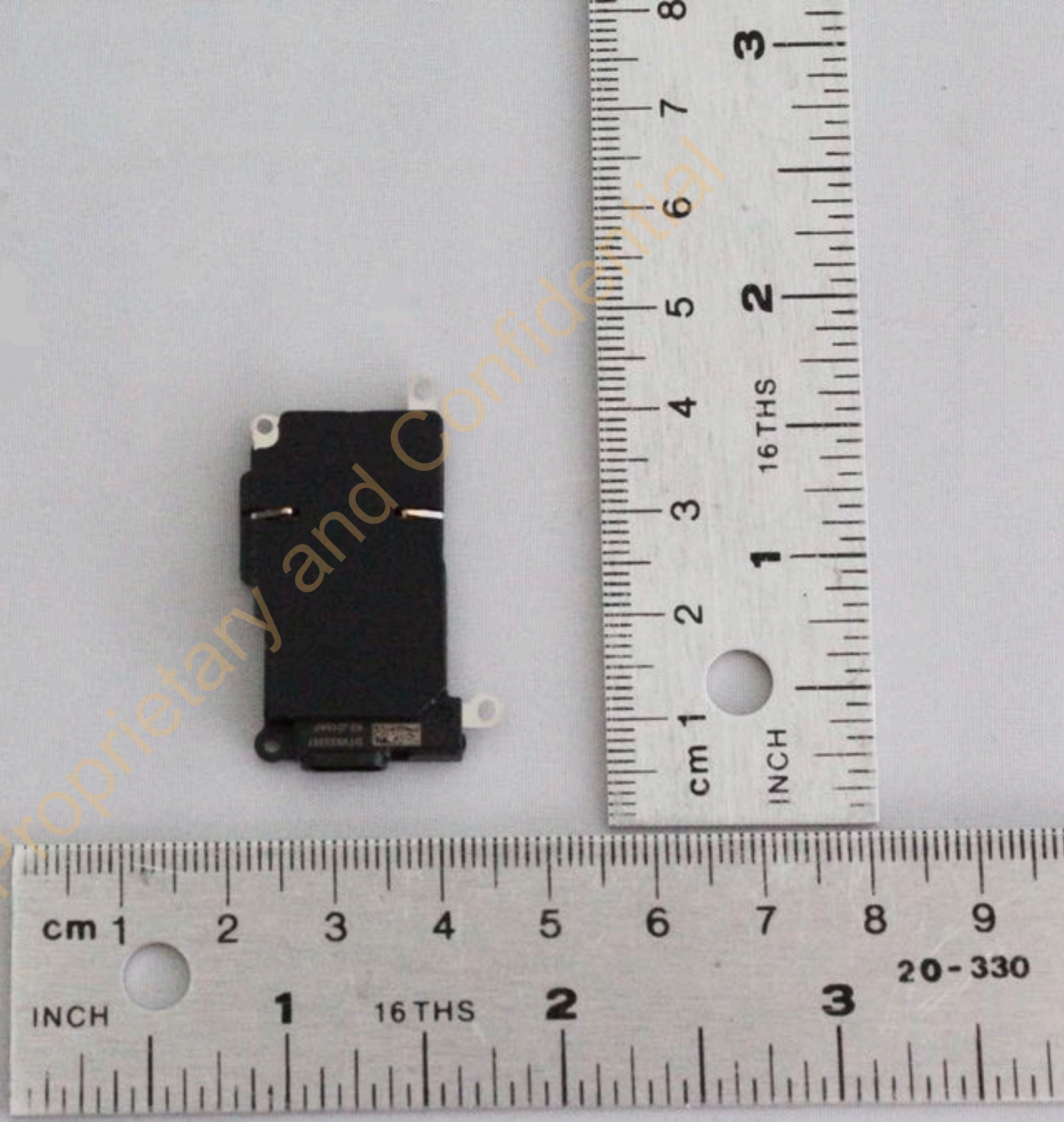

Apple Proprietary and Confidential

A2296
Flex assembly with Lightning connector, microphone and primary cellular antenna feed - Front

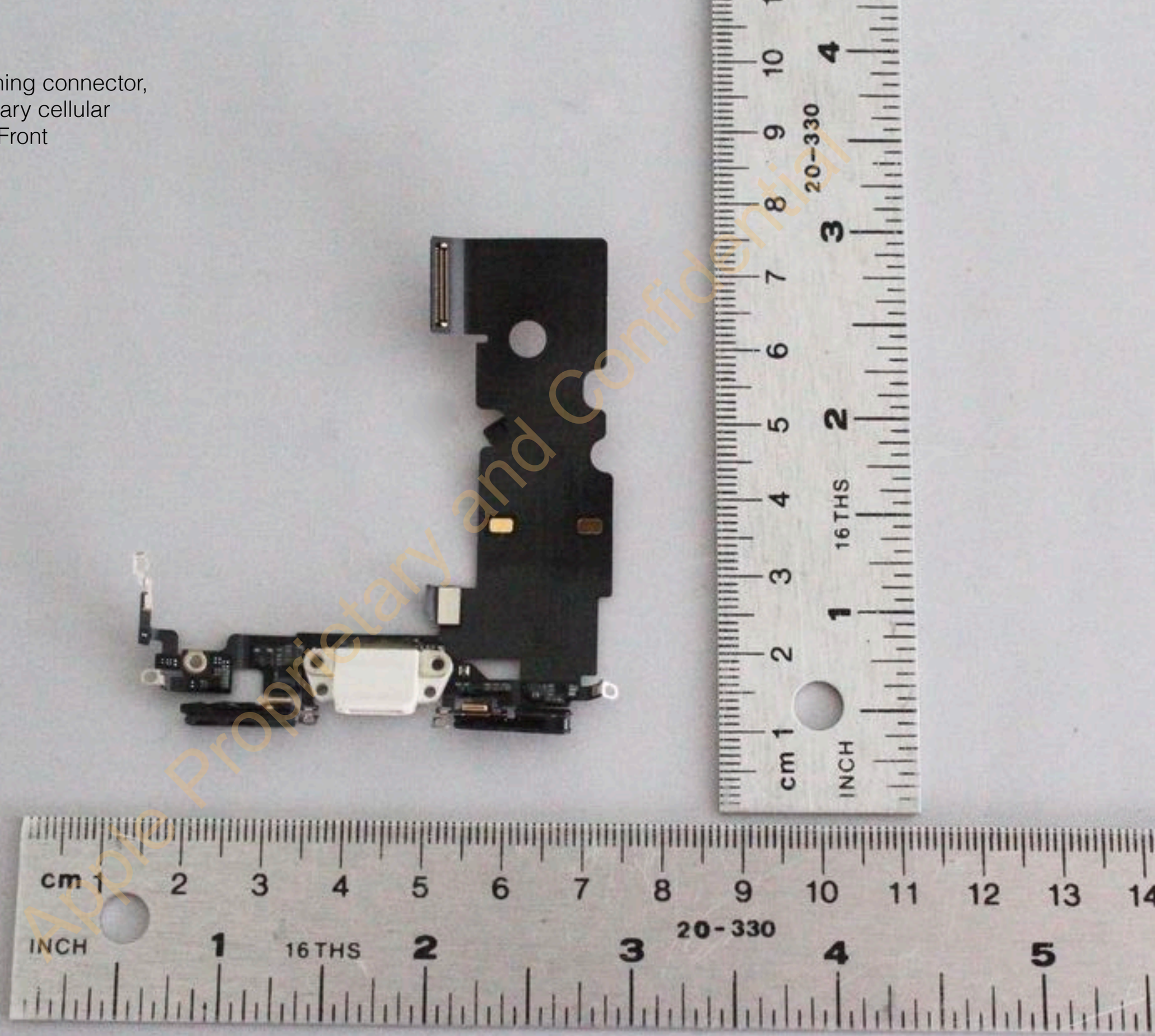

Apple Proprietary and Confidential

A2296

Flex assembly with Lightning connector, microphone and primary cellular antenna feed - Back

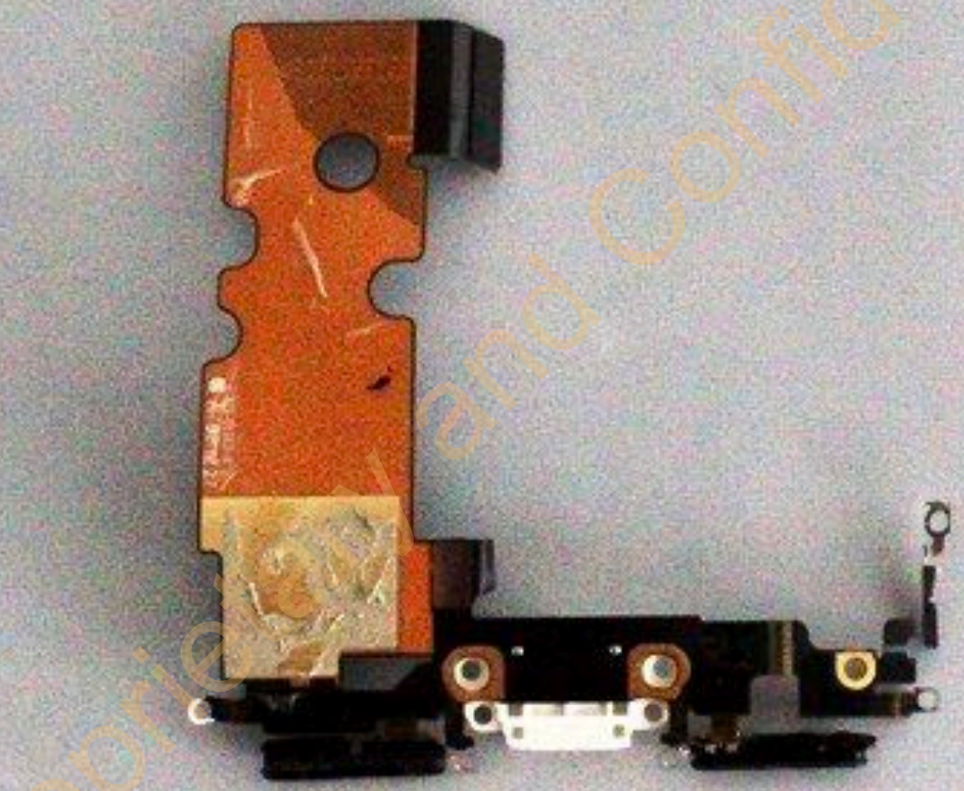

Apple Proprietary and Confidential

A2296
Flex assembly with 2.4/5GHz WiFi antenna feed- Front

Apple Proprietary and Confidential

A2296
Flex assembly with 2.4/5GHz WiFi antenna feed- Back

Apple Proprietary and Confidential

A2296
5GHz WiFi and Secondary Cellular
3.4-3.6GHz antenna feed- Front

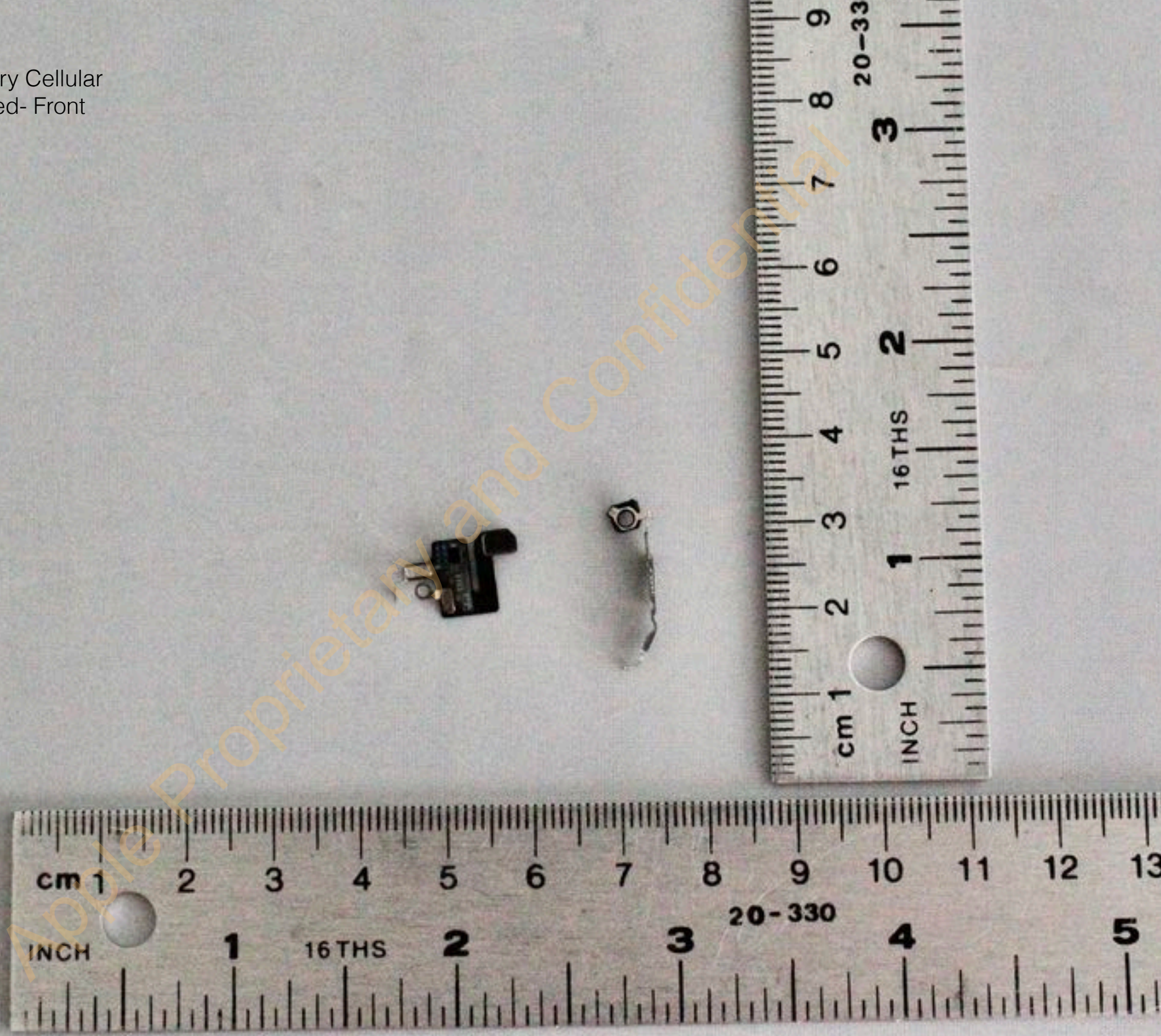

Apple Proprietary and Confidential

A2296
5GHz WiFi and Secondary Cellular
3.4-3.6GHz antenna feed- Back

Apple Proprietary and Confidential

A2296
MLB with shields - Front

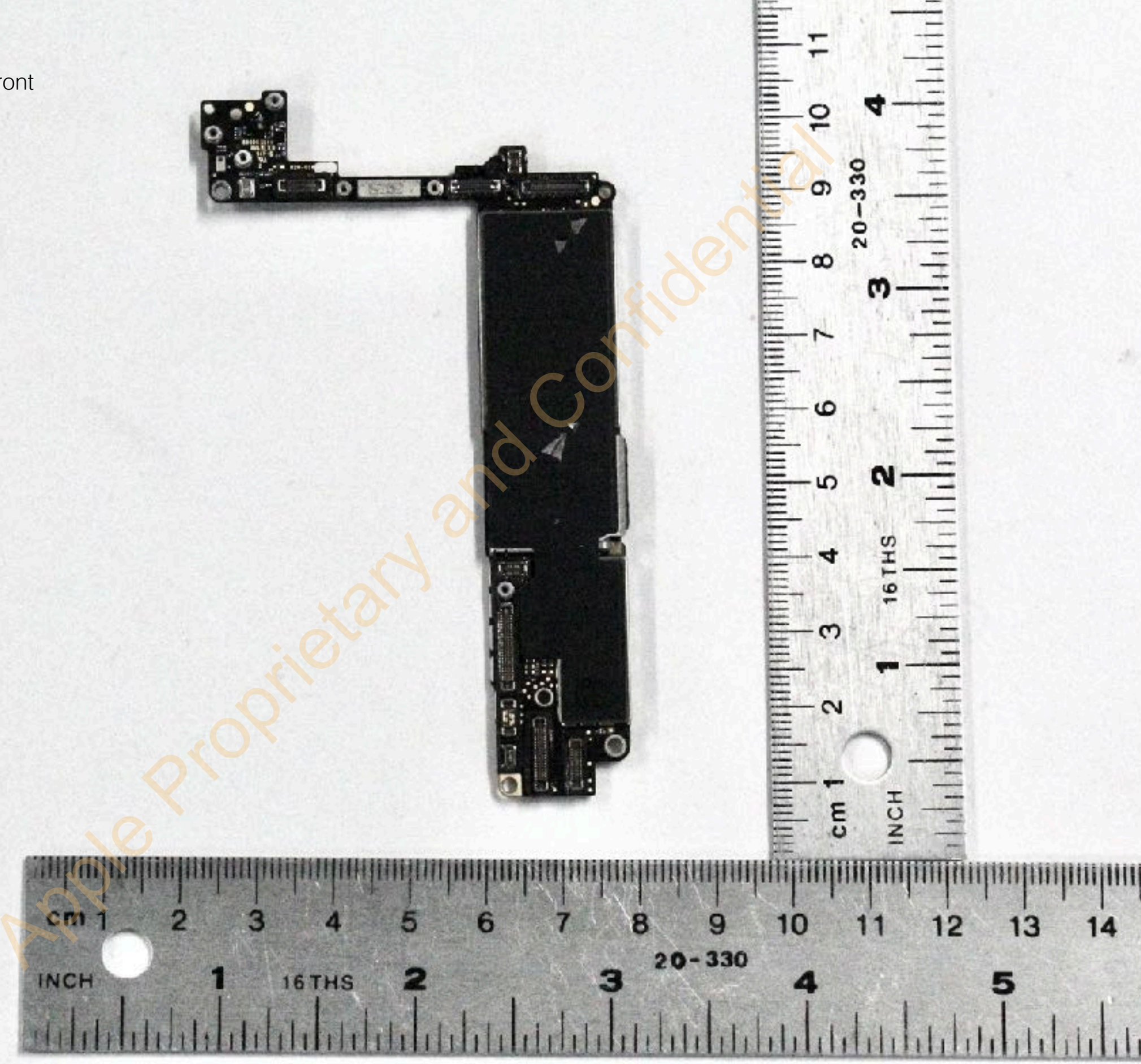

Apple Proprietary and Confidential

A2296

MLB with shields - Back

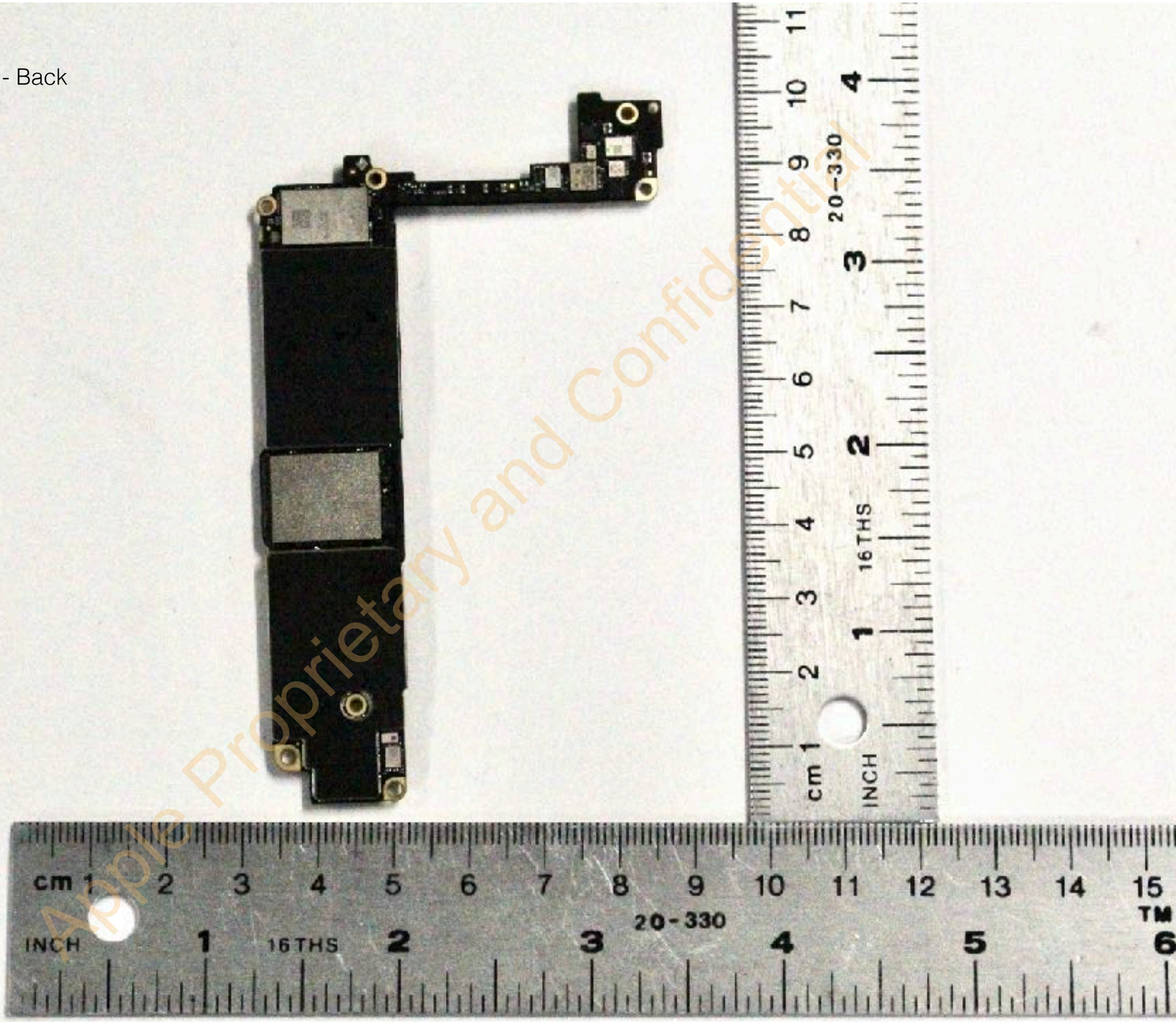

Apple Proprietary and Confidential

A2296

MLB - without shield - Front

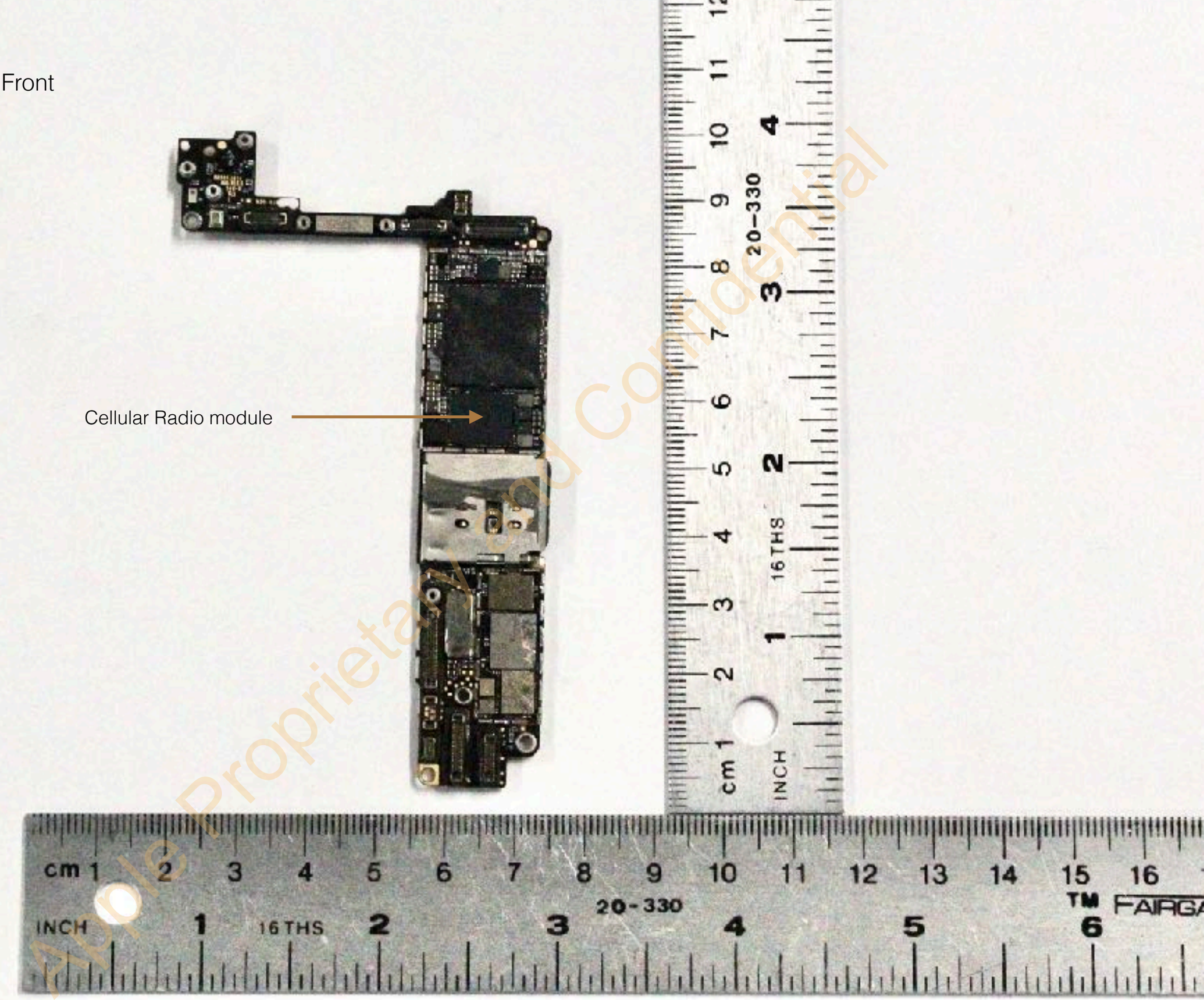

Apple Proprietary Confidential

A2296

MLB - without shield - Back

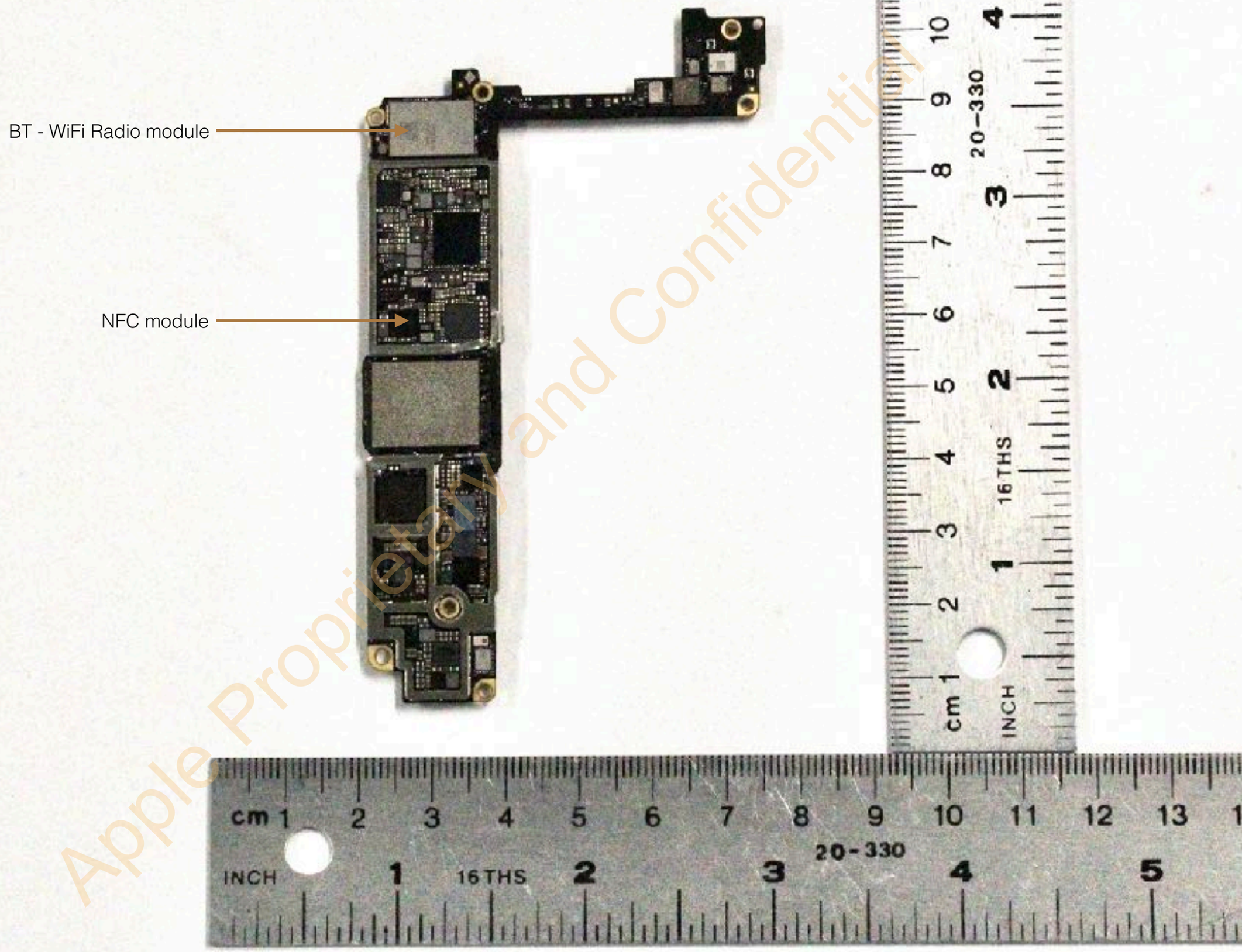

Apple Proprietary and Confidential

A2296
Battery - Front

Apple Proprietary and Confidential

A2296
Battery - Back

Apple Proprietary and Confidential