A2200, A2198, A2199

Multi-Touch display panel removed

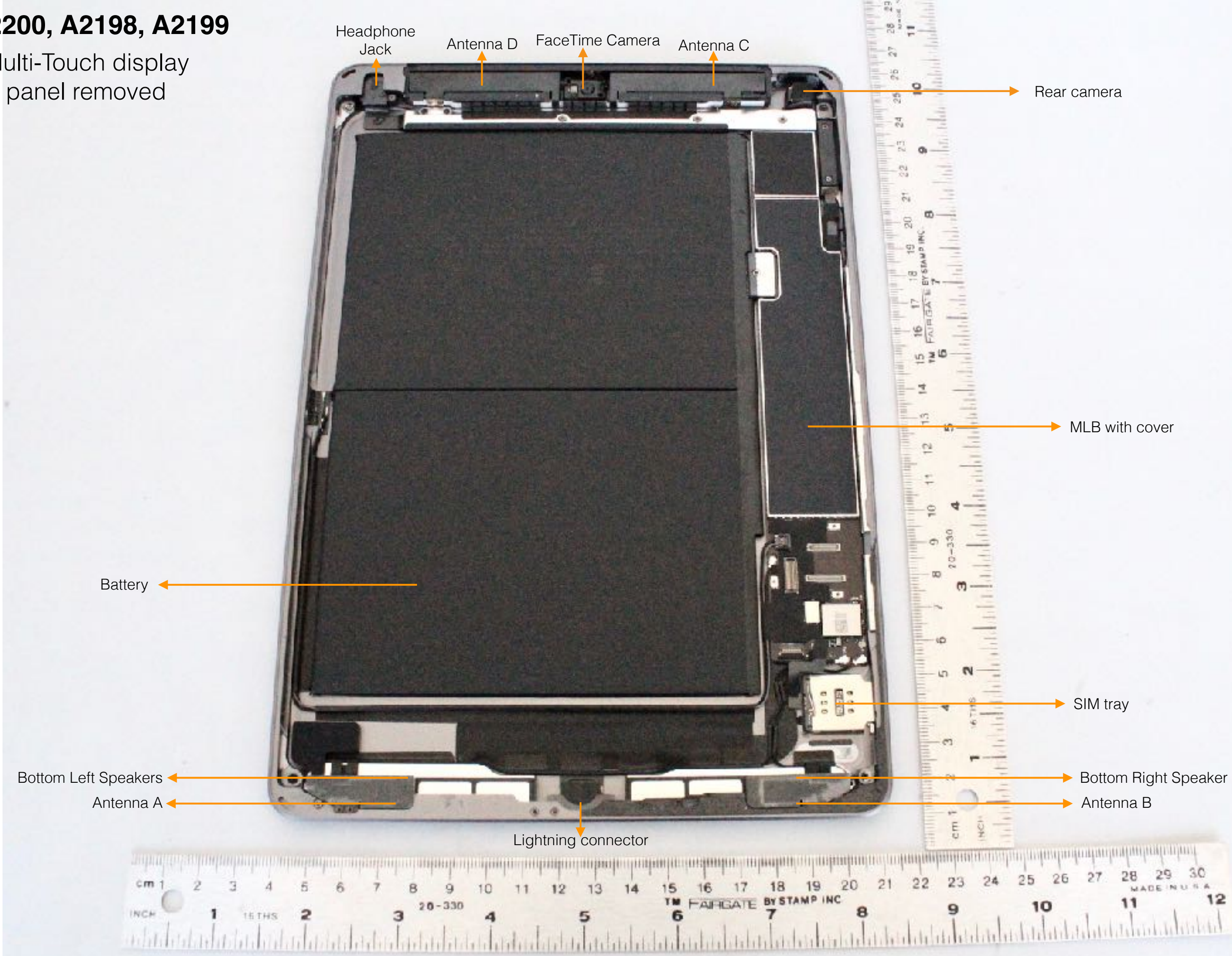

A2200, A2198, A2199

Display panel - Back

A2200, A2198, A2199

WiFi/BT Antenna A & WiFi Antenna B- Front

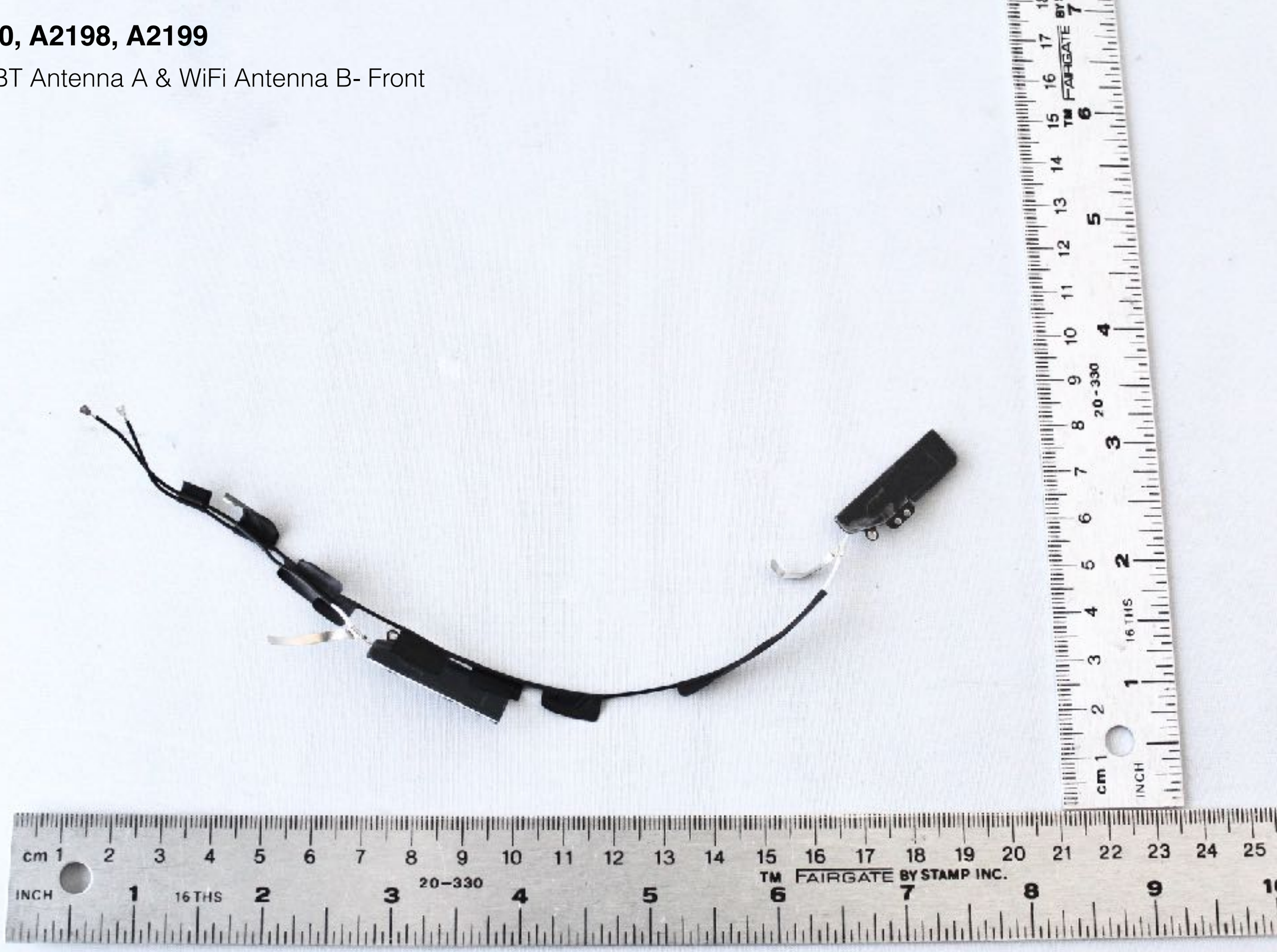

A2200, A2198, A2199

WiFi/BT Antenna A & WiFi Antenna B- Back

A2200, A2198, A2199

Cellular Primary Tx/Rx Antenna C - Front

A2200, A2198, A2199

Cellular Primary Tx/Rx Antenna C - Back

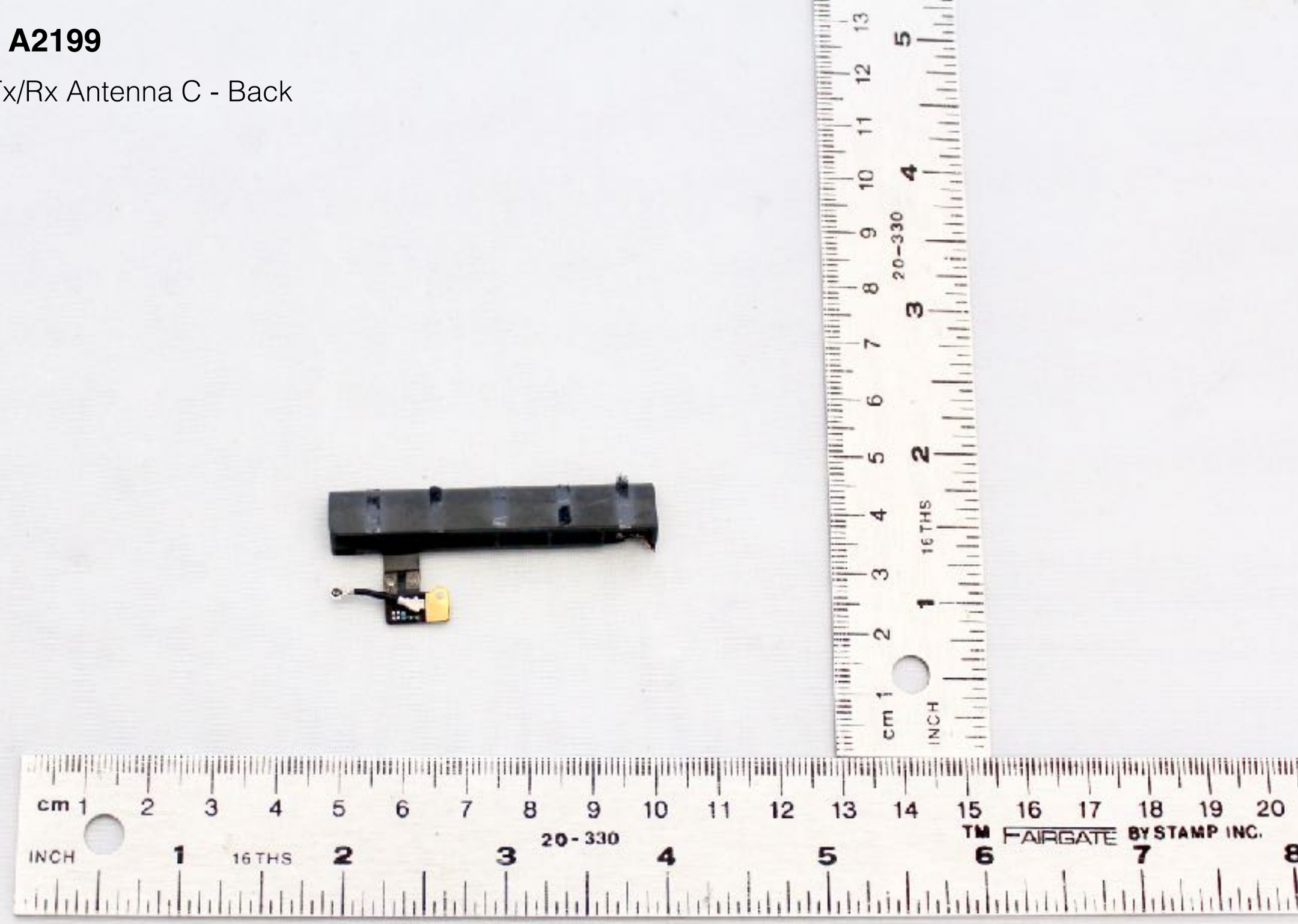

A2200, A2198, A2199

Cellular Secondary Tx/Rx Antenna D - Front

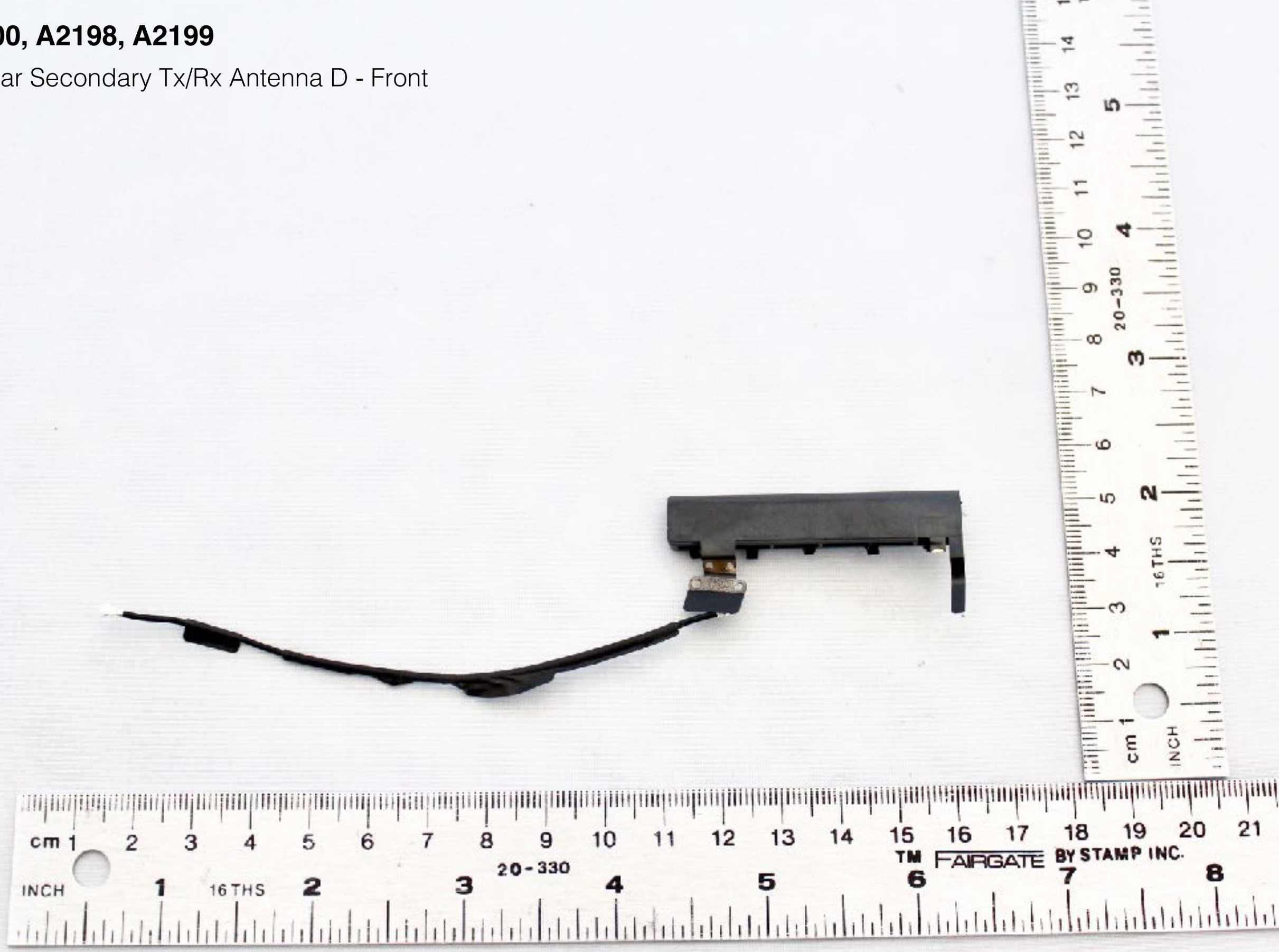

A2200, A2198, A2199

Cellular Secondary Tx/Rx Antenna D - Back

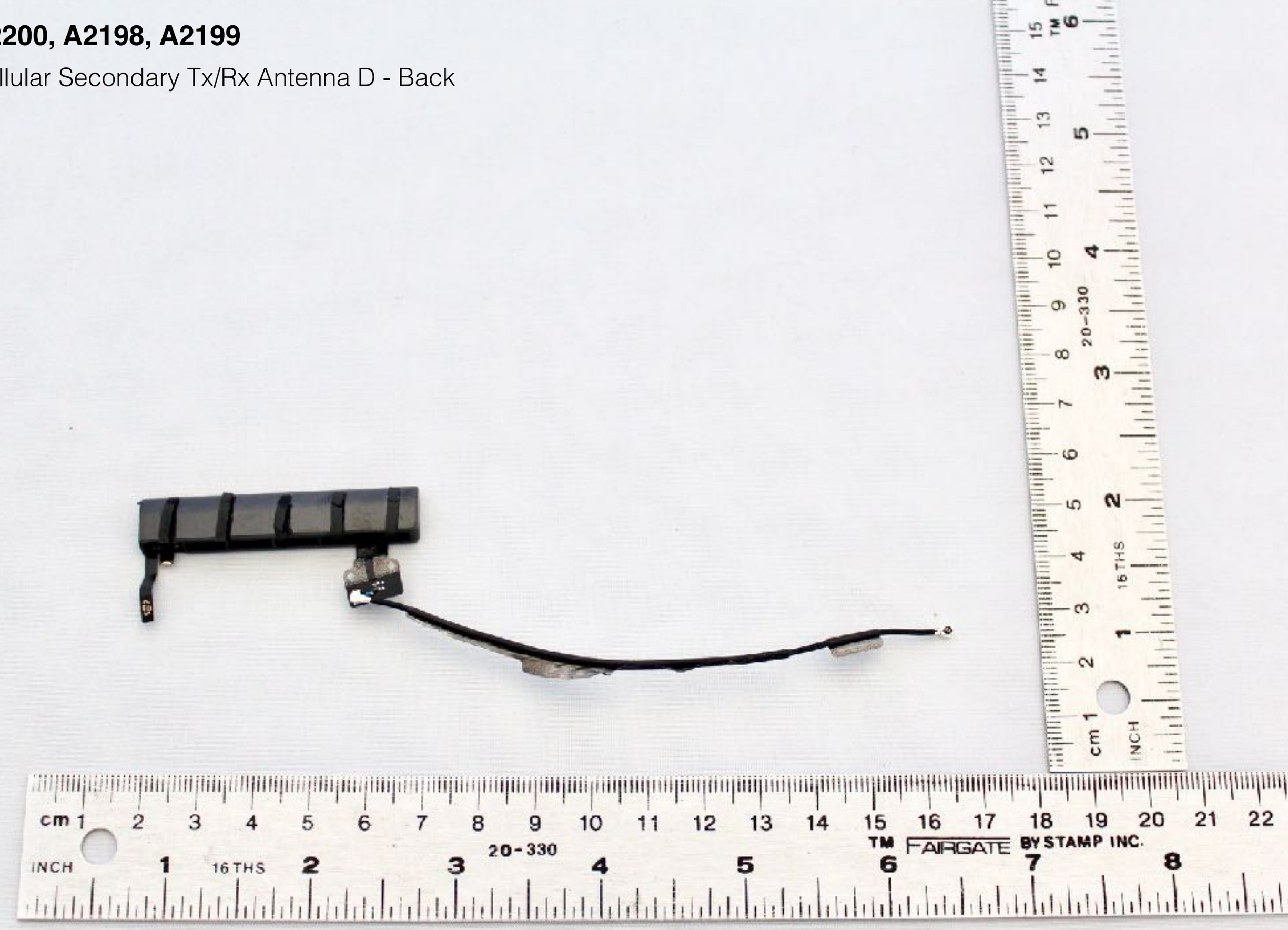

A2200, A2198, A2199

Lightning connector assembly - Front

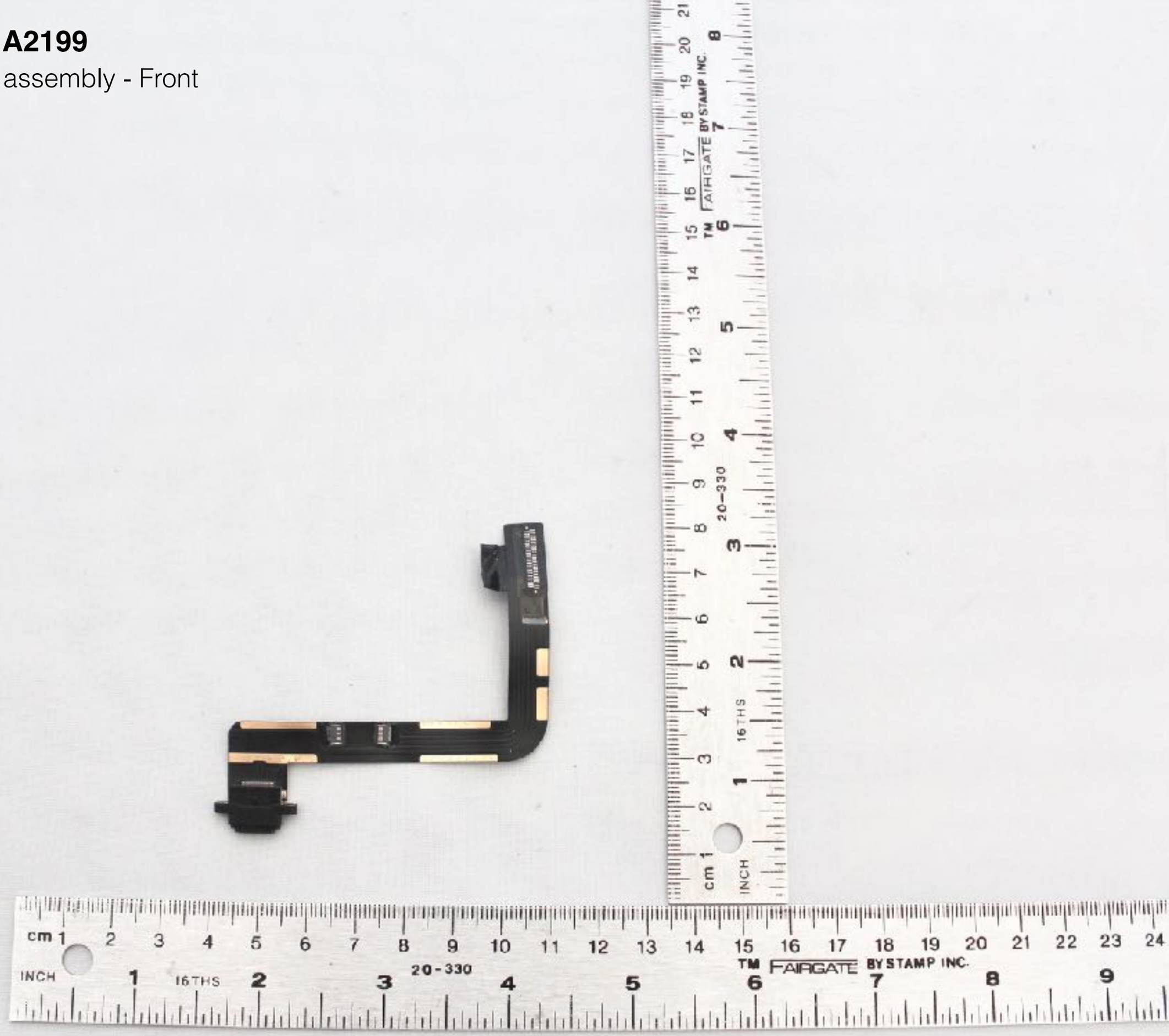

A2200, A2198, A2199

Lightning connector assembly - Back

A2200, A2198, A2199

Headphone Jack - Front

A2200, A2198, A2199

Headphone Jack - Back

A2200, A2198, A2199

FaceTime Camera- Front

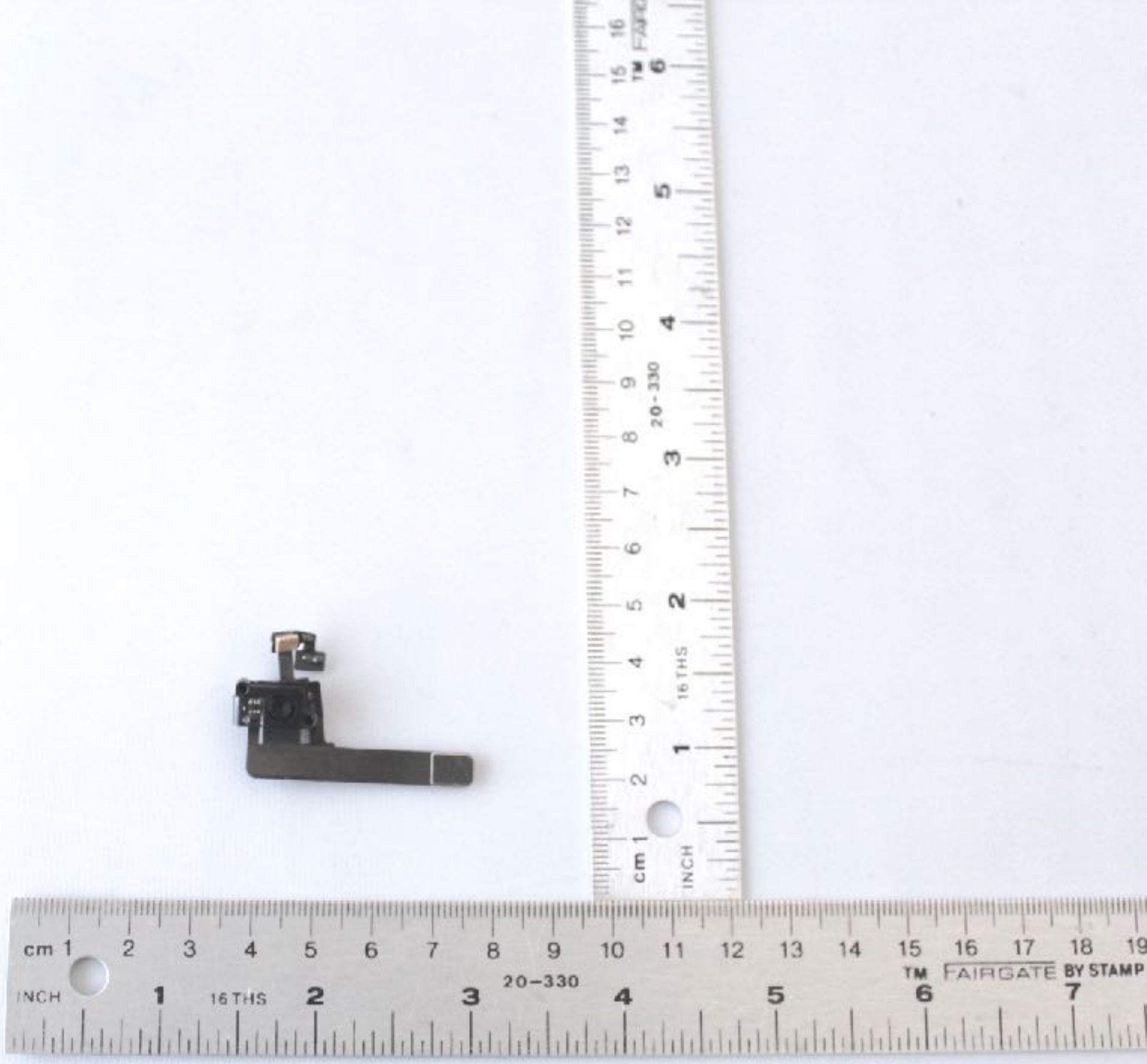

A2200, A2198, A2199

FaceTime Camera - Back

A2200, A2198, A2199

Rear camera - Front

A2200, A2198, A2199

Rear camera - Back

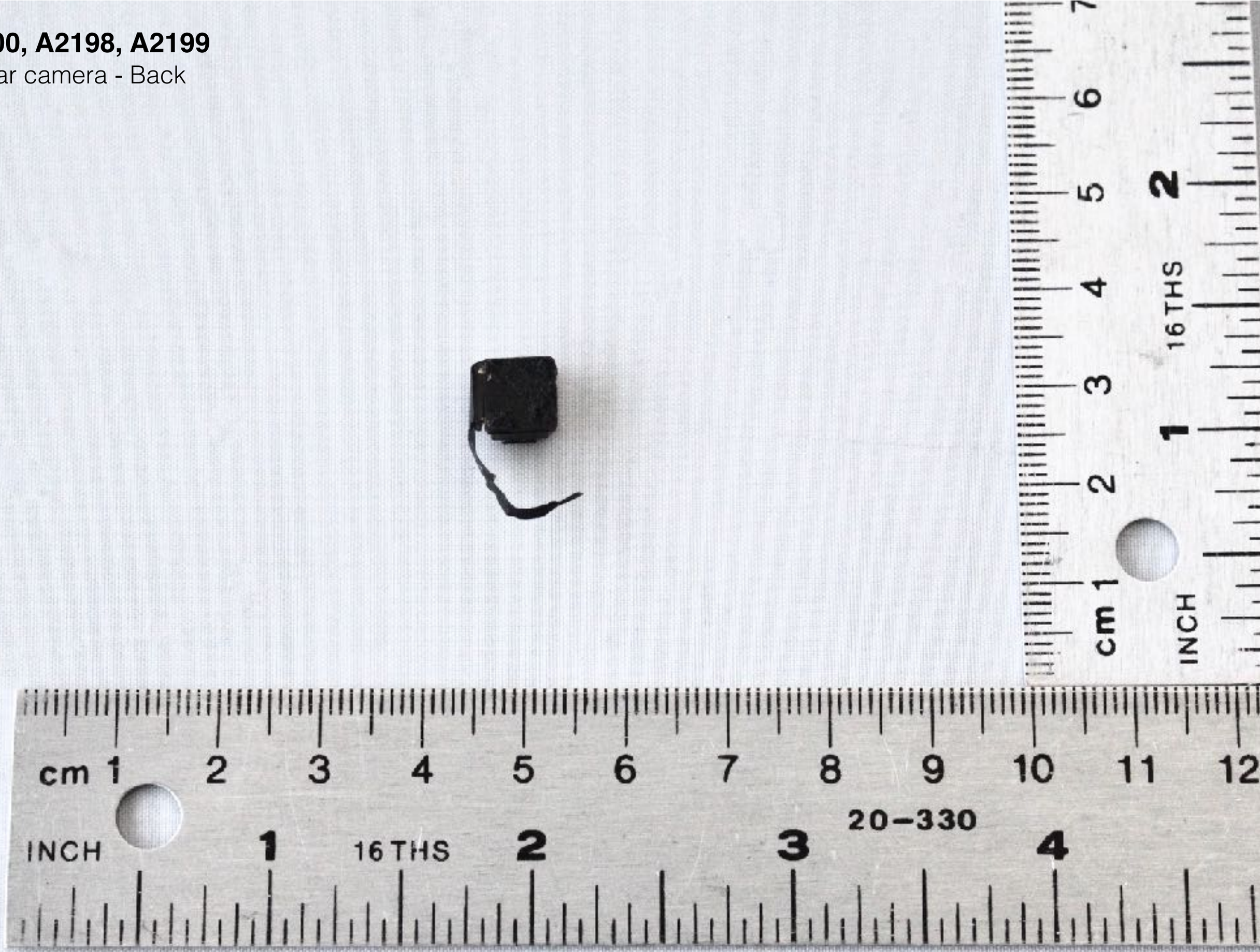

A2200, A2198, A2199

Bottom Left and Right Speaker - Front

A2200, A2198, A2199

Bottom Left and Right Speaker - Back

A2200, A2198, A2199

Battery - Front

A2200, A2198, A2199

Battery - Back

A2200, A2198, A2199

MLB front - with shield

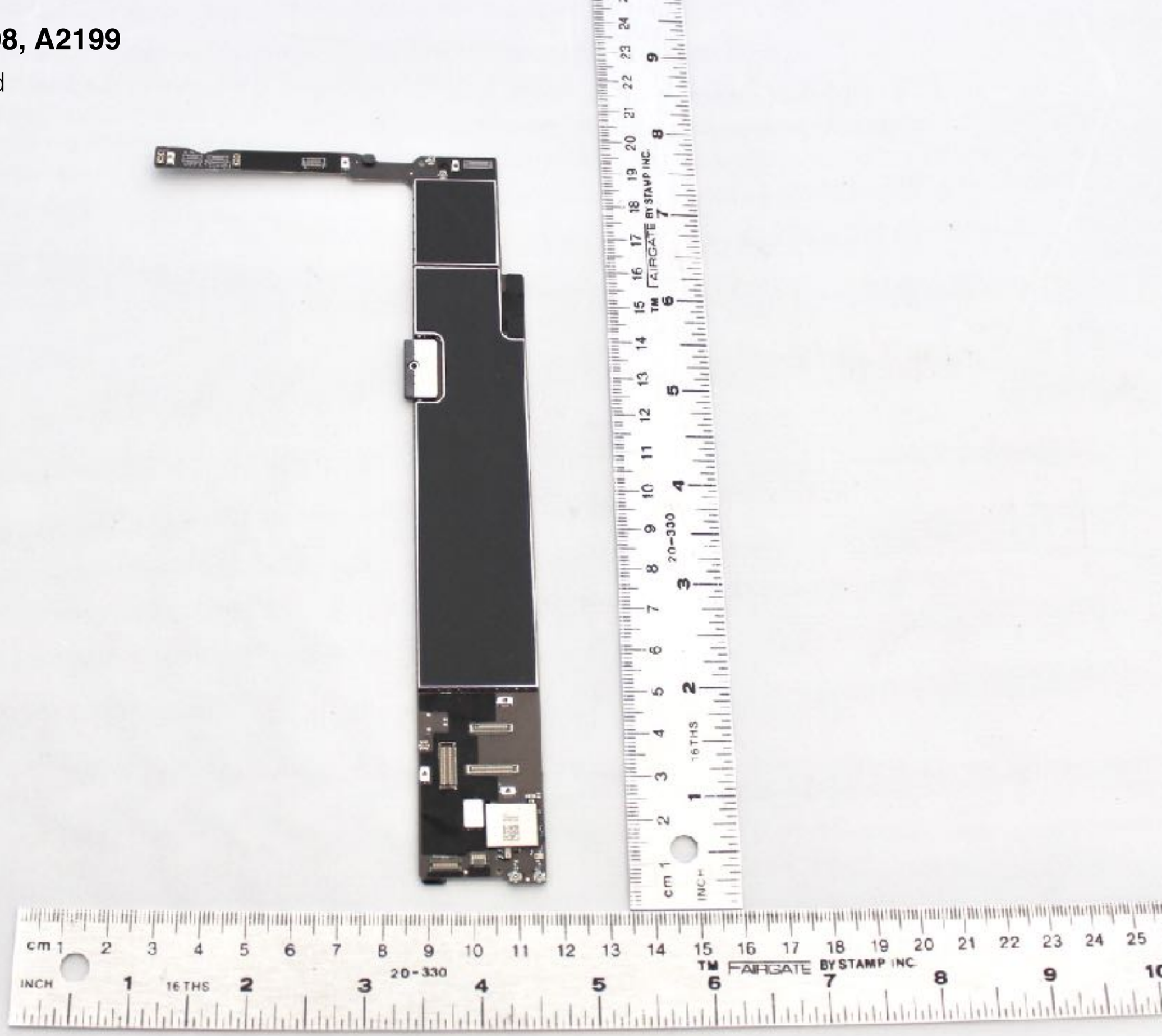

A2200, A2198, A2199

MLB Back

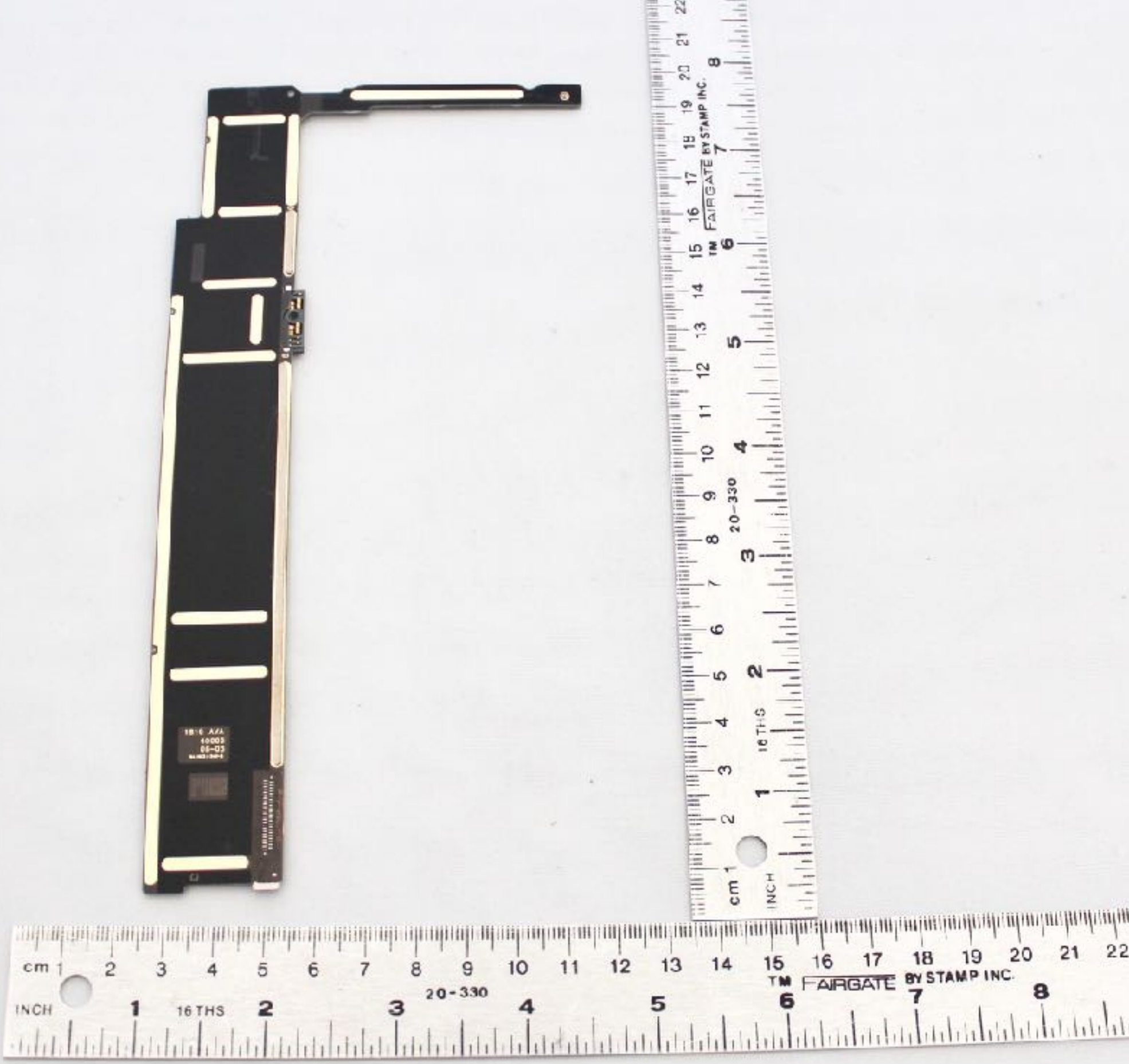

A2200, A2198, A2199
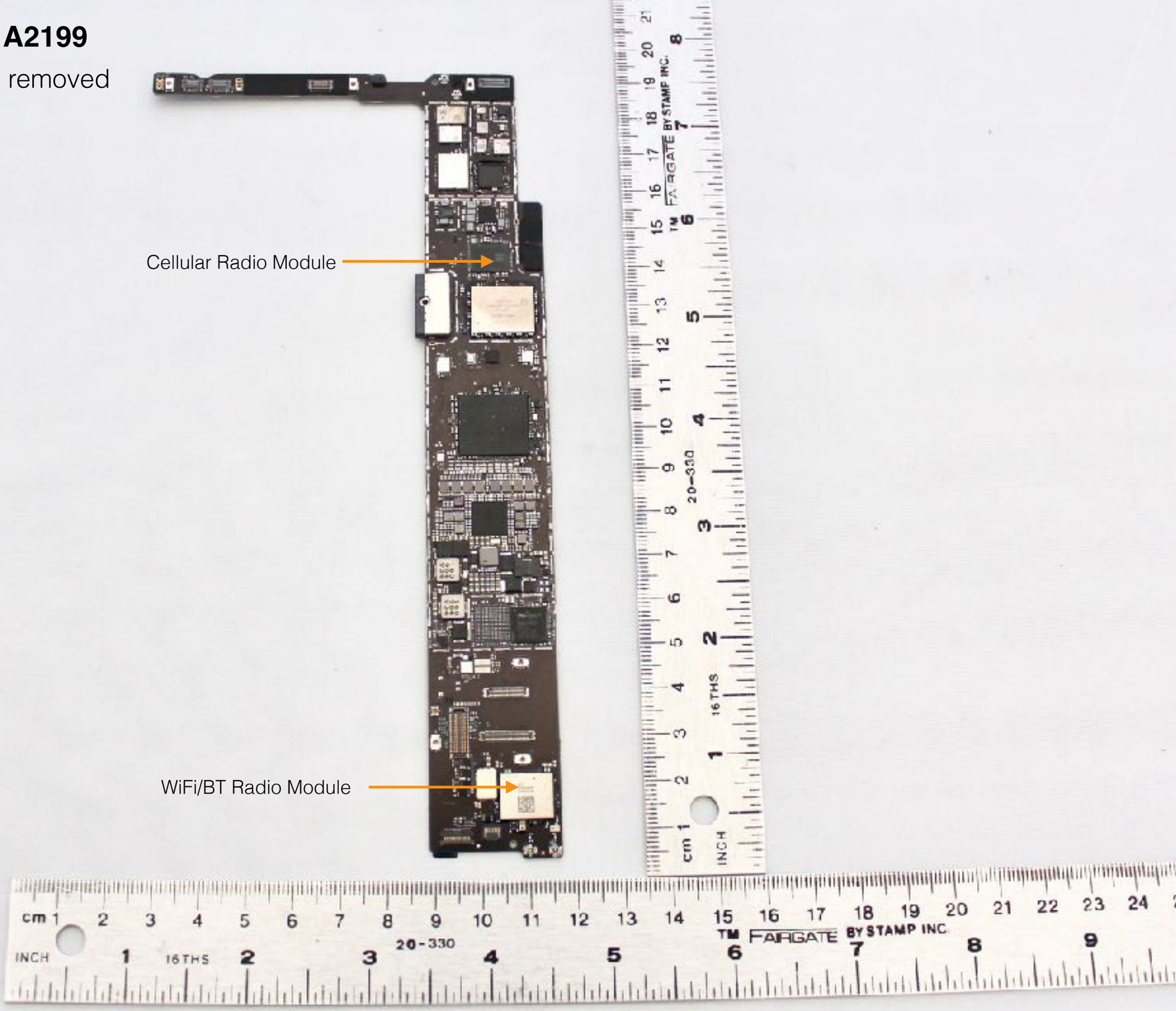
MLB with shield removed