APPENDIX F

: INTERNAL PHOTOGRAPHS

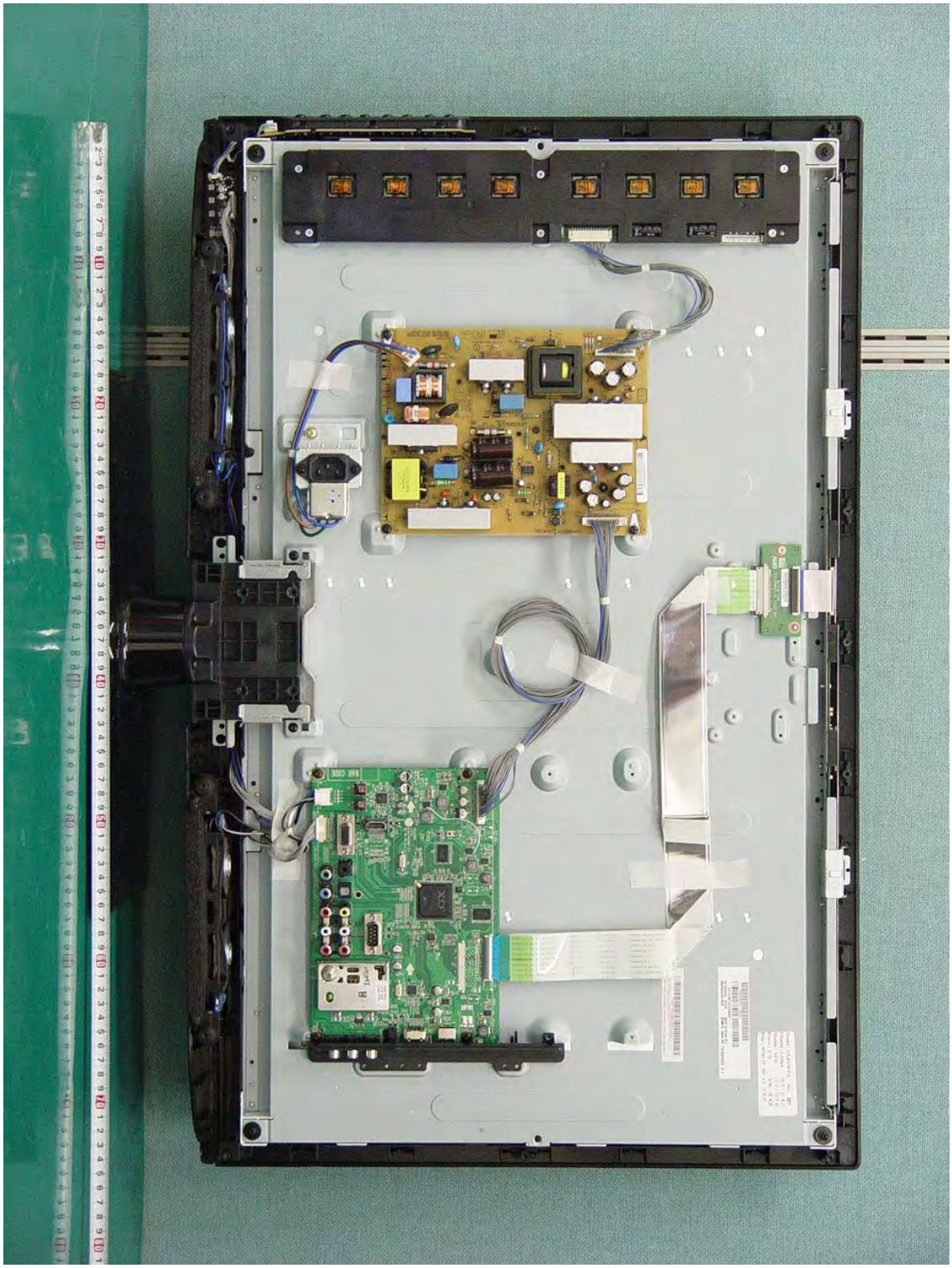

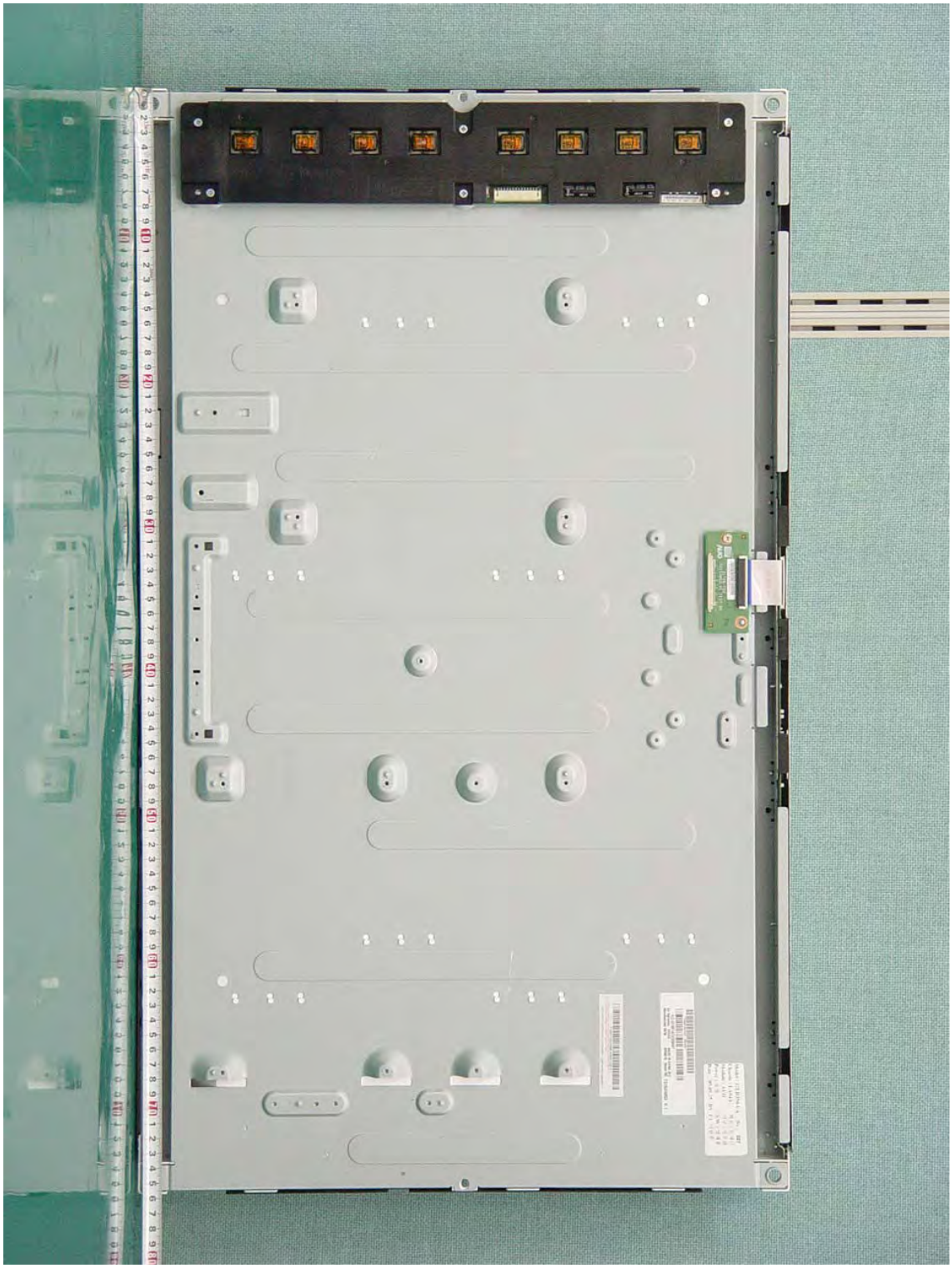

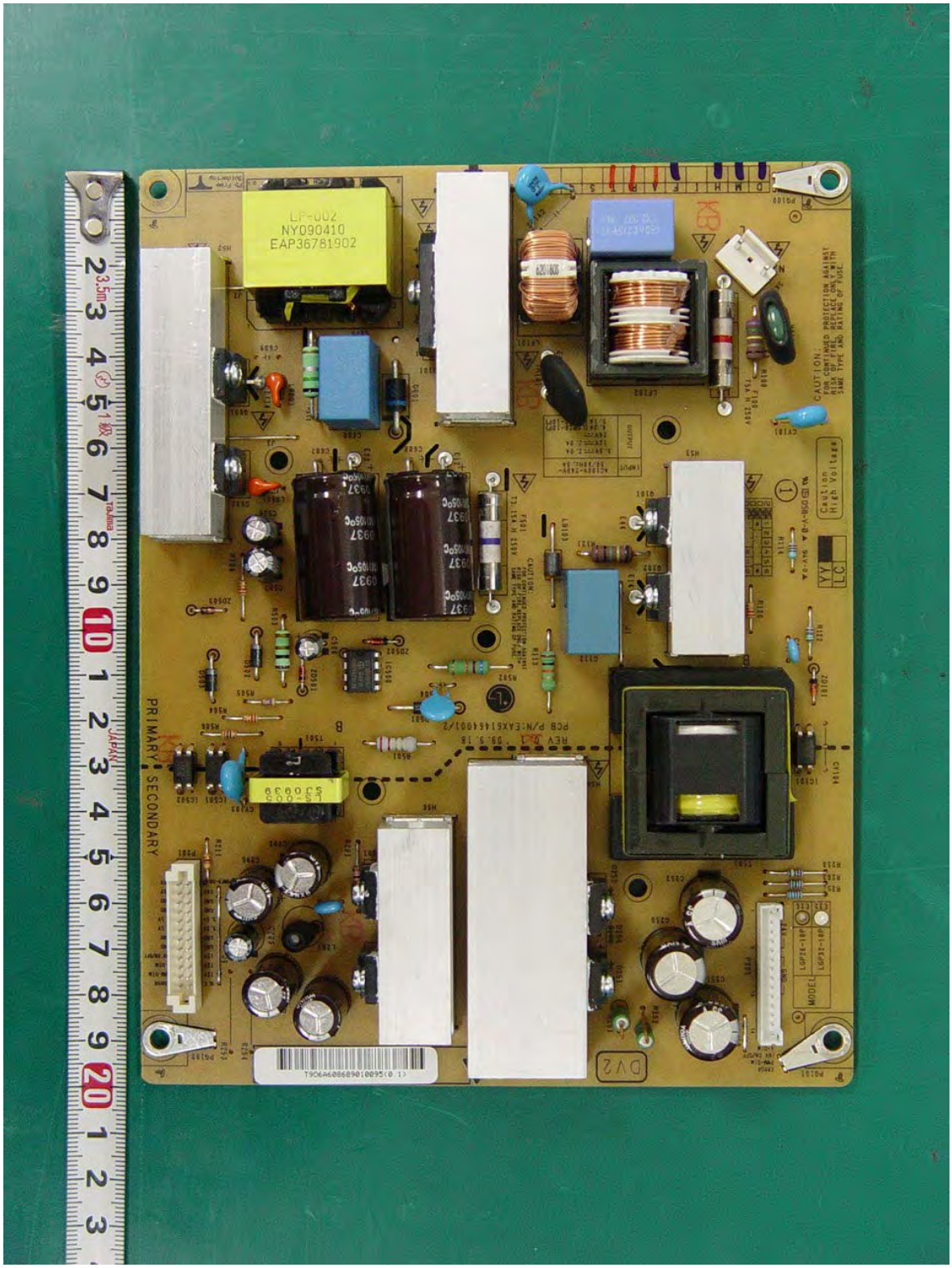
LF-002
NY090410
EAP36781902
PRIMARY
SECONDARY

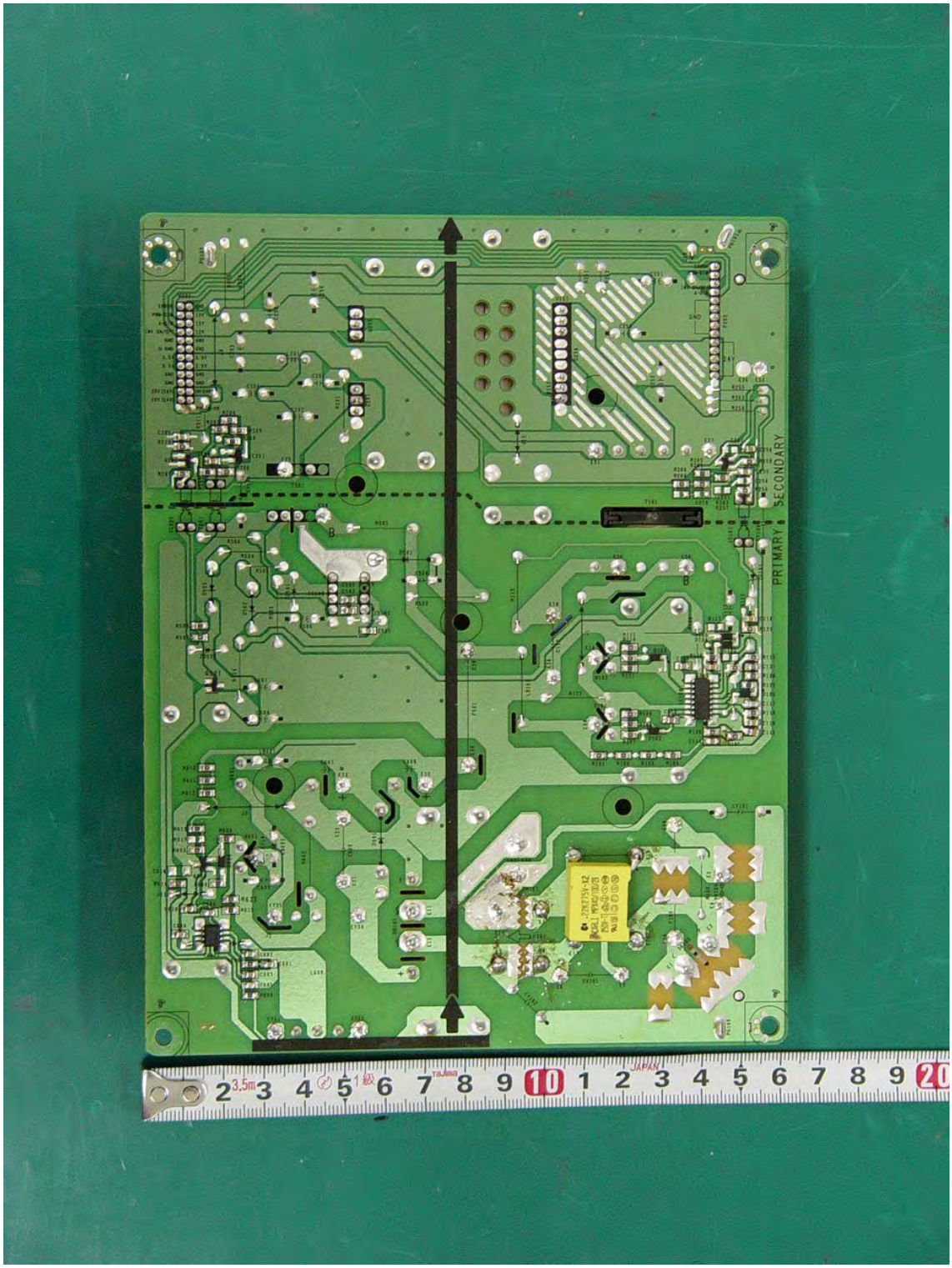
SECONDARY
PRIMARY

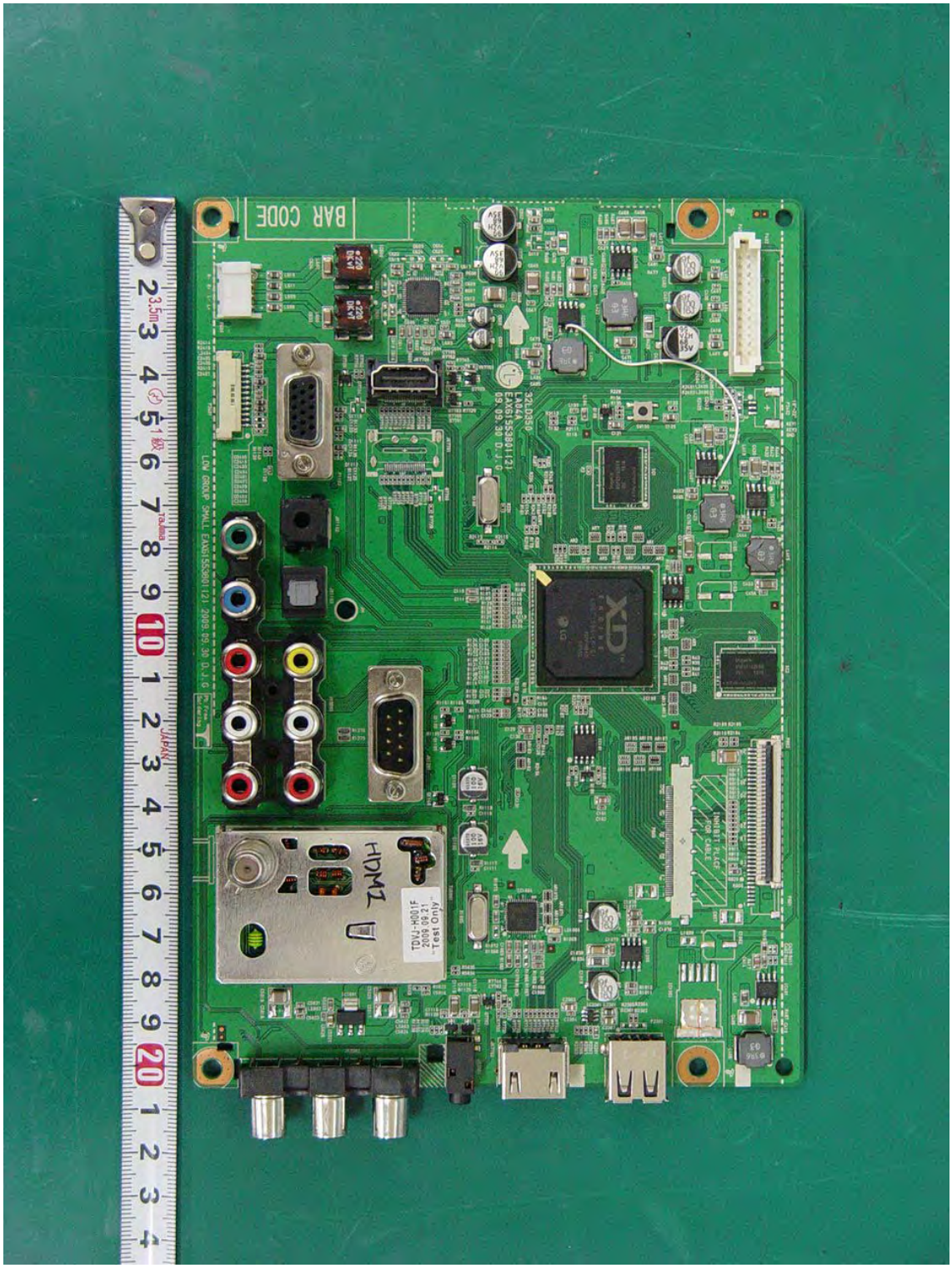
BAR CODE
HDMI

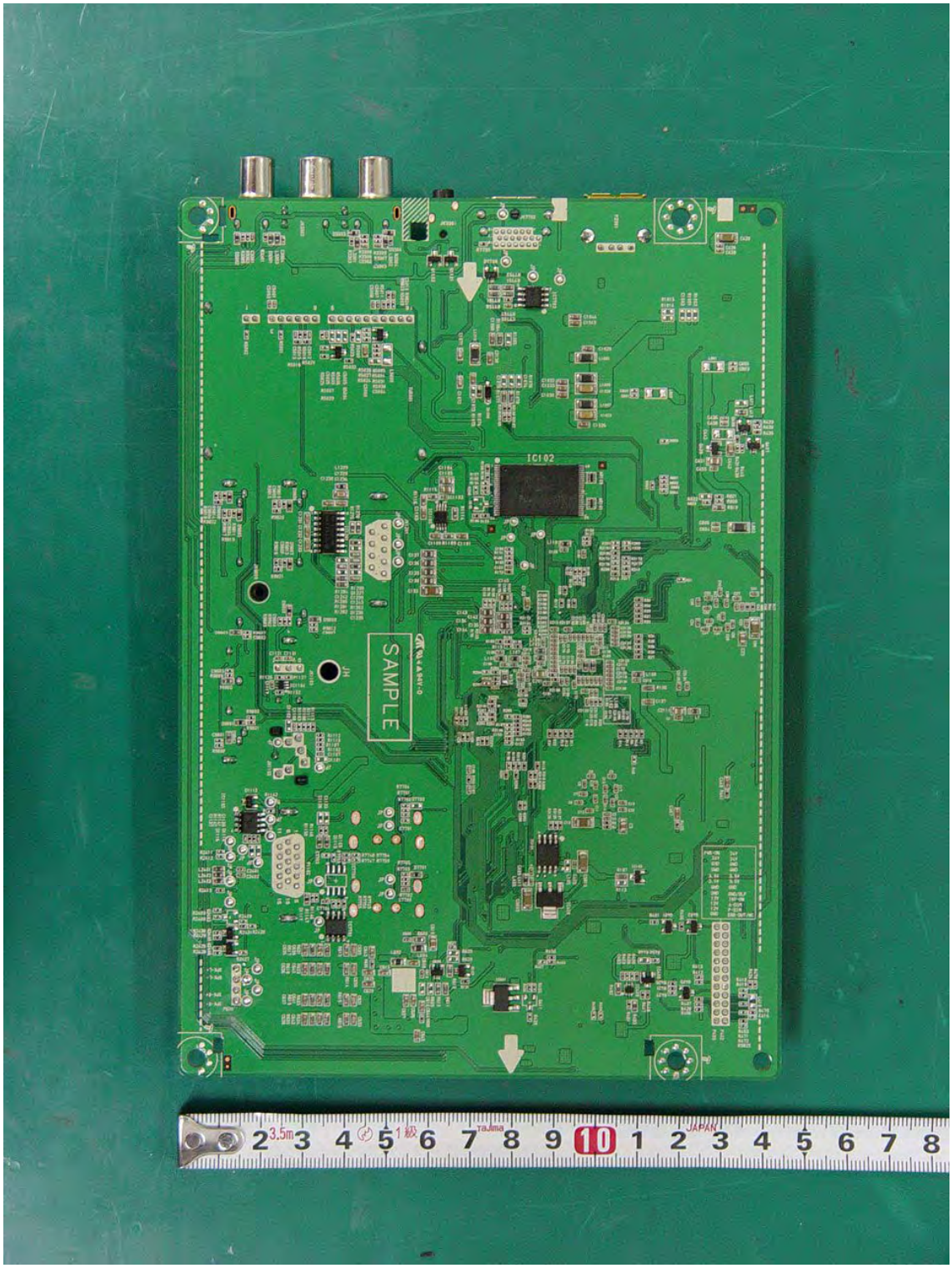
SAMPLE
IC102

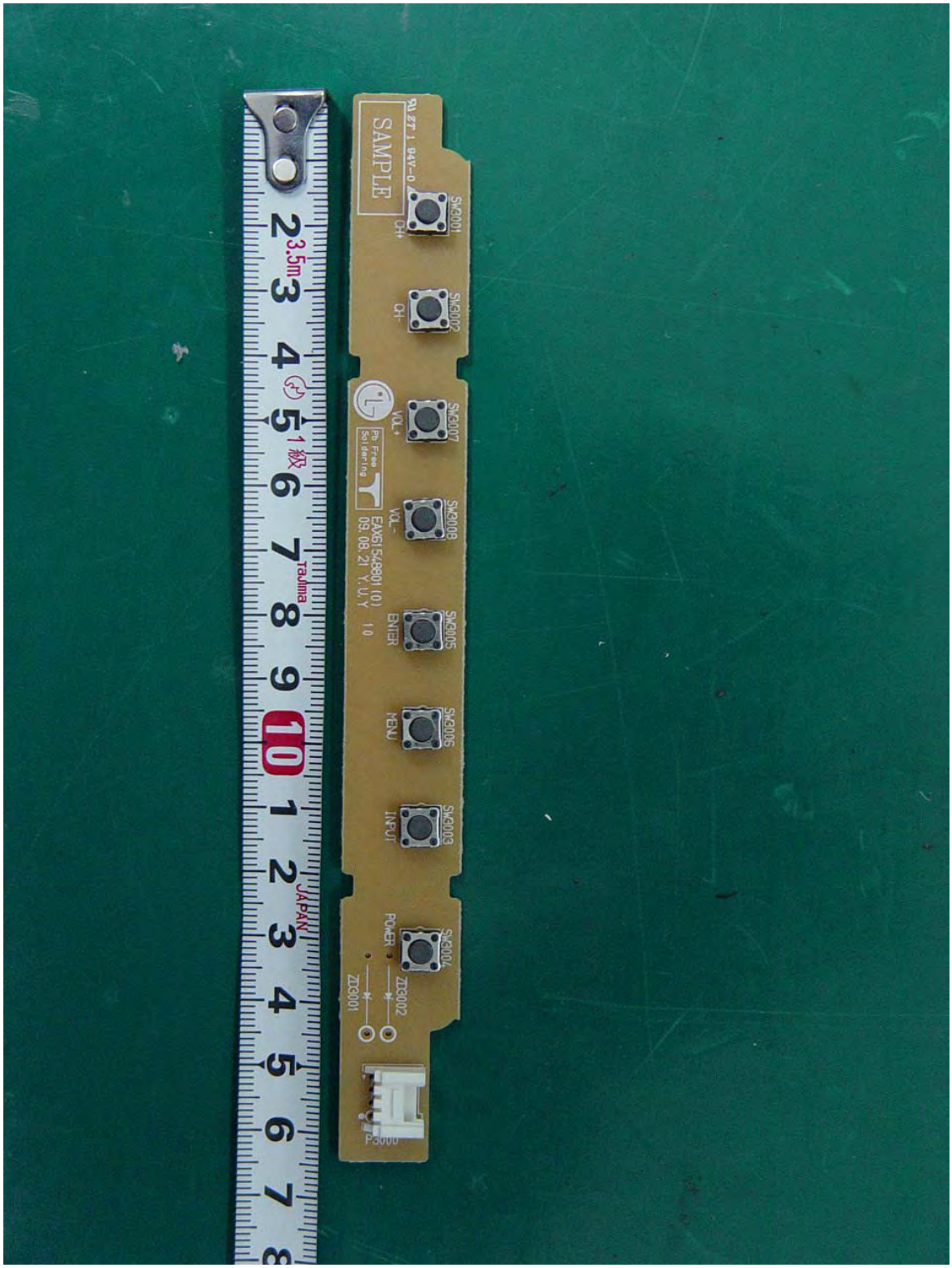
SAMPLE
SW3001
CH+
SW3002
CH-
SW3007
VOL+
SW3008
VOL-
SW3005
ENTER
SW3006
MENU
SW3003
INPUT
SW3004
POWER
ZD3002
ZD3001
P3000
Pb Free Soldering
EAN61548801(0)
09.08.21 Y.U.Y 10
3.5m
1級
Tajima
JAPAN

EBR6471
8201-69
3.5m
1級
TaJima

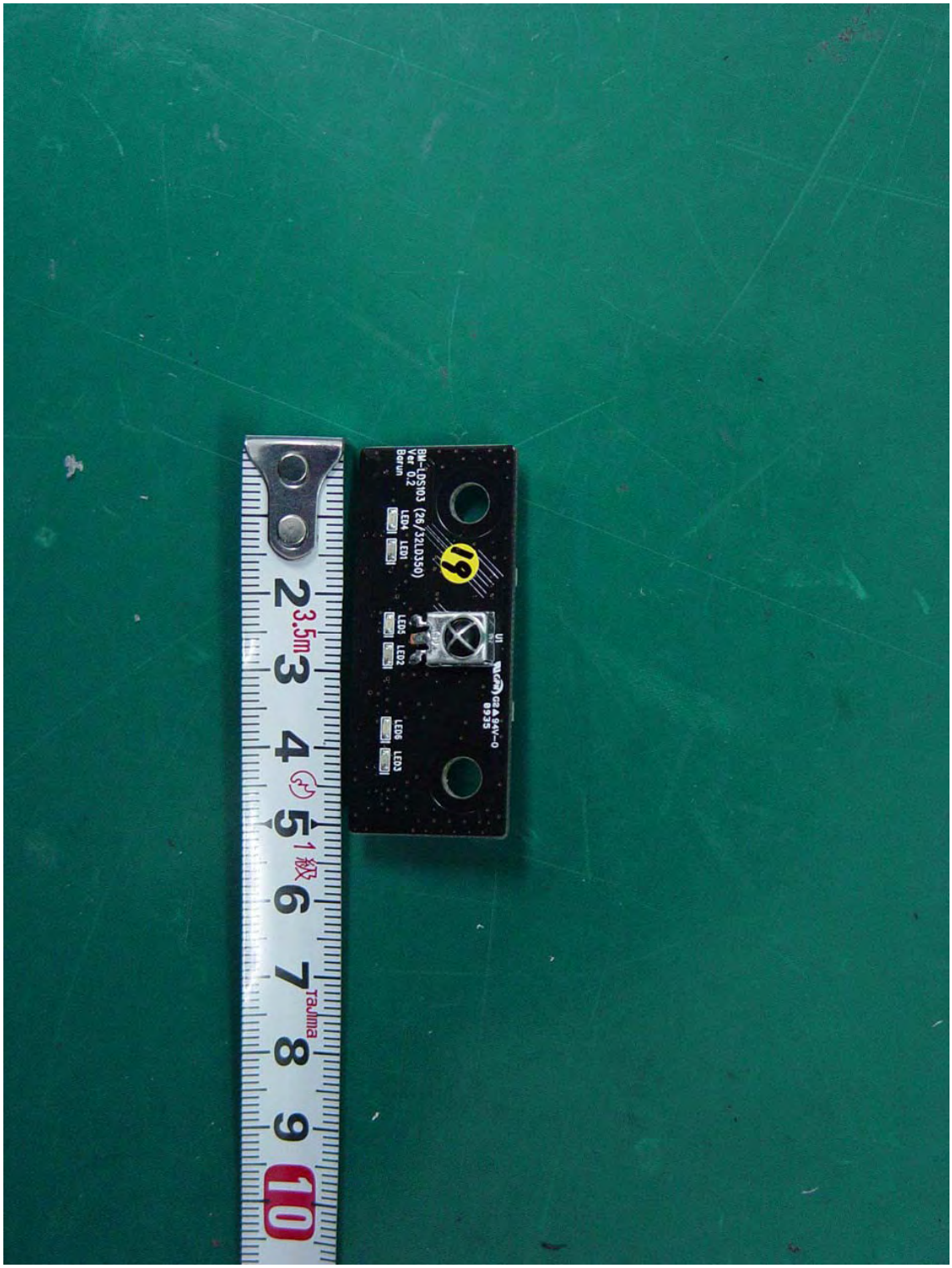
BM-LDS103 (26/32LD350)
Ver 0.2
Borun
LED4
LED1
LED5
LED2
LED6
LED3
U1
3.5m
1級
TaJima

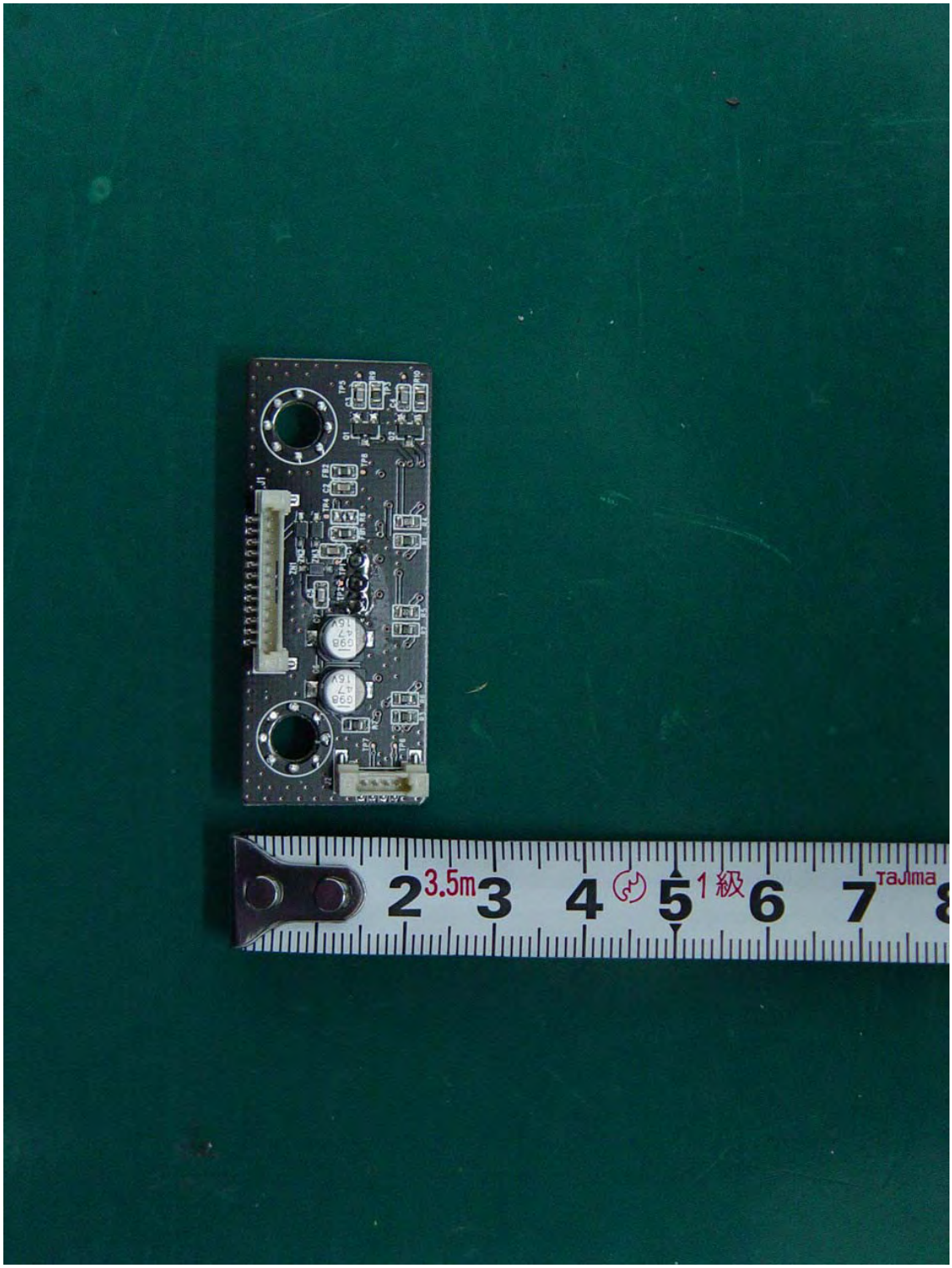
3.5m
1級
TAJIMA

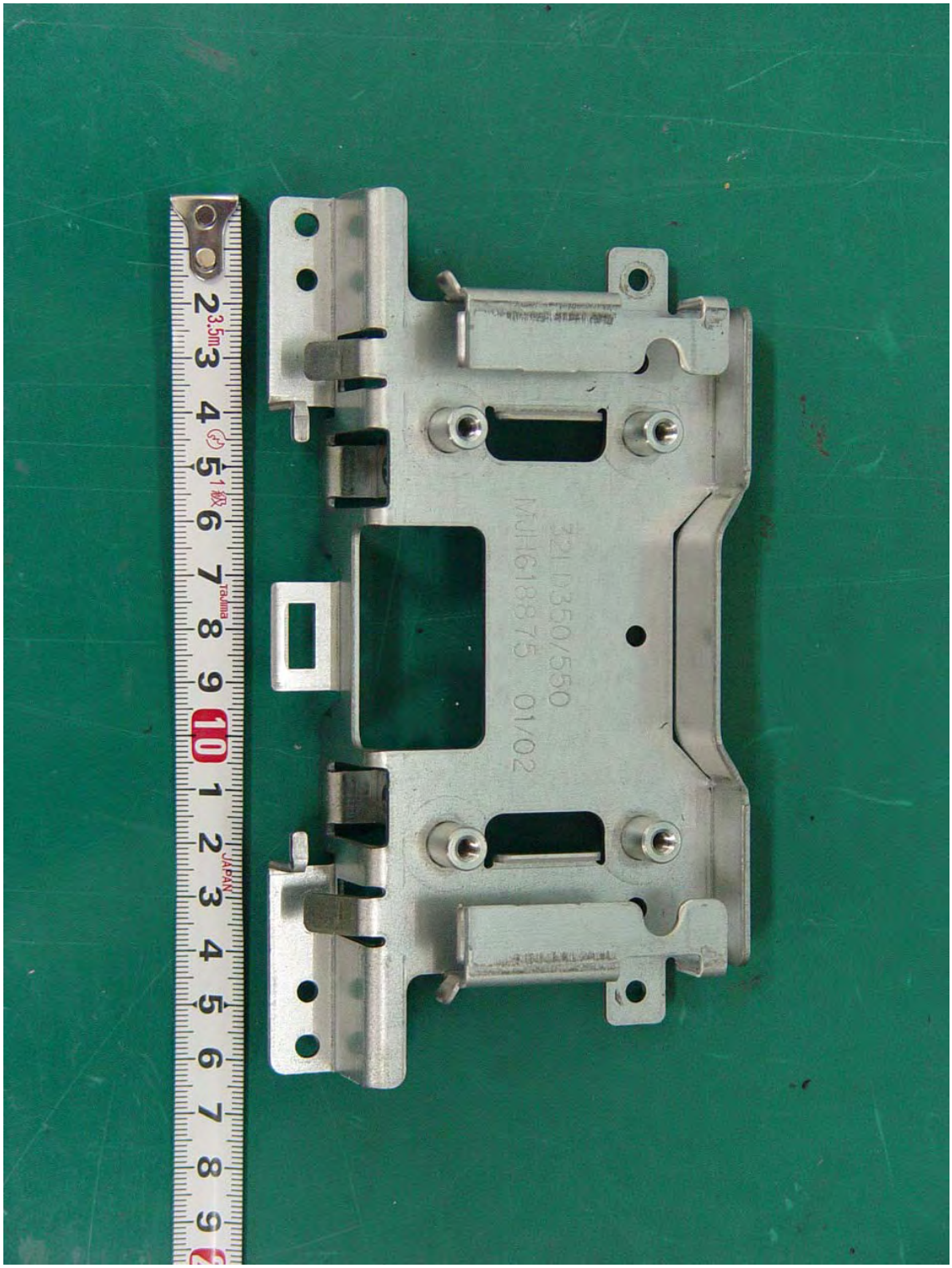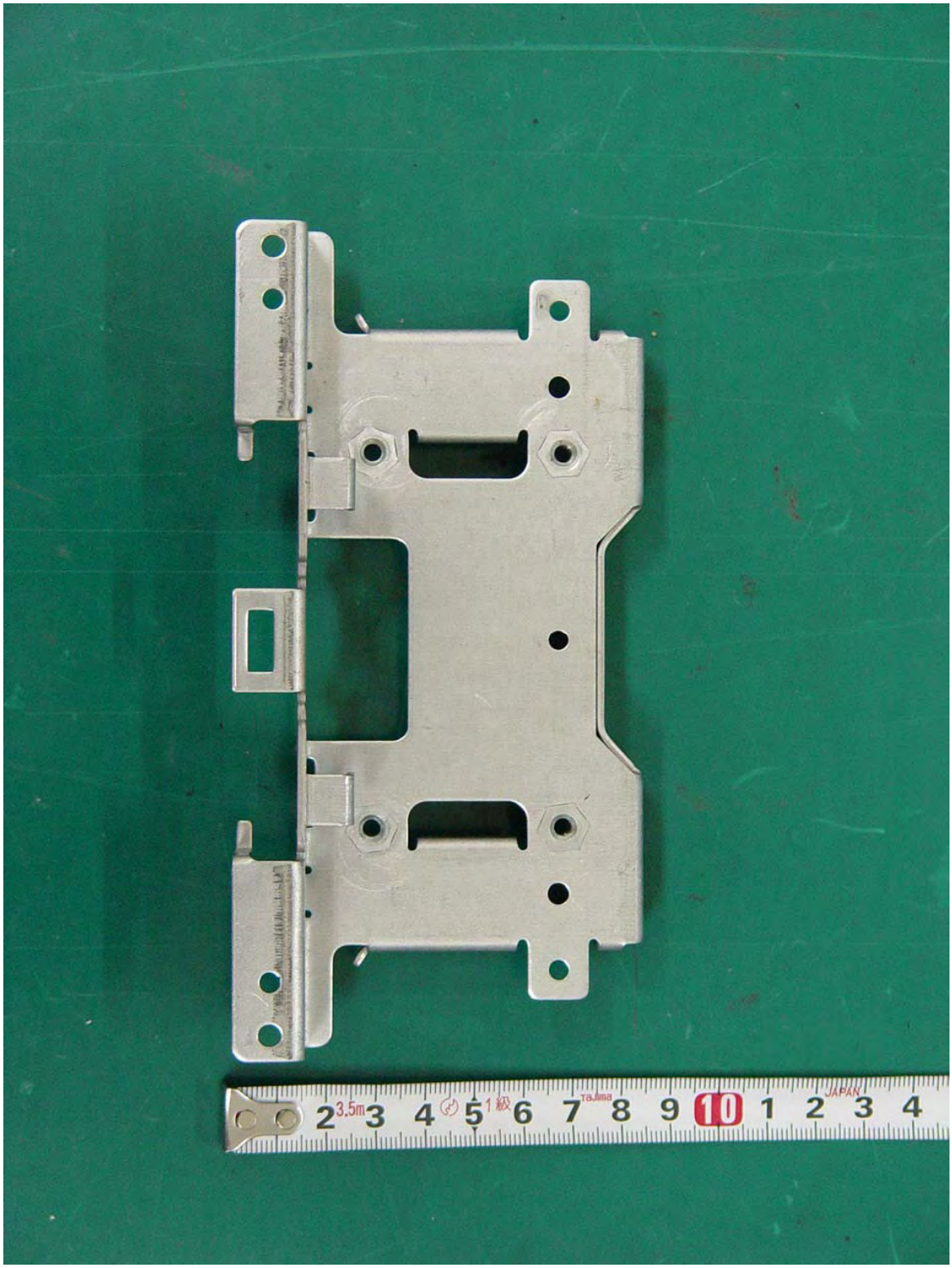
32LD350/550
MJH618875 01/02