ENGLISH

GPRS Phone

USER'S MANUAL

MODEL: F7250

Please read this manual carefully before operating your mobile phone. Retain it for future reference.

Introduction

Congratulations on your purchase of the advanced and compact F7250 mobile phone, designed to operate with the latest digital mobile communication technology.

This user's guide contains important information on the use and operation of this phone. Please read all the information carefully for optimal performance and to prevent any damage to or misuse of the phone. Any changes or modifications not expressly approved in this user's guide could void your warranty for this equipment.

Guidelines for safe and efficient use

Read these simple guidelines. Breaking the rules may be dangerous or illegal. Further detailed information is given in this manual.

Exposure to radio frequency energy

Radio wave exposure and Specific Absorption Rate (SAR) information

This mobile phone model F7250 has been designed to comply with applicable safety requirement for exposure to radio waves. This requirement is based on scientific guidelines that include safety margins designed to assure this safety of all persons, regardless of age and health.

- The radio wave exposure guidelines employ a unit of measurement known as the Specific Absorption Rate, or SAR. Tests for SAR are conducted using standardized method with the phone transmitting at its highest certified power level in all used frequency bands.
- While there may be differences between the SAR levels of various LG phone models, they are all designed to meet the relevant guidelines for exposure to radio waves.
- The SAR limit recommended by the international Commission on Non-Ionizing Radiation Protection (ICNIRP), which is 2W/kg averaged over ten (10) gram of tissue.
- The highest SAR value for this model phone tested by DASY3 for use at the ear is 0.200 W/kg (10g).
- SAR data information for residents in countries/regions that have adopted the SAR limit recommended by the Institute of Electrical and Electronics Engineers (IEEE), which is 1.6 W/kg averaged over one (1) gram of tissue.

Product care and maintenance

Warning: Use only batteries, charger and accessories approved for use with this particular phone model. The use of any other types may invalidate any approval or warranty applying to the phone, and may be dangerous.

- Do not disassemble this unit. Take it to a qualified service technician when repair work is required.
- Keep away from electrical appliance such as a TV, radio or personal computer.
- The unit should be kept away from heat sources such as radiators or cookers.
- Do not drop.
- Do not subject this unit to mechanical vibration or shock.
- The coating of the phone may be damaged if covered with wrap or vinyl wrapper.
- Use dry cloth to clean the exterior of the unit.
  (Do not use solvent such as benzene, thinner or alcohol.)
- Do not subject this unit to excessive smoke or dust.
- Do not keep the phone next to credit cards or transport tickets; it can affect the information on the magnetic strips.
- Do not tap the screen with a sharp object; otherwise, it may damage the phone.
- Do not expose the phone to liquid or moisture.
- Use the accessories like an earphone cautiously.
  Do not touch the antenna unnecessarily.

Efficient phone operation

To enjoy optimum performance with minimum power consumption please:

- Hold the phone as you speak to any other telephone. While speaking directly into the microphone, angle the antenna in a direction up and over your shoulder. If the antenna is extendable/ retractable, it should be extended during a call.
- Do not hold the antenna when the phone is in use. If you hold it, it can affect call quality, it also may cause the phone to operate as a higher power level that needed and shorten talk and standby times.
- If your mobile phone supports infrared, never direct the infrared ray at anyone's eye.

Electronics devices

All mobile phones may get interference, which could affect performance.

- Do not use your mobile phone near medical equipment without requesting permission. Avoid placing the phone over the pacemaker, i.e. in your breast pocket.
- Some hearing aids might be disturbed by mobile phones.
- Minor interference may affect TVs, radios, PCs, etc.

Road safety

Check the laws and regulations on the use of mobile phones in the areas when you drive.

- Do not use a hand-held phone while driving.
- Give full attention to driving.
- Use a hands-free kit, if available.
- Pull off the road and park before making or answering a call if driving conditions so require.
- RF energy may affect some electronic systems in your motor vehicle such as car stereo, safety equipment.
- When your vehicle is equipped with an air bag, do not obstruct with installed or portable wireless equipment. It can cause serious injury due to improper performance.

Blasting area

Do not use the phone where blasting is in progress. Observe restrictions, and follow any regulations or rules.

Potentially explosive atmospheres

- Do not use the phone at a refueling point. Don't use near fuel or chemicals.
- Do not transport or store flammable gas, liquid, or explosives in the compartment of your vehicle, which contains your mobile phone and accessories.

In aircraft

Wireless devices can cause interference in aircraft.

- Turn off your mobile phone before boarding any aircraft.
- Do not use it on the ground without crew permission.

Children

Keep the phone in a safe place out of children's reach. It includes small parts which if detached may cause a choking hazard.

Emergency calls

Emergency calls may not be available under all cellular networks. Therefore, you should never depend solely on the phone for emergency calls. Check with your local service provider.

Battery information and care

- You do not need to completely discharge the battery before recharging. Unlike other battery systems, there is no memory effect that could compromise the battery's performance.
- Use only LG batteries and chargers. LG chargers are designed to maximize the battery life.
- Do not disassemble or short-circuit the battery pack.
- Keep the metal contacts of the battery pack clean.
- Replace the battery when it no longer provides acceptable performance. The battery pack may be recharged hundreds of times until it needs replacing.
- Recharge the battery if it has not been used for a long time to maximize usability.
- Do not expose the battery charger to direct sunlight or use it in high humidity, such as the bathroom.
- Do not leave the battery in hot or cold places, this may deteriorate the battery performance.

Contents

Your phone **12**
- Phone components 12
- Your phone's features 13
- Side of the Key 14
- Display information 14

Getting started **16**
- Installing the SIM card and the handset battery 16
- Charging the battery 17
- Disconnecting the adapter 18
- Turning your phone on and off 19
- Access codes 20

General functions **22**
- Making and answering calls 22
- Entering text 24
- Phonebook 28
- In-call menu 28
- Multiparty or conference calls 30

Menu tree **32**

Selecting functions and options **34**

Profiles [Menu 1] **35**
- Vibrate Only [Menu 1-1] 35
- Silent [Menu 1-2] 35
- General [Menu 1-3] 35
- Loud [Menu 1-4] 35
- Headset [Menu 1-5] 35
- Car [Menu 1-6] 35

Call register [Menu 2] **37**
- Missed calls [Menu 2-1] 37
- Received calls [Menu 2-2] 38
- Dialled calls [Menu 2-3] 39
- Delete recent calls [Menu 2-4] 39
- Call durations [Menu 2-5] 40
- Call costs [Menu 2-6] 40
- Cost settings [Menu 2-7] 41
- GPRS information [Menu 2-8] 41

Fun & Tools [Menu 3] **43**
- Alarm clock [Menu 3-1] 43
- Calculator [Menu 3-2] 43
- My folder [Menu 3-3] 44
- Unit converter [Menu 3-4] 45
- World time [Menu 3-5] 45
- Voice recorder [Menu 3-6] 46
- Infrared [Menu 3-7] 47

Organizer [Menu 4] **48**
- Schedule [Menu 4-1] 48
- Memo [Menu 4-2] 49
- Phonebook [Menu 4-3] 50

Messages [Menu 5] **57**
- Text messages [Menu 5-1] 57
- Multimedia messages [Menu 5-2] 62
- Voice messages [Menu 5-3] 68
- Info services [Menu 5-4] 68

Contents

- Templates [Menu 5-5] 70
- Memory status [Menu 5-6] 72

Camera [Menu 6] 73

- Take picture [Menu 6-1] 73
- Gallery [Menu 6-2] 75

Games & Apps [Menu 7] 76

- Games [Menu 7-1] 77
- Applications [Menu 7-2] 77
- Download [Menu 7-3] 78
- Information [Menu 7-4] 79

Internet [Menu 8] 80

- Home [Menu 8-1] 81
- Bookmarks [Menu 8-2] 81
- Push messages [Menu 8-3] 82
- Profiles [Menu 8-4] 82
- Go to URL [Menu 8-5] 83
- Cache settings [Menu 8-6] 83
- Security certificates [Menu 8-7] 84
- Reset profiles [Menu 8-8] 84
- WAP information [Menu 8-9] 84

Settings [Menu 9] 85

- Date & Time [Menu 9-1] 85
- Phone settings [Menu 9-2] 85
- Call settings [Menu 9-3] 87
- Security settings [Menu 9-4] 91

• Network settings [Menu 9-5] 95
• GPRS settings [Menu 9-6] 96
• Reset settings [Menu 9-7] 97

Q&A **98**

Accessories **101**

Technical Data **102**

Phone components

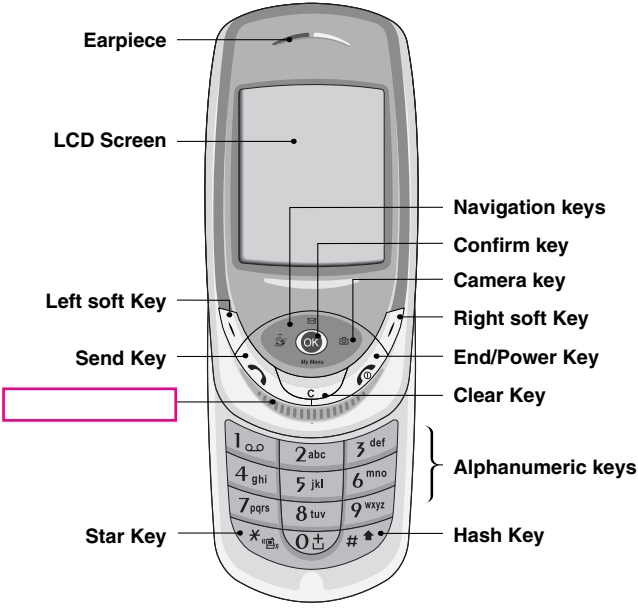

Your phone's features

Key	Description
	Left soft key / Right soft key Each of these keys performs the function indicated by the text on the screen immediately above it.
	Navigation keys Use for quick access to phone functions. • **Up navigation key** By pressing this key in standby mode, you can search the phonebook by name. • **Down navigation key** You can go directly to the voice recording menu. Holding this key down directly starts voice recording. • **Left navigation key** A shortcut key to the profile menu. • **Right navigation key** A shortcut key to the message inbox. **OK key (=Confirm key)** Selects menu options and confirms actions.
	Send Key Dials a phone number and answers incoming calls. You can also quickly access the latest incoming, outgoing and missed calls by pressing the key in standby mode.
	Alphanumeric keys Enter numbers, letters and some special characters.
	End / Power key Used to end a call or reject a call and also to go back to standby mode. Hold this key down to turn the phone on/off.

Key	Description
C	**Clear key** Deletes a character by each press. Hold the key down to clear all input all input. Also use this key to go back to the previous screen.
	Camera key Press this key to use the camera feature. Directly goes to the camera mode.
	Scheduler key A shortcut key to the scheduler menu.

Side of the Key

Key	Description
	Side Key • Controls the earpiece volume during a phone call. • When a flip is closed, pressing one of these displays the current time and date by turns. • Controls the volume of the key tone in standby mode with opening flip.

Display information

The table below describes various display indicators or icons that appear on the phone's display screen.

On-Screen Icons

Icon	Description
	Indicates the strength of the network signal.
	Indicates a call is in progress.

Icon	Description
	Indicates that GPRS service is available.
	Indicates that you are roaming on another network.
	Indicates the alarm has been set and is on.
	Indicates the status of the battery charge.
	Indicates the receipt of a text message.
	Indicates the receipt of a voice message.
	Indicates the receipt of a MMS message.
	Indicates that the vibration ringer has been set.
	Indicates the receipt of an e-mail message.
	Indicates the Loud profile is activated.
	Indicates the Silent profile is activated.
	Indicates the Headset profile is activated.
	Indicates the Car profile is activated.
	Indicates the General profile is activated.
	Indicates that you can use the push message service.
	Indicates that you have a schedule for the selected day in the schedule menu.
	Indicates that the phone is accessing the WAP.
	Indicates that you are using GPRS.
	Indicates that you entered the security page.

Installing the SIM card and the handset battery

1. Make sure the power is off before you remove the battery. Press the battery release latch up and remove the battery from the phone at a 45 degree angle.

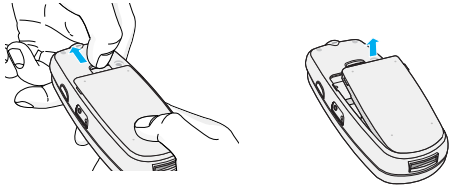

Note

- Removing the battery from the phone when the power is on may cause the phone to malfunction.

2. Insert the SIM card into the holder. Slide the SIM card into the SIM card holder. Make sure that the SIM card is inserted properly and that the gold contact area on the card is facing downwards. To remove the SIM card, press down lightly and pull it in the reverse direction.

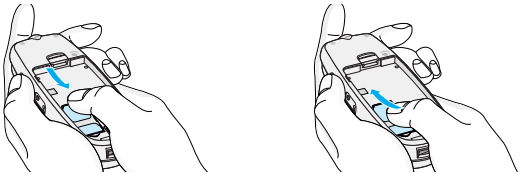

To insert the SIM card To remove the SIM card

Note

- The metal contact of the SIM card can be easily damaged by scratches. Pay special attention to the SIM card while handling. Follow the instructions supplied with the SIM card.

3. Position the lugs on the bottom of the battery into the retaining holder. Then, push the top half of the battery into position until the latch clicks

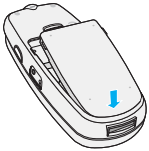

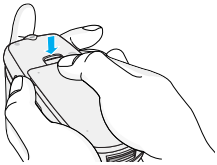

Charging the battery

Only use the mains adapter supplied with your phone.

1. With the battery in position on the phone, connect the lead from the travel adapter to the bottom of the phone. Make sure that the arrow on the lead connector is facing towards the front of the phone.
2. Connect the other end of the adapter to the power outlet.

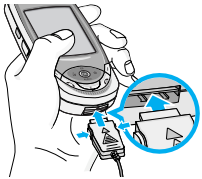

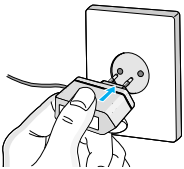

Caution

- Use of unauthorised accessories could damage your phone and invalidate your warranty.
- Do not force the connector as this may damage the phone and/or the mains adapter.

Disconnecting the adapter

1. When charging is finished, the moving bars of the battery icon stop and ‘Full’ is displayed on the screen.
2. Unplug the adapter from the power outlet. Disconnect the adapter from the phone by pressing the grey tabs on both sides of the connector and pull the connector out.

Note

- Ensure the battery is fully charged before first using the phone.
- Do not remove the battery or SIM card while charging.
- In the case the battery is not properly charged, please turn the phone off and on using the power key, then recharge the battery. After detaching and reattaching the battery, please recharge the battery.

Turning your phone on and off

Turning your phone ON

1. Install a battery to the handset and connect the phone to an external power source such as the travel adapter, cigarette lighter adapter or hands-free car kit. Or install a charged battery pack to the handset.
2. Press for a few seconds until the LCD screen is turned on.
3. Depending on the status of the **PIN code request** setting you may need to enter your PIN code.

Note

- Like any other radio devices, avoid any unnecessary contact with the antenna while your phone is on.

Turning your phone OFF

1. Press for a few seconds until the LCD screen is turned off.

Access codes

You can use the access codes described in this section to avoid unauthorised use of your phone. The access codes (except PUK and PUK2 codes) can be changed by using the **Change codes** feature [Menu 9-4-5].

PIN code (4 to 8 digits)

The PIN (Personal Identification Number) code protects your SIM card against unauthorised use. The PIN code is usually supplied with the SIM card. When the **PIN code request** is set to **On**, your phone will request the PIN code every time the phone is switched on. When the **PIN code request** is set to **Off**, your phone connects to the network directly without the PIN code.

PIN2 code (4 to 8 digits)

The PIN2 code, supplied with some SIM cards, is required to access functions such as **Advice of Call Charge** and **Fixed dial number**. These functions are only available if supported by your SIM card. Check with your network for further information.

PUK code (4 to 8 digits)

The PUK (PIN Unblocking Key) code is required to change a blocked PIN code. The PUK code may be supplied with the SIM card. If not, contact your network operator for the code. If you lose the code, also contact your network operator.

PUK2 code (4 to 8 digits)

The PUK2 code, supplied with some SIM cards, is required to change a blocked PIN2 code. If you lose the code, also contact your network operator.

Security code (4 to 8 digits)

The security code protects the unauthorised use of your phone. The default security code is set to '**0000**' and the security code is required to delete all phone entries and to activate the **Reset settings** menu. Also, the security code is required to enable or disable the phone lock function to prevent unauthorised use of the phone. The security code default setting can be modified from the **Security settings** menu.

Barring password

The barring password is required when you use the **Call barring** function. You obtain the password from your network operator when you subscribe to this function. See page 84 for further details.

Making and answering calls

Making a call

1. Make sure your phone is switched on.
2. Enter a phone number, including the area code. To edit a number on the LCD screen, press the right/left navigation keys to move the cursor to the desired position or simply press the clear key ( ) to erase one digit at a time.
   - ▶ Press and hold the clear key ( ) to erase the entire number.
3. Press the send key ( ) to call the number.
4. To end the call, press the end key ( ) or the right soft key. You can also end the call by closing the flip.

Making a call using the send key

1. In standby mode, press the send key ( ), and the latest incoming, outgoing and missed phone numbers will be displayed.
2. Select the desired number by using the up/down navigation key.
3. Press .

Making an international call

1. Press and hold the key for the international prefix. The '+' character automatically selects the international access code.
2. Enter the country code, area code, and the phone number.
3. Press .

Ending a call

When you have finished your call, press the end key ( ).

Making a call from the phonebook

You can save the names and phone numbers dialled regularly in the SIM card and/or phone memory, which is phonebook. You can dial a number by simply looking up the desired name in the phonebook. For further details on the phonebook feature, please refer to page 39-40.

Adjusting the volume

If you want to adjust the earpiece volume during a call, use the side keys ( ). Press the up side key to increase and down side key to decrease the volume.

Answering a call

When you receive a call, the phone rings and the flashing phone icon appears on the screen. If the caller can be identified, the caller's phone number (name or photo if saved in the Phonebook) is displayed.

1. To answer an incoming call, open the flip.

Note

► You can answer a call while using the phonebook or other menu features.

2. To end the call, close the flip or press the .

Signal strength

You can check the strength of your signal by the signal indicator ( ) on the LCD screen of your phone. Signal strength can vary, particularly inside buildings. Moving near to a window may improve reception.

Entering text

You can enter alphanumeric characters by using the phone's keypad. For example, storing names in the Phonebook, writing a message, creating a personal greeting or scheduling events in the calendar all require entering text.

The following text input methods are available in the phone.

T9 mode

This mode lets you enter words with only one keystroke per letter. Each key on the keypad has more than one letter. The T9 mode automatically compares your keystrokes with an internal dictionary to determine the correct word, thus requiring far fewer keystrokes than the traditional ABC mode. This is sometimes known as predictive text.

ABC mode

This mode lets you enter letters by pressing the key labelled with the required letter once, twice, three or four times until the letter is displayed.

123 mode (Number mode)

Type numbers using one keystroke per number. To change to 123 mode in a text entry field, press the key until 123 mode is displayed.

Changing the text input mode

1. When you are in a field that allows characters to be entered, you will notice the text input mode indicator in the lower right corner of the LCD screen.
2. Change the text input mode by pressing #. You can check the current text input mode in the lower right corner of the LCD screen.

▶ Using the T9 mode

The T9 predictive text input mode lets you enter words easily with a minimum number of key presses. As you press each key, the phone begins to display the characters that it thinks you are typing based on the built-in dictionary. You can also add new words in the dictionary. As new words are added, the word changes to reflect the most likely candidate from the dictionary.

1. When you are in the T9 predictive text input mode, start entering a word by pressing keys 2abc to 9wxyz. Press one key per letter.
   – The word changes as letters are typed. Ignore what's on the screen until the word is typed completely.
   – If the word is still incorrect after typing completely, press the down navigation key once or more to cycle through the other word options.

Example

- Press 4ghi 6mno 6mno 3def to type **Good.**
- Press 4ghi 6mno 6mno 3def [Down navigation key] to type **Home.**

– If the desired word is missing from the word choice list, add it using the ABC mode.

– You can select the language of the T9 mode. Press the left soft key [Option], then select **T9 languages** or press the "*" key on your keypad to switch the language. Select the desired language of T9 mode. You can also turn off the T9 mode by selecting **T9 off**. The default setting on the phone is T9 enabled mode.

2. Enter the whole word before editing or deleting any keystrokes.
3. Complete each word with a space by pressing the 0 key. To delete letters, press C. Press and hold down to erase C entire words.

Note

- To exit from the text input mode without saving your input, press . The phone goes back to standby mode.

► Using the ABC mode

Use the 2abc to 9wxyz keys to enter your text.

1. Press the key labelled with the required letter:
   – Once for the first letter
   – Twice for the second letter
   – And so on
2. To insert a space, press the 0 key once. To delete letters, press the C key. Press and hold down the C key to clear the whole display.

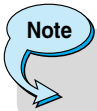

- Refer to the table below for more information on the characters available using the alphanumeric keys.

Key	Characters in the order display	
	Upper case	Lower case
1	. , - ? ! ' @ : 1	. , - ? ! ' @ : 1
2 abc	A B C 2	a b c 2
3 def	D E F 3	d e f 3
4 ghi	G H I 4	g h i 4
5 jkl	J K L 5	j k l 5
6 mno	M N O 6	m n o 6
7 pqrs	P Q R S 7	p q r s 7
8 tuv	T U V 8	t u v 8
9 wxyz	W X Y Z 9	w x y z 9
0	Space key	Space key

► Using the 123 (Number) mode

The 123 mode enables you to enter numbers in a text message (a telephone number, for example).

Press the keys corresponding to the required digits before manually switching back to the appropriate text entry mode.

Phonebook

You can store phone numbers and their corresponding names in the memory of your SIM card.

In addition, you can store up to 255 numbers and names in the phone memory.

The SIM card and phone are both used in the same way in the **Phonebook** menu. (Refer to page 39-44 for details.)

In-call menu

Your phone provides a number of control functions that you can use during a call. To access these functions during a call, press the left soft key [Options].

During a call

The menu displayed on the handset screen during a call is different to the default main menu displayed when in standby mode, and the options are described below.

Making a second call

You can get a number you wish to dial from the phonebook to make a second call. Press the right soft key then select **Search**. To save the dialled number into the Phonebook during a call, press the right soft key then select **Add new**.

Switching between two calls

To switch between two calls, press the left soft key then select **Swap**.

Answering an incoming call

To answer an incoming call when the handset is ringing, simply press the key. The handset is also able to warn you of an incoming call while you are already on a call. A tone sounds in the earpiece, and the display will show that a second call is waiting.

This feature, known as **Call waiting**, is only available if your network supports it. For details of how to activate and deactivate it see [Menu 9-3-4].

If **Call waiting** is activated, you can put the first call on hold and answer the second, by pressing or by selecting left soft key, then **Hold & Answer**. You can end the current call and answer the waiting call by selecting left soft key and then **End & Answer.**

Rejecting an incoming call

You can reject an incoming call without answering by simply pressing the key.

During a call, you can reject an incoming call by pressing the left soft key [Menu] key and selecting the **Conference / Reject** or by pressing the .

Muting the microphone

You can mute the microphone during a call by pressing the [Menu] key then selecting **Mute on.** The handset can be unmuted by selecting **Mute off.** When the handset is muted, the caller cannot hear you, but you can still hear them.

Switching DTMF tones on during a call

To turn DTMF tones on during a call, press the left soft key, and then select **DTMF on**. DTMF tones can be turned off the same way. DTMF tones allow your phone to make use of an automated switchboard.

Multiparty or conference calls

The multiparty or conference service provides you with the ability to have a simultaneous conversation with more than one caller, if your network operator supports this feature. A multiparty call can only be set up when you have one active call and one call on hold, both calls having been answered. Once a multiparty call is set up, calls can be added, disconnected or separated (that is, removed from the multiparty call but still connected to you) by the person who set up the multiparty call. These options are all available from the In-Call menu. The maximum callers in a multiparty call are five. Once started, you are in control of the multiparty call, and only you can add callers to the multiparty call.

Making a second call

You can make a second call while currently on a call. Enter the second number and press the key. When the second call is connected, the first call is automatically placed on hold. You can swap between calls by pressing the left soft key then selecting **Swap.**

Setting up a conference call

Place one call on hold and while the active call is on, press the left soft key and then select the **Conference / Join all.**

Putting a conference call on hold

Press the left soft key, then select the **Conference / Hold all.**

Activate the conference call on hold

Press the left soft key, then select the **Conference / Join all.**

Adding calls to the conference call

To add a call to an existing conference call, press the left soft key, then select the **Conference / Join all.**

Displaying callers in a conference call

To scroll through the numbers of the callers who make up a conference call on the handset screen, use the up/down navigation keys.

Taking a private call during a conference call

To have a private call with one caller from a conference call, display the number of the caller you wish to talk to on the screen, then press the left soft key. Select the **Conference / Private** to put all the other callers on hold.

Ending a conference call

The currently displayed caller from a conference call can be disconnected by pressing the key. To end a conference call, press the left soft key, then select the **Conference / End multiparty.** After pressing the left soft key, selecting **Conference / End all** will end all the active and on-hold calls.

Menu tree

1 Profiles

1 Vibrate only
2 Silent
3 General
4 Loud
5 Headset
6 Car

2 Call register

1 Missed calls
2 Received calls
3 Dialed calls
4 Delete recent calls
5 Call durations
6 Call costs
7 Cost settings
8 GPRS information

3 Fun & Tools

1 Alarm clock
2 Calculator
3 My folder
4 Unit converter
5 World time
6 Voice recorder
7 Infrared

4 Organizer

1 Schedule
2 Memo
3 Phone book

5 Messages

1 Text messages
2 Multimedia messages
3 Voice messages
4 Info services
5 Templates
6 Memory status

6 Camera

1 Take picture
2 Gallery

7 Games & Apps

1 Games
2 Applications
3 Download
4 Information

8 Internet

1 Home
2 Bookmarks
3 Push messages
4 Profiles
5 Go to URL
6 Cache settings
7 Security certificates
8 Reset profiles
9 WAP information

9 Settings

1 Date & Time
2 Phone settings
3 Call settings
4 Security settings
5 Network settings
6 GPRS settings
7 Reset settings

0 SIM Service

This menu depends on SIM and the network services.

Selecting functions and options

Your phone offers a set of functions that allow you to customise the phone. These functions are arranged in menus and sub-menus, accessed via the two soft keys marked and . Each menu and sub-menu lets you view and alter the settings of a particular function.

The roles of the soft keys vary according to the current context; the label on the bottom line of the screen just above each key indicates its current role.

Press the left soft key to access the available menu.

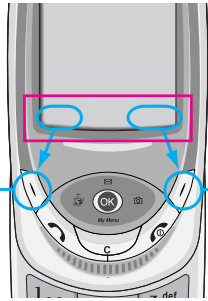

Press the right soft key to activate the corresponding action.

Profiles [Menu 1]

In Profiles, you can adjust and customise the phone tones for different events, environments, or caller groups.

There are six preset profiles: **Vibrate only, Silent, General, Loud, Headset** and **Car**. Each profile can be personalised except Vibrate only and Silent.

Press the Menu key ( ) and select **Profiles** using navigation keys.

Changing the profile [Menu 1-x-1]

1. A list of **Profiles** is displayed.
2. In the **Profile** list, scroll to the profile you want to activate and press the left soft key [Select] or OK key.
3. Then, select **Activate**.

Customising profiles – Personalise [Menu 1-x-2]

Scroll to the desired profile in the Profile list. After pressing the OK key or the left soft key, select **Personalise**. The profile setting option opens. Set the option as required.

Incoming alert type: Set the alert type for incoming calls.

Ring tone: Select the desired ring tone from the list. Scroll through the list using up/down navigation keys. You can hear the desired tone prior to making a selection.

Ring volume: Set the volume of the ringing tone.

Message alert type: Set the alert type for messages.

Message tone: Select the alert tone for messages.

Key tone: Select the desired keypad tone.

Key volume: Set the volume of keypad tone.

Flip tone: Set the flip tone for flip open and close.

Effect tone volume: Set the volume of effect sound.

Power on/off volume: Set the volume of the ringing tone when switching the phone on/off.

Profiles [Menu 1]

Automatic answer: (only in Car profile) You can activate the automatic answer feature. Select the time before answering automatically.

Customising profiles – Rename [Menu 1-x-3]

You can rename a profile and give it any name you want. **Vibrate only, Headset** and **Car** profiles cannot be renamed.

1. To change the name of a profile, scroll to the profile in the profile list and after pressing the OK key or the left soft key, select **Rename**.
2. Key in the desired name and press the OK key or the left soft key [Save].

Call register [Menu 2]

You can check the record of missed, received, and dialled calls only if the network supports Calling Line Identification (CLI) within the service area.

The number, the name (if available), and the picture (if available) are displayed together with the date and time at which the call was made. You can also view call times and costs.

Press the Menu key ( ) and select Call register using navigation keys.

Missed calls [Menu 2-1]

This option lets you view the last 10 unanswered calls. After pressing the left soft key [Option], you can also:

- View the number if available and call it or save it in the phonebook.
- Enter a new name for the number and save in the phonebook.
- Send a message to this number.
- Delete the call from the list.

Note

- You can delete all the call records from the list using the **Delete recent calls** menu.

- Edit the name saved in the phonebook.

Note

- It is possible for only a number in the Phonebook to edit a name. Another numbers (e.g. FDN, SDN) can't edit names.

Received calls [Menu 2-2]

This option lets you view the last 10 incoming calls. After pressing the left soft key [Option], you can also:

- View the number if available and call it or save it in the phonebook.
- Enter a new name for the number and save in the phonebook.
- Send a message to this number.
- Delete the call from the list.

Note

- You can delete all the call records from the list using the Delete recent calls menu.

- Edit the name saved in the phonebook.

Note

- It is possible for only a number in the Phonebook to edit a name. Another numbers (e.g. FDN, SDN) can't edit names.

Dialed calls [Menu 2-3]

This option lets you view the last 10 outgoing calls (called or attempted). Using the [Option] key, you can also:

- View the number if available and call it or save it in the phonebook.
- Enter a new name for the number and save in the phonebook.
- Send a message to this number.
- Delete the call from the list.

Note

- You can delete all the call records from the list using the **Delete recent calls** menu.

- Edit the name saved in the phonebook.

Note

- If the FDN is enabled, the menu [Edit name] will not be shown.

Delete recent calls [Menu 2-4]

Use this to delete the missed call list, received call list, or dialled call list. You can also delete all call lists at a time selecting **All calls.**

Call durations [Menu 2-5]

Use this to view the duration of your incoming and outgoing calls. You can check each call duration at the bottom of screen while scrolling using the up/down navigation keys. Pressing the [OK] key or the left soft key [Reset] resets the call timer of selected call. To prevent accidental reset, you are requested to enter the PIN2 code.

- **Last call**: Length of the last call
- **Received calls**: Length of the incoming calls
- **Dialed Calls**: Length of the outgoing calls
- **All calls**: Total length of all calls made or received calls since the timer was last reset.

Note

- The actual time invoiced for calls by your service provide may vary, depending on network features, rounding-off for billing, etc.

Call costs [Menu 2-6]

This network service allows you to check the last call cost and the total call cost. The call cost is displayed on the bottom of the LCD screen. To reset the call cost, press the left soft key [Reset] or the OK key. You are requested to enter the PIN2 code.

Note

- The actual cost invoiced for calls by your service provider may vary, depending on network features, rounding-off for billing, taxes, etc.

Cost settings [Menu 2-7]

- **Call cost's limit**: This network service allows you to limit the cost of your calls to the number of charging units or units of currency. You can make or receive a call up to the specified cost limit. You can change the call cost's limit after entering the PIN2 code.
- **Set tariff**: You can set the currency type and the unit price. Contact your service providers to obtain charging unit prices. To select the **Currency** or **1 Unit** in this menu, you need the PIN2 code.

Note

- When all units have been used, no calls can be made except emergency calls. Depending on the SIM card, you need the PIN2 code to set a call cost limit.

- **Auto display**: This network service allows you to see automatically the cost of your last call. If you select **On** in **Auto display** menu, you can see the cost of the last call when the call is released.

GPRS information [Menu 2-8]

You can check the amount of data transferred over the network through the GPRS information option. In addition, you can also view how much time you are online.
(GPRS stands for General Packet Radio Service.)

- **WAP information**

  You can check the data volume and the time spent using WAP. On the selected menu, pressing the left soft key [Reset] or the OK key clears the counter.

- **External device**

  You can check the data volume and the time spent using GPRS with an external device such as a serial port.

- **Total data**

  You can check the total amount of data through WAP and the external device.

Press the Menu key ( ) and select **Fun & Tools** using navigation keys.

Alarm clock [Menu 3-1]

Set the alarm to ring at a specific time. In the **Alarm Clock** menu, the following options are available.

On

Set the alarm time.

1. Enter the menu.
2. Select [On] by the left/right navigation key.
3. Enter the alarm time using the numeric keys.
4. Using the left/right navigation keys, select one of the alarm options: **Once, Daily, Weekly,** and **Monthly.**
5. Alarm melody section: select the desired alarm melody using the left/right navigation keys.

Off

Deactivates the alarm.

Calculator [Menu 3-2]

Using this feature, you can use the phone as a calculator. The calculator provides the basic arithmetic functions: addition, subtraction, multiplication and division. (You can enter numbers up to the second decimal place.)

Using the calculator

1. Enter the first number using the numeric keys.
2. Press the corresponding navigation key to select a mathematical function.
3. To calculate the result, press the left soft key [Result] or OK key.
4. After calculation, press the left soft key [Reset] to return to the initial state.

Note

- To erase any mistakes and clear the display, press the C key. To include a decimal point, press the * key. To include a minus sign, press the # key.

My folder [Menu 3-3]

My folder has 3 folders: Picture, Animation and Sound. You can view, delete, or control downloaded contents. You can get pictures, animation or sounds from WAP site, MMS or SMS. While you're checking each content, you can send it via SMS or MMS, edit or delete it. You can set one in the Picture folder or Animation folder as the wallpaper. For sounds, you can set the desired sound as the ring tone.

Picture [Menu 3-3-1]

Animation [Menu 3-3-2]

Sound [Menu 3-3-3]

Memory status [Menu 3-3-4]

Unit converter [Menu 3-4]

This converts any measurement from one unit to another. There are 4 types that can be converted into units: Length, Surface, Weight and Volume.

1. Select one of four unit types by pressing the left soft key [Unit].
2. Move to the current unit section by pressing the down navigation key.
3. Select the unit you want to convert using the left/right navigation keys.
4. Move to the Convert unit section by pressing the down navigation key.
5. Select the unit you want to convert to, using the left/right navigation keys.
6. Input numbers using the numeric keys. Conversion is calculated automatically.

Nota

- You can input a decimal number by pressing * key.

World time [Menu 3-5]

You can check the current time of Greenwich Mean Time (GMT) and 59 major cities around the world, using the left/right navigation keys.

The screen shows the city name, current date and time. To select the time zone in which you are located, proceed as follows:

1. Select the city corresponding to your time zone by pressing the left/right navigation keys one or more times. The local date and time are displayed.
2. If you want to change the time display in standby mode to the selected time, press the left soft key [Options]. And select **Set**.

Note

- The time zone setting of each city in World time menu may be affected by network condition.

Voice recorder [Menu 3-6]

You can record a memo. You can record up to 3 voice memos up to a maximum of 30 seconds each. You can play or delete the recorded memo or record new voice memo using the left soft key [Option] key.

Record [Menu 3-6-1]

1. Press and hold down key in standby mode.
2. Once recording is started, the message 'Recording...' and the remaining time is displayed.
3. When you finish recording, press left soft key [Save].
   - **Play:** Allows you to play back all memos recorded, starting with the most recent memo. The screen displays the Date and time when the memo was recorded.
   - **Delete:** Allows you to delete a specific memo.
   - **Record new:** Allows you to record a memo.
   - **Delete all:** Allows you to delete all memos. Press the left soft key [Yes] to confirm.

View list [Menu 3-6-2]

The phone shows the voice memo title which you have recorded by pressing in standby mode. You can **Play**, or **Delete** the recorded voice memo.

Note

- In standby mode, you can go directly to the Voice recorder menu by pressing the down navigation key.
- If all memo locations are full, you must delete an old memo before recording a new one.

Infrared [Menu 3-7]

This feature allows you to send or receive data/fax through the infrared port. To use an infrared connection:

1. Install the modem driver for receiving or sending the data/fax.
2. Install the network dial-up software supplied by your network provider or fax application program for a fax call on your PC.
3. Configure and activate an IrDA-compliant infrared port on your PC.
4. Activate the infrared feature on the phone; the red IrDA symbol appears on the right side at the bottom of the display.
5. Call the network service number given to you by the service provider.

If there is no communication between your phone and the IrDA-compliant device within 30 seconds of activation of the feature, it is automatically deactivated.

For further details, contact your network provider.

Note

- PC Sync is a program for data exchange between PC and the phone by a data cable. For more information, you can use the PC Sync Help file on the CD.

Organizer [Menu 4]

Press the Menu key ( ) and select **Organizer** using navigation keys.

Schedule [Menu 4-1]

When you enter this menu, a calendar appears. A square cursor is located on the current date. You can move to another date using navigation keys. If a date is shown in a different colour, it means that there is a schedule or memo for that day. This function reminds you of your schedule and memos. The phone will sound an alarm tone if you set the phone to do so.

View [Menu 4-1-1]

Shows the note for the chosen day. Press [Options] to delete or edit the note you selected.

Edit [Menu 4-1-2]

Use this to edit the schedule.

Delete [Menu 4-1-3]

Use this to delete the schedule.

Add new [Menu 4-1-4]

You can edit a maximum of 30 characters and take up to 20 notes.

Calendar [Menu 4-1-5]

Goes back to the calendar.

Scheduler tone [Menu 4-1-6]

The phone can sound an alarm tone when the scheduled date and time for an event has been reached with this option.

View all schedules [Menu 4-1-7]

Shows the notes that are set for all days. Use the up/down navigation keys to browse through the note lists.

Go to date [Menu 4-1-8]

Use this to jump to a specific date. Enter the date using the numeric keys and the left/right navigation keys.

Delete past [Menu 4-1-9]

You can delete expired schedule notes that have already been notified.

Delete all [Menu 4-1-10]

Use this to delete all schedules. You are asked to confirm this action.

Memo [Menu 4-2]

You can write, edit and delete a memo on a specific date.

1. Scroll to highlight Memo.
2. Press the left soft key [Add].
3. Input the memo and then press the left soft key [Options].

The following options are available.

- **Save**: Allows you to save the memo.
- **T9 languages**: Select the desired language of T9 mode.
- **Exit editor**: Allows you to exit from the memo editor.

After a memo is already input in your phone,

1. Select a memo.
2. Press the left soft key [Select].
3. Press the left soft key [Options].

The following options are available.

- **Edit**: You can edit the selected memo.
- **Delete**: Deletes the selected memo.
- **Add new**: You can add new memo.
- **Delete all**: Deletes all meno.

Phone book [Menu 4-3]

You can save phone numbers and their corresponding names in the memory of your SIM card. In addition, you can save up to 255 numbers and names in the phone memory.

- Press the left soft key [Menu] in standby mode, then select **Organizer → Phone book.**
- Or, press right soft key [Names] in standby mode.

Search [Menu 4-3-1]

1. In menu mode, Select an **Organizer → Phone book**, and select **Search**. Or in standby mode, press right soft key [Names] and select Search. Or in stanby mode, press the navigation up key. You are asked to enter the start of the name that you wish to find and then, you will find the name instantly.
2. After finding the desired name, you can make a call to the number by pressing the [Send] key. Or press the left key [Options] to use the following options.
   - **View detail**: To view details of the selected name.
   - **Edit**: Edits the name, number, the listing group, the e-mail, the memo, and the phonebook photo.
   - **Delete**: Deletes the Phonebook entry.
   - **Write multimedia message**: Use this to write a multimedia message to the name.

- **Copy**: Use this to copy the Phonebook entry from SIM to the phone memory or vice versa.
- **Voice**: Records the name of the selected Phonebook entry for voice-activated dialling.
- **Main number**: To show all number lists which are saved if more than 2 numbers saved.

Add new [Menu 4-3-2]

You can add a Phonebook entry using this function.

There are 2 momories : Phone memory and SIM memory. To select the memory type, go to **Set memory** [Menu 4-3-8-1].

The phone memory capacity is 255 entries. You can enter up to 20 characters in each name in the phone memory. The SIM card memory capacity depends on the SIM card.

1. In menu mode, Select an **Organizer** → **Phone book**, or in standby mode, press right soft key [Names].
2. Scroll to highlight **Add new**, and press [OK].
3. You can add new Phonebook entries to SIM memory or the phone memory.

   - **Adding new entries into SIM memory**

     You can enter a name, a number, and a required group. (Depends on the SIM)

   - **Adding new entries into the phone memory**

     You can enter a name, numbers (mobile, home, office), e-mail address, a required group, a memo, and a phonebook photo.

Note

- A phonebook photo is able to be added only into the phone memory.

Speed dials [Menu 4-3-3]

You can assign any of the keys 2abc to 9wxyz with a name list entry. You can make a call to the number by pressing the [Send] key in the Speed dial list, or press the left key [Options] and select **Call**. Or, you can call directly by pressing the assigned key (2abc - 9wxyz) for 2-3 seconds in standby mode.

1. In menu mode, select an **Organizer** → **Phonebook**, or in standby mode, press right soft key [Names].
2. Scroll to **Speed dials**, then press [OK].
3. To add a number to **Speed dials**, select **<Empty>** and then, press the left soft key [Add]. You can search and select the name to press [Select] through the phonebook.
4. You can change or delete a speed dial number, make a call, write text message, or write multimedia message by pressing the left soft key [Options]. You can see the following submenus.

   - **Change**: Changes the member list.
   - **Delete**: Deletes the member list.
   - **Call**: Makes a call to the number.
   - **Write text message**: Use this to write a text message to the name.
   - **Write multimedia message**: Use this to write a multimedia message to the name.

Voice list [Menu 4-3-4]

You can assign a voice with a name list entry for voice-activated dialling.

You can make a call to the number by pressing the [Send] key, or press the left key [Options] and select **Call**.

1. In menu mode, Select an **Organizer** → **Phonebook**, or in standby mode, press right soft key [Names].
2. Scroll to **Voice list**, then press [OK].
3. To add a number to **Voice list**, press the left soft key [Add]. You can search and select the name to press [Select] through the phonebook. After selecting a number, record a voice.
4. You can play, change, or delete a voice, make a call, add new or delete all voice lists by pressing the left soft key [Options]. You can see the following submenus.

   - **Play**: Plays back the voice tag assigned to the phone number.
   - **Change**: Changes the voice tag assigned to the phone number.
   - **Delete**: Deletes the voice assigned to the phone number.
   - **Call**: Makes a call to the selected number.
   - **Add new**: Adds a new phone number for voice-activated dialling.
   - **Delete all**: Deletes all voice-activated dialling numbers.

Note

- You can enter up to 10 phone numbers for voice dial.

Caller groups [Menu 4-3-5]

There are 6 pre-defined groups, as well as one additional group labelled Others, where you can create lists.

1. In menu mode, select an **Organizer** → **Phonebook**, or in standby mode, press right soft key [Names].
2. Scroll to **Caller groups**, then press [OK]. Every group list will be displayed: **Family, VIP, Friends, Colleague, Group 1, Group 2,** and **Others.**
3. Select the group name that you want to manage by pressing the left soft key [Options]. The following options will be displayed except for **Others**.
   - **Member list:** Displays the member list in the group.
   - **Group ring tone:** Use this to select the ring tone to be used when you receive a voice phone call from a person in the group.
   - **Group icon:** Use this to select the graphic icon to be displayed when you receive a call from a person in the group.
   - **Add member:** Add a member to the group.
   - **Delete member:** Delete a member from the group.
   - **Rename:** Assigns a new name to the group.

Copy all [Menu 4-3-6]

You can copy/move entries from the SIM card memory to the phone memory and vice versa.

- **SIM to Phone** : Use this to copy the entry from the SIM Card to Phone memory.
- **Phone to SIM** : Use this to copy the entry from the Phone memory to the SIM Card.

The following options are available.

– **Keep original** : When copying, the original dial numbers are kept.

– **Delete original**: When copying, the original dial numbers will be erased.

Delete all [Menu 4-3-7]

You can delete all entries in SIM, Phone, and Voice list. Except for **Voice list**, this function requires the security code.

Settings [Menu 4-3-8]

• **Set memory**

You can select the memory for the phonebook feature between the SIM and the phone. If you select **Variable**, when adding entry, the phone will ask where to save the number.

• **Photo display**

You can set the photo list by **Photo view** or **List view**, when you search the phonebook. If you select **Photo view**, the search list will be shown with photos.

Information [Menu 4-3-9]

• **Service dial number (SIM dependent)**

Use this to view the list of Service Dialling Numbers (SDN) assigned by your network operator (if supported by the SIM card). Such numbers include the emergency, directory enquiries and voice mail numbers.

1. Select the Service dial number.
2. The names of the available services will be shown.
3. Use the up/down navigation keys to select a service.

Organizer [Menu 4]

- **Memory status**

  You can check the current memory status of the SIM card and phone memory.

- **Own number (SIM dependent)**

  Use this to display your phone number in the SIM card.

Press the Menu key ( ) and select **Messages** using navigation keys.

Text messages [Menu 5-1]

Your phone receives voice mail notification messages and Short Message Service (SMS) messages.

Voice mail and SMS are network services. Please contact your network operator for more information.

When the icon appears, you have received voice mail.
When the icon appears, you have received a new text message.
If the message memory is full, a message is displayed, the icon flashes and you cannot receive any new messages. Use the **Delete** option in the **Inbox** menu to delete obsolete messages.
Once there is space in the message memory, any undelivered SMS messages will be received (provided sufficient space is available).

Write message [Menu 5-1-1]

You can write and edit text messages.

1. Key in your message. For details on how to enter text, refer to page 23 through 27 (Entering Text).
2. After you complete the message, to select the required option, press the left soft key [Option].

   The following options are available.

   - **Send to number**: Enter the number or select the number from the Phonebook or the recent numbers. You can send a message up to 5 phone numbers at a time. Press the left soft key [Options]. The following options will be displayed.

     – Send (It only shows after a phone number is entered)
     – Recent numbers
     – Search

- **Save to draft**: Allows you to save the message so that it can be sent later.
- **T9 languages**: Select the desired language of T9 mode.
- **Clear text**: Erases the whole text.
- **Exit**: Allows you to exit from the **Write message** menu.

3. You can also send attachments with the message by pressing the right soft key [Attach], while you're entering a message.
   - **Symbol**: You can attach special characters.
   - **Picture**: You can send and receive text messages that contain pictures, known as 'picture messages'. Several preset pictures are available in the phone and they can be replaced with new ones received from other sources.
   - **Animation**: Attaching an animation in a message can be done through EMS (Enhanced Messaging Service). You can select any of 15 animations in the phone.
   - **Sound**: If available, you can attach a sound available for a short message.
   - **Text template**: You can use text templates already set in the phone.
   - **Phone number**: You can add phone numbers in the message.
   - **Signature**: You can attach your singnature.

Inbox [Menu 5-1-2]

Received messages can be searched and the contents can be viewed.

Received messages are displayed in date order.

Press the menu key and select **Messages → Text messages → Inbox**.

Icon	Description
	Read SIM message
	Unread SIM message
	Read message
	Unread message
	Read delivery report
	Unread delivery report

Note

- SIM message refers the message saved in the SIM memory. And the network distinguishes an incoming message into the SIM message or just message.

Each received message has the following options available. Press the left soft key [Options].

- **Reply**

  Replies to the received message.

- **Forward**

  Forwards a received message to other recipients.

- **Return call**

  Calls the sender's phone.

- **Extract**

  Extracts a picture, animation, sound, phone number, text web page or email address from the message. These will be saved in My folder, Phonebook, or bookmarks.

- **Delete**

  Deletes the selected message from the Inbox.

- **View information**

  Shows more detailed information about the selected message.

Outbox [Menu 5-1-3]

You can view the list and contents of sent messages in this menu and can also verify if the transmission was successful.

Icon	Description
	Sent SIM message
	Sent message

The following options are available.

- **Forward**

  Forwards the current message to other recipients.

- **Delete**

  Deletes the selected message from the Outbox.

- **View information**

  Shows more detailed information about the selected message.

Draft [Menu 5-1-4]

In this menu, you can see the message list saved as draft. Scroll through the list using the up/down navigation keys.
Each draft has the following options.

- **Send**

  Sends the selected message to other recipients.

- **Delete**

  Deletes the selected message.

Settings [Menu 5-1-5]

This menu lets you set up default SMS information.

- **Message types**

  Sets the default message type between Text, Voice, Fax, Paging, X.400, E-mail and ERMES. The network can convert the messages into the selected format.

- **Validity period**

  Sets the length of time for which your text messages will be saved at the SMS center while attempts are made to deliver them to the recipient. Possible values are 1 hour, 12 hours, 1 day, 1 week and the maximum authorised by your network operator.

- **Delivery reports**

  Activates or deactivates the report function. When this function is activated, the network informs you whether or not your message has been delivered.

- **Reply with same service centre**

  Allows the recipient of your SMS message to send you a reply via your message centre, if the service is provided by the network.

- **SMS centre**

  Saves or changes the number of your SMS centre when sending text messages. You must obtain this number from your service provider.

- **Bearer setting**

  Selects GPRS or GSM. Contact your network operator or service provider for information related to setting a selected bearer, pricing and connection speed.

Delete all [Menu 5-1-6]

You can delete all messages in the message memory.

Multimedia messages [Menu 5-2]

A multimedia message can contain text, images, and/or sound clips.

This feature can be used only if it is supported by your network operator or service provider. Only devices that offer compatible Multimedia message or e-mail features can receive and send multimedia messages.

Write [Menu 5-2-1]

1. Write message title, then press OK key or left soft key.
2. Key in the text message. Using the right soft key, you can input symbols, numbers and emoticons, or use T9 input mode.
   After the text message input, press the left soft key [Done].
3. Add an image and/or sound. You can move to the next section using the up/down navigation.

4. You can add a slide by moving the cursor on , then pressing the OK key or the left soft key [Select]. You can also add a slide using the right soft key [Menu].
5. Press the right soft key [Menu]. The following options are available.
   - **Send**: Supports multiple numbers and email addresses.
   - **Preview**: Displays the multimedia message you wish to send.
   - **Save**: Saves the multimedia message in draft or as a template.
   - **Delete**: Deletes the MMS message.
   - **Slide duration**: Set the slide show duration.
   - **Slide format**: Align the message contents right, left, top or bottom.
   - **Add Slide**: Adds a slide before or after the current slide.
   - **Remove Slide**: Deletes the selected slide.

Inbox [Menu 5-2-2]

You will be alerted when you have received messages. They will be saved in the Inbox. You can identify each message by icons. For details, see the icon description below.

Icon	Description
	Read multimedia messages
	Unread multimedia messages
	Read notified multimedia messages
	Unread notified multimedia messages

If the phone has ‘No space for messages’, you can make space by deleting messages, media and applications.

- **Timer stop**

  The Timer stop menu is displayed when you receive a message including various pictures. Usually, the pictures are sequentially displayed automatically. However, if you select this menu, you can see the next picture by pressing the left soft key [Next] manually.

- **Previous slide**

  Displays the previous page.

- **Replay**

  Replays multimedia messages.

- **Delete message**

  Deletes the current message.

- **Reply all**

  Replies to all senders.

- **Forward**

  Forwards the selected message to other recipients.

- **Save message**

  Saves a multimedia message in draft form or as a template.

- **Save item**

  Extracts pictures or sounds. They will be saved in My folder or Phonebook.

- **Detail**

  Displays information about received messages; Sender's address, Subject (only for Multimedia message), Message date & time, Message type, Message size.

Outbox [Menu 5-2-3]

Use this to see sent messages. For each sent message, you can see the delivery status.

Icon	Description
	Sent

- **Timer stop**

  Usually, the pictures are in the form of an automatic slide show. However, if you select this menu, you can see the next picture by pressing the left soft key [Next] manually.

- **Previous slide**

  Displays the previous page.

- **Replay**

  Replays the current message.

- **Delete message**

  Deletes the current message.

- **Forward**

  Forwards the current message to other recipients.

- **Save message**

  Saves a multimedia message in draft form or as a template.

- **Save item**

  Saves items such as images, sound and attachments to a message.

- **Detail**

  Displays information about the outbox messages:
  Subject (only for Multimedia message), Message date & time, Message type, Message size.

- **Reply**

  Replies to the current message.

- **Reply all**

  Replies to all recipients of the selected message.

Draft [Menu 5-2-4]

Using this menu, you can preset up to five multimedia messages that you use most frequently. This menu shows the preset multimedia message list.

The following options are available.

- **Send**

  Supports multiple member and email addresses.

- **Preview**

  To see the draft multimedia message.

- **Save**

  Saves multimedia messages in draft form or as templates.

- **Delete**

  Deletes the message.

- **Settings**

  Select to set the slide duration or align the message contents to the right, left, top or bottom.

- **Add slide**

  Adds a slide before or after the current slide.

- **Remove slide**

  Removes the highlighted slide.

Settings [Menu 5-2-5]

Via this menu, you can set up the default multimedia message information.

The following options are available.

- **Slide duration**

  Set the duration of each slide.

- **Alignment**

  Set the alignment of messages.

- **Validity period**

  Set the duration for keeping messages on the network server.

- **Auto download**

  On: If you select this, messages are downloaded automatically on receipt.

  Confirm: Requires you to confirm you want to download the message.

  Off: Defers downloading messages.

- **Message centre**

  Enter the address of an MMS server to use the MMS service.

- **Profiles**

  See page 78 for further information.

Voice messages [Menu 5-3]

This menu provides you with a quick way of accessing your voice mailbox (if provided by your network). Before using this feature, you must enter the voice server number obtained from your network operator.

When new voice message is received, the ( ) symbol will be displayed on the screen. Please check with your network provider for details of their service in order to configure the handset correctly.

Listen to voice mail [Menu 5-3-1]

Once this option has been selected, simply press the left soft key [OK] to listen to voice messages. You can also hold down the key in standby mode to listen to voice messages.

Voice mail centre [Menu 5-3-2]

You can input and set the voice mailbox number.

Info services [Menu 5-4]

Info service messages are text messages sent by the network to mobile phone users. They provide general information such as weather reports, traffic news, taxis, pharmacies, and stock prices.

Each type of information is associated with a number, which can be obtained from the network operator. When you receive an info service message, a popup message will indicate a new message receipt or the info service message will be displayed directly.

In standby mode, the following options are available when viewing info service messages.

Read [Menu 5-4-1]

The list of received broadcast messages can be searched and the contents viewed.

Receive [Menu 5-4-2]

Use this to enable or disable the reception of broadcast messages.

Alert [Menu 5-4-3]

Set alert on or off for a new broadcast message.

Auto display [Menu 5-4-4]

If you select this option **On**, all received broadcast messages will be automatically displayed.

Languages [Menu 5-4-5] (Dependent to network and subscription)

This option lets you select the preferred languages. Cell broadcast messages will be displayed in the selected language. If you use all languages supported by the phone, select **Automatic** at the end of the list.

Topics [Menu 5-4-6] (Dependent to network and subscription)

To create new topics, press the left soft key [Option] then select **Add new**. If you already have topics, you can cancel, edit, or delete them by using the left soft key [Options].

Templates [Menu 5-5]

There are pre-defined messages in the list. You can view and edit the template messages or create new messages. Three types of templates are available: Text, Multimedia and Signature.

Text [Menu 5-5-1]

- **Edit**

  Use this to write a new message or edit the selected template message from the text template list.

- **Delete**

  Deletes the selected template message from the text template list.

- **Send text message**

  Use this to send the selected template message by SMS.

- **Send multimedia message**

  Use this to send the selected template message by MMS.

- **Add new**

  Use this to create new template.

Multimedia [Menu 5-5-2]

- **Send**

  Sends the multimedia template. Supports multiple numbers and email addresses.

- **Preview**

  Displays the draft multimedia message.

- **Save**

  Saves multimedia messages in draft form or as templates.

- **Delete**

  Deletes the multimedia template.

- **Slide duration**

  Set the slide show duration.

- **Slide format**

  Align the message contents right, left, top or bottom.

- **Add Slide**

  Adds a slide before or after the current slide.

- **Remove Slide**

  Deletes the highlighted slide.

- **Add Image**

  Use this to add an image before or after the current image.

- **Add Sound**

  Adds a sound before or after the current sound.

Signature [Menu 5-5-3]

This option helps you to make your own **Signature**. Key in the name, mobile phone number, office number, Fax number, and E-mail address.

- **Edit**

  Use this to write a new message or edit the selected Signature.

- **Delete**

  Use this to delete the selected signature.

- **Send text message**

  Use this to send the selected signature by SMS.

- **Send multimedia message**

  Sends the selected signature by MMS.

Memory status [Menu 5-6]

You can check the current memory status for SMS and MMS.

The F7250 has a built-in camera. It supports Zoom, White balance, Colour/Sepia/Grey settings, and Multi burst functions.

Take picture [Menu 6-1]

Press the Menu key ( ) and select **Camera** → **Take picture**.
Or, press the camera key ( ) in standby mode.

1. Focus on the subject to capture, then press the [OK] key or the camera hot key.

Note

- In the preview mode, you can immediately go to Gallery by pressing the right soft key [Gallery].

2. 'Saved' is displayed in the top left of the captured image. The captured image is then automatically saved.

Note

- The remaining memory is shown in the top right of the image. If there is insufficient memory, the image size is automatically reduced. If the memory is full, 'memory full' is displayed and you cannot take any more picture. Create space by deleting old images.

3. Press the [OK] key to continue taking pictures. Or press the clear key ( ) to delete the image. Press the right soft key to send MMS picture message using the captured image.

Camera [Menu 6]

< Options before taking a picture >

Press the left soft key [Options] to set the options in the preview mode. You can select the desired option by pressing the [OK]. And you will see the current option setting value in the top of the preview screen.

Then you can modify the desired value by pressing the left/right navigation keys. If you press the [OK] or left soft key [Done], the selected option value is set and return to the preview mode.

You can set the following options.

Note

- The larger the image size, the better the image quality. However, this will use more memory.

1. **Image size**: Select the desired image size to be captured. [640x480, 320x240, 160x120, 128x160, 48x80]
2. **Brightness**: Select the desired brightness. [-2 ~ +2]
3. **White balance**: Select the desired white balance. [Auto/ Daylight/ Incandescent/ Cloudy/ Fluorescent]
4. **Zoom**: Select the zoom factor [x1, x2, x4]
5. **Colour effect**: Select Colour/Sepia/Mono mode by using the left/right navigation keys.
6. **Multi shot:** Select the number of images to be captured in multi burst mode.
7. **Shutter sound:** Select shutter sound [Sound1 / Sound2 / Sound3 / Off]
8. **Factory settings:** Return to the default factory settings.

Gallery [Menu 6-2]

Then select image category.
[All pictures / General pictures / Phonebook pictures]
You can view, organise and send pictures saved in your phone.

1. Use the navigation keys to select the picture you want a full screen view of.
2. Press the [OK] key. You will see the name of the image on top of the LCD screen.
3. Press the left soft key [Options] to access the following submenus.
   - **Thumbnail/Enlarge**: You can view the selected image.
   - **Delete**: Deletes the selected image.
   - **Send multimedia message**: Sends MMS picture messages using the selected image. See page (66) about writing MMS message.
   - **Set as wallpaper**: Set the selected image as wallpaper.
   - **Slide show**: Plays back every image in the selected category in succession, in order. To stop the slide show playback, press the C key.
   - **Rename**: You can change the title of the selected image.
   - **Delete all**: Deletes all images in the selected category.
   - **Details**: You can check the title, size, date and time of the selected image.
4. To go back to the Camera menu, press the right soft key [Back].

In [Memory status] sub menu, you can check the memory status in your phone.

[total size / used size / free size]

Java is a technology developed by Sun Microsystems. Similar to the way you would download the Java Applet using the standard Netscape or MS Internet Explorer browsers, Java MIDlet can be downloaded using the WAP enabled phone. Depending on the service provider, all Java based programs such as Java games can be downloaded and run on a phone. Once downloaded, the Java program can be viewed within the Applications menu where you can select, execute, or delete. The Java program files saved in the phone are in .JAD and .JAR formats.

Note

- The JAR file is a compressed format of the Java program and the JAD file is a description file that includes all detailed information. From the network, prior to download, you can view all detailed file descriptions from the JAD file.

Warning

- Only J2ME (Java 2 Micro Edition) based programs will run in a phone environment. The J2SE (Java 2 Standard Edition) based programs will only run in a PC environment.

Games [Menu 7-1]

The phone offers you the games to play with.

Note

- The control keys are different depending on a game. However, each one has an introduction to explain the main control keys.

  [Common key function]

  : Game menu

  : Back

Applications [Menu 7-2]

Application menu displays the list of Java programs downloaded using the WAP. All previous downloaded programs can be selected, deleted, or viewed in detail within the Application menu. From the list within the Application menu, the following options are available:

- **Open**: Open the selected program. The list includes all Java programs installed in the phone.
- **Delete**: Delete the selected program. Once deleted, you will not be able to restore the program unless it is downloaded again using the WAP.
- **Details**: Display detailed information on the selected program. This includes the program name, program size, program version, vendor information and the website address or the URL.

- **Connect options**: Some Java applications may require data connection to be mode. Select one of the following options.
  1. **Ask first**: You will be asked before the application makes the connection.
  2. **Allowed**: The connection is created immediately without a notification.
  3. **Not allowed**: No connection is allowed.

Download [Menu 7-3]

When a new Java program is downloaded using the WAP, the address from which a download takes place is known as a bookmark. The Java menu includes a bookmark list for downloading Java programs and this bookmark list can be viewed from the Download menu. You can connect, view, edit, delete, and add new bookmarks.

- **Connect:** Selected address in the bookmark is used for data connection. After successful connection, desired Java program can be downloaded from the list.
- **View:** Detailed information on a bookmark can be viewed such as the address of bookmark and title of bookmark required for connecting to certain sites.
- **Edit:** Selected bookmark can be edited. Editing a bookmark is done in the order of Address → Title. When creating a new bookmark, same order is followed.
- **Delete:** Selected bookmark is deleted. All bookmarks can be deleted completely from the bookmark list screen. Deleted bookmark cannot be restored so caution is required when deleting bookmarks.
- **Add new:** New bookmark is added. The same order used during Edit bookmark applies to Add new bookmark. Select the Add new option from the bookmark menu or when no bookmark exists, then the Add new can be selected from the bookmark list screen.

Note

- After selecting the Connect function to access the Java MIDlet Provider's server, you may choose one of many Java programs to download and install into your phone. Once connected to the server, the Go button can be pressed to view the JAD information on a desired program. The Get button will begin the download and install process. The download and install process will take place simultaneously and once download is complete you can immediately run the Java program. The installed Java program can be selected to run at a later time from the Application menu.

Information [Menu 7-4]

Memory status [Menu 7-4-1]

Shows the size of memory available for game and application installations. You can also see the whole memory status of Handset.

Internet [Menu 8]

Press the Menu key and select **Internet** using navigation keys.

You can access various WAP (Wireless Application Protocol) services such as banking, news, weather reports and flight information. These services are specially designed for mobile phones and they are maintained by WAP service providers.

Check the availability of WAP services, pricing and tariffs with your network operator and/or the service provider whose service you wish to use. Service providers will also give you instructions on how to use their services.

Please contact your network operator to open your Internet account. To use the Web Browser, you must indicate your phone number via the **Own number** menu option. (See page 44 for further details.)

Once connected, the homepage is displayed. The content depends on the service provider.

You can access any website page by entering its URL address. To exit the browser at any time, press the key. The phone will return to the standby mode.

Navigating with the WAP browser

You can surf the Internet using either the phone keys or the WAP browser menu.

Using the phone keys

When surfing the Internet, the phone keys function differently to phone mode.

Key	Description
My Menu	Scrolls each line of the content area
C	Returns to the previous page
OK	Selects options and confirms actions

Using the WAP browser menu

There are various menu options available when surfing the Wireless Web.

Note

- The WAP browser menus may vary, depending on your browser version.

Home [Menu 8-1]

Connect to a homepage. The homepage will be the site which is defined in the activated profile. It will be defined by the service provider if you have not defined it in the activated profile.

Bookmarks [Menu 8-2]

Set the current page as a new bookmark or move an established bookmark. Your phone may have some pre-installed bookmarks for sites not affiliated with LG. LG does not warrant or endorse these sites. If you choose to access them, you should use the same security or content precautions as you would with any site.

E-mail server [Menu 8-2-1]

- **Connect**

  Connects to the E-mail server that you configured.

- **Edit address**

  Edit the E-mail address.

Delete all [Menu 8-2-2]

Delete all bookmarks.

Push messages [Menu 8-3]

Inbox [Menu 8-3-1]

You can order Push messages from WAP service providers. Push messages are notifications of, for example, news headlines and they can contain a text message or the address of a WAP service. For availability and subscription, contact your WAP service provider. Service providers can update an existing Push message every time a new Push message is received. Messages can be updated even if you have moved them to another folder. When Push messages expire, they are deleted automatically.

- **Information**

  Shows the information of received push messages.

- **Load**

  Connects to a specific site using the information in the received push message.

- **Delete**

  Deletes the selected push message.

Receive [Menu 8-3-2]

You can choose whether or not you wish to receive push messages.

Profiles [Menu 8-4]

For more information, consult your network operator.
Each profile has submenus as follows:

- **Activate:** Activates the selected profile.
- **Settings:** Use this to edit and change WAP settings for the selected profile.
- **Rename:** You can change the selected profile's name.

- **Delete:** Deletes the selected profile from the list.
- **New profile:** You can add a new profile.

Note

- The changes using these options may affect the MMS function.

Go to URL [Menu 8-5]

You can connect directly to the site you want. To do this, you need to enter a specific URL.

Cache settings [Menu 8-6]

The information or services you have accessed are saved in the cache memory of the phone.

Clear cache [Menu 8-6-1]

Removes all context saved in cache.

Check cache [Menu 8-6-2]

Set a value whether a connection attempt is made through cache or not.

Note

- A cache is a buffer memory, which is used to save data temporarily.

Security certificates [Menu 8-7]

A list of the available certificates is shown.

Reset profiles [Menu 8-8]

You can reset profiles to return to original settings.

WAP information [Menu 8-9]

The WAP browser version is displayed.

Press the Menu key ( ) and select **Settings** using navigation keys.

Date & Time [Menu 9-1]

This option lets you change the current time and date displayed. The following options are available.

Set date [Menu 9-1-1]

Use this to enter the day, month and year. You can change the date format via the **Date format** menu option.

Date format [Menu 9-1-2]

You can set the date format such as DD/MM/YYYY, MM/DD/YYYY, YYYY/MM/DD. (D: Day, M: Month, Y: Year)

Set time [Menu 9-1-3]

Use this to enter the current time. You can choose the time format via the **Time format** menu option.

Time format [Menu 9-1-4]

You can set the time format between 12 hours and 24 hours.

Phone settings [Menu 9-2]

Many features of your phone can be customised to suit your preferences. All of these features are accessed via the **Phone settings** menu.

Wallpaper [Menu 9-2-1]

Use this to set up the display on the LCD screen in the standby mode.

Greeting note [Menu 9-2-2]

Use this to show the greeting note on the internal LCD screen in the standby mode and external LCD.

Menu colour [Menu 9-2-3]

Your phone provides you with 4 menu colour themes. Set the menu colour by scrolling and pressing the Select key.

Languages [Menu 9-2-4]

You can select the display language. When the language option is set to **Automatic**, the language is automatically selected according to the language of the SIM card used. English will be set if the language on the SIM card is not supported by the phone.

Backlight [Menu 9-2-5]

Use this to select whether or not the phone uses the backlight.
A small increase in standby/talk time can be achieved by turning the backlight off.

You set the backlight option for the keypad in the up/down position independently.

LED Indication [Menu 9-2-6]

Use this to set LED Indication blinking on/off, which shows whether your phone is power on.

Network name [Menu 9-2-7]

Use this to display network name you use on the LCD screen in the standby mode.

Call settings [Menu 9-3]

To change the settings for call diverting.

Call divert [Menu 9-3-1]

When this network service is activated, you can direct your incoming calls to another number, for example, to your voice mailbox number. For details, contact your network operator. Select one of the divert options, for example, select **If busy** to divert voice calls when your number is busy or when you reject incoming calls.

The following options are available.

- **All voice calls**

  Diverts all voice calls unconditionally.

- **If busy**

  Diverts voice calls when the phone is in use.

- **If no reply**

  Diverts voice calls which you do not answer.

- **If out of reach**

  Diverts voice calls when the phone is switched off or out of coverage.

- **All data calls**

  Diverts to a number with a PC connection unconditionally.

- **All fax calls**

  Diverts to a number with a fax connection unconditionally.

Each option has the following menu:

- Activate

Activates the corresponding service.

- **To voice mail**

  Forwards to message centre. This function does not apply to **All data calls** and **All fax calls** menus.

- **To other number**

  Input the number for call diverting.

- Cancel

Cancels the selected call divert.

- View status

You can check the status of the service.

- **Cancel all**

  Cancels all call divert settings.

Answer mode [Menu 9-3-2]

Select the desired mode to answer a call.

- **Flip open**

  You can receive a call simply by opening the flip.

- **Any key**

  When the phone rings, you can answer a call by pressing any key except the key and the right soft key ( ).

- **Only send key**

  You can answer a call only by pressing the send key.

Send my number [Menu 9-3-3]

This network service lets you decide whether your phone number is displayed (On) or hidden (Off) from the person you are calling.

Select **Set by network** to reset the phone to the setting that you have agreed upon with your service provider.

Call waiting [Menu 9-3-4] (Network Service)

The network will notify you of a new incoming call while you have a call in progress. Select **Activate** to request the network to activate call waiting, **Cancel** to request the network to deactivate call waiting, or **View status**, to check if the function is active or not.

Minute minder [Menu 9-3-5]

When set to On, the phone will beep every minute during an outgoing call to keep you informed of the length of the call.

Voice dial [Menu 9-3-6]

You can make a phone call by speaking a voice tag that has been added to a contact card. Any spoken word(s) can be a voice tag. Before using voice-activated dialling, note that:

- Voice tags are not language dependent. They are dependent on the speaker's voice.
- Voice tags are sensitive to background noise. Record them and make calls in a quiet environment.
- When recording a voice tag or making a call by saying a voice tag, the loudspeaker is in use. Hold the phone at a short distance away from your mouth and face so that the proximity sensor does not turn the loudspeaker off.
- Very short names are not accepted. Use long enough names and avoid similar names for different numbers.

- Automatic

Use this to enter voice-activated dialling mode whenever you slide the keypad down.

- Manual

Use this to enter voice-activated dialling mode by holding the star [*/voice] key.

Note

- You must say the name exactly as you said when you recorded it. This may be difficult, for example, in a noisy environment or during an emergency, so you should not rely solely upon voice-activated dialling in all circumstances.

Auto redial [Menu 9-3-7]

Select **On**, and your phone will make a maximum of five attempts to connect the call after an unsuccessful call attempt.

Closed user group [Menu 9-3-8] (Network Service)

This is a network service that specifies the group of people who you can call and who can call you. For more information, contact your network operator or service provider. If a group index is specified, it is used for all outgoing calls. If no group index is specified, the network will use the preferential index. (A specific index is stored in the network.)

- **Preset** : Sets the selected CUG index.
- **On**: You can edit the CUG index and activate it.
- **Off**: Deletes the selected CUG.

Security settings [Menu 9-4]

Various passwords are used to protect certain features of your phone.

PIN code request [Menu 9-4-1]

When the **PIN code request** feature is enabled, you must enter your PIN each time you switch the phone on. Consequently, any person who does not have your PIN cannot use your phone without your approval.

Note

- Before disabling the PIN code request feature, you must enter your PIN.

The following options are available:

- **On**

  You must enter the PIN each time the phone is switched on.

- **Off**

  The phone connects directly to the network when you switch it on.

Phone lock [Menu 9-4-2]

When the **Phone lock** feature is enabled, the phone is locked and you must enter the phone password each time the phone is switched on. The password is factory set to **0000**. To change the phone password, refer to the **Change codes – Security code** menu option [Menu 9-4-5-1]. Once the correct password has been entered, you can use the phone until you switch it off.

The following options are available:

- **Power On**

  - **Enable**

    You are required to enter the phone password when you switch the phone on.

  - **Disable**

    You do not need to enter the phone password when you switch the phone on.

  - **If SIM changed**

    Your phone will request security code only when you change your SIM card.

- **Immediately**

  After entering the correct security code, the phone will lock after going into the idle state. If you want to disable this phone lock, you should enter the right security code after pressing the right soft key. If you power off in the phone lock state, when the phone is next powered on, the phone is in the lock state.

Call barring service [Menu 9-4-3] (Network dependent)

Call barring lets you restrict the making and receiving of calls with your phone. For this function, you need the barring password, which you can obtain from your service provider.

The following options are available:

- **All outgoing**

  No call can be made.

- **Outgoing international**

  International calls cannot be made.

- **Outgoing international except home country**

  When abroad, calls can be made only to numbers within the current country and to your home country, No call can the country where your home network provider is located.

- **All incoming**

  No call can be received.

- **Incoming when abroad**

  Calls cannot be received when you are using your phone outside your home service area.

- **Cancel all barrings**

  All call barring settings are deactivated; calls can be made and received normally.

- **Change password**

  Use this to set and change the call barring password obtained from your service provider using this option. You must enter the current password before you can specify a new one. Once you have entered a new password, you are asked to confirm it by entering it again.

Note

- To use **Call barring service**, you must input the network password. When calls are barred, calls may be possible to certain emergency numbers on some networks.

Fixed dial number (FDN) [Menu 9-4-4] (SIM dependent)

You can restrict outgoing calls to selected phone numbers if supported by your SIM card. The FDN capacity to add depends on the SIM card. When you enter the FDN, the PIN2 code is required.

This Function enables patial numbers (e.g. area codes) to save.

Examples:

If 3 numbers (0123, 123123, ?89012) are stored in the FDN list, then you are allowed to dial:
012345678..., 01236789..., 123123 only, 189012, and 289012.
(“?” means any numbers)

If you try to make a call which is not added in the FDN list, you can’t make a call and see a message “FDN Check”.

- **Enable**

  If the FDN is enabled, you can make a call by only number on a list. A phonebook function is restricted partially. You can’t add entries into SIM, but can only add entries into the phone memory. Also, you can search only phonebook entries which are added into the phone memory.

- **Disable**

  If the FDN is disabled, you can use a phonebook function.

- **Number list**

  You can see the FDN list. You can add, edit and delete the FDN by pressing the left soft key [Options].

Note

- Not all SIM cards have a PIN2. If your SIM card does not, this menu option is not displayed.

Change codes [Menu 9-4-5]

The **Change codes** feature lets you change your current password to a new one. You must enter the current password before you can specify a new one.

Use this to change the access codes: **Security code, PIN code, PIN2 code**

Note

- PIN: Personal Identification Number

Network settings [Menu 9-5]

The Network settings feature enables you to indicate whether the network used when roaming (outside your home area) is selected automatically, manually or preferably.

Note

- You can select a network other than your home network only if it has a valid roaming agreement with your home network.

Automatic [Menu 9-5-1]

Use this to set the phone to automatically search for and select one of the cellular networks available in your area.

The phone will default back to **Automatic** if it is switched off.

Manual [Menu 9-5-2]

If you want to select the desired network manually from a list of network. If the connection to the manually selected network is lost, the phone will sound an error tone and ask you to select a network again.

Preferred [Menu 9-5-3]

You can set a list of preferred networks the handset should attempt to register with first, before attempting to register to any other networks. This list is created from the handset's predefined list of known networks.

Band selection [Menu 9-5-4]

Use this to set the network band between two choices, GSM 900/1800 or GSM1900.

GPRS settings [Menu 9-6]

GPRS (General Packet Radio Service) is a technology that allows mobile phones to be used for sending and receiving data over the mobile network. GPRS is a data bearer that enables wireless access to data network such as the Internet.

Before you can use GPRS technology;

- You need to subscribe to the GPRS service. For availability and subscription to GPRS service, contact your network operator or service provider.
- You need to save the GPRS settings for the applications used over GPRS.

Attach [Menu 9-6-1]

If you select **Power on** and you are in a network that supports GPRS, the phone registers to the GPRS network and sending short messages will be done via GPRS. Also, starting an active packet data connection, for example, to send and receive e-mail, is quicker.

If you select **When needed**, the phone will use a GPRS connection only if you start an application or action that needs it. The GPRS connection is closed after it is no longer required by any application.

Note

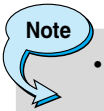

- If there is no GPRS coverage and you have chosen Automatic, the phone will periodically try to establish a connection.

External device [Menu 9-6-2]

When you use Internet via GPRS by using external device, you can set the following six profiles: **Rename, APN, IP address, DNS, User ID,** and **Password.**

Reset settings [Menu 9-7]

You can reset your phone to its default configuration.

To do so, proceed, as follows.

1. Select the **Reset settings** menu option.
2. Enter the 4-digit security code.

Note

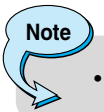

- The security code is preset to 0000.

Q&A

Please check to see if any problem which you may have with your phone is described here before taking it for service or calling a service engineer.

Q How do I view the list of outgoing calls, incoming calls and missed calls?

A Press .

Q How do I clear all call history?

A Press the left soft key and then 2abc 4ghi 4ghi.

Q How do I view all numbers saved in the memory?

A Press the right soft key and then 1.

Q does not disappear from the screen.

A Check whether you are in a service area. If you continue to see , turn off the power and wait for approximately 2 minutes before turning it back on. If there is no change, relocate to another area and check again.

Q Connection is poor or is not audible in certain areas.

A In certain areas, signal strength can vary dramatically. Try moving to a different location. Heavy network traffic may affect the ability to connect, or the stability of the call.

Q Connection is poor even when established.

A In certain areas, signal strength can vary dramatically. Try moving to a different location. Heavy network traffic my affect the ability to connect, or the stability of the call.

Q LCD does not turn on.

A Remove and replace the battery and turn on the power. If the phone still does not turn on, charge the battery and try again.

Q An echo can be heard during connection with a certain telephone in a certain area.

A It is called ‘Echo Phenomenon’. It occurs if the volume is too high or caused by special properties (semi electronic telephone exchange) of the machine on the other end.

Q The phone gets warm.

A During long calls, or if games/Internet are used for a long time, the phone may become hot. This is perfectly normal and has no effect upon the life of the product or performance.

Q The bell does not ring, or lamp or LCD blinks only.

A The phone is set to ‘Vibrate’ or ‘Silent’ in the Profiles menu. Please select ‘General’ or ‘Loud’

Q Standby duration of the phone gradually becomes shorter.

A Batteries have a limited life. When the battery lasts for half its original time, it requires replacement. Only use authorised replacement parts.

Q Usage time of battery becomes shorter.

A If the battery time is short, it may be due to the user environment, or large volume of calls, or weak signals.

Q&A

Q No number is dialled when you recall a phonebook entry.

A Check that the numbers have been saved correctly, by using the phonebook Search feature. Resave them, if necessary.

Q You cannot be contacted.

A Is your phone switched on (pressed for more than three seconds)? Are you accessing the right cellular network? Have you set an incoming call barring option?

Q I cannot find the lock, PIN, or PUK code, or password?

A The default lock code is '**0000**'. If you forget or lose the lock code, contact your phone dealer. If you forget or lose a PIN or PUK code, or if you have not received such a code, contact your network service provider.

Accessories

There are a variety of accessories available for your mobile phone. You can select these according to your personal communication requirements. Consult your local dealer for availability.

Supplied adapter

This adapter lets you charge the while at home or in the office.

Battery

Standard battery is available.

Headset

Allows hands-free operation. Includes earpiece and microphone.

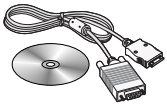

Data cable kit

Connects your phone to a PC.

Note

- Always use genuine LG accessories. Failure to do this may invalidate your warranty.
- Accessories may be different in different regions; please check with our regional service company or agent for further enquiries.

Technical Data

General

Product name : F7250

System : GSM 900/DCS 1800

Ambient temperatures

Max : +55°C

Min : -10°C

Memo