EUT Internal Photos

Figure 13
Internal View

Figure 14
Internal View (Keyboard)

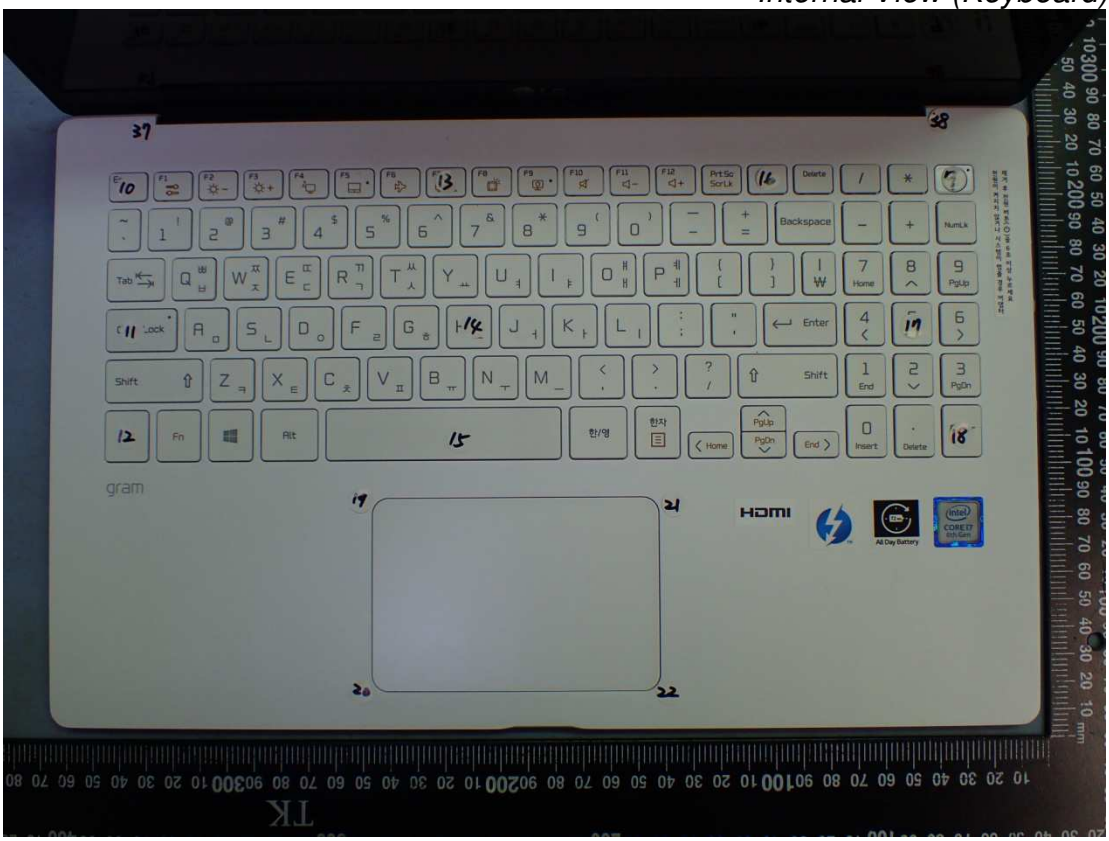

Figure 15
Internal View (Removed Cover)

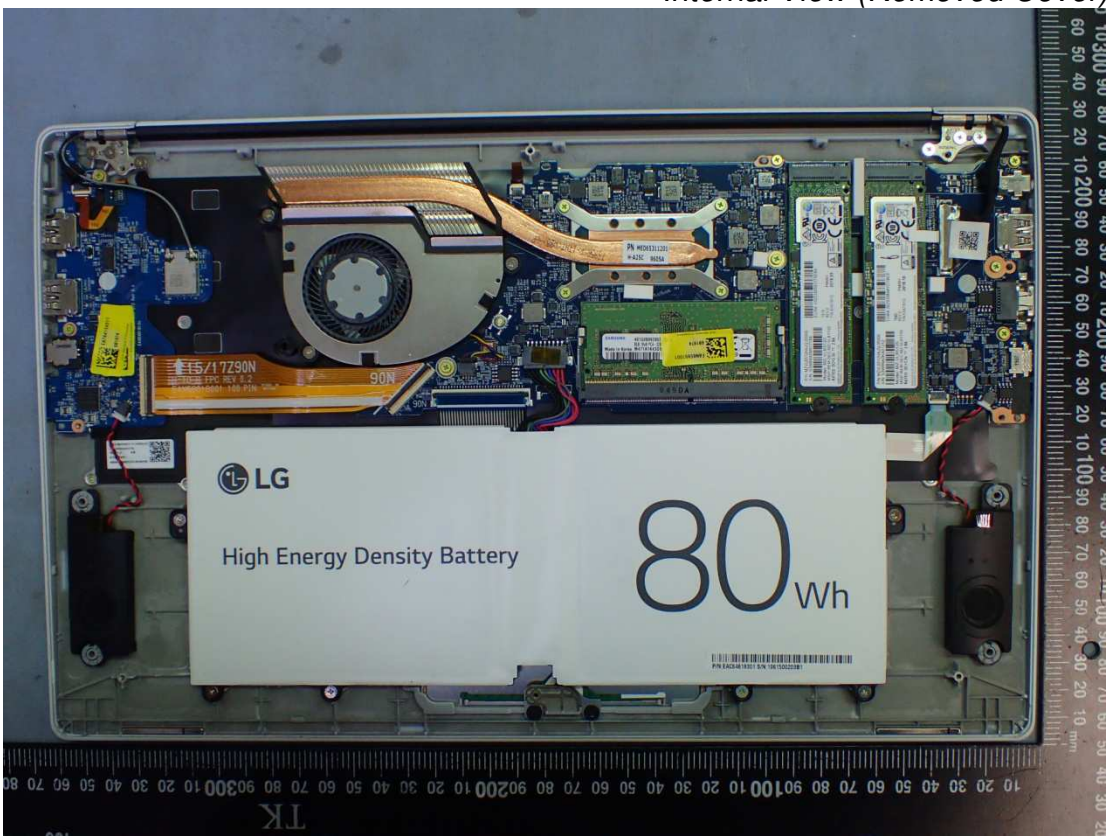

Figure 16
Internal View

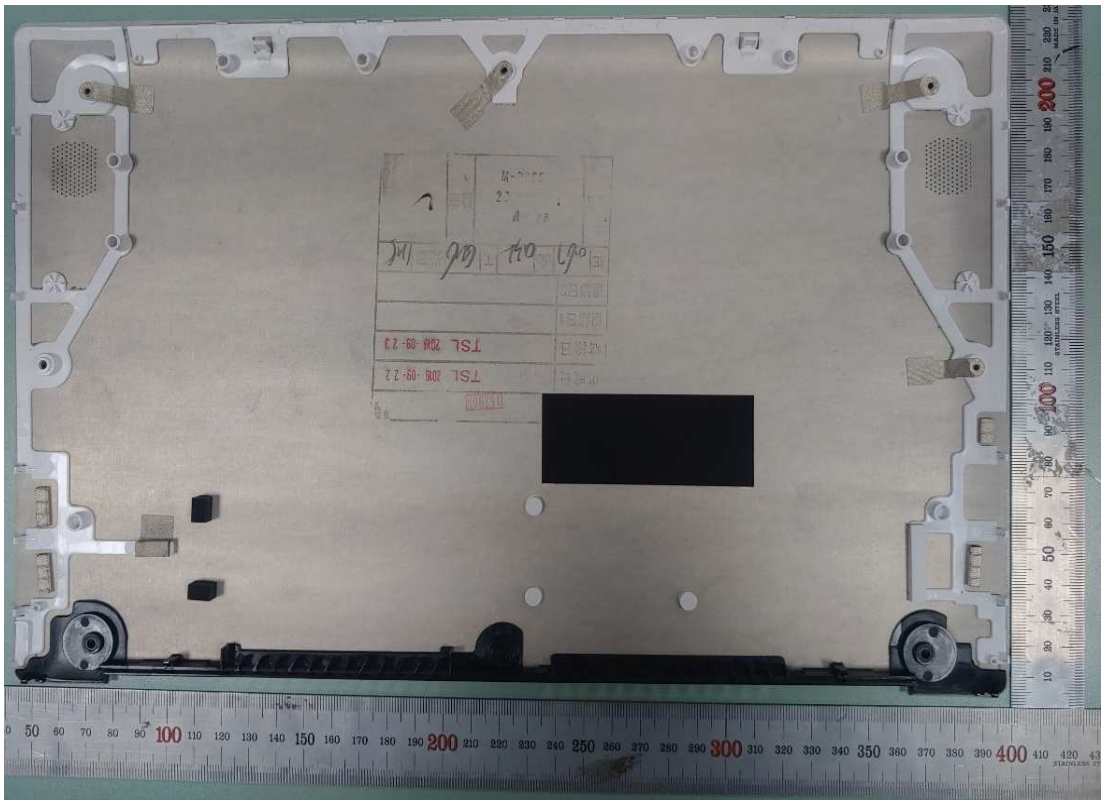

Figure 17
Internal View (Fan)

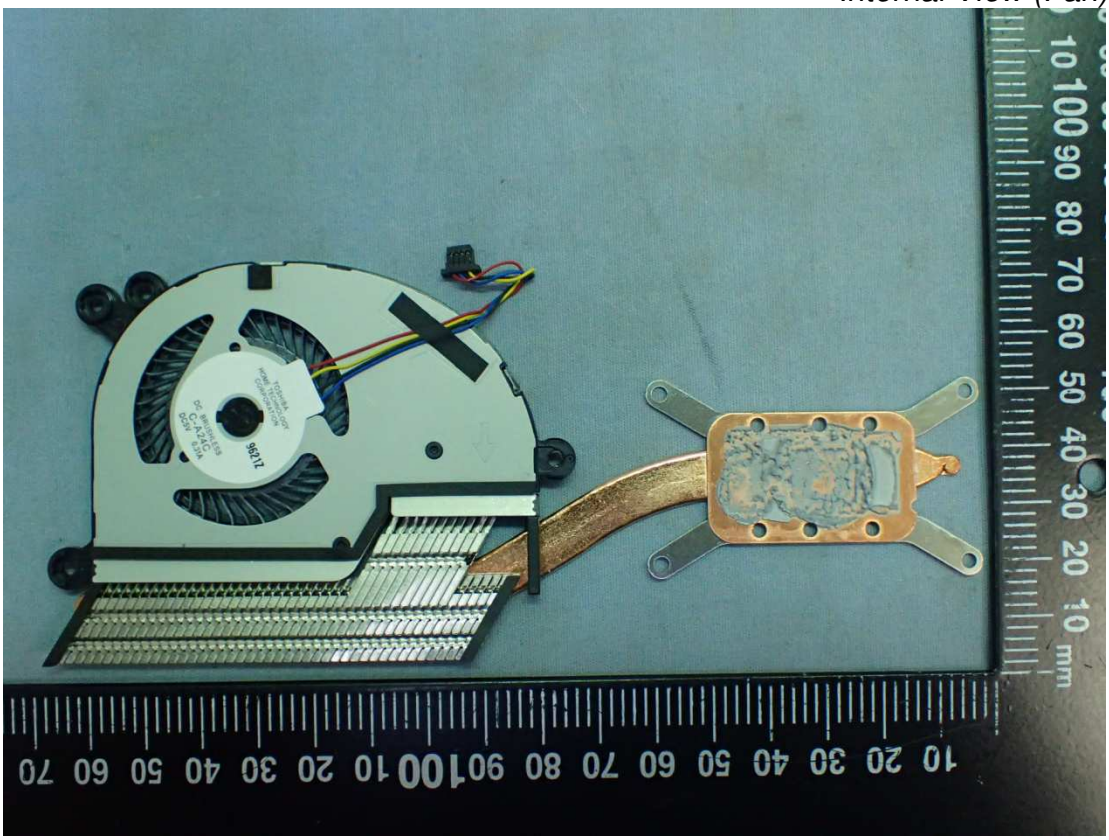

Figure 18
Internal View (Removed Touch Pad)

Figure 19
M/N: LP156WFA(SP)(G1) (With touch),LCD Panel, Front View

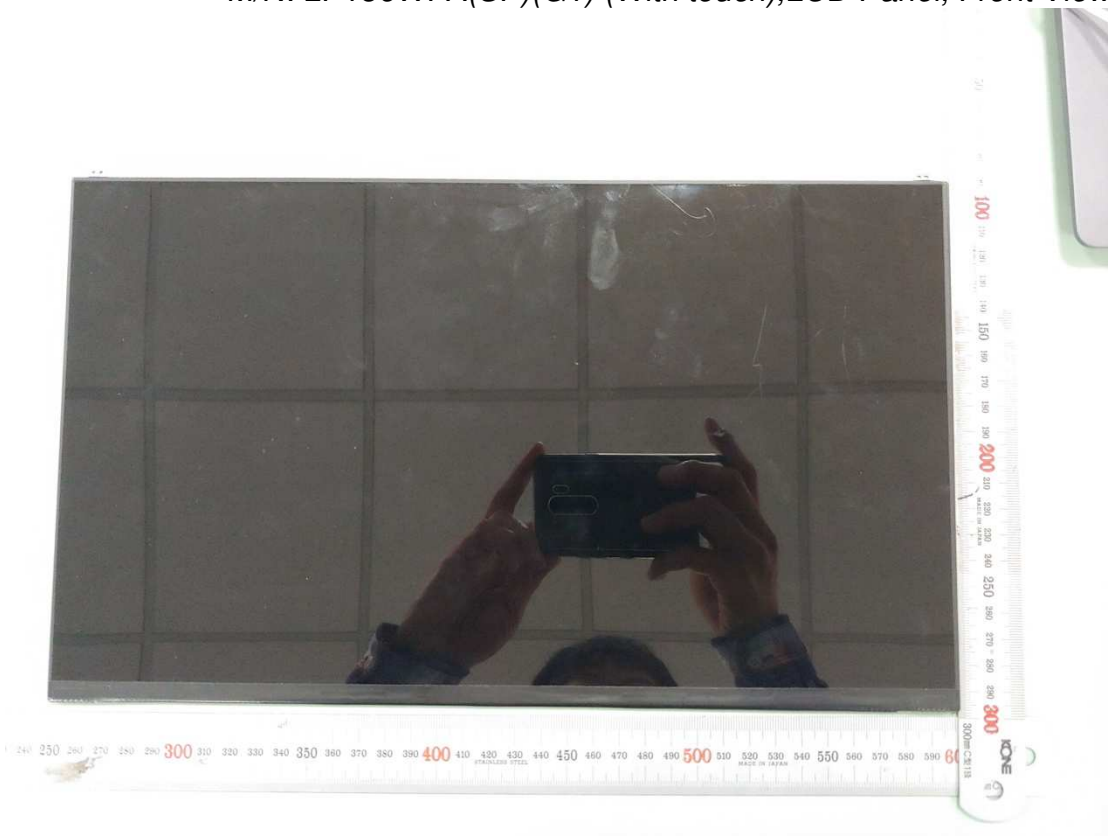

Figure 20
M/N: LP156WFA(SP)(G1) (With touch),LCD Panel, Back View/ Label View

Figure 21

M/N: LP156WFC(SP)(Y1) (Normal Non touch),LCD Panel, Front View

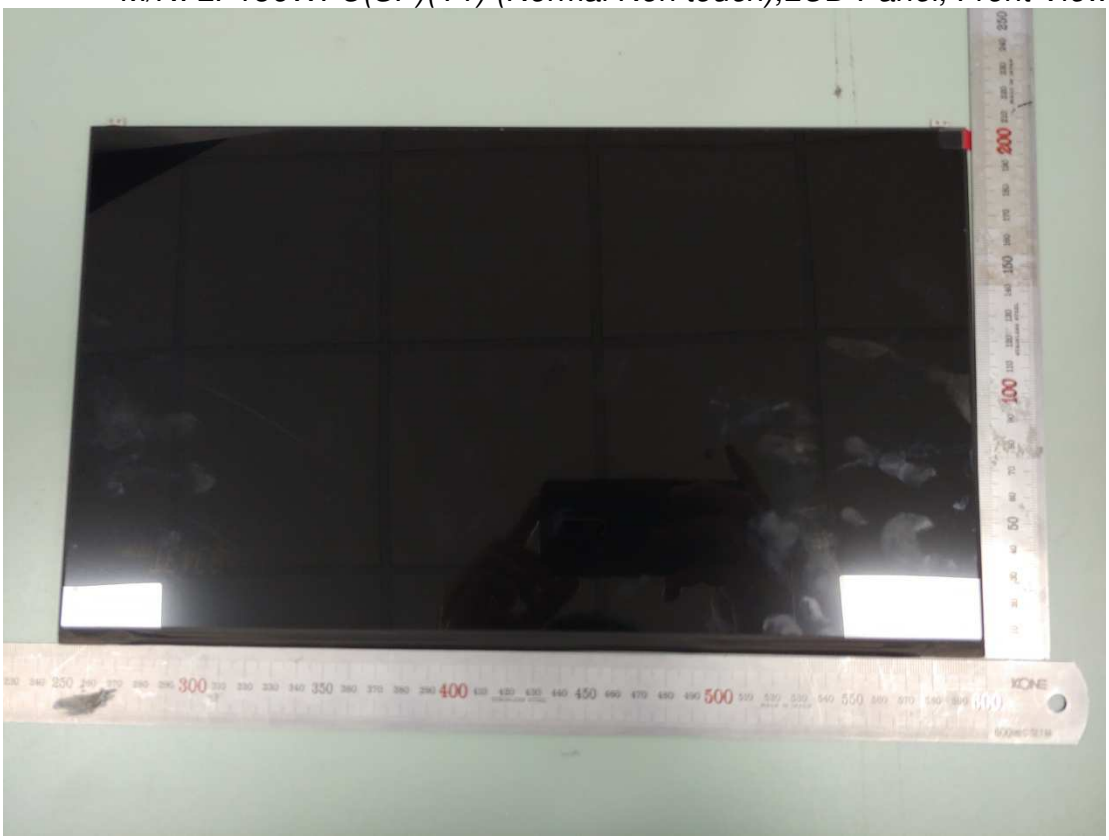

Figure 22

M/N: LP156WFC(SP)(Y1) (Normal Non touch),LCD Panel, Back View/ Label View

Figure 23
Hannstar, Main Board, Front View

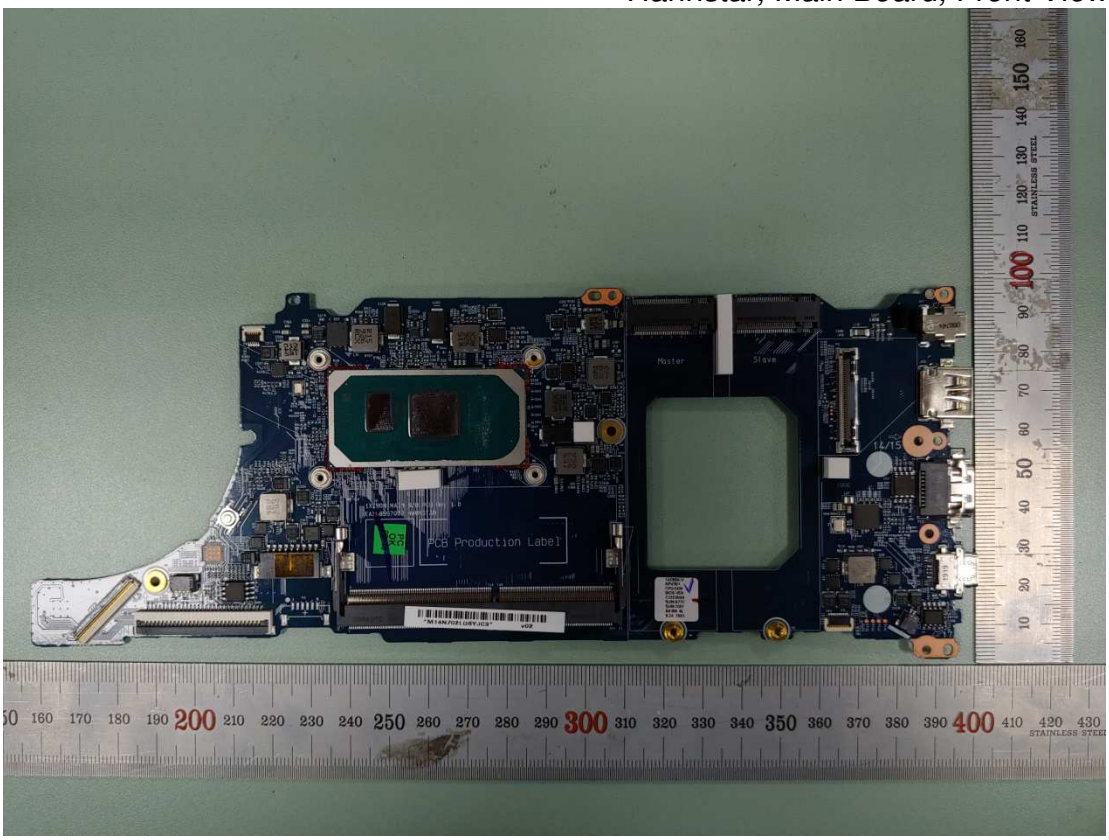

Figure 24
Hannstar, Main Board, Back View

Figure 25
Elec & Eltek, Main Board, Front View

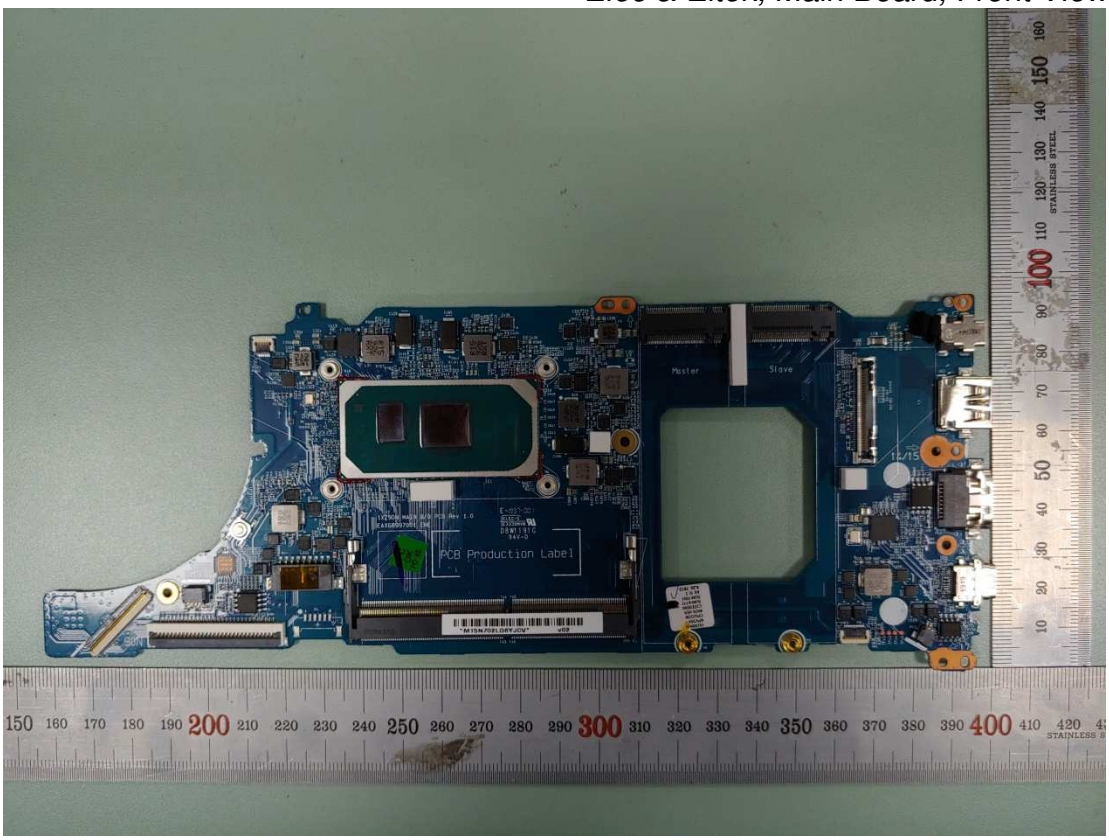

Figure 26
Elec & Eltek, Main Board, Back View

Figure 27
Hannstar, WLAN SUB Board, Front View

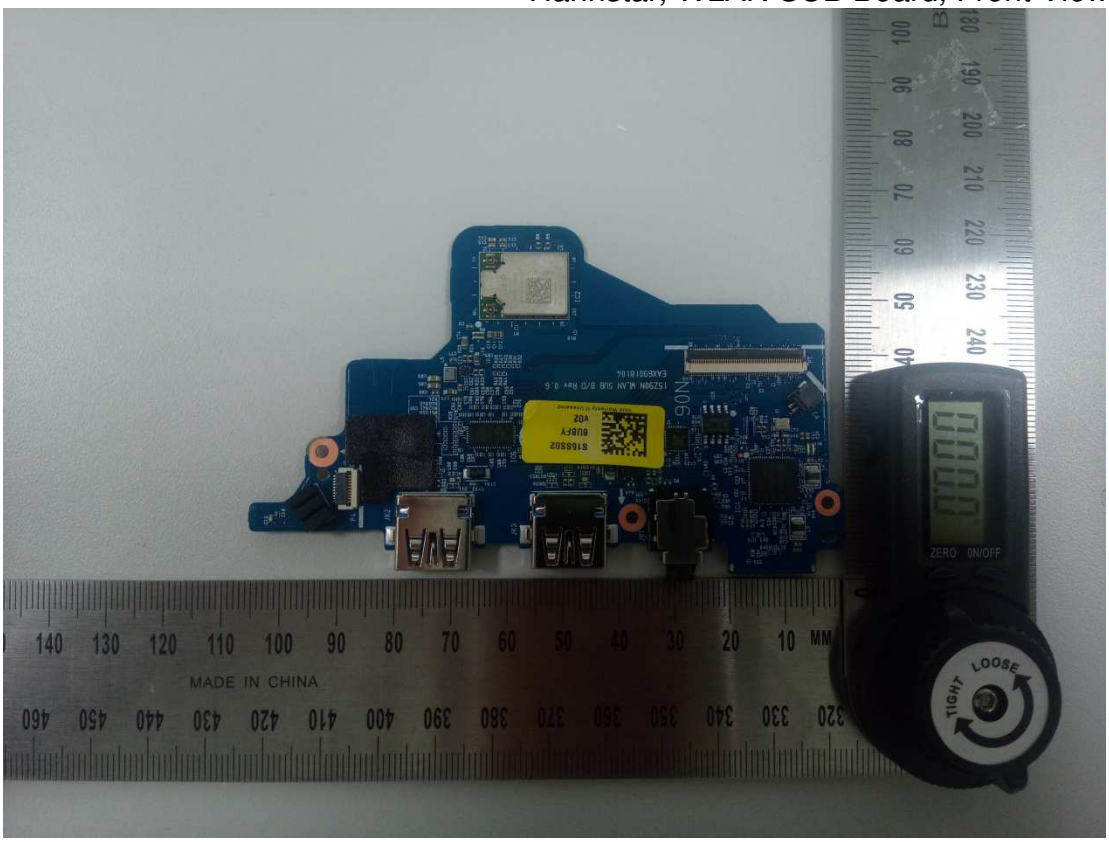

Figure 28
Hannstar, WLAN SUB Board, Back View

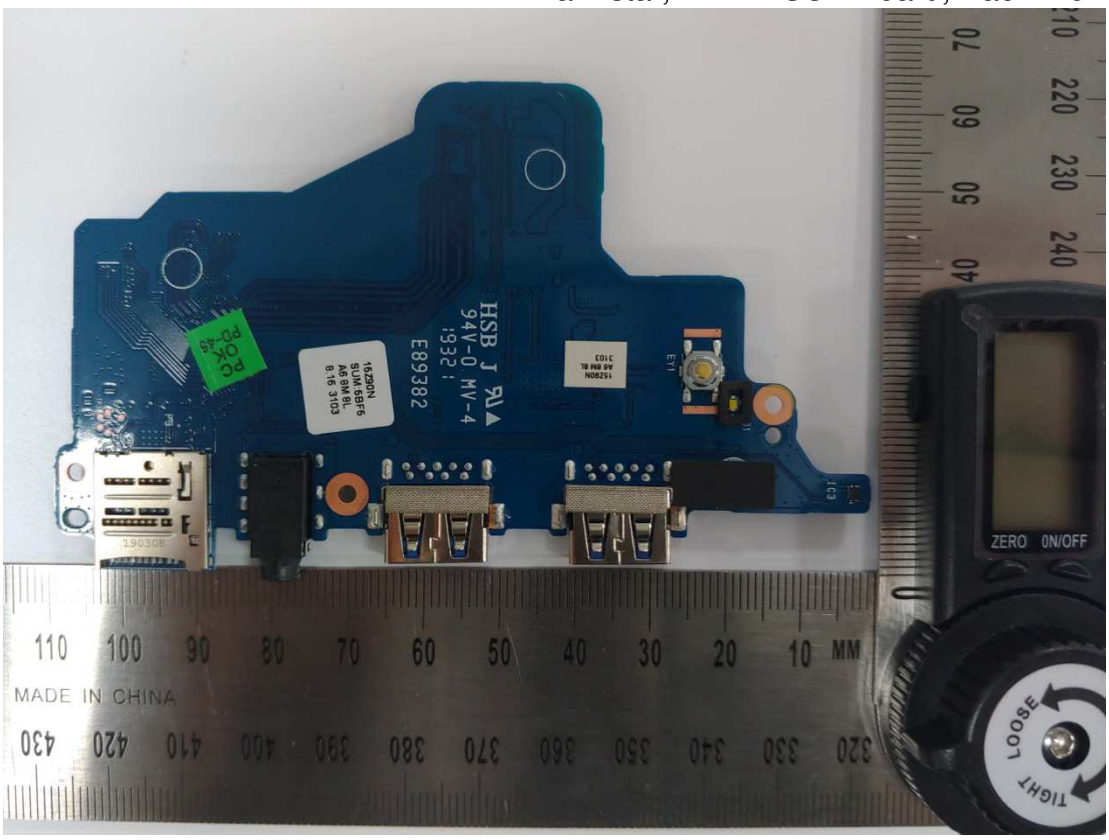

Figure 29
Elec & Eltek, WLAN SUB Board, Front View

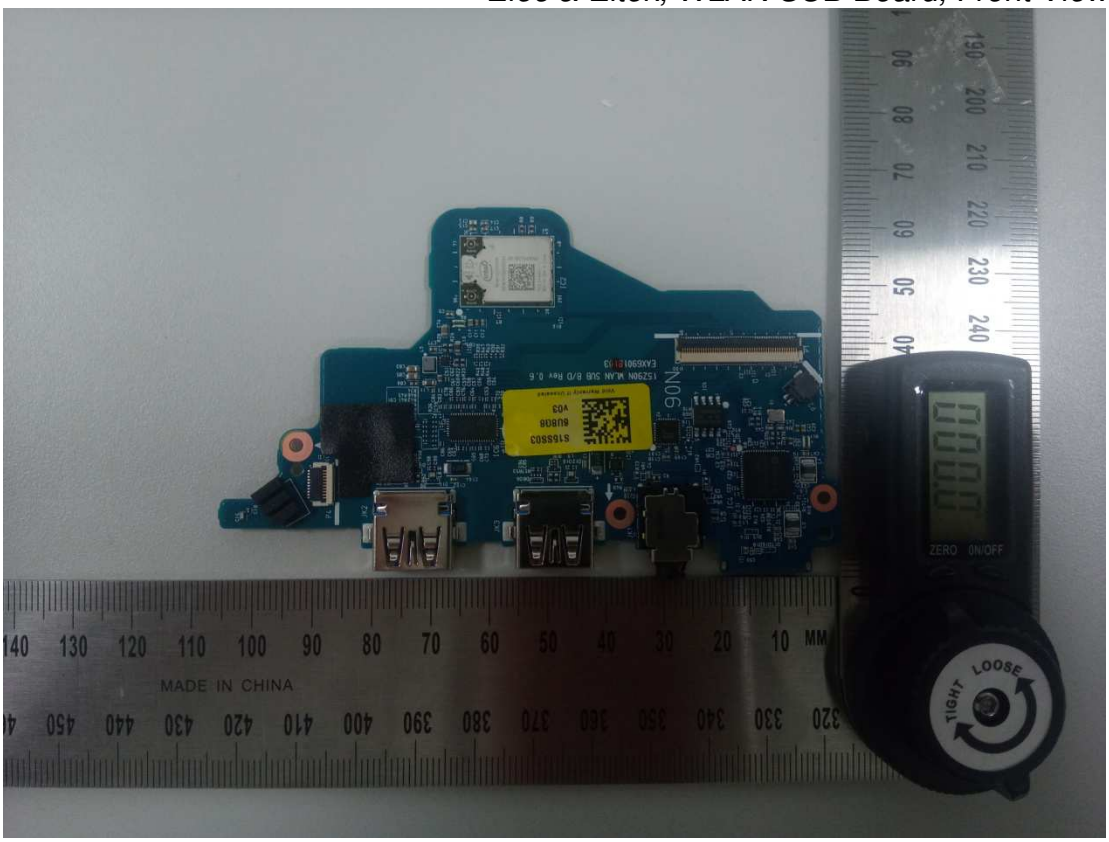

Figure 30
Elec & Eltek, WLAN SUB Board, Back View

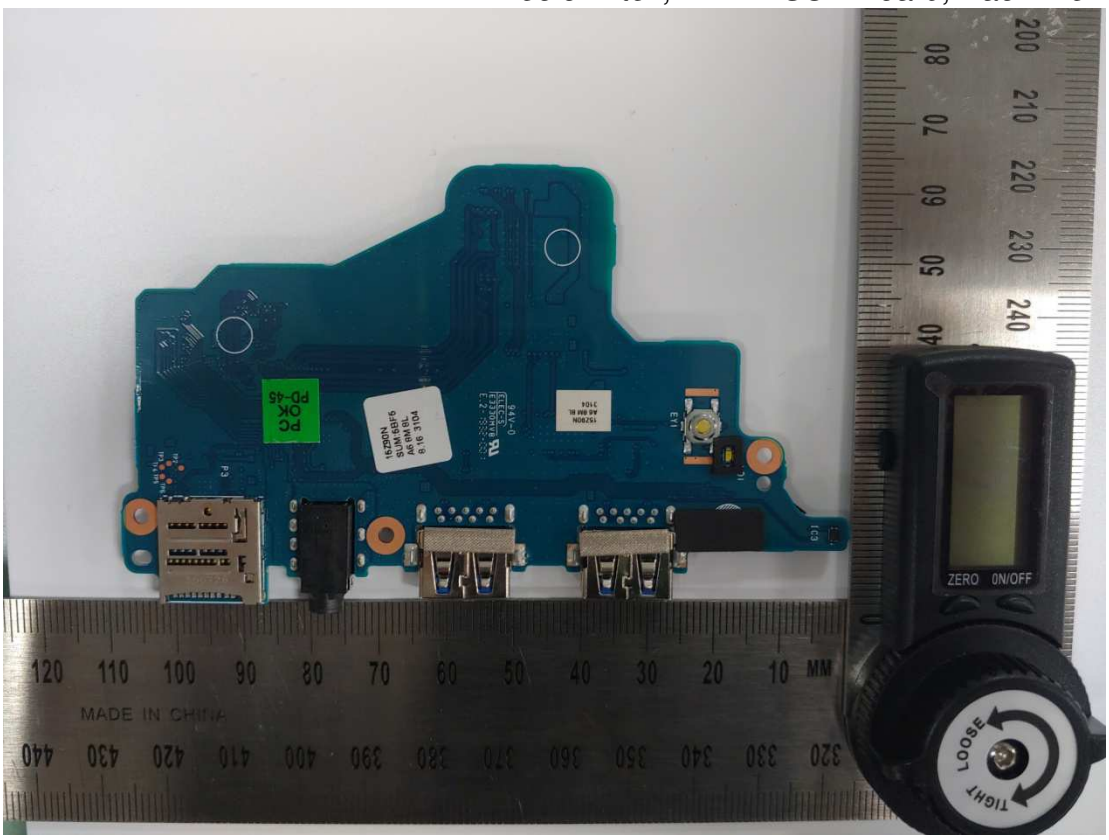

Figure 31
WLAN Combo Card View

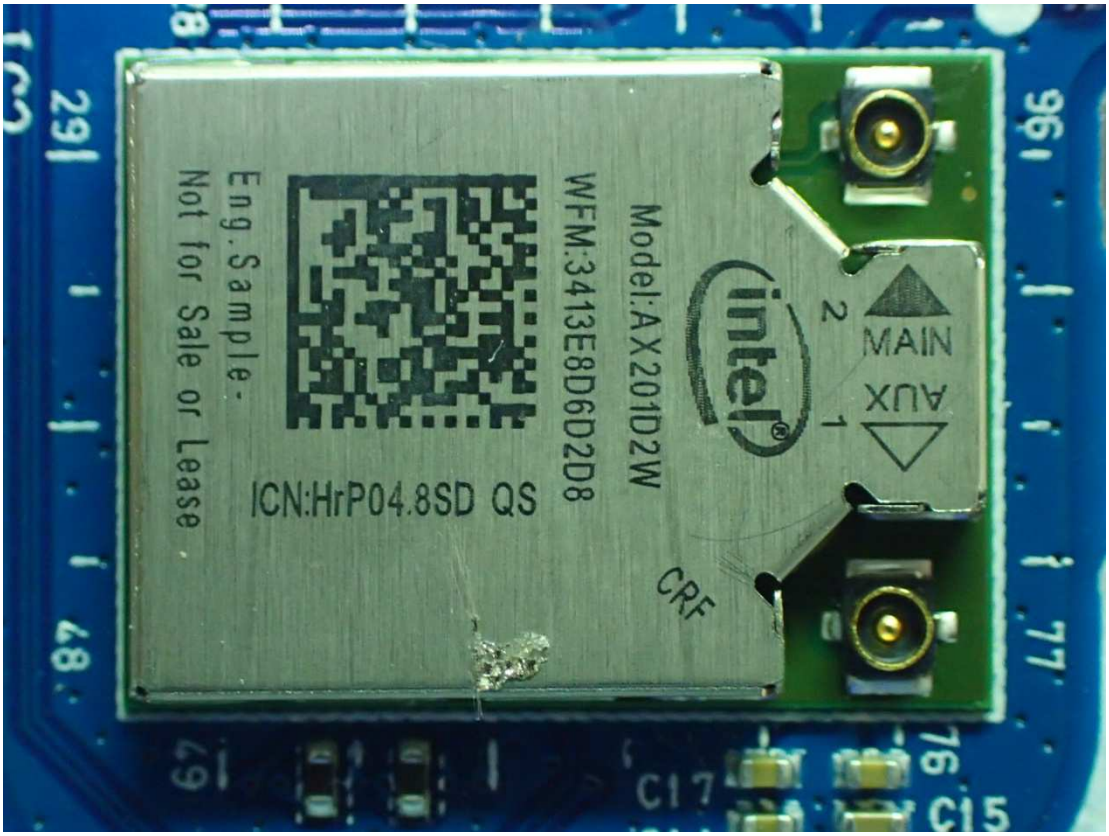

Figure 32
WLAN Combo Card, Remove Cover

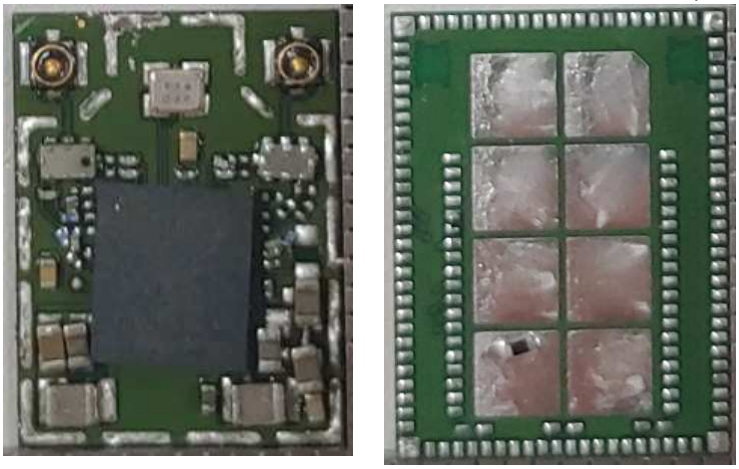

Figure 33
M/N WA-P-LBLB-04-070, WLAN Combo Antenna

Figure 34
M/N WA-P-LBLB-04-070, WLAN Combo Antenna Position

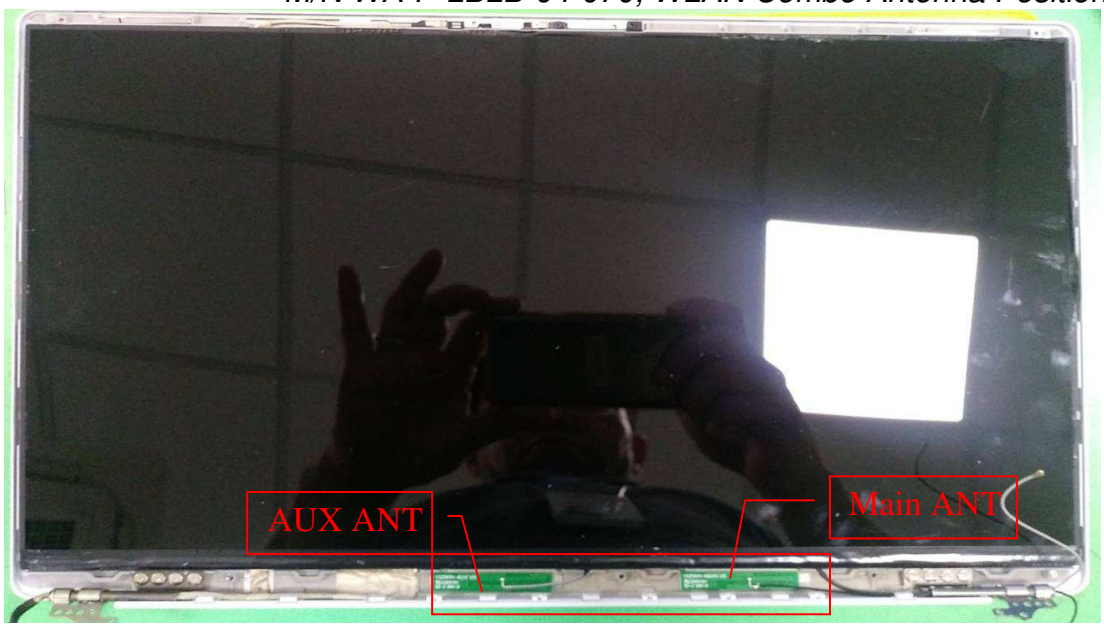

Figure 35
M/N L1LRF003-CS-H, WLAN Combo Antenna

Figure 36
M/N L1LRF003-CS-H, WLAN Combo Antenna Position

Figure 37
i7-1065G7, CPU View

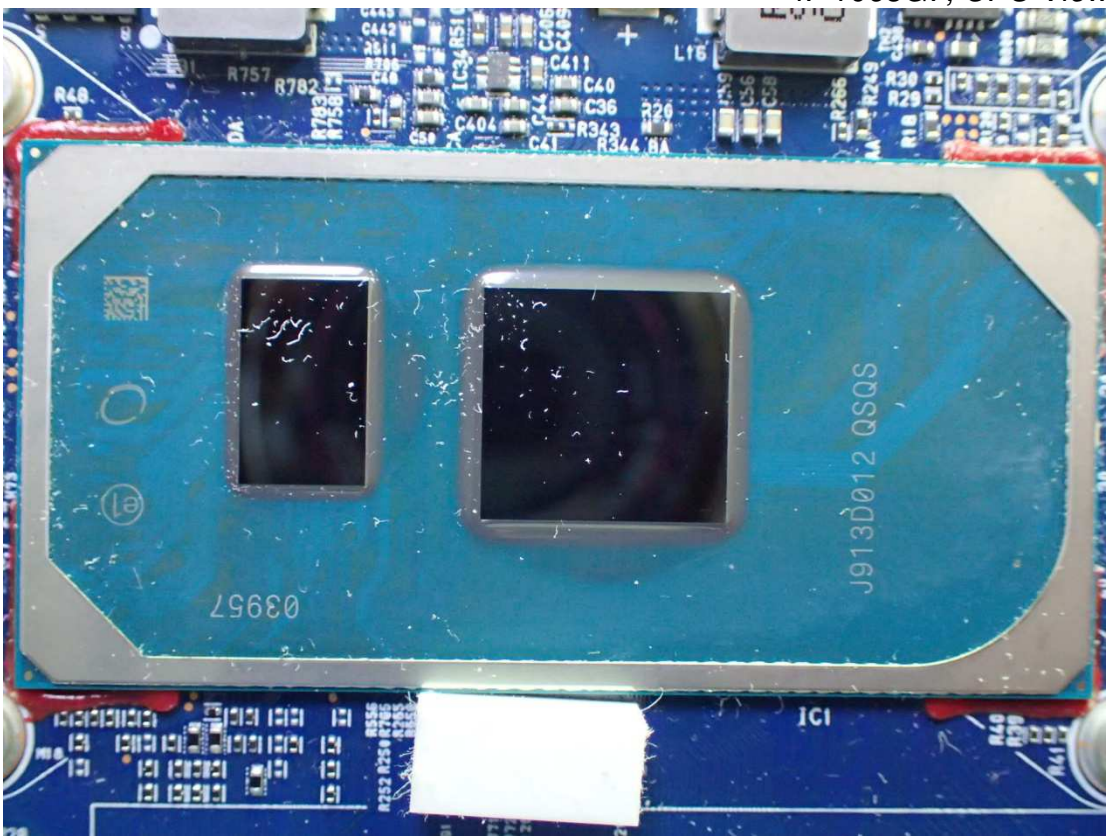

Figure 38
i5-1035G7, CPU View

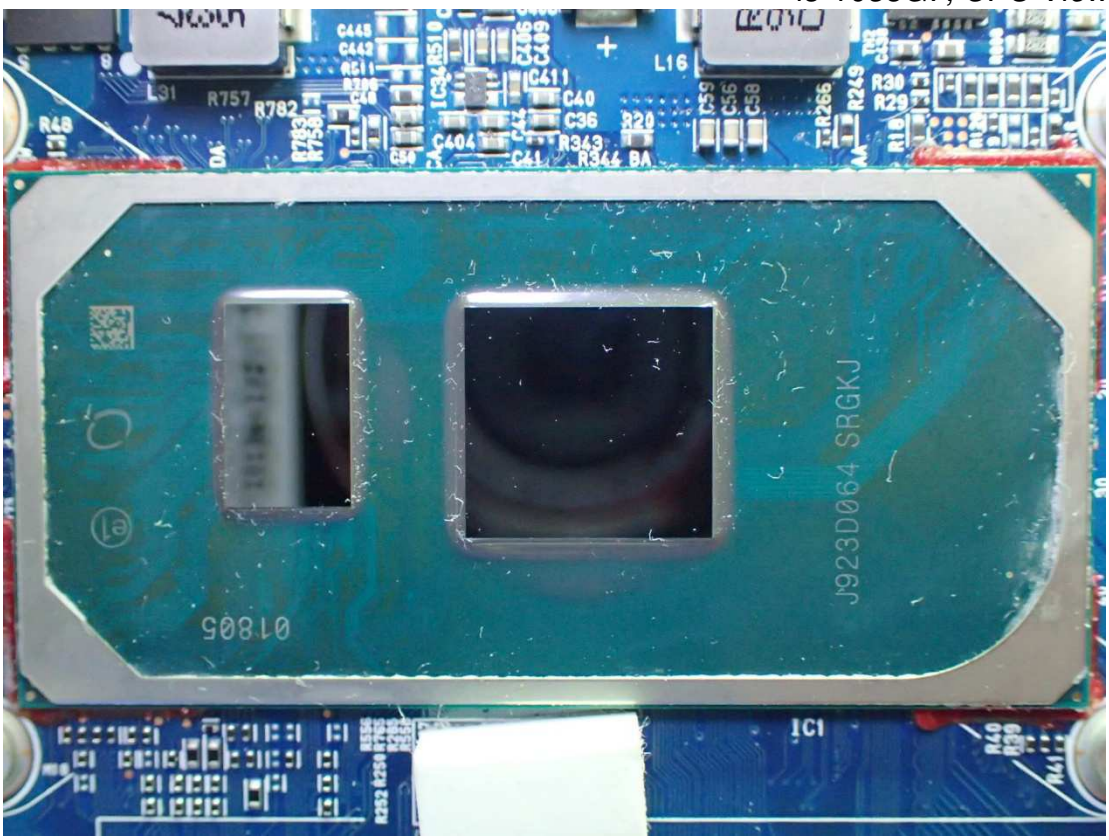

Figure 39
Battery Pack, Front View

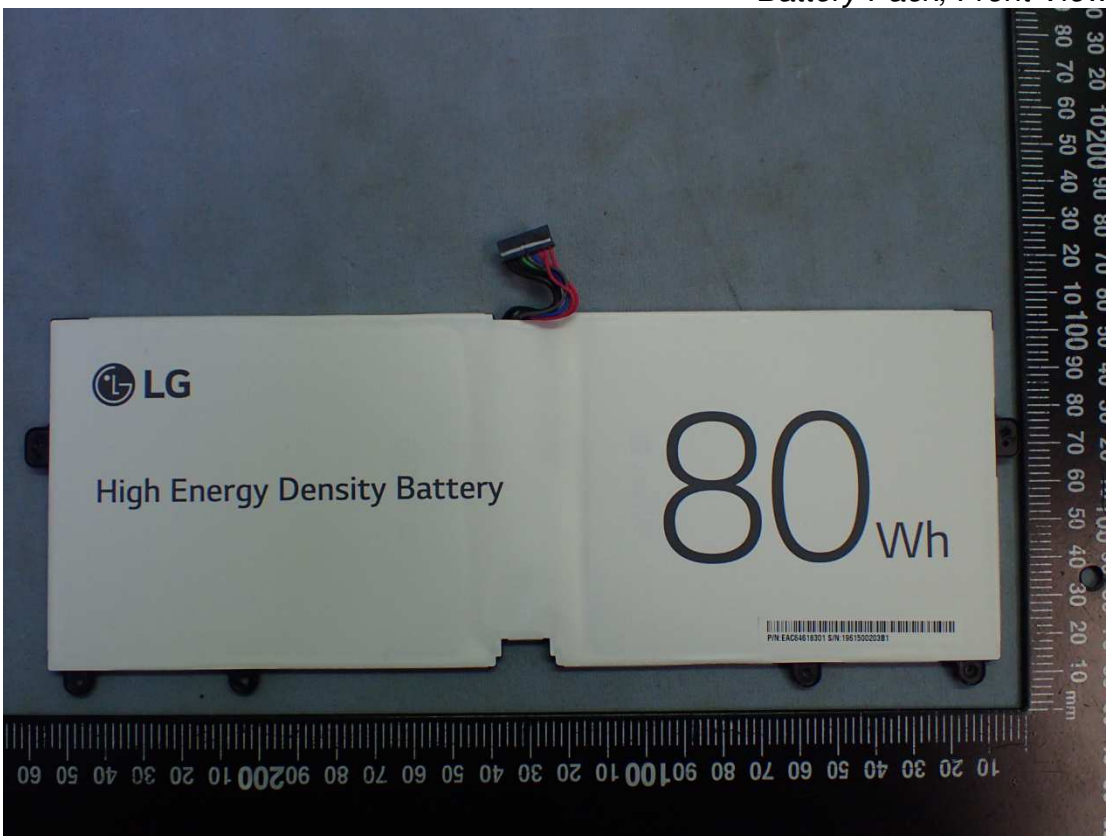

Figure 40
Battery Pack, Back View

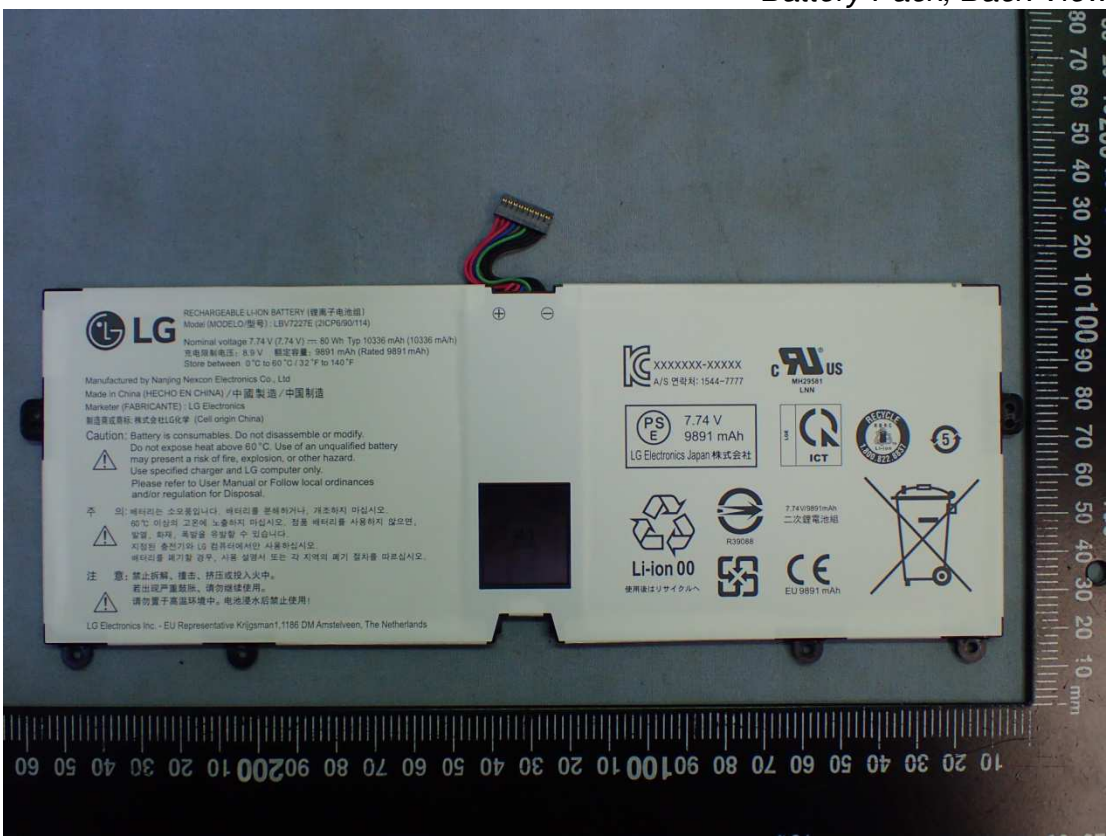

Figure 41
SSD (512GB), Samsung, Front View

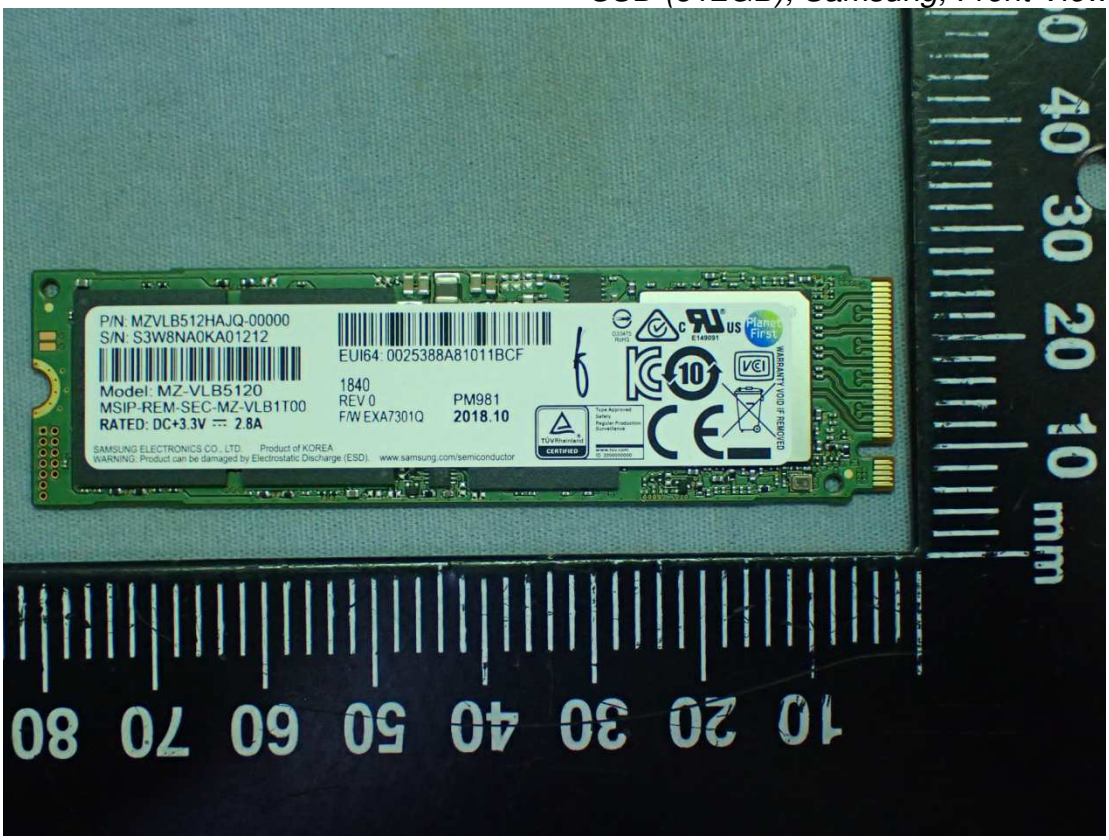

Figure 42
SSD (512GB), Samsung, Back View

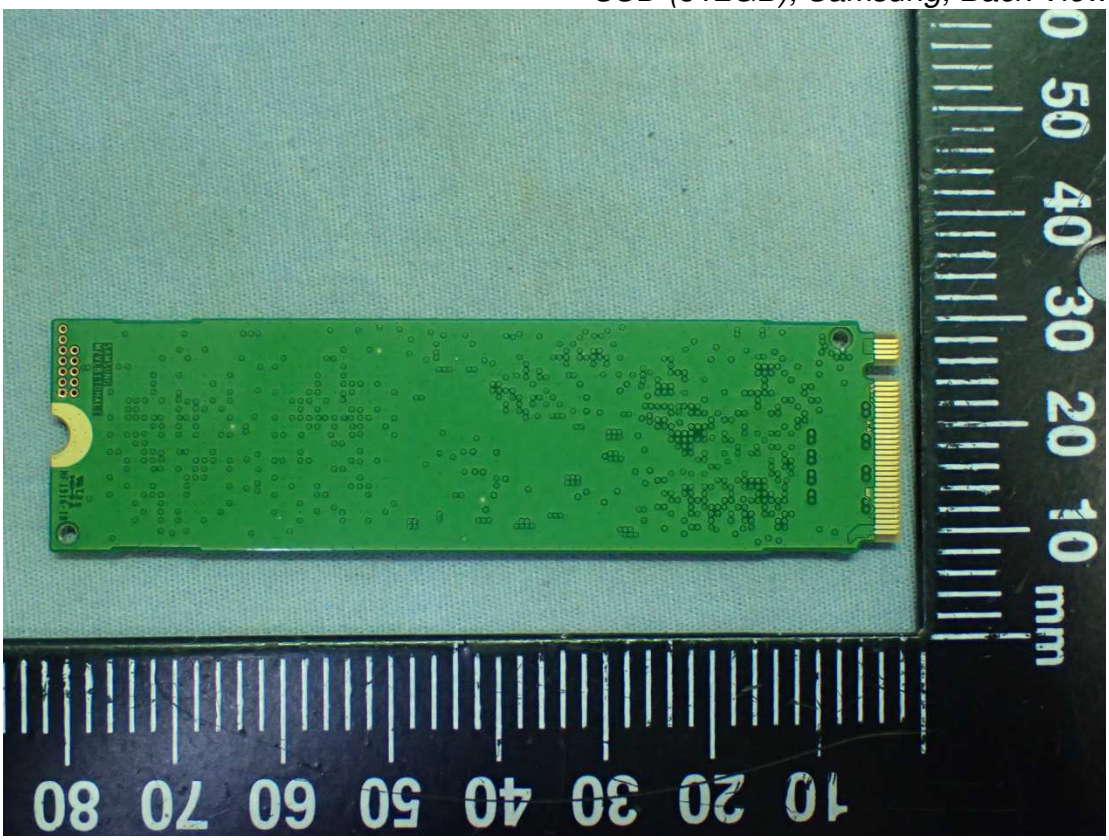

Figure 43
SSD (256GB), Samsung, Front View

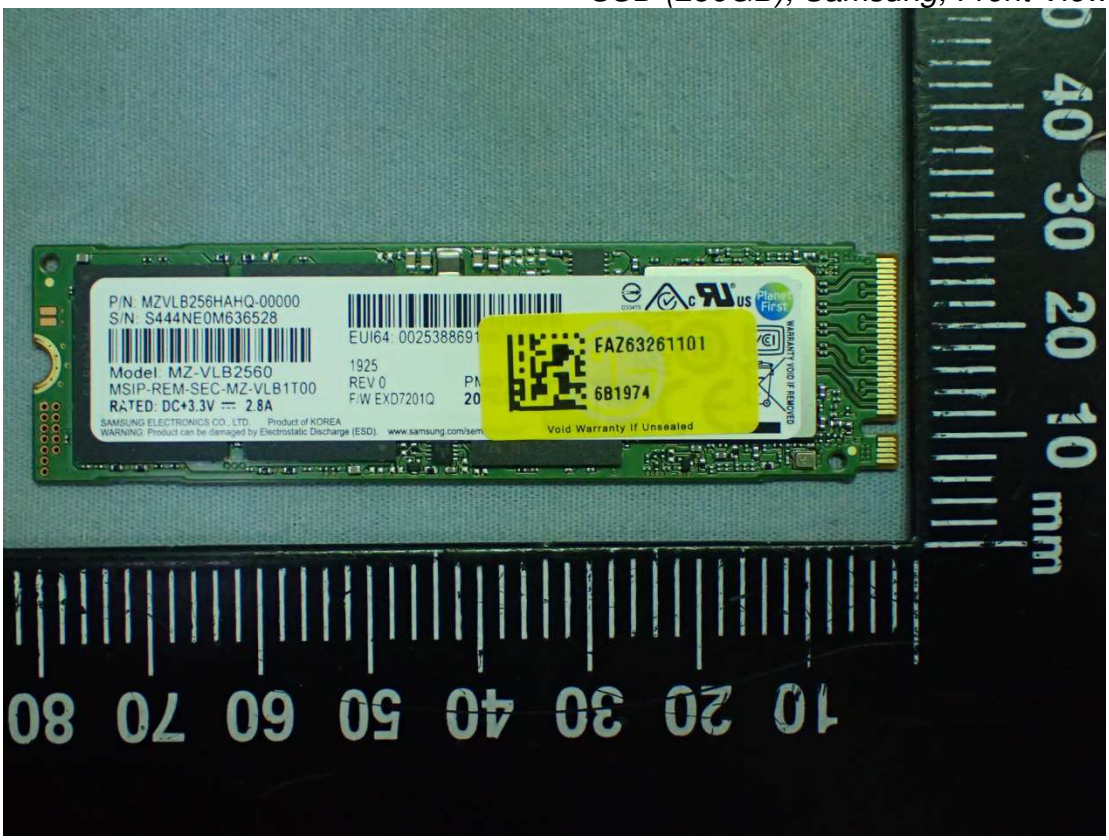

Figure 44
SSD (256GB), Samsung, Back View

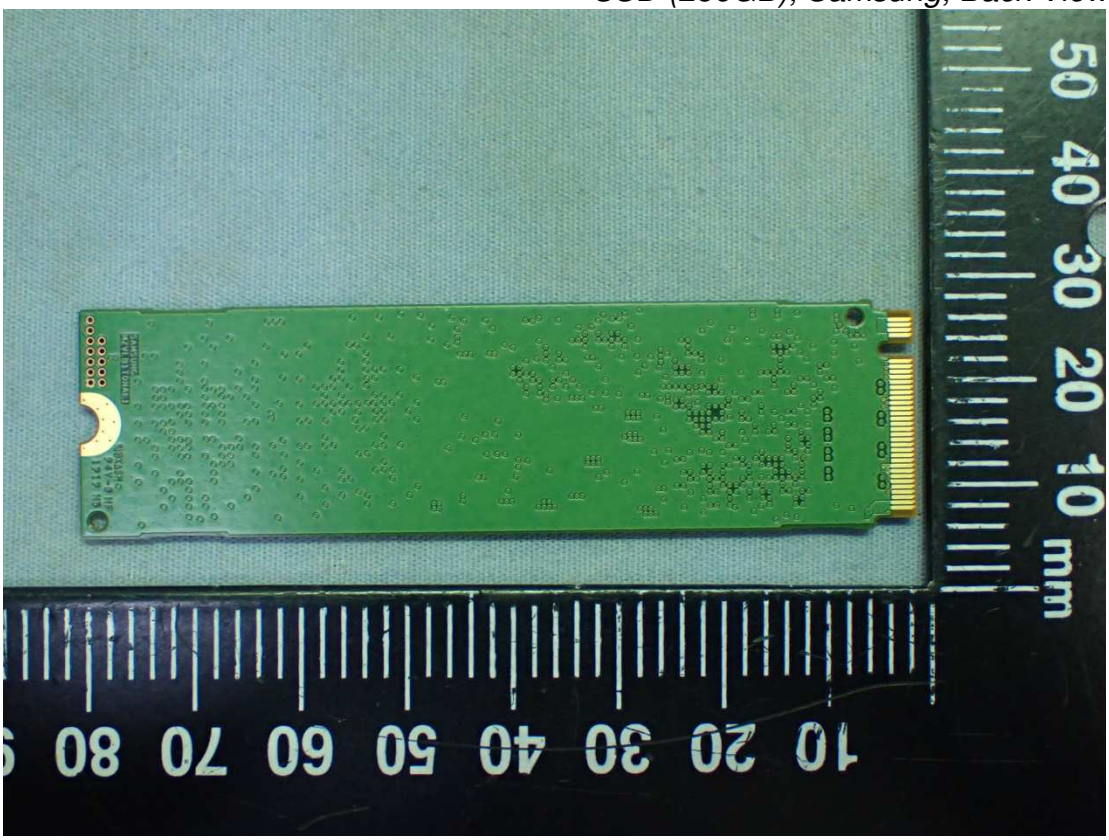

Figure 45
RAM (8GB) (On Card), Samsung, Front View

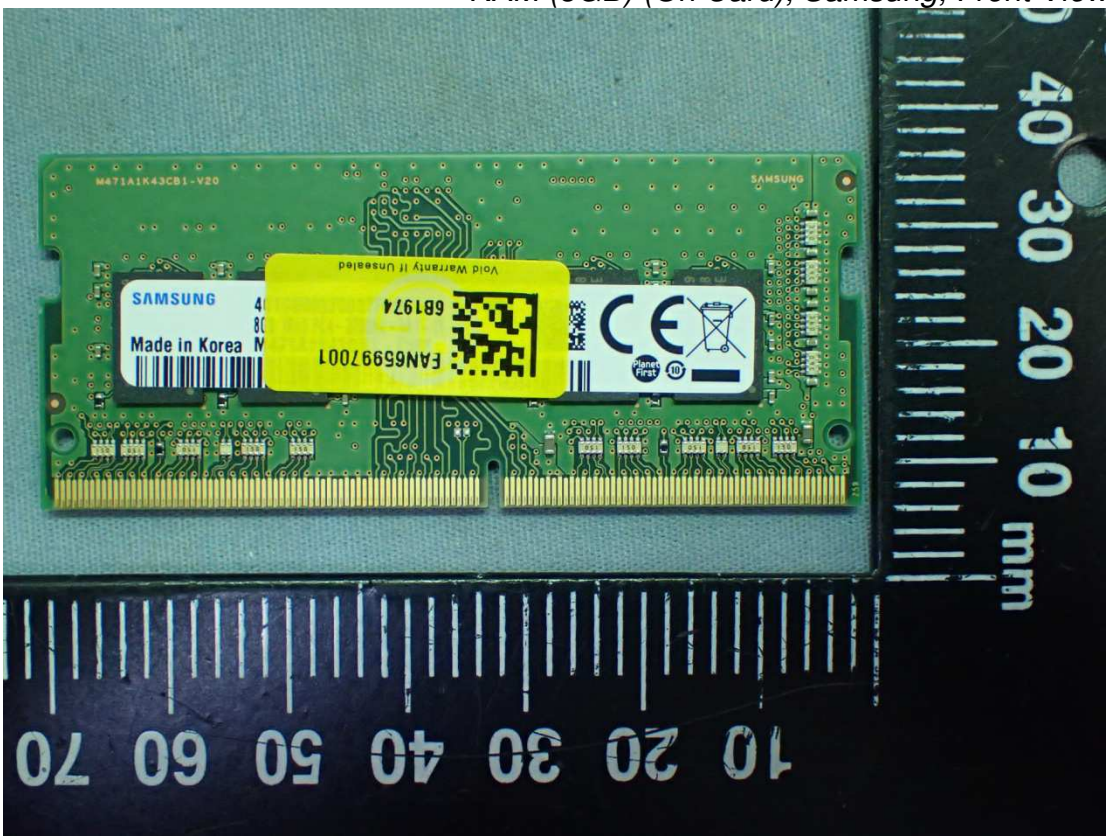

Figure 46
RAM (8GB) (On Card), Samsung, Back View

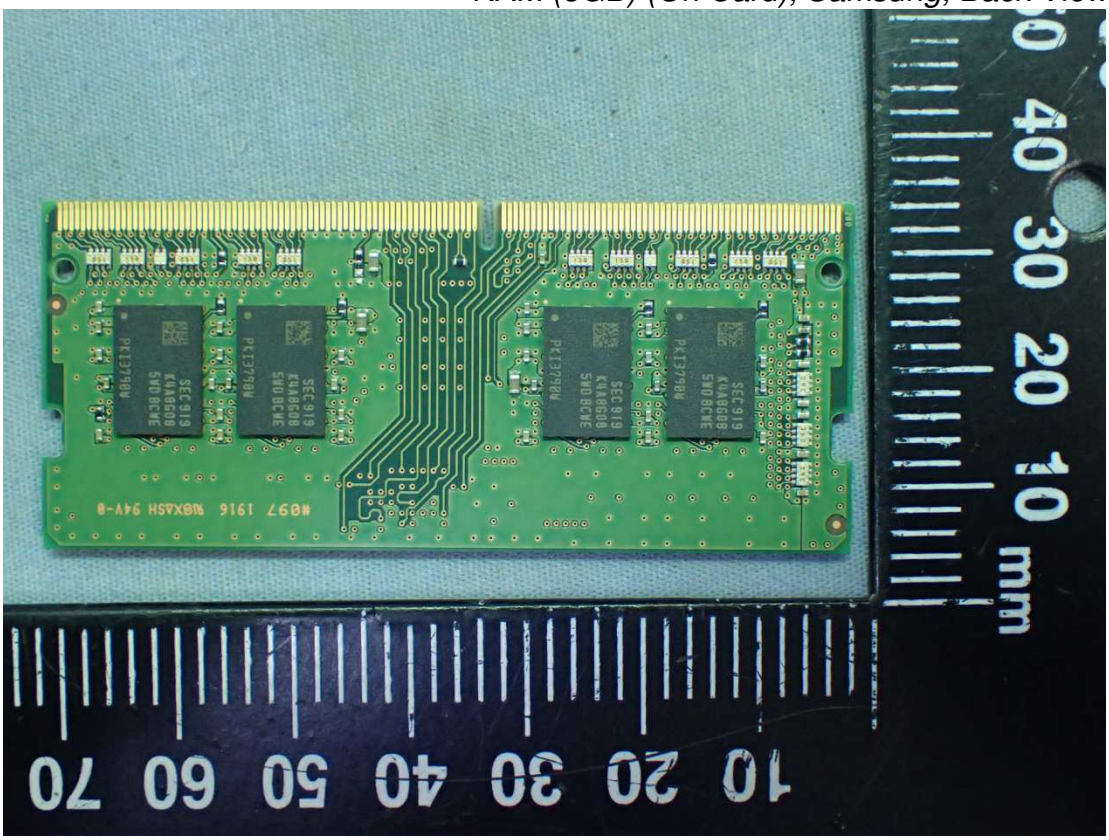

Figure 47
RAM (8GB) (On Card), SK hynix, Front View

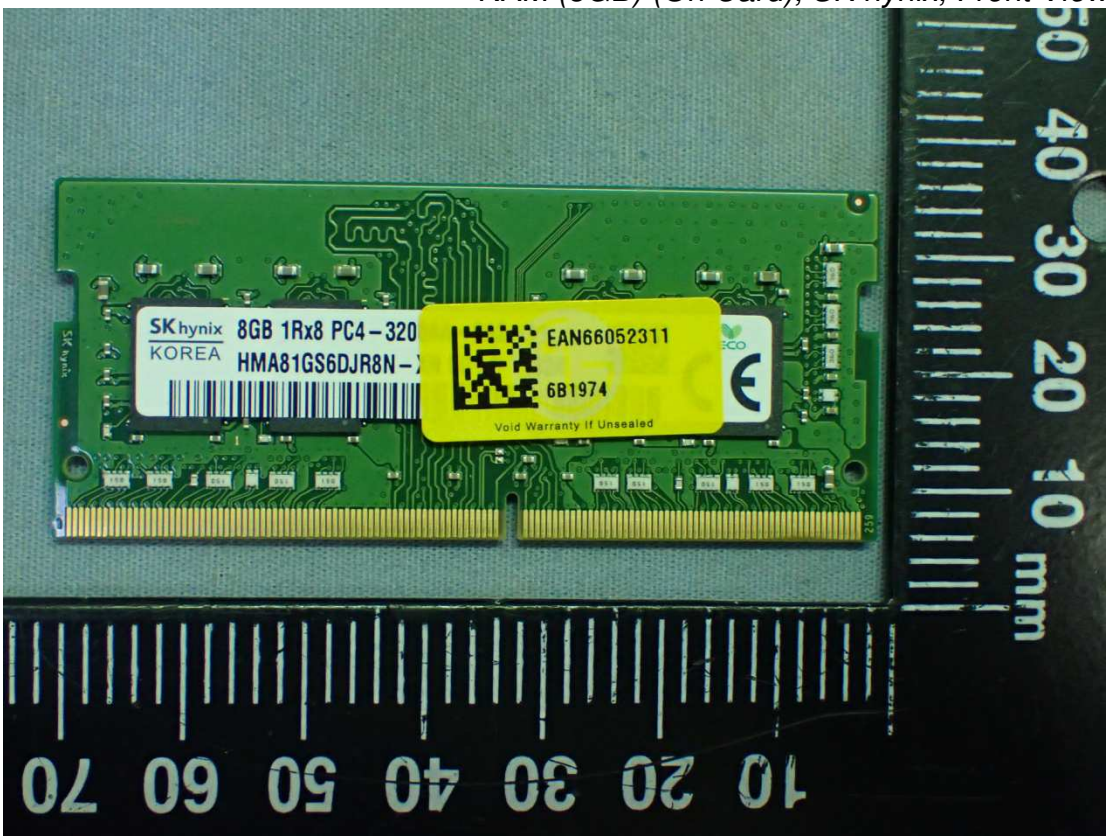

Figure 48
RAM (8GB) (On Card), SK hynix, Back View

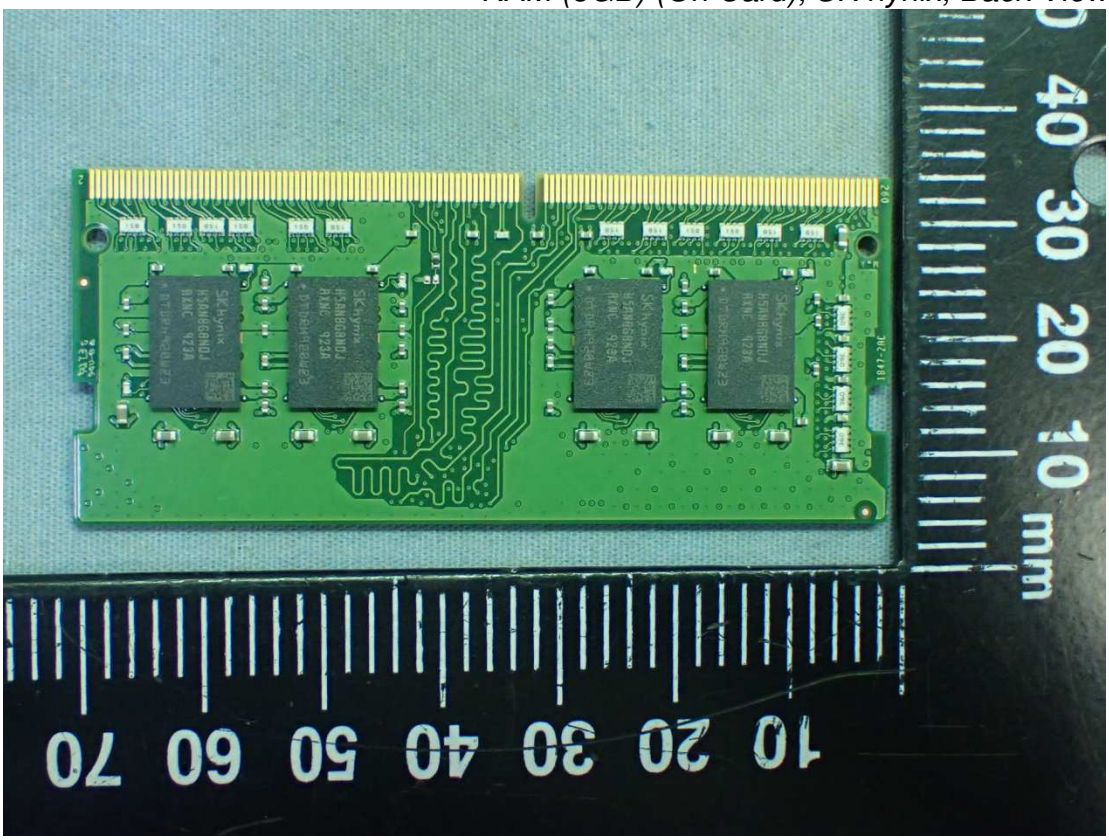

Figure 49
Touch Pad (White), Front View

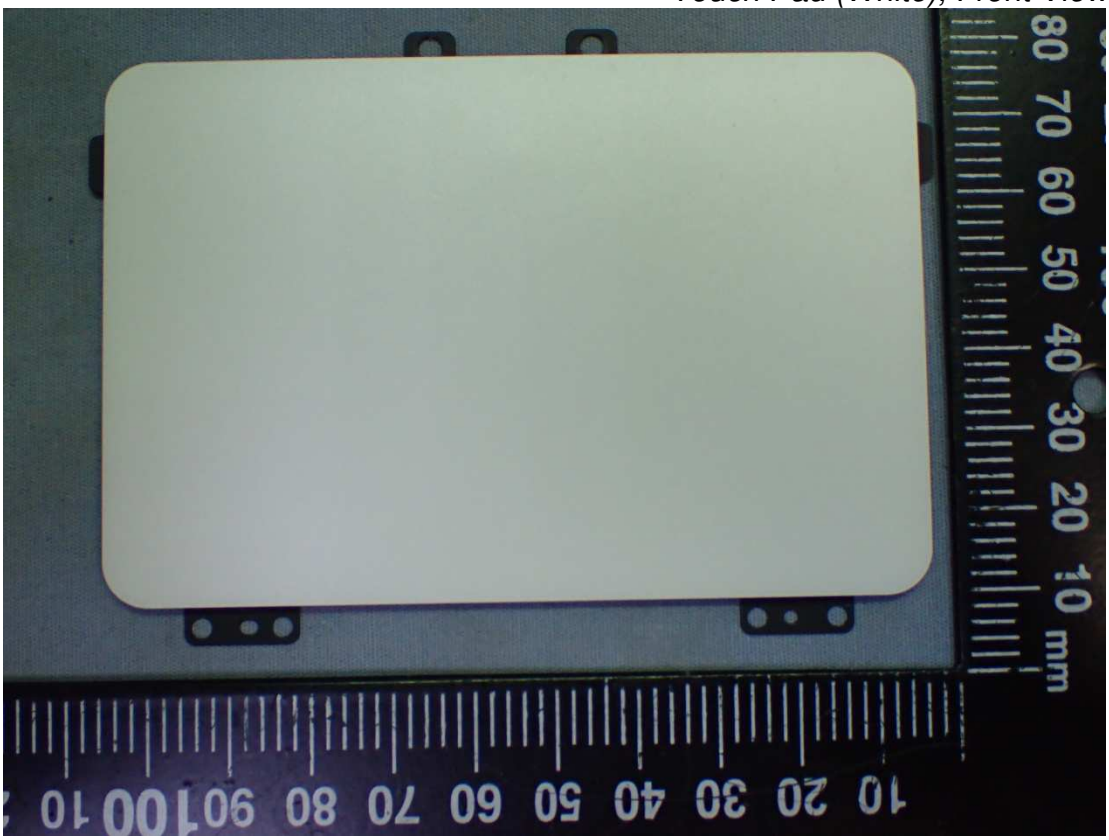

Figure 50
Touch Pad (White), Back View

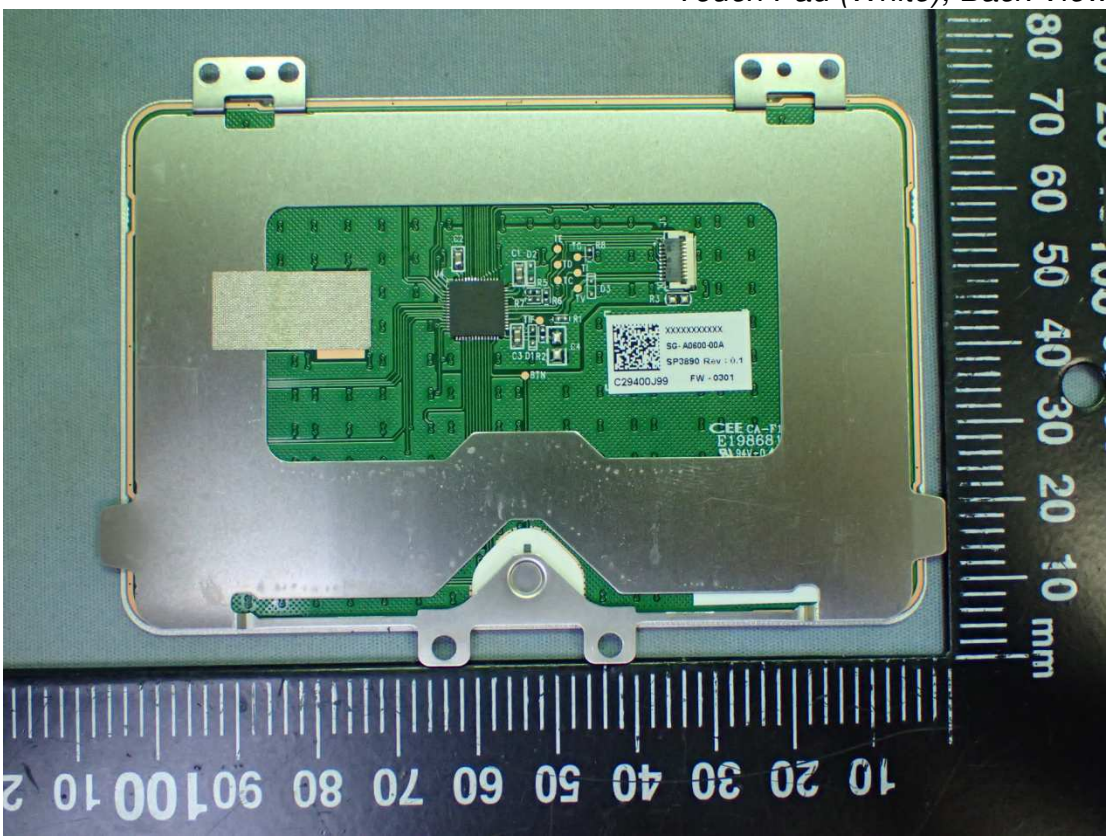

Figure 51
Finger Print (White), Front View

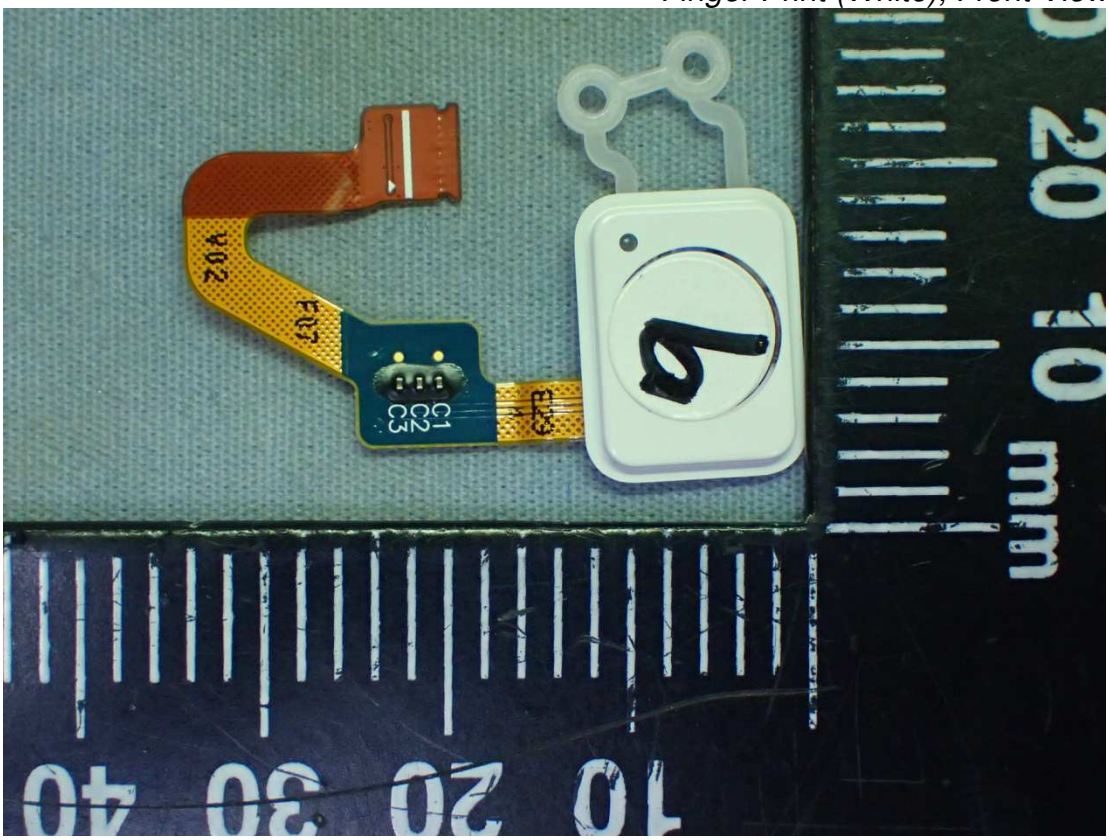

Figure 52
Finger Print (White), Back View

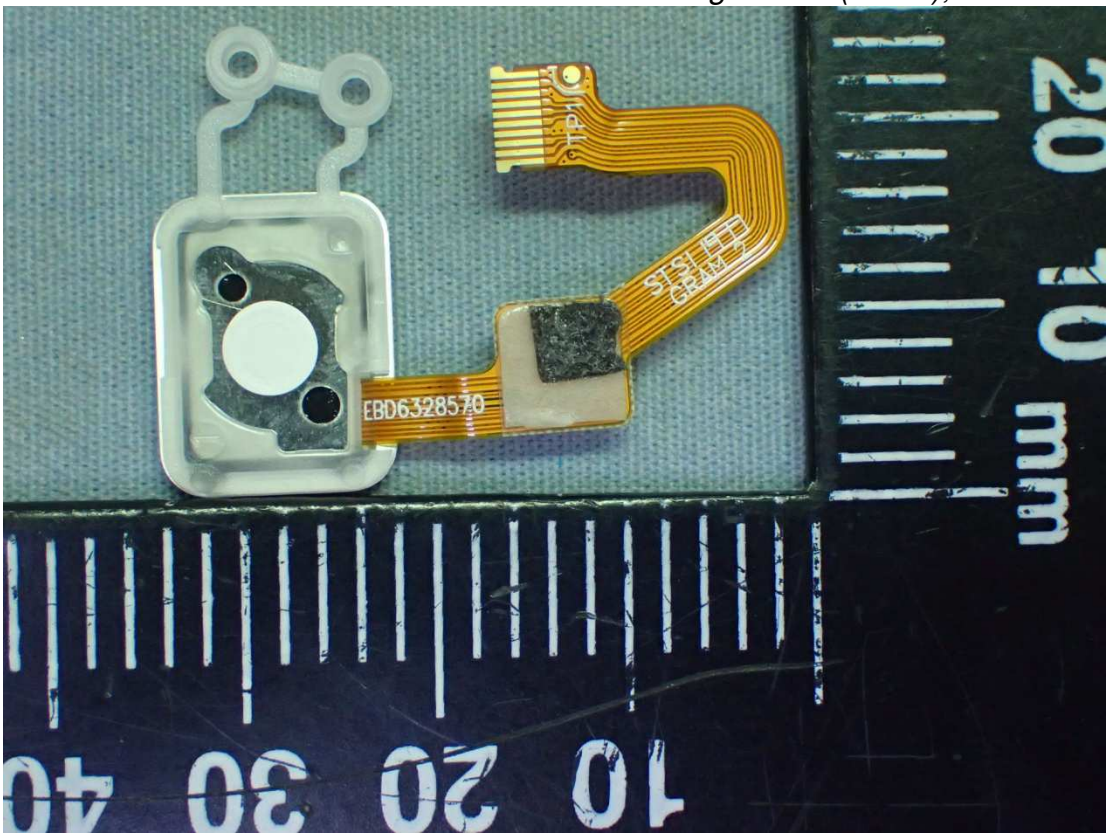

Figure 53
MEC (1000 Megabit Ethernet), LAN Gender (White)

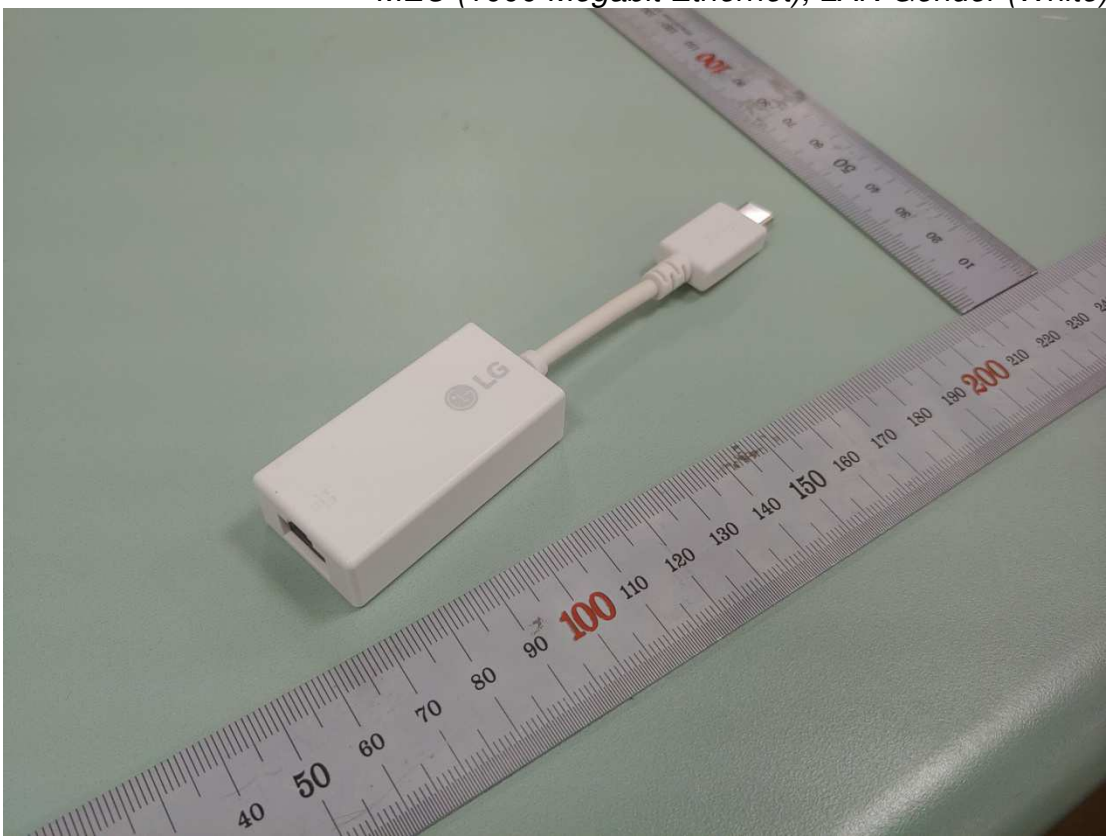

Figure 54
MEC (1000 Megabit Ethernet), LAN Gender (White), IO View

Figure 55
MEC (100 Megabit Ethernet), LAN Gender (White)

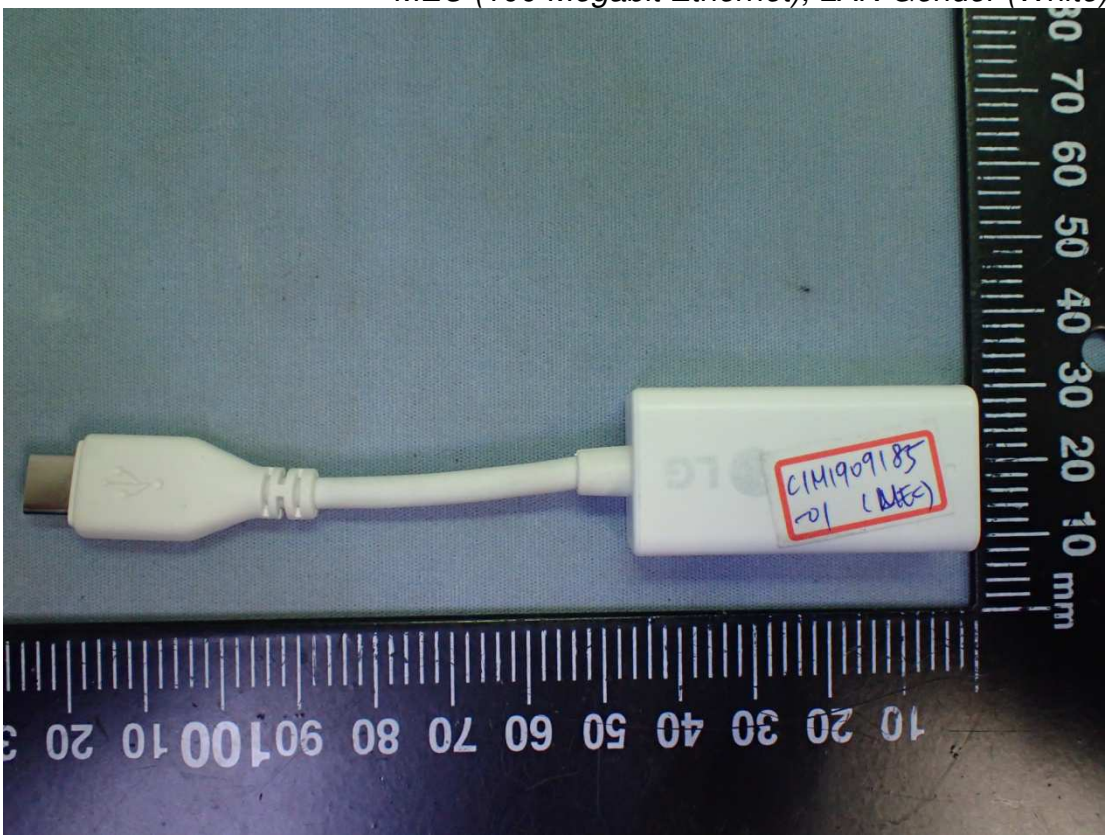

Figure 56
MEC (100 Megabit Ethernet), LAN Gender (White), IO View

Figure 57
ARIN (100 Megabit Ethernet), LAN Gender (White)

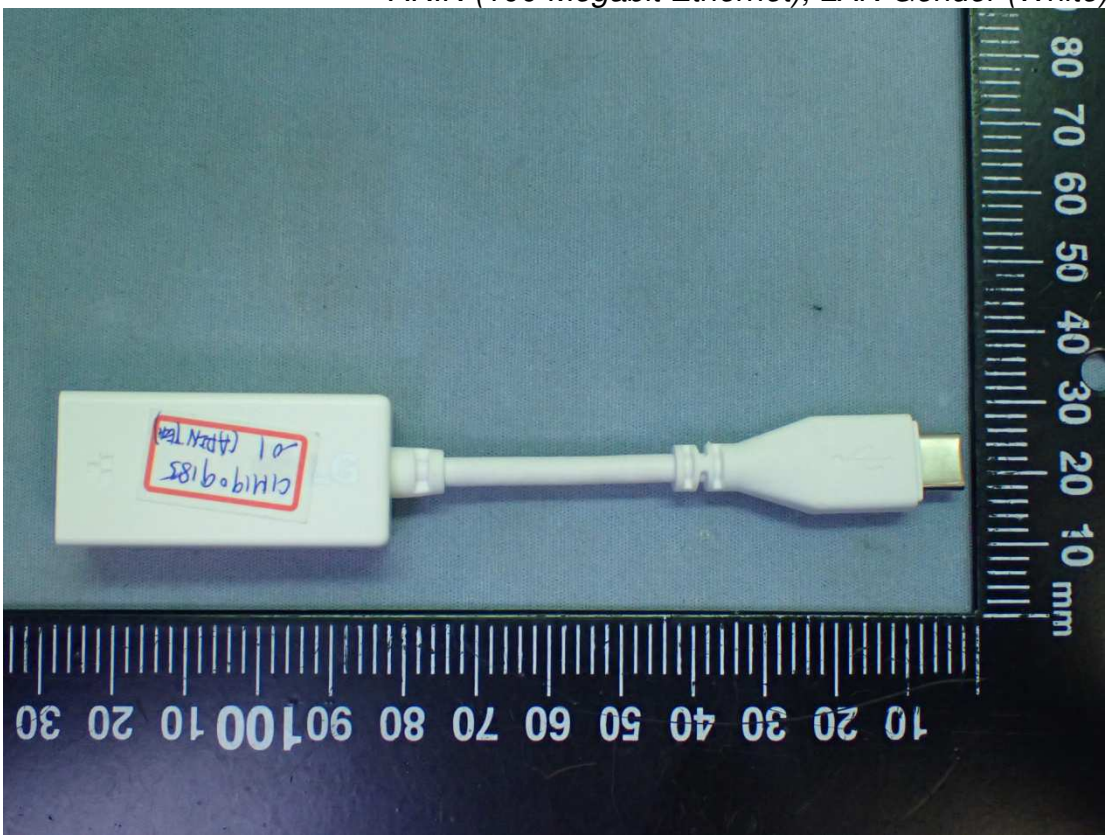

Figure 58
ARIN (100 Megabit Ethernet), LAN Gender (White), IO View

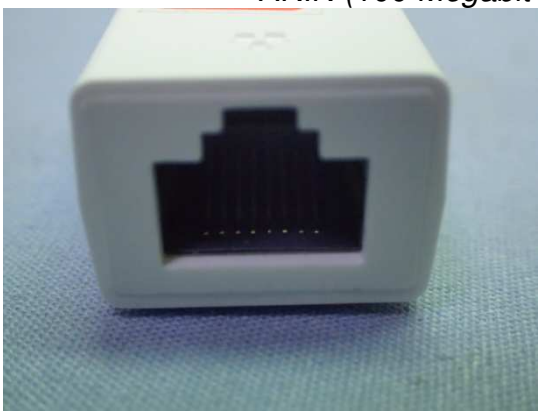

Figure 59
MEC (1000 Megabit Ethernet), LAN Gender (Black)

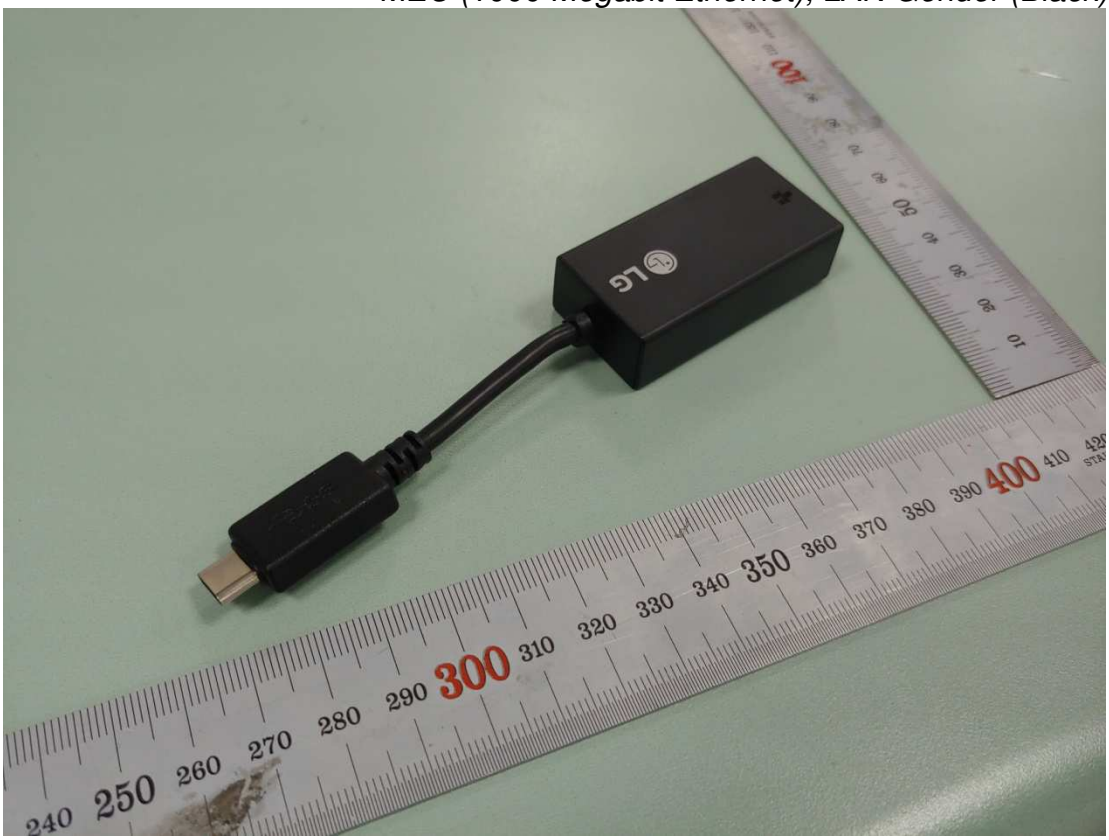

Figure 60
MEC & ARIN (100 Megabit Ethernet), LAN Gender (Black), Front View

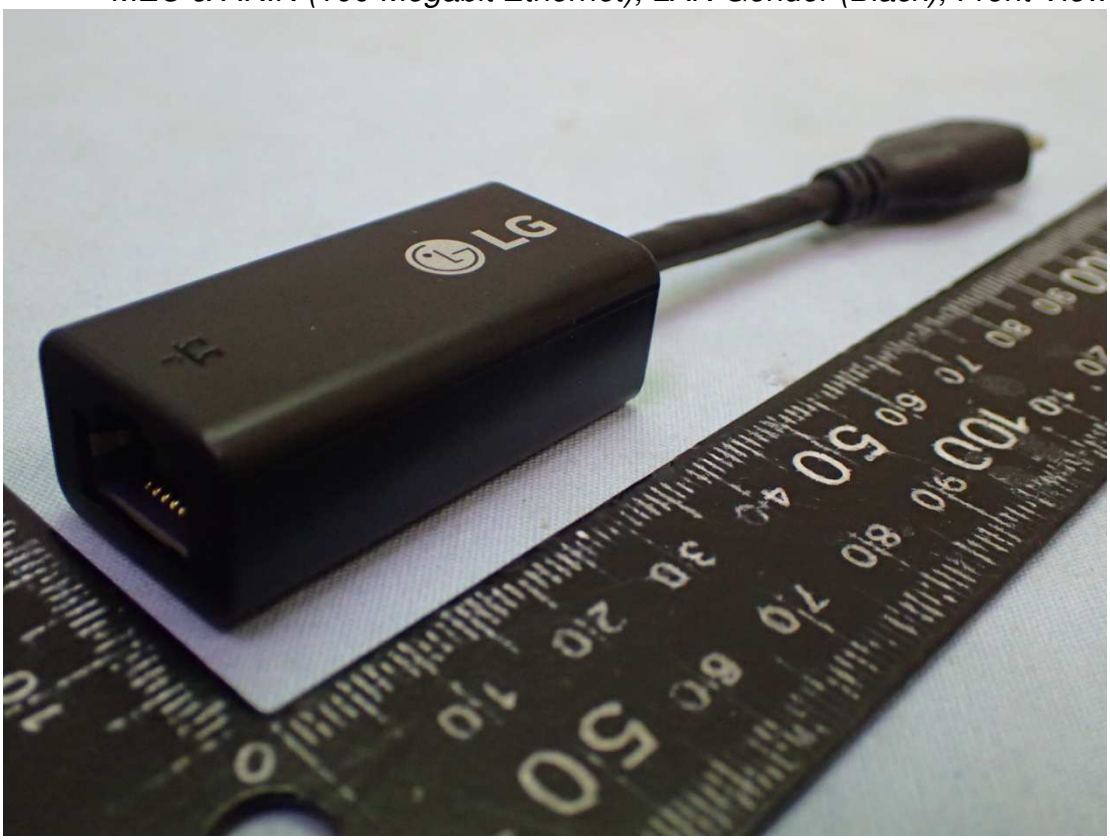

Figure 61
MEC & ARIN (100 Megabit Ethernet), LAN Gender (Black), Back View

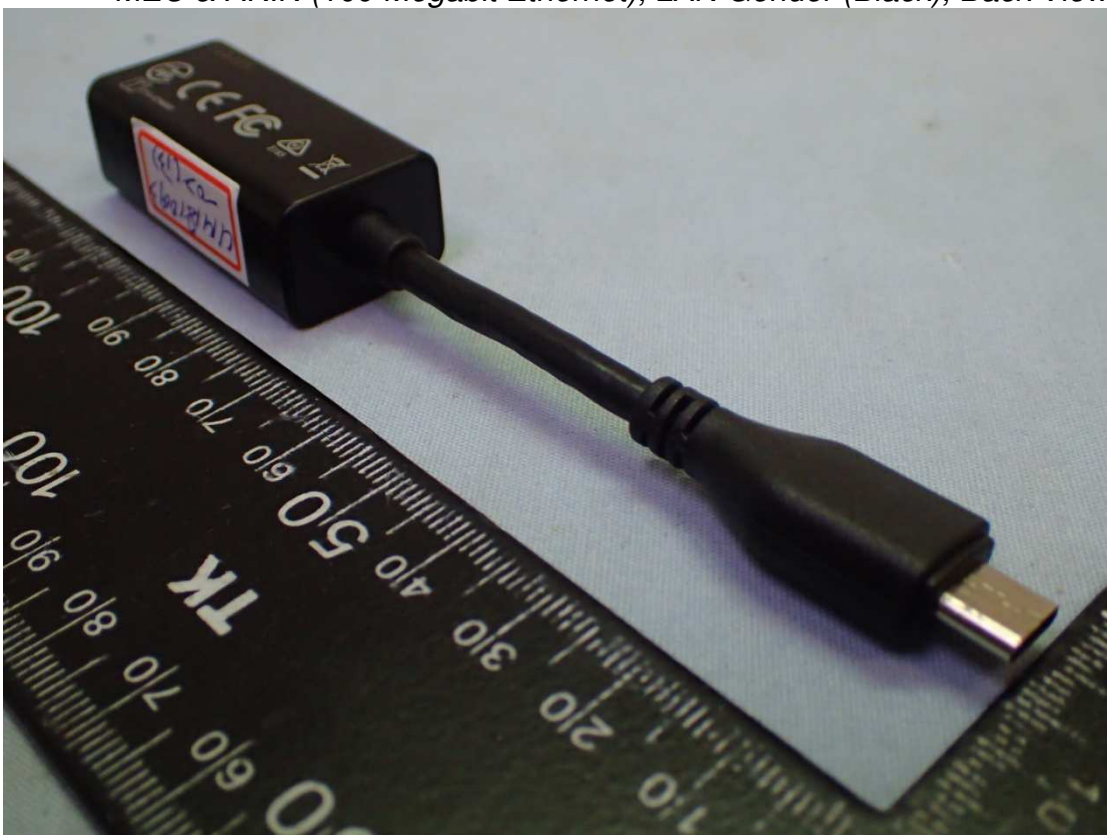

Figure 62
AC Adapter (White), Front View

Figure 63
AC Adapter (White), Back View

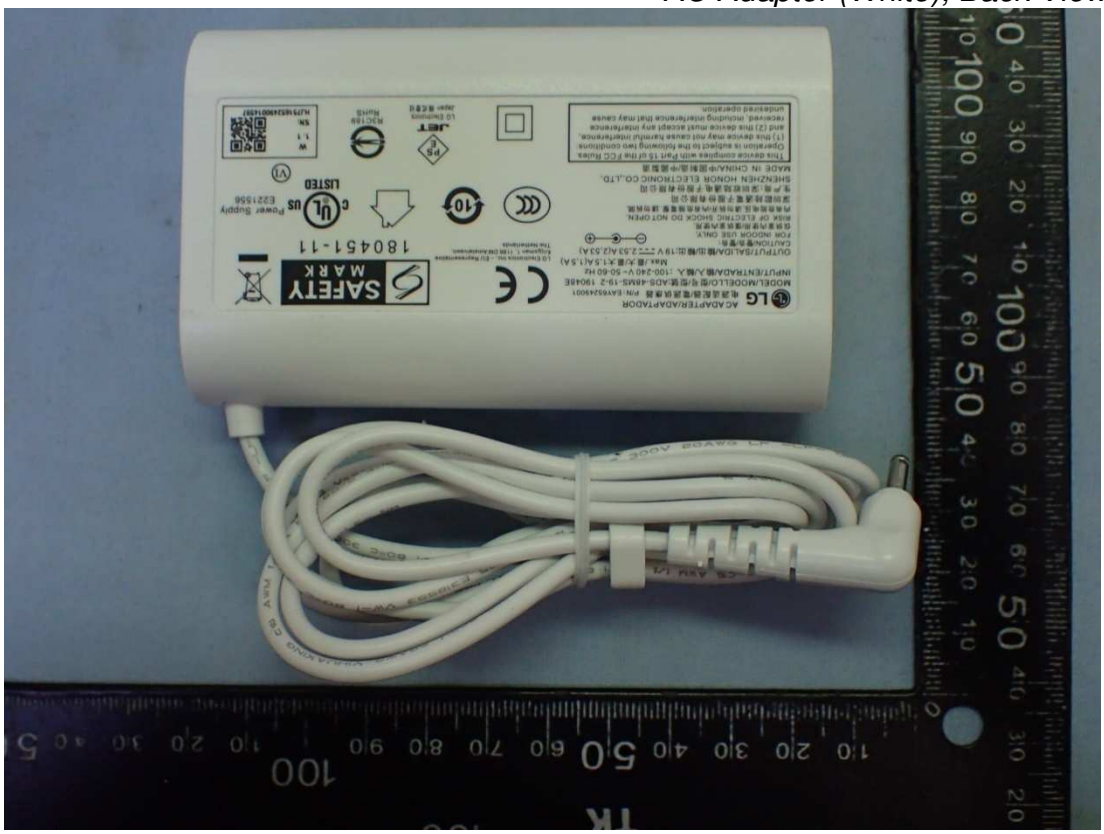

Figure 64
AC Adapter (White), AC Inlet View

Figure 65
AC Adapter (White), Label View

Figure 66
AC Adapter (Black), Front View

Figure 67
AC Adapter (Black), Back View

Figure 68
AC Adapter (Black), AC Inlet View

Figure 69
AC Adapter (Black), Label View

Figure 70
AC Power Cord (1.55m)

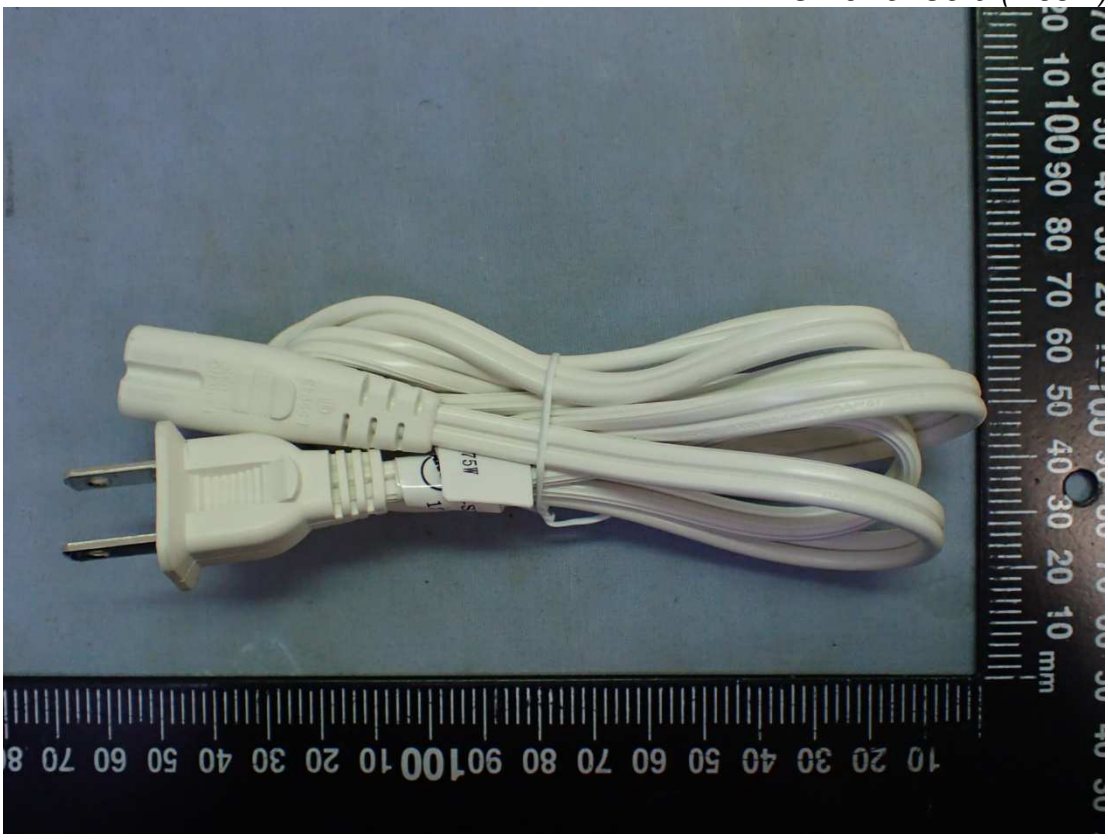

Figure 71
AC Power Cord (1.55m)