Audix Technology Corp.
No. 53-11, Dingfu, Linkou, Dist.,
New Taipei City244, Taiwan

Tel: +886 2 26099301
Fax: +886 2 26099303

B.1 Exposure Positions Consideration (SAR)

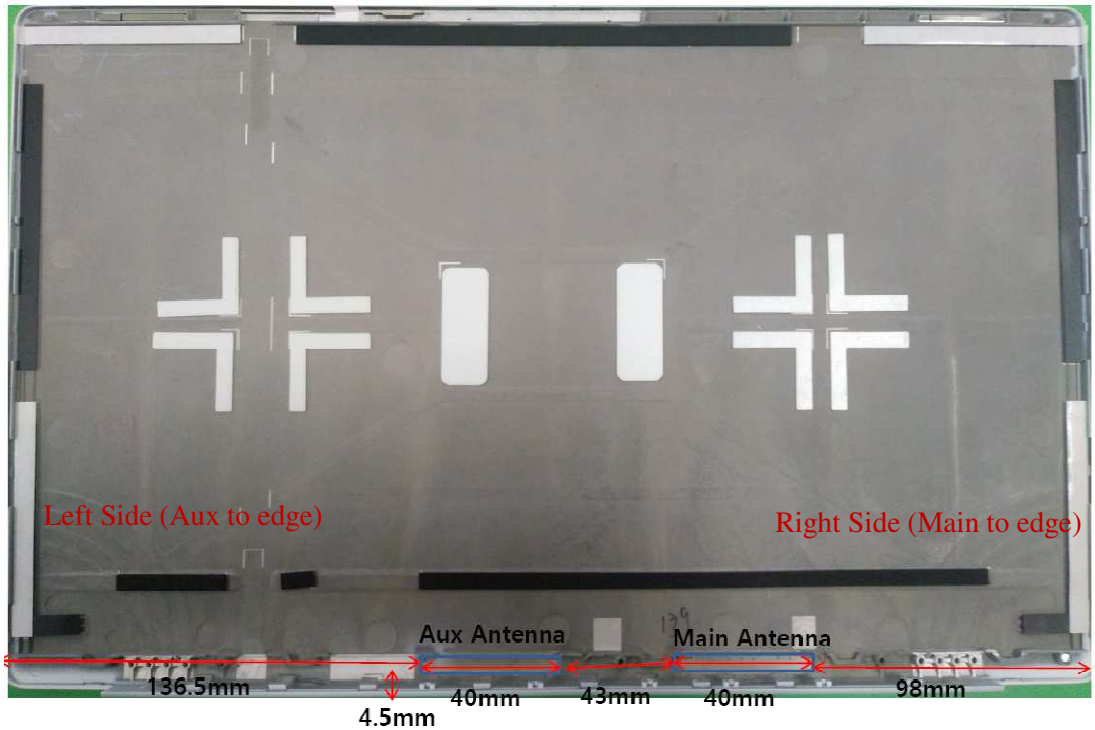

This test report may be reproduced in full only. The document may only be updated by AUDIX Technology Corp. personnel. Any changes will be noted in the Document History section of the report.

Audix Technology Corp.
No. 53-11, Dingfu, Linkou, Dist.,
New Taipei City244, Taiwan

Tel: +886 2 26099301
Fax: +886 2 26099303

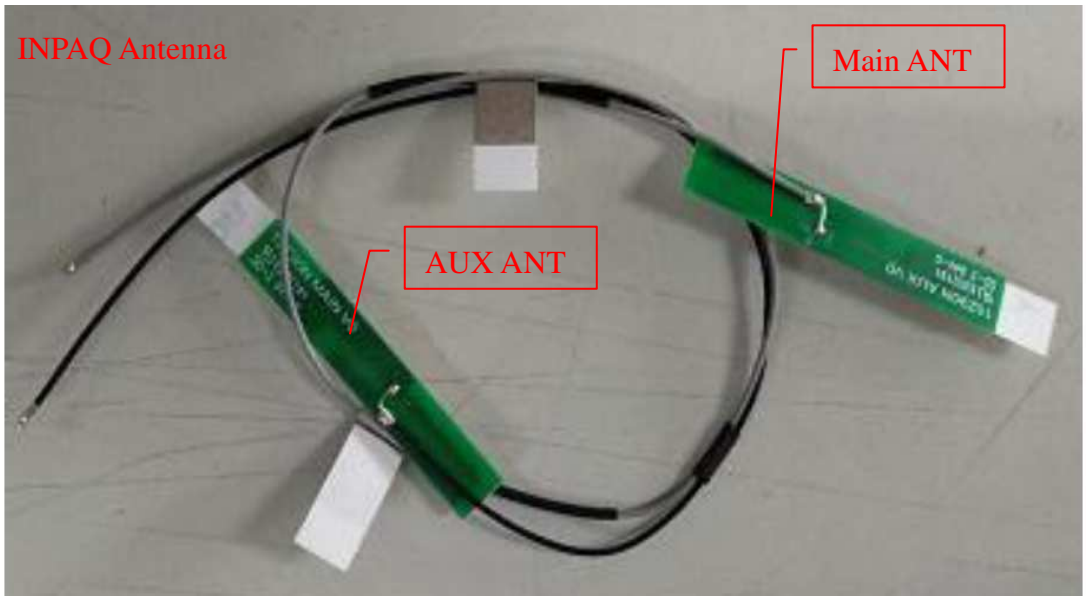

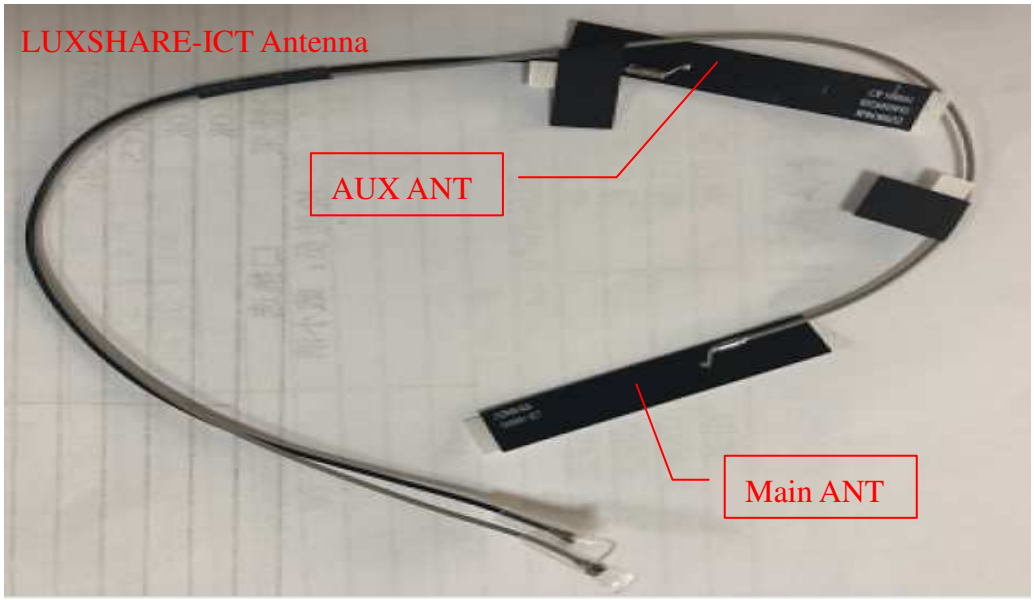

This test report may be reproduced in full only. The document may only be updated by AUDIX Technology Corp. personnel. Any changes will be noted in the Document History section of the report.

Audix Technology Corp.
No. 53-11, Dingfu, Linkou, Dist.,
New Taipei City244, Taiwan

Tel: +886 2 26099301
Fax: +886 2 26099303

B.2 SAR MEASUREMENT

Test Position: Rear

Depth of the Liquid in the Phantom-Zoom In

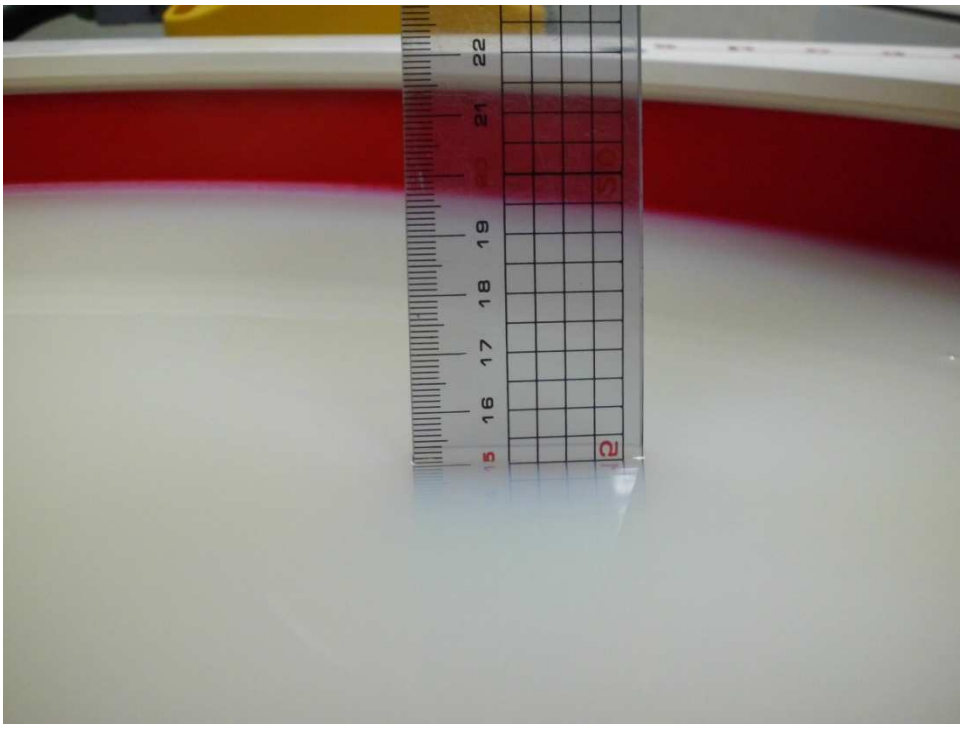

This test report may be reproduced in full only. The document may only be updated by AUDIX Technology Corp. personnel. Any changes will be noted in the Document History section of the report.