EUT Internal Photos

Figure 13
General Appearance (White), Internal View

Figure 14
General Appearance (Black), Internal View

Figure 15
Internal View (Removed Cover, with GM Main Board)

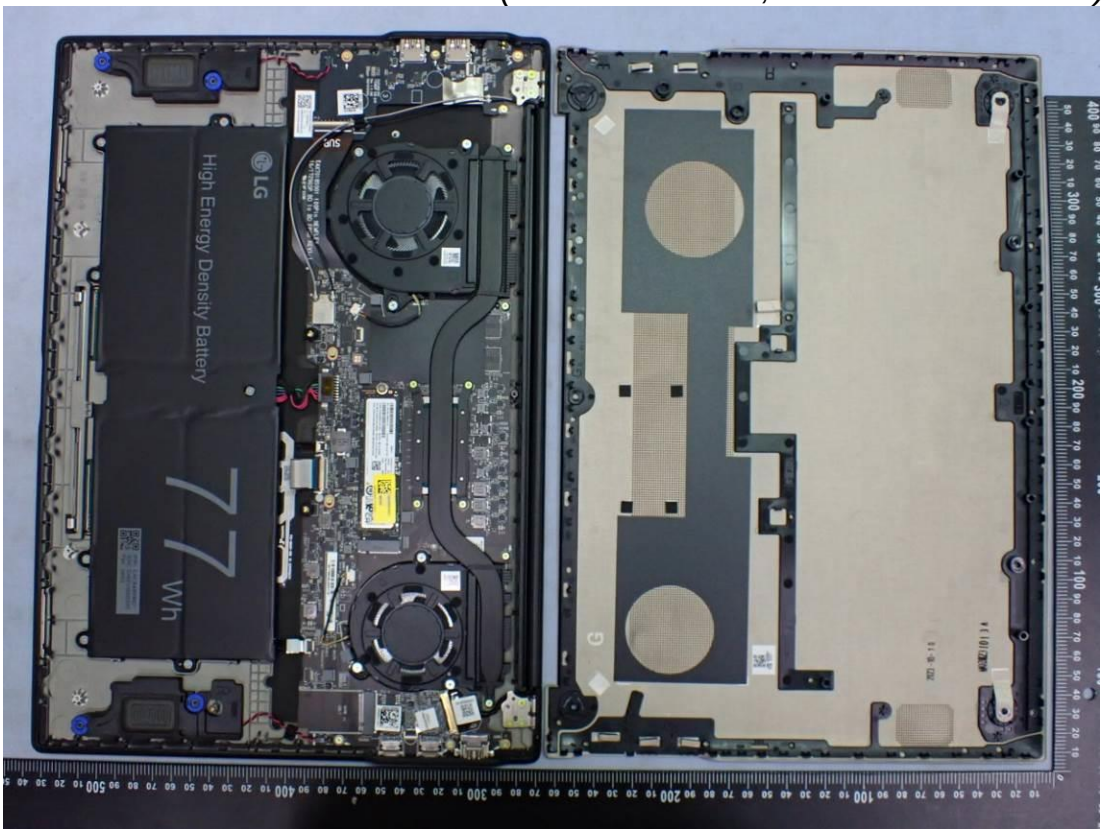

Figure 16
Internal View (Removed Components, with GM Main Board)

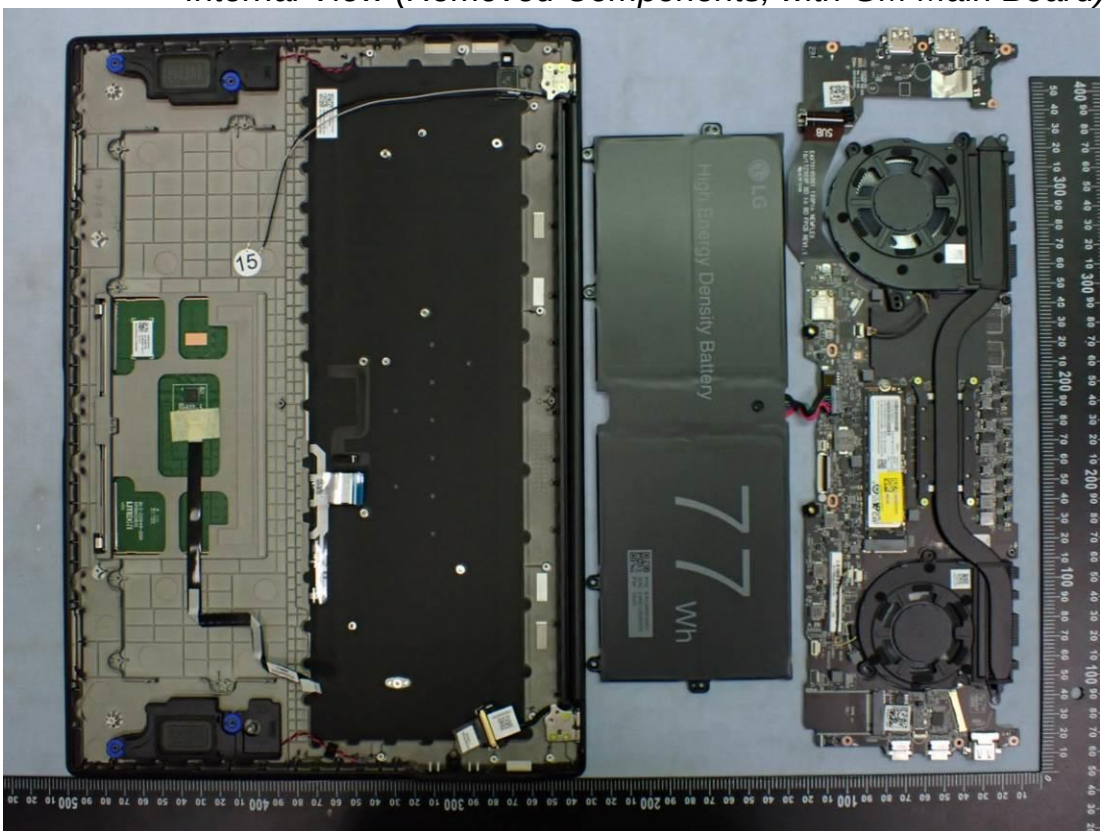

Figure 17
Internal View (Removed Cover, with PM Main Board)

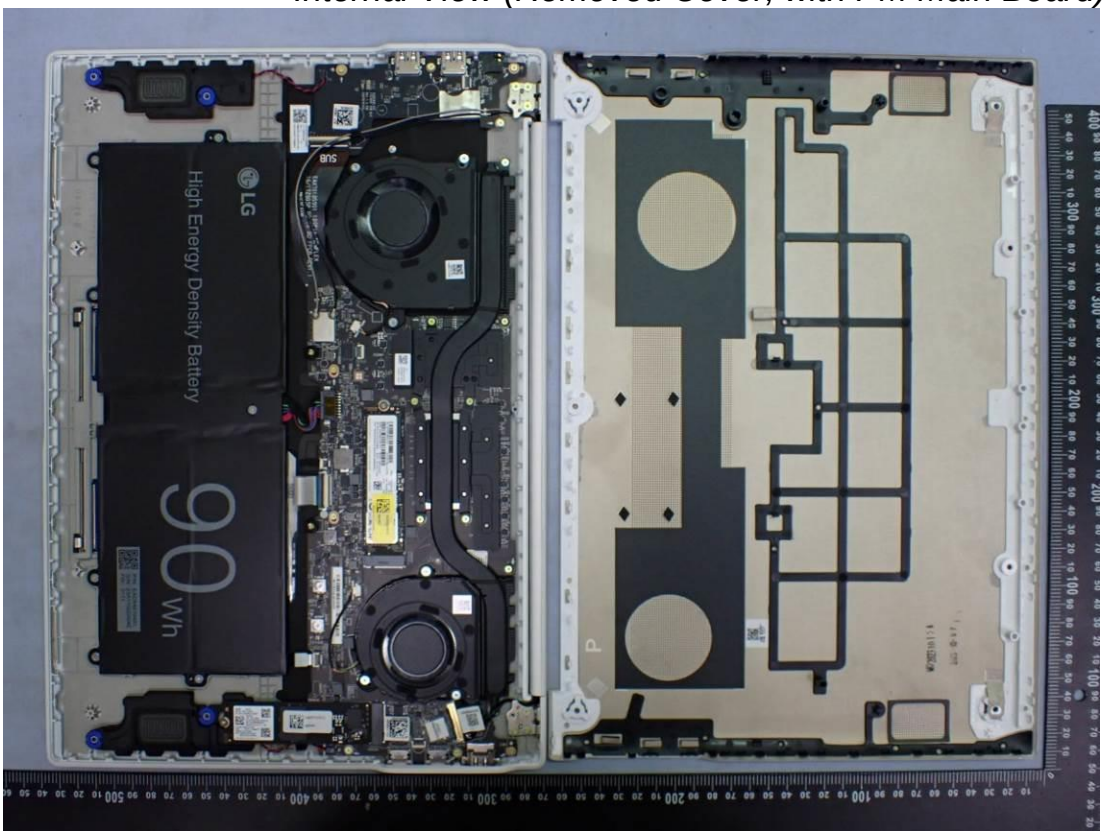

Figure 18
Internal View (Removed Components, with PM Main Board)

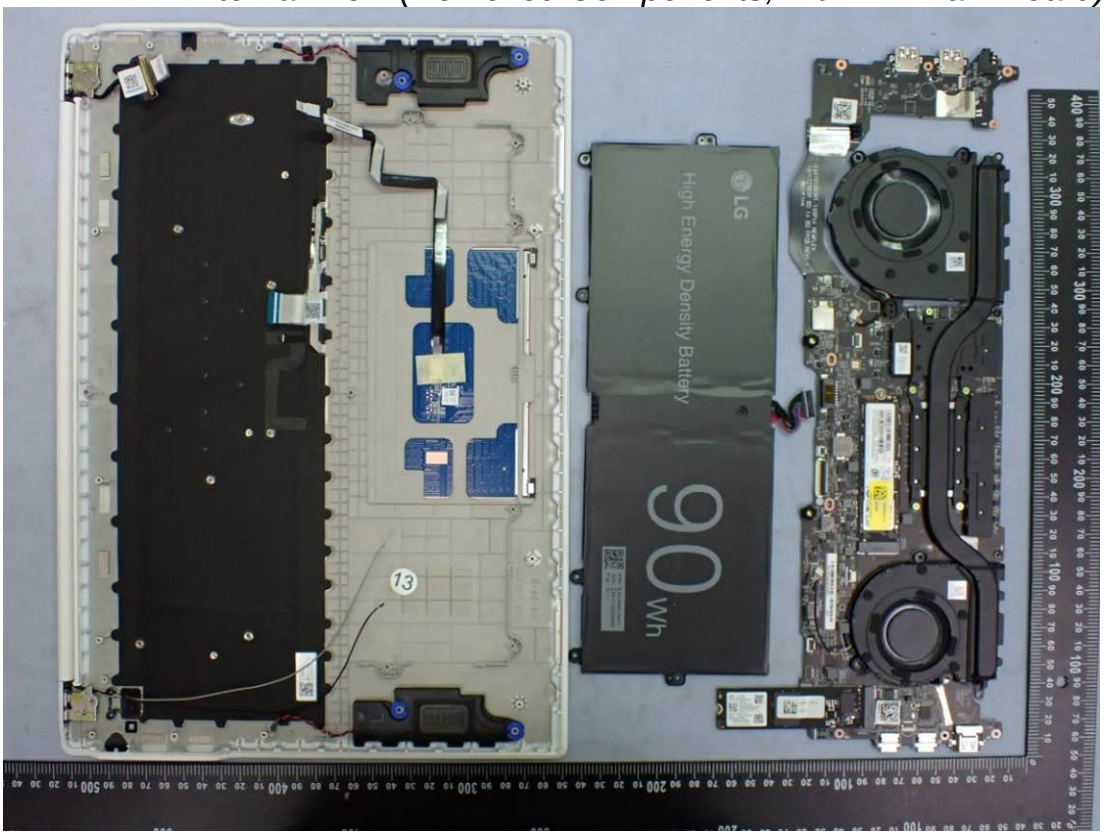

Figure 19
(1XZ90SP MAIN B/D) GM Main Board, Front View

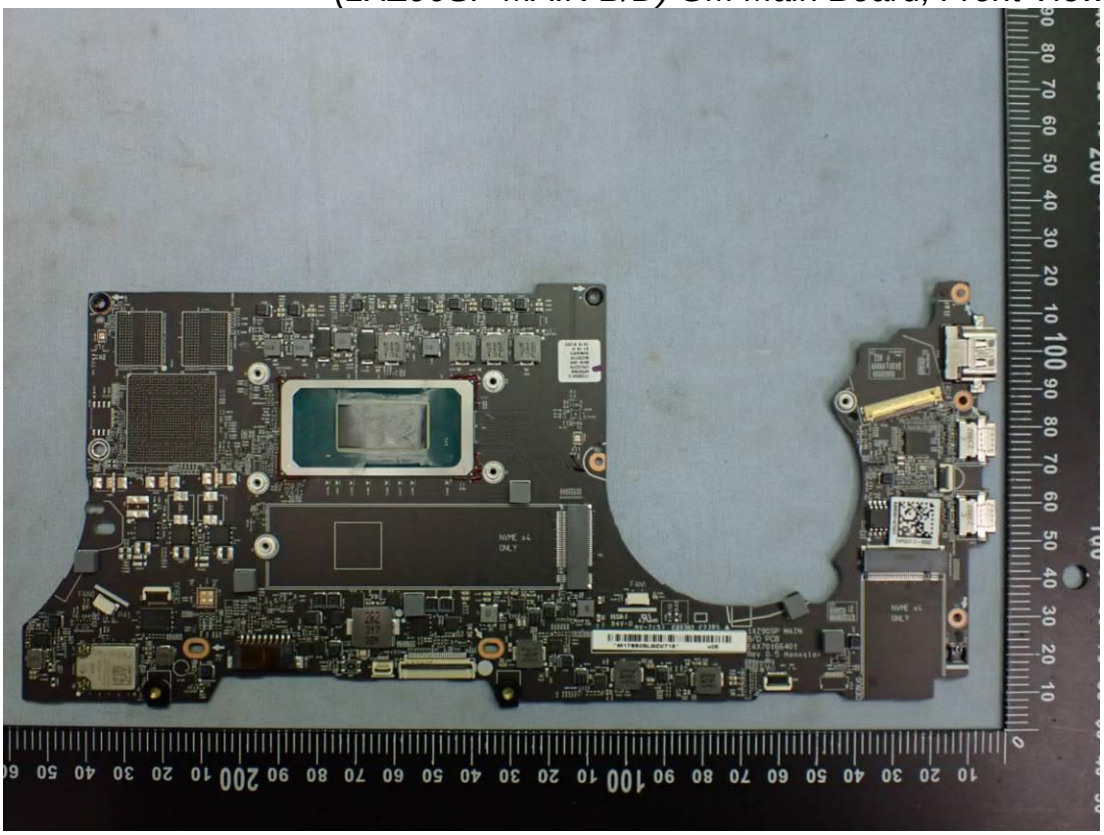

Figure 20
(1XZ90SP MAIN B/D) GM Main Board, Back View

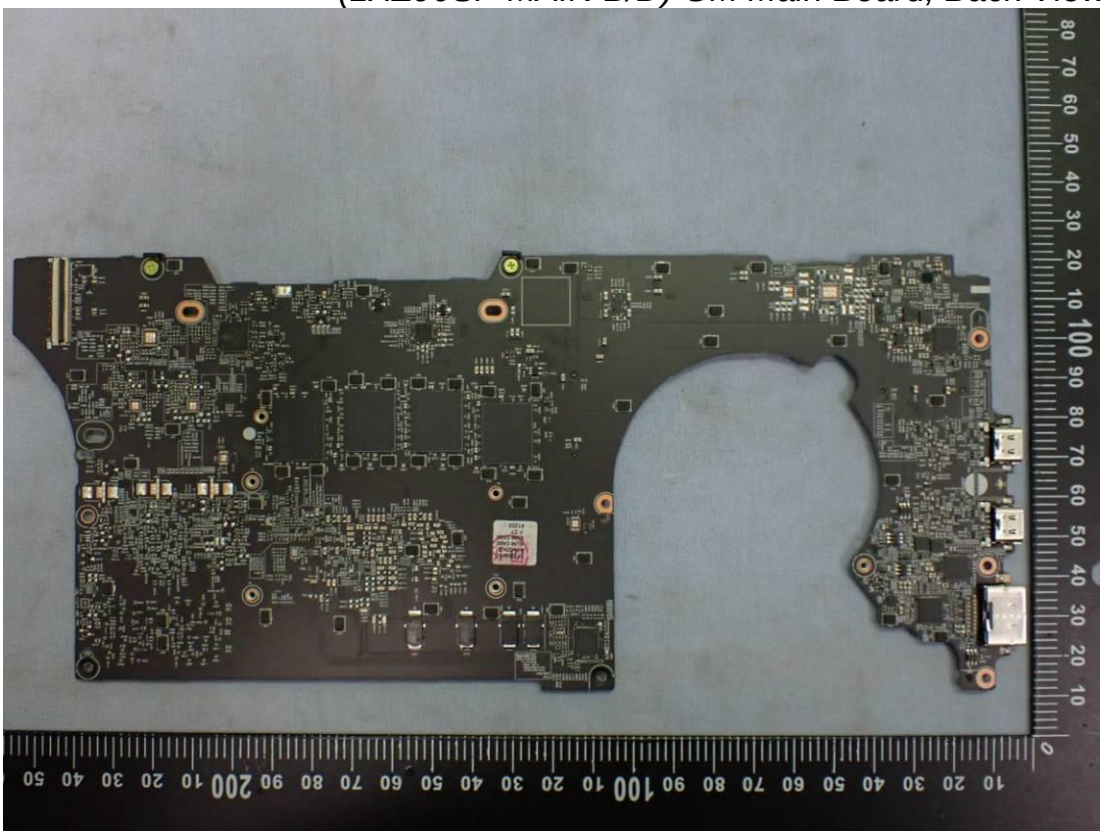

Figure 21
(1XZ90SP MAIN B/D) PM Main Board, Front View

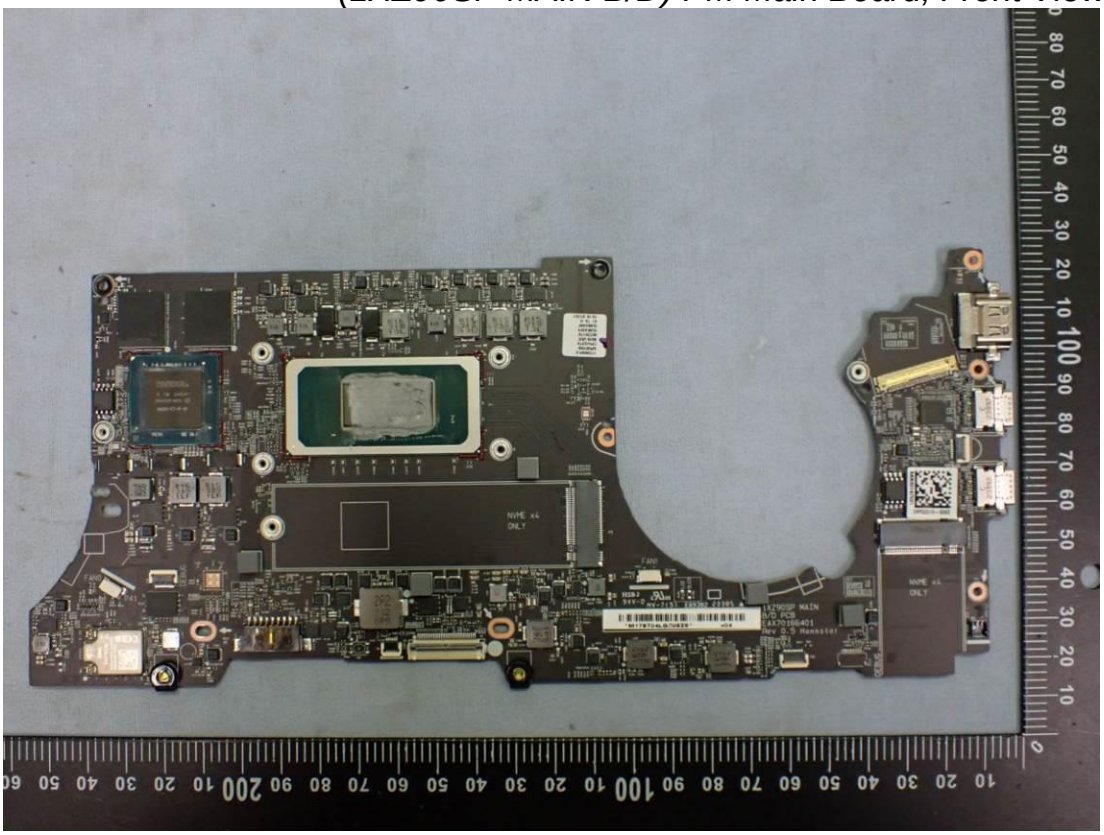

Figure 22
(1XZ90SP MAIN B/D) PM Main Board, Back View

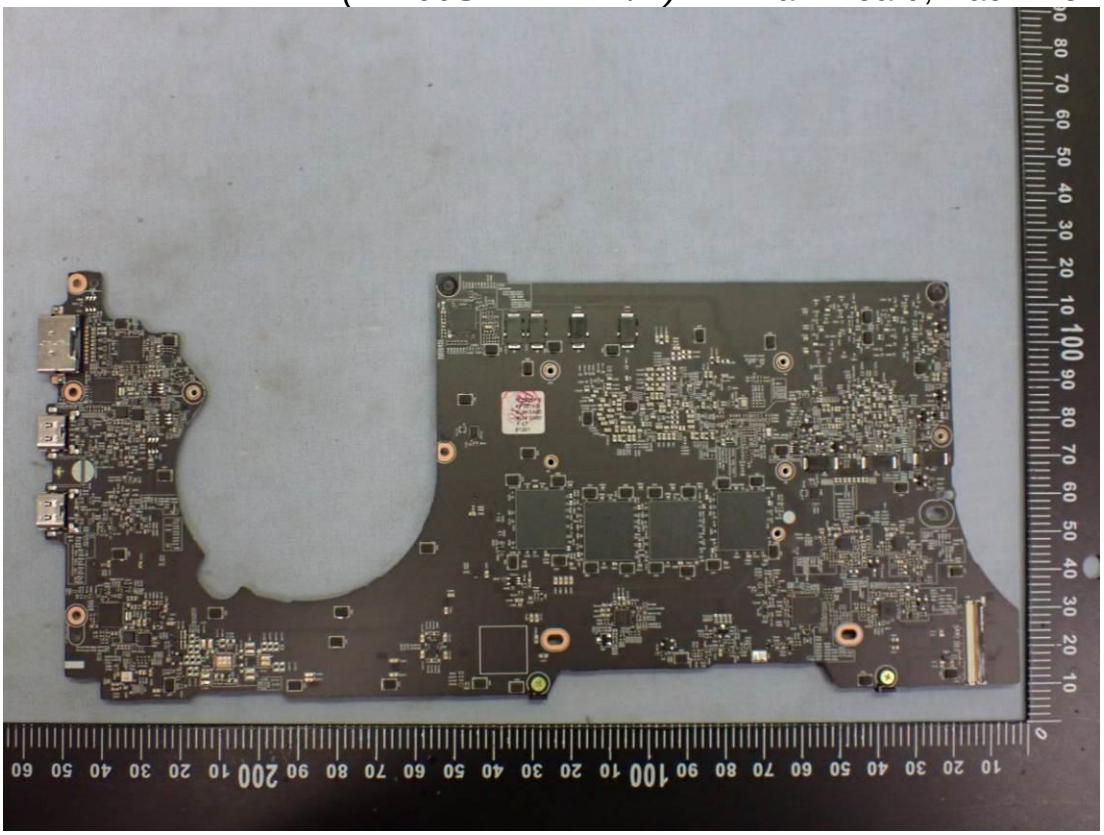

Figure 23
WLAN Combo Card, Front View

Figure 24
WLAN Combo Card, Without Shield and Back View

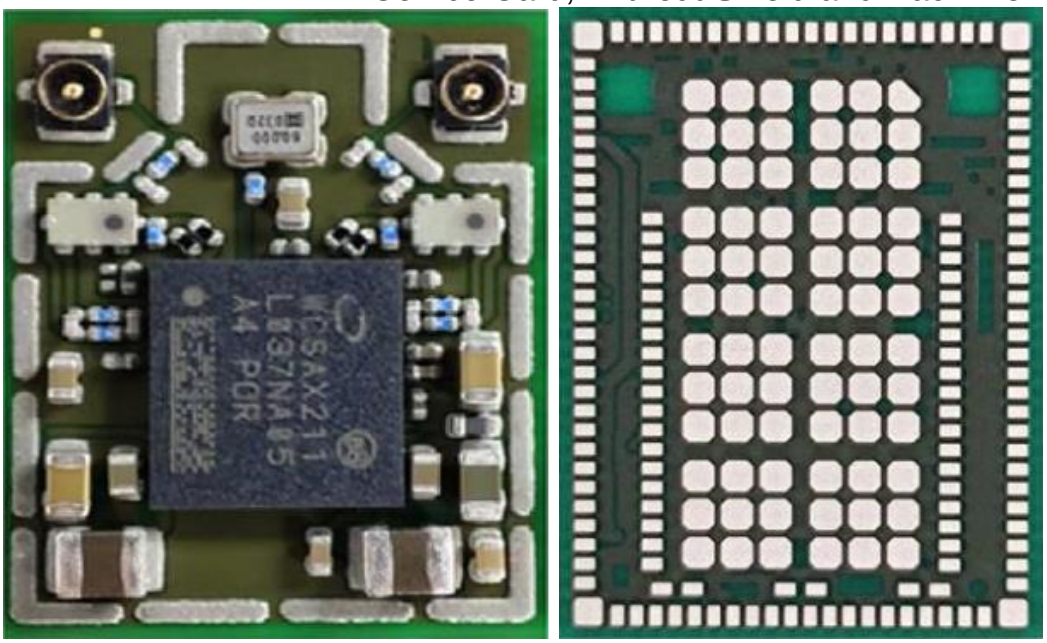

Figure 25
SUB Board, Front View

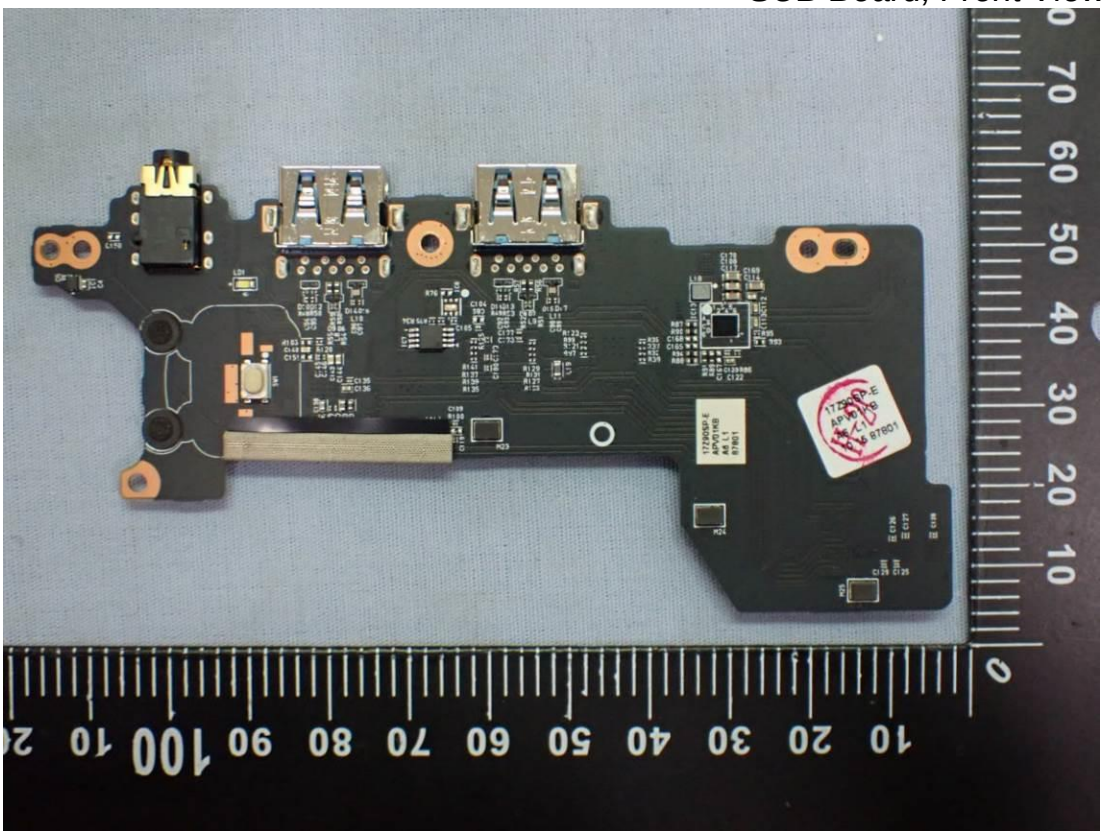

Figure 26
SUB Board, Back View

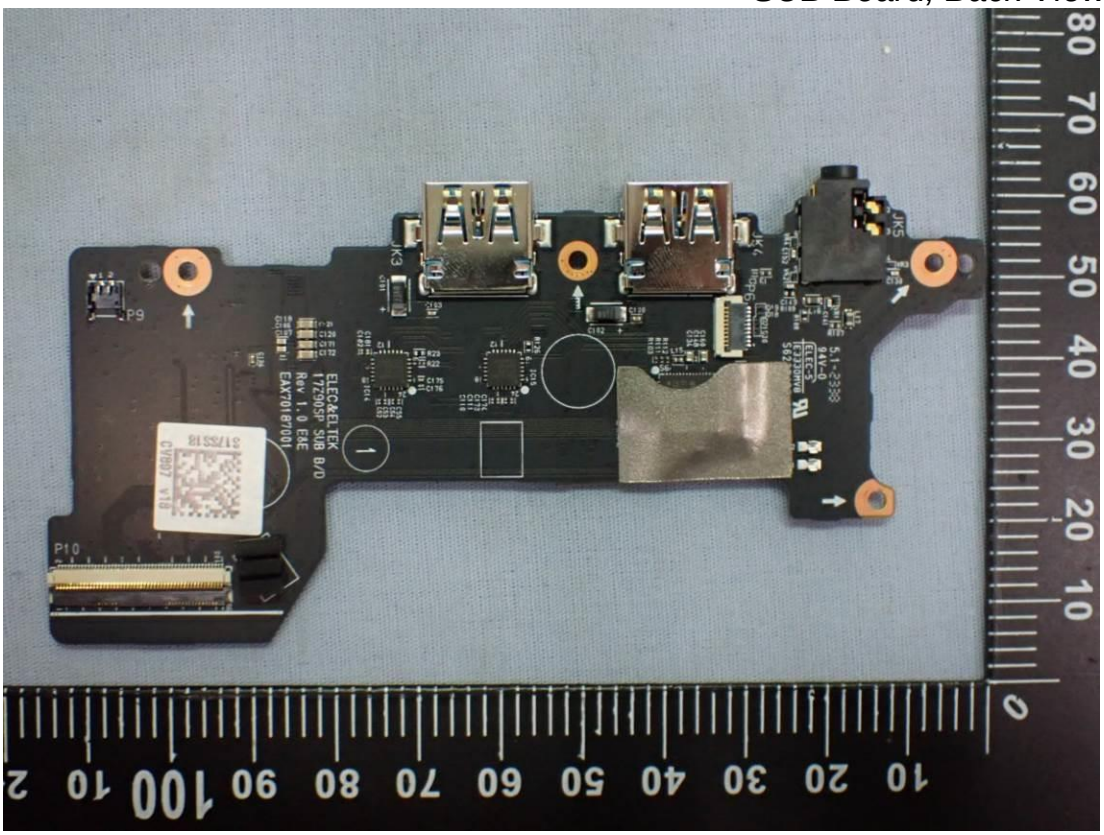

Figure 27
Battery Pack (77Wh), Front View

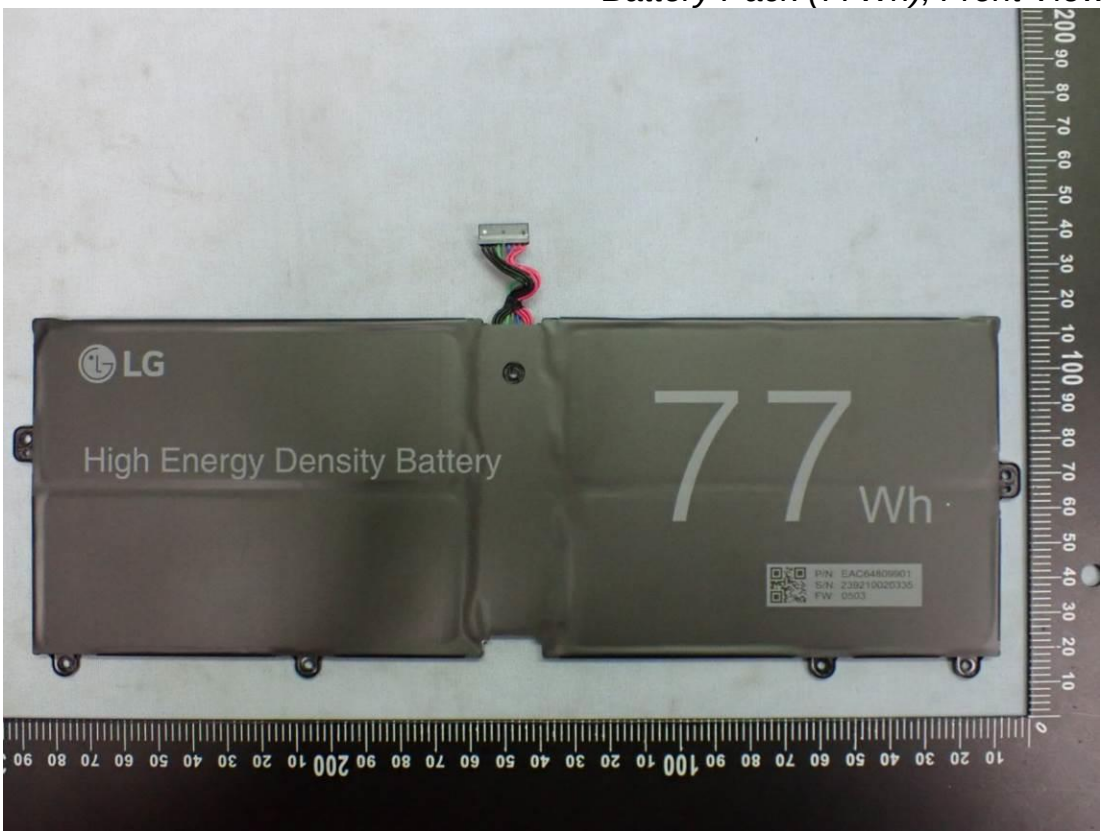

Figure 28
Battery Pack (77Wh), Back View

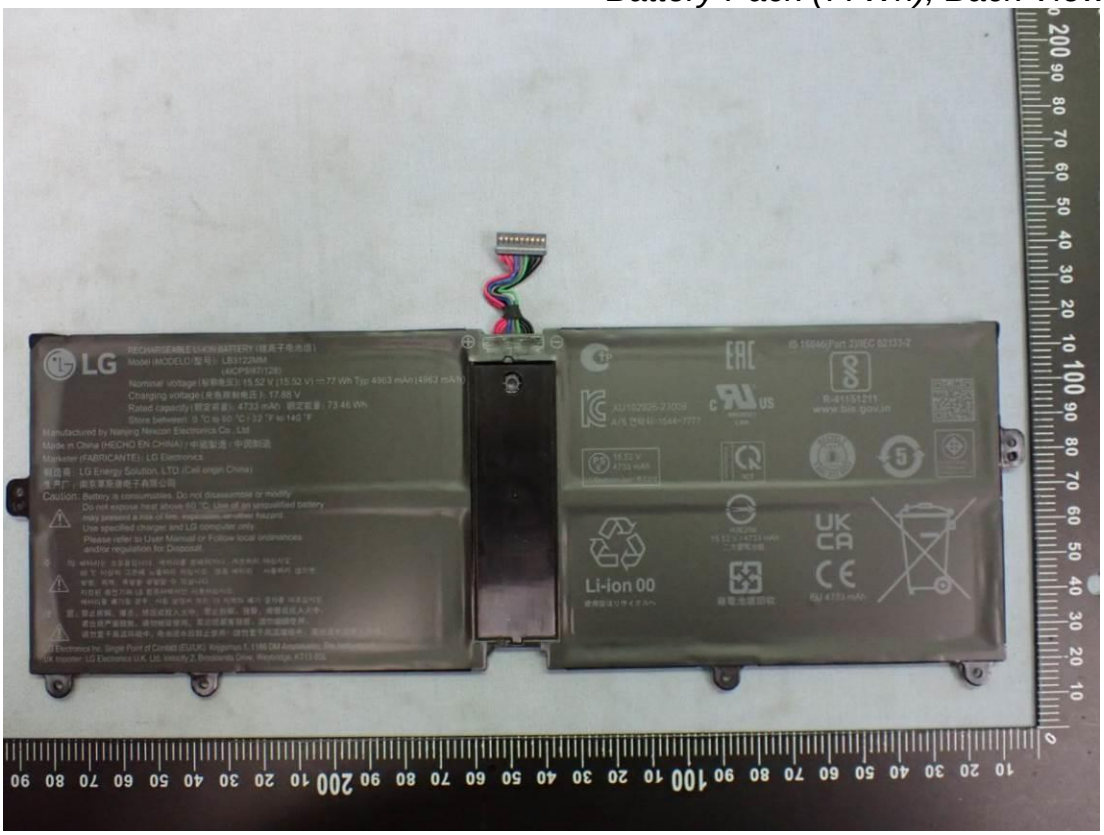

Figure 29
Battery Pack (90Wh), Front View

Figure 30
Battery Pack (90Wh), Back View

Figure 31
SSD, SK hynix, (2TB), Front View

Figure 32
SSD, SK hynix, (2TB), Back View

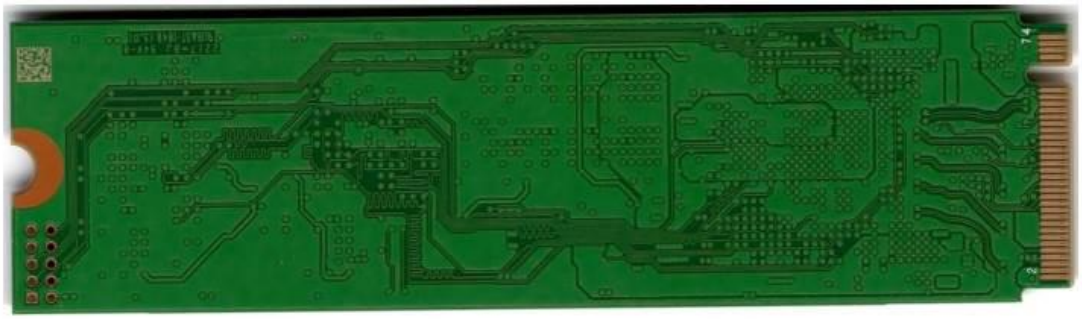

Figure 33
SSD, SK hynix, (1TB), Front View

Figure 34
SSD, SK hynix, (1TB), Back View

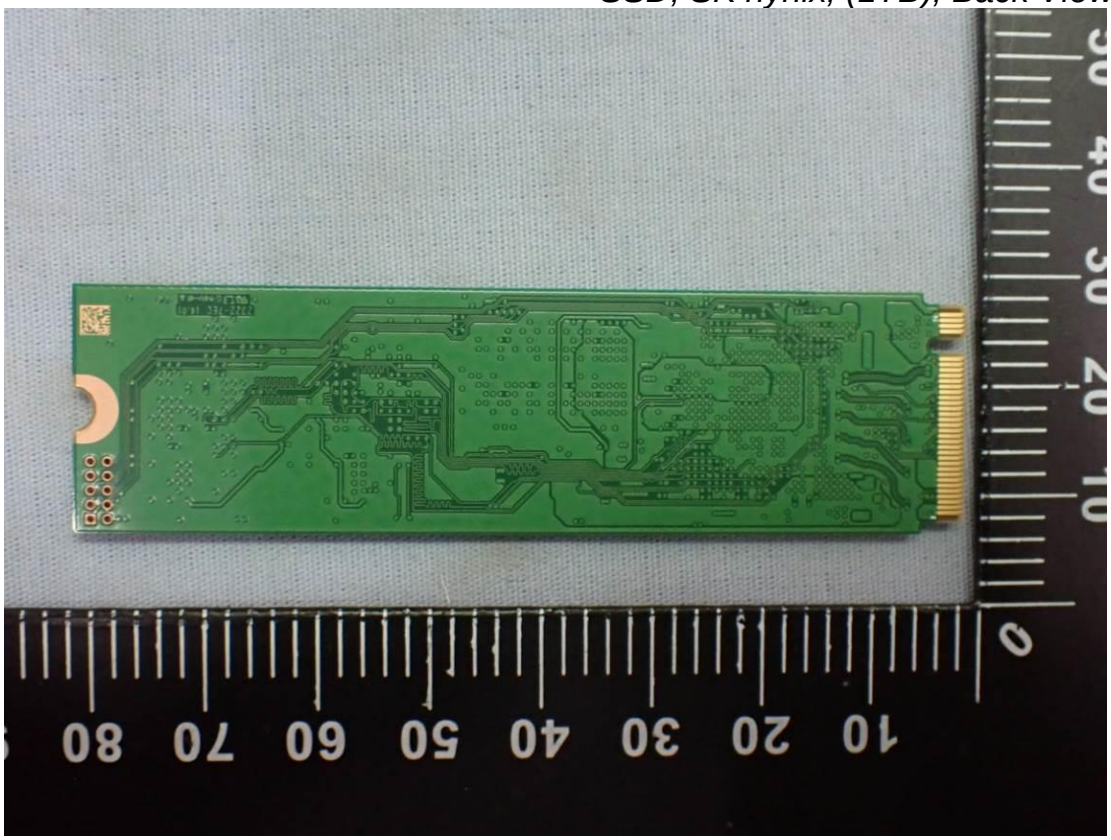

Figure 35
SSD, Samsung, (2TB), Front View

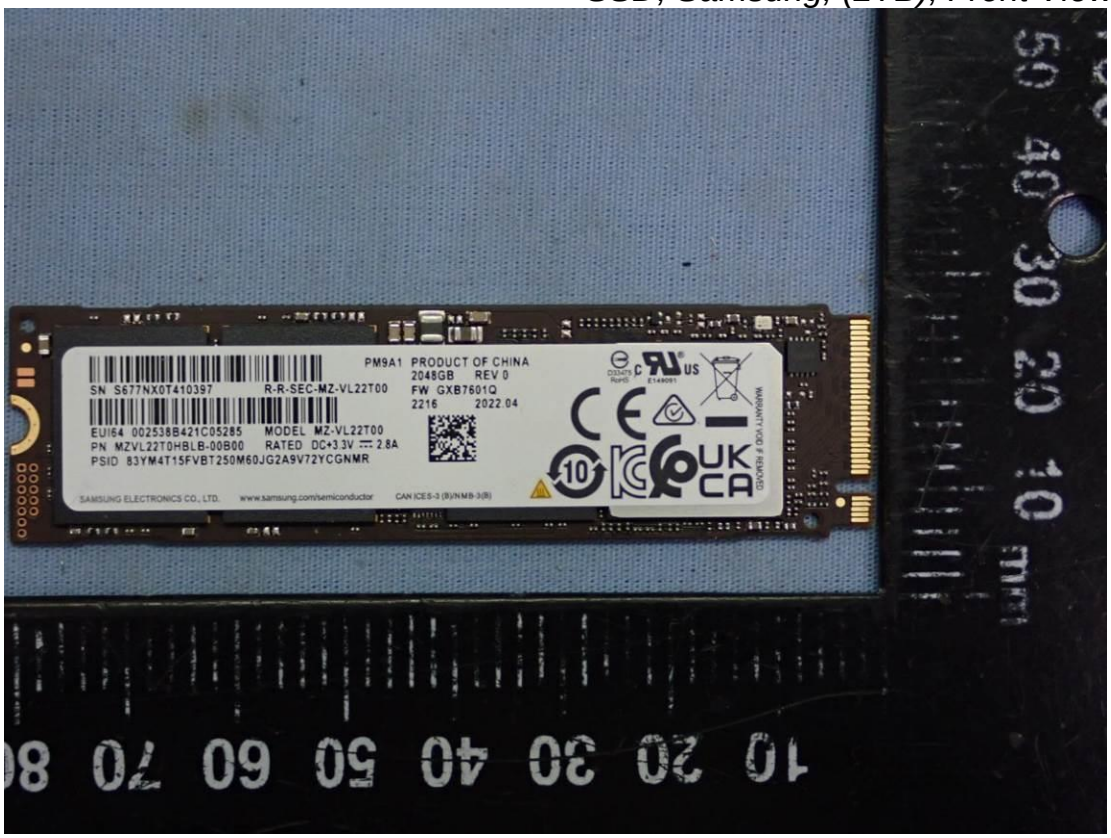

Figure 36
SSD, Samsung, (2TB), Back View

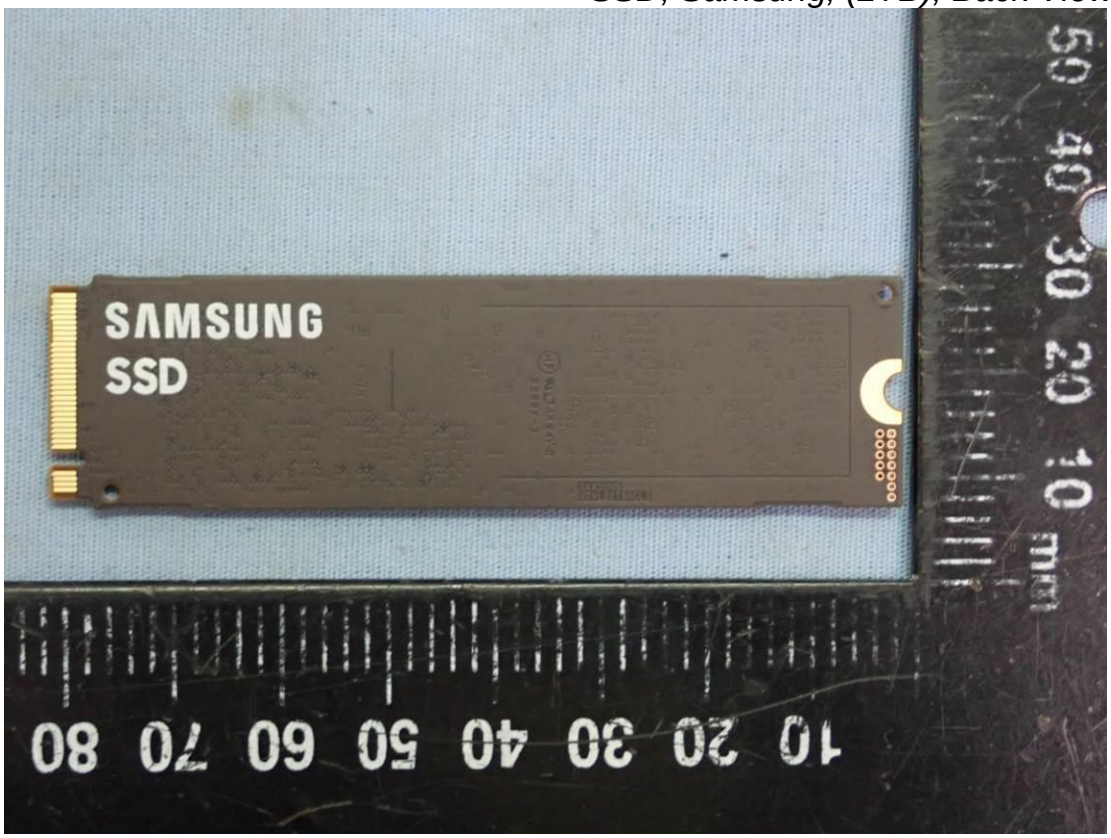

Figure 37
SSD, Samsung, (256GB), Front View

Figure 38
SSD, Samsung, (256GB), Back View

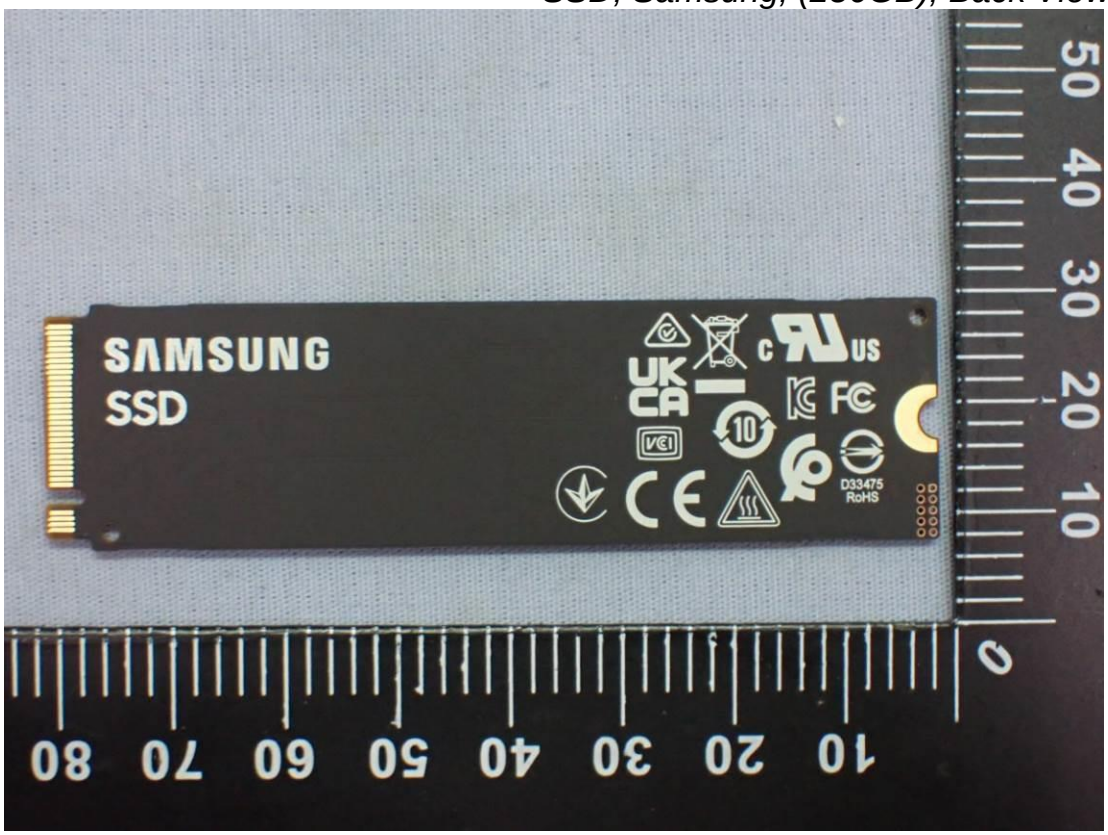

Figure 39
(M/N: LP170WQ2) LCD Panel, Front View

Figure 40
(M/N: LP170WQ2) LCD Panel, Back & Label View

Figure 41
WA-P-LBLB-04-112, WLAN Combo Antenna

Figure 42
WA-P-LBLB-04-112, WLAN Combo Antenna Position

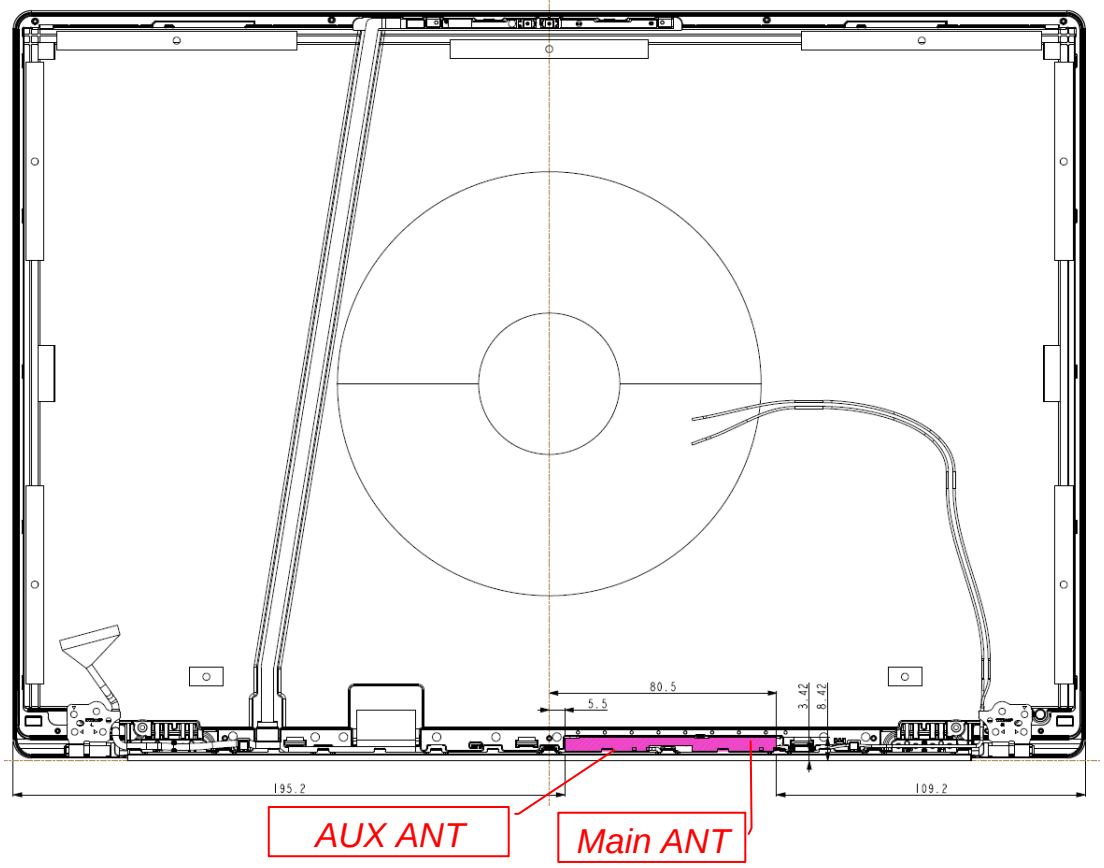

Figure 43
L1LRF016-CS-H, WLAN Combo Antenna

Figure 44
L1LRF016-CS-H, WLAN Combo Antenna Position

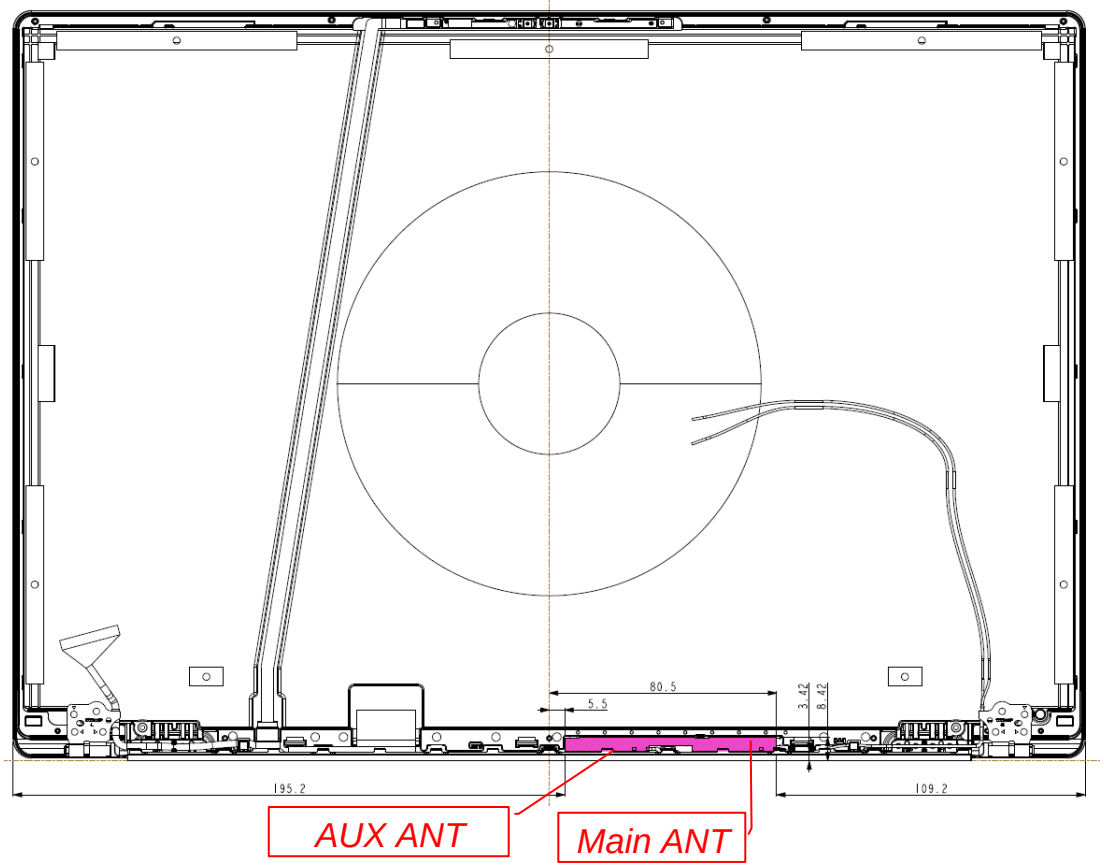

Figure 45
Antenna Location

Figure 46
DC Fan

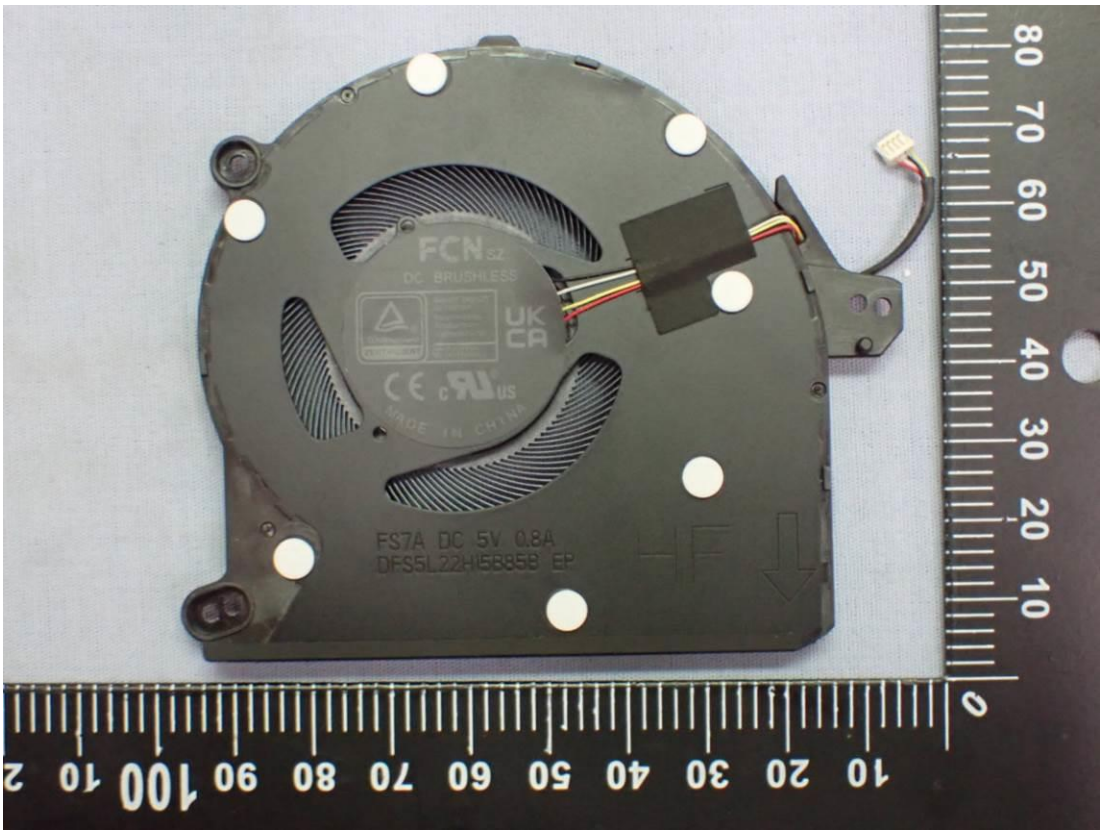

Figure 47
DC Fan

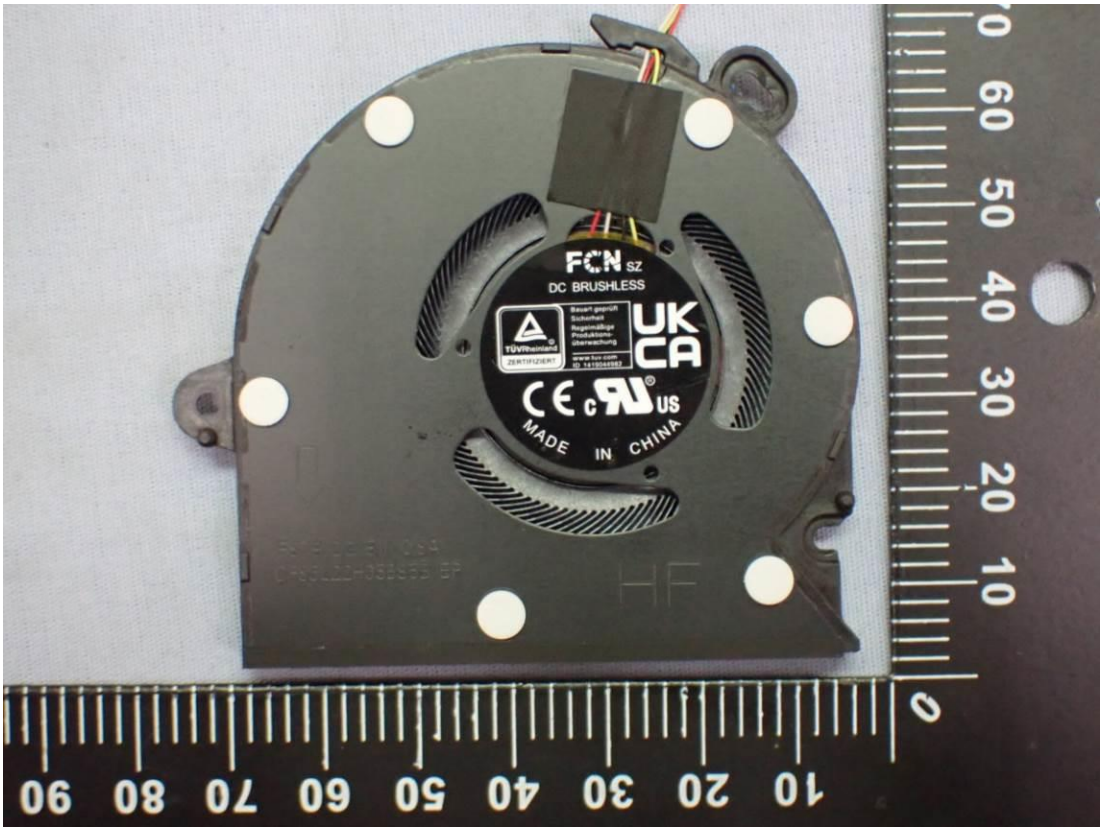

Figure 48
Internal View

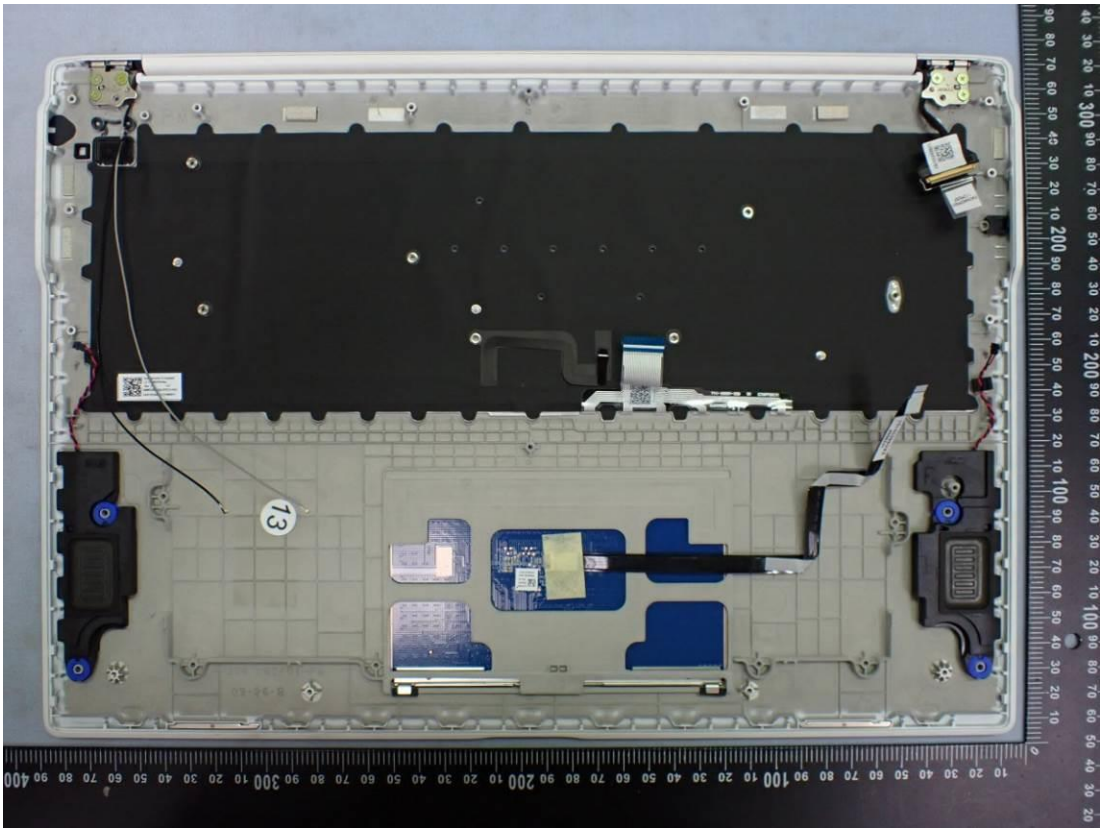

Figure 49
Internal View (Touch PAD)

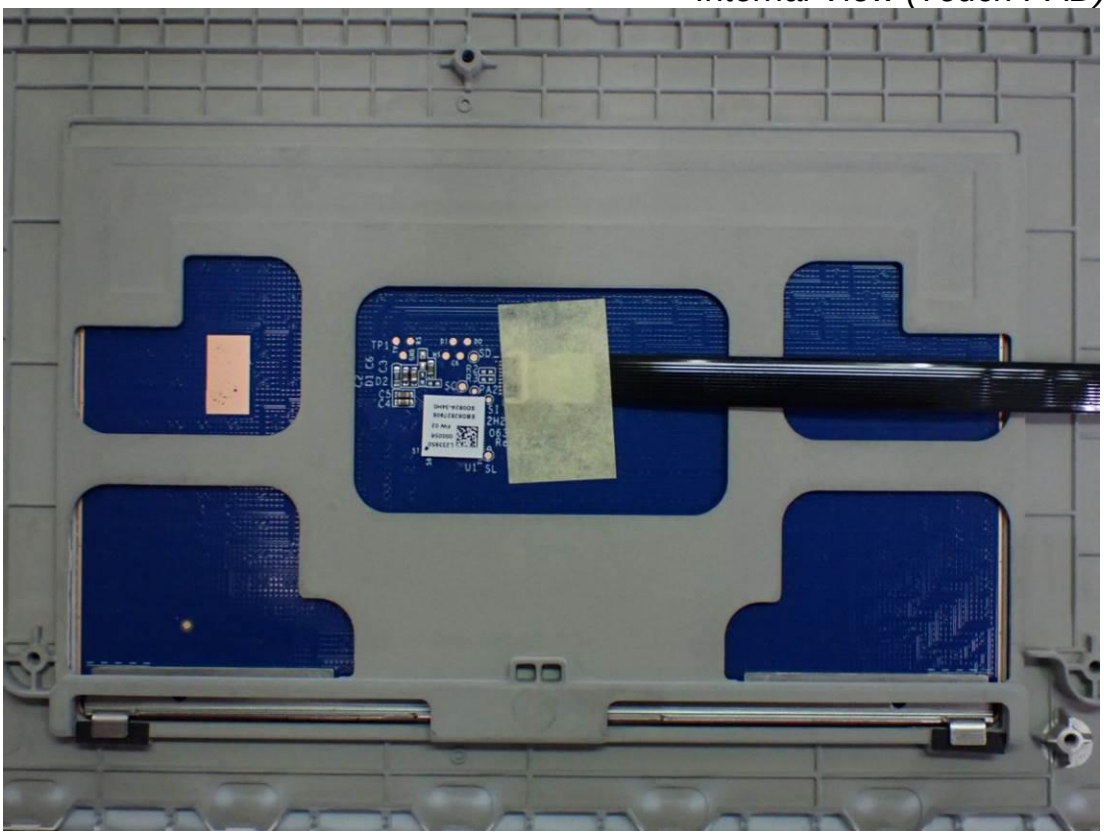

Figure 50
ARIN 100 Megabit Ethernet, LAN Gender View (White), Front View

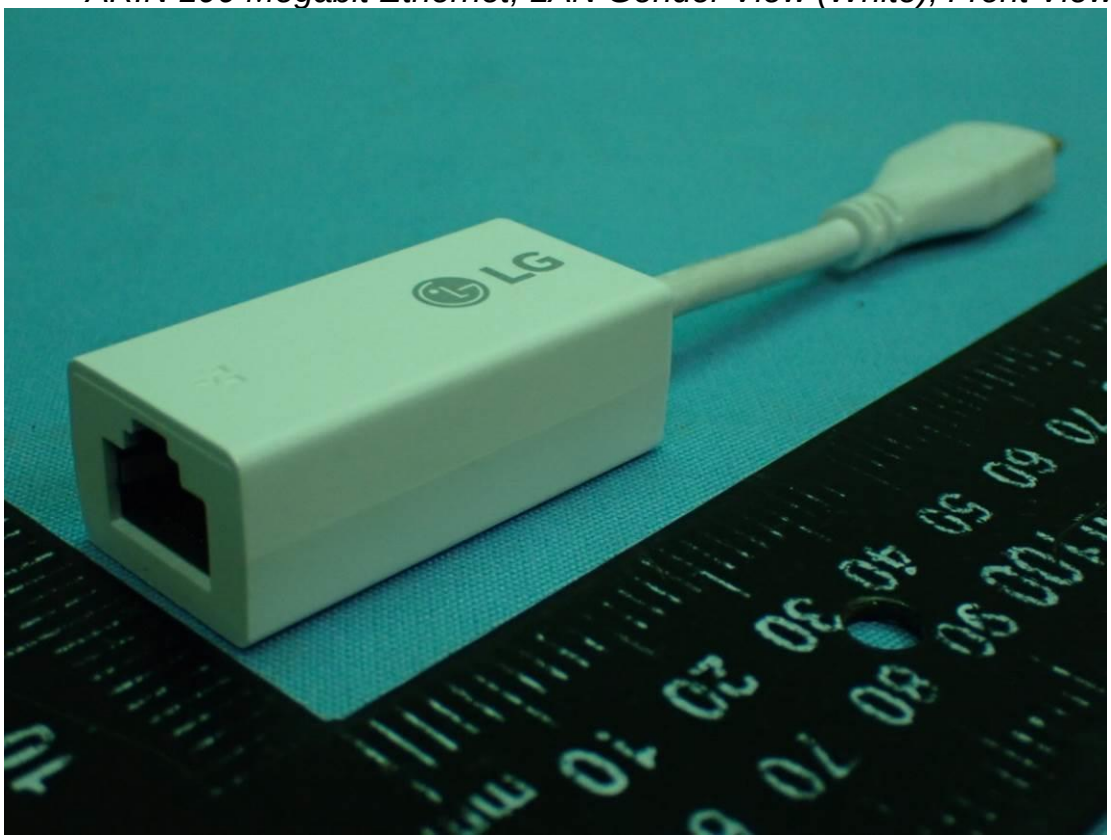

Figure 51
ARIN 100 Megabit Ethernet, LAN Gender View (White), Front View

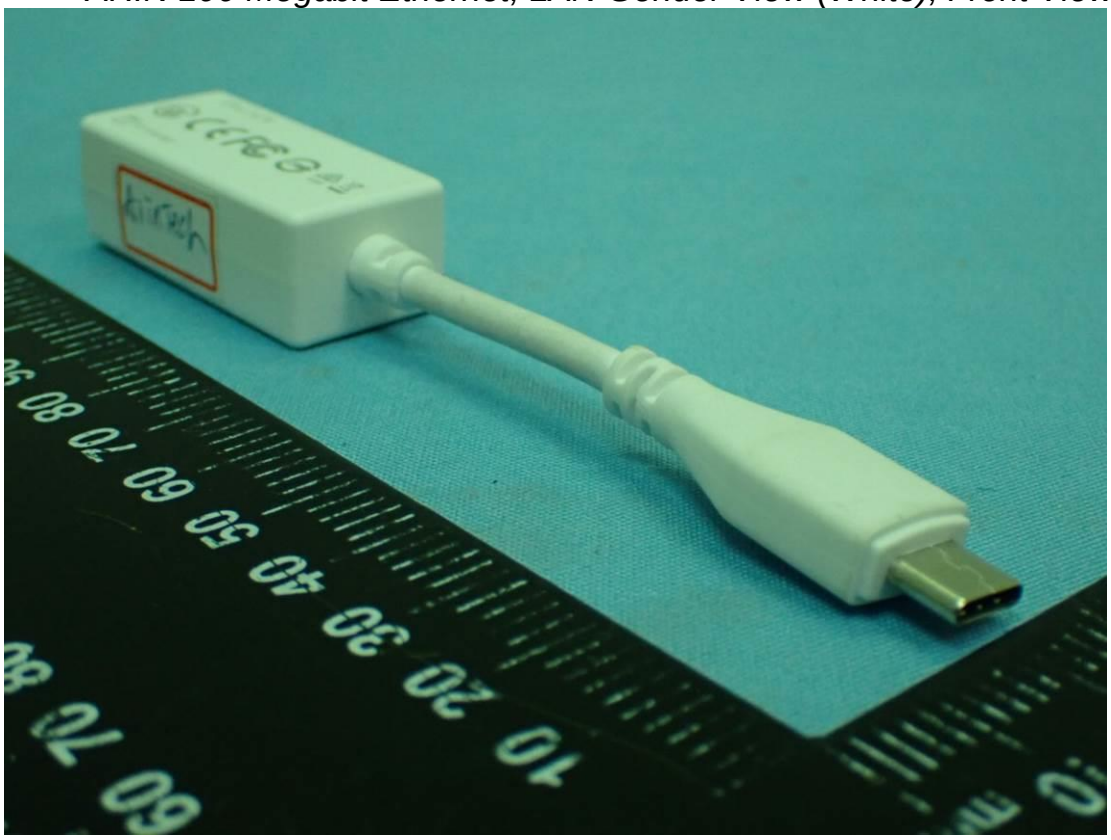

Figure 52
MEC 100 Megabit Ethernet, LAN Gender (White), Front View

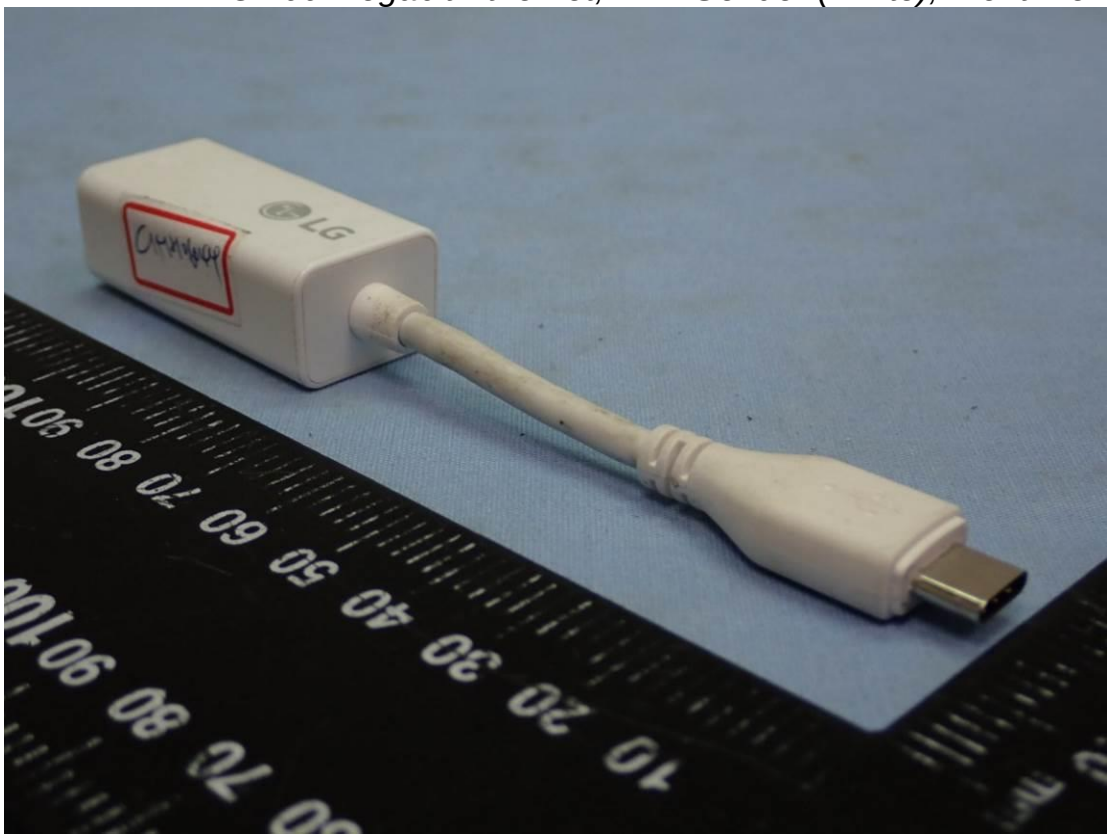

Figure 53
MEC 100 Megabit Ethernet, LAN Gender (White), Back View

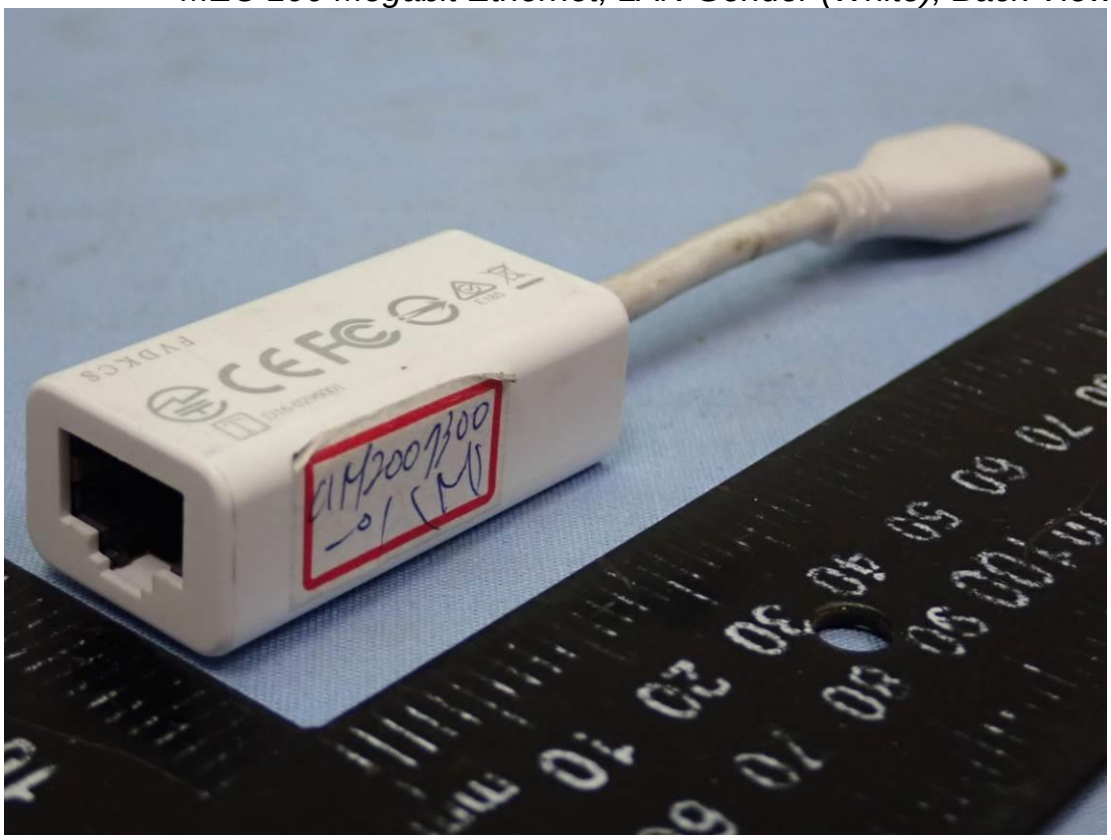

Figure 54
ARIN 100 Megabit Ethernet, LAN Gender View (Black), Front View

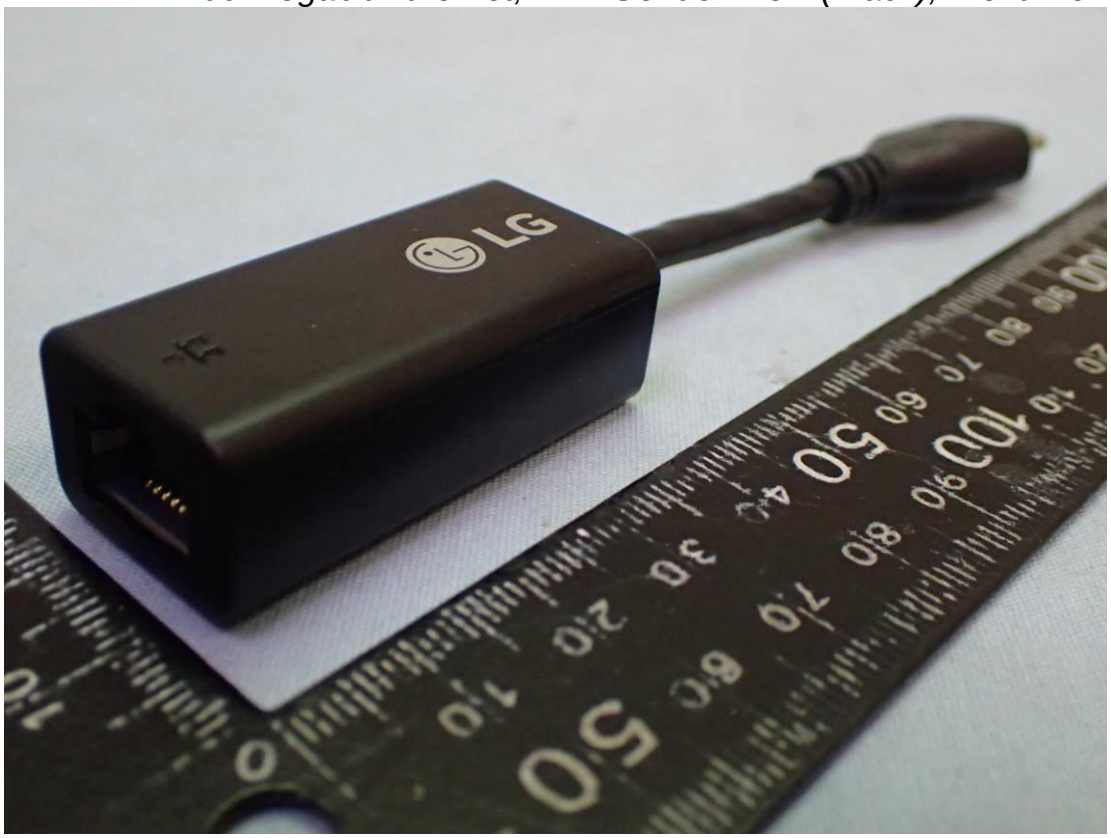

Figure 55
ARIN 100 Megabit Ethernet, LAN Gender View (Black), Front View

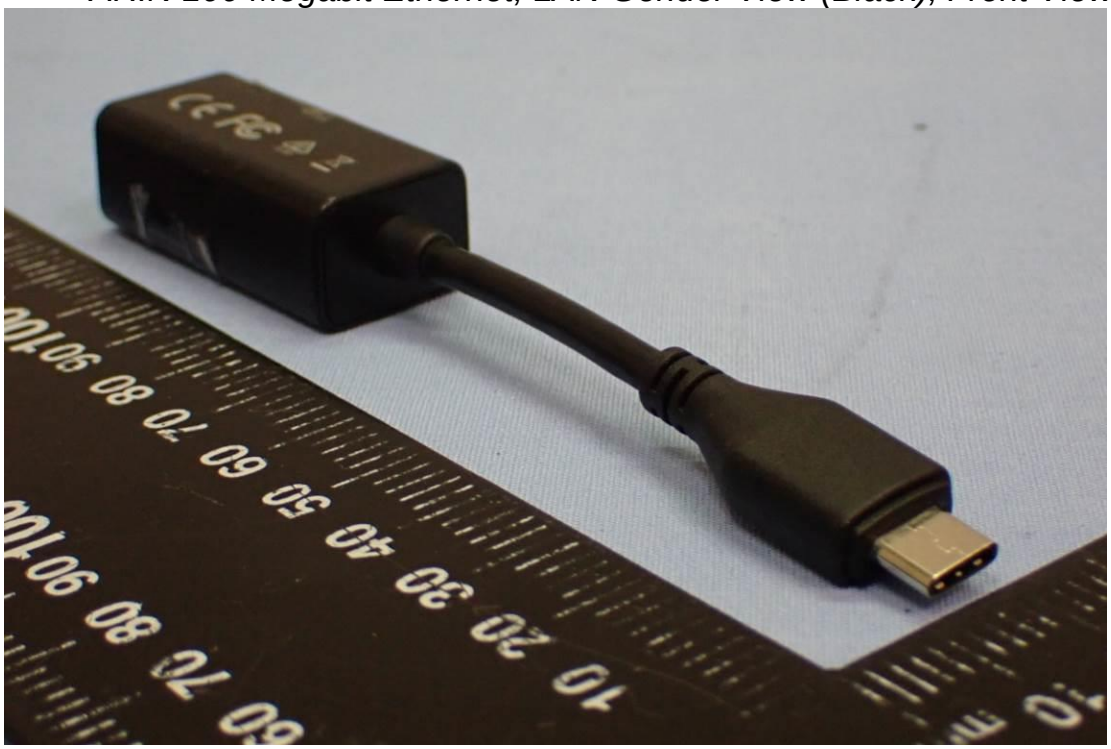

Figure 56
MEC 100 Megabit Ethernet, LAN Gender View (Black), Front View

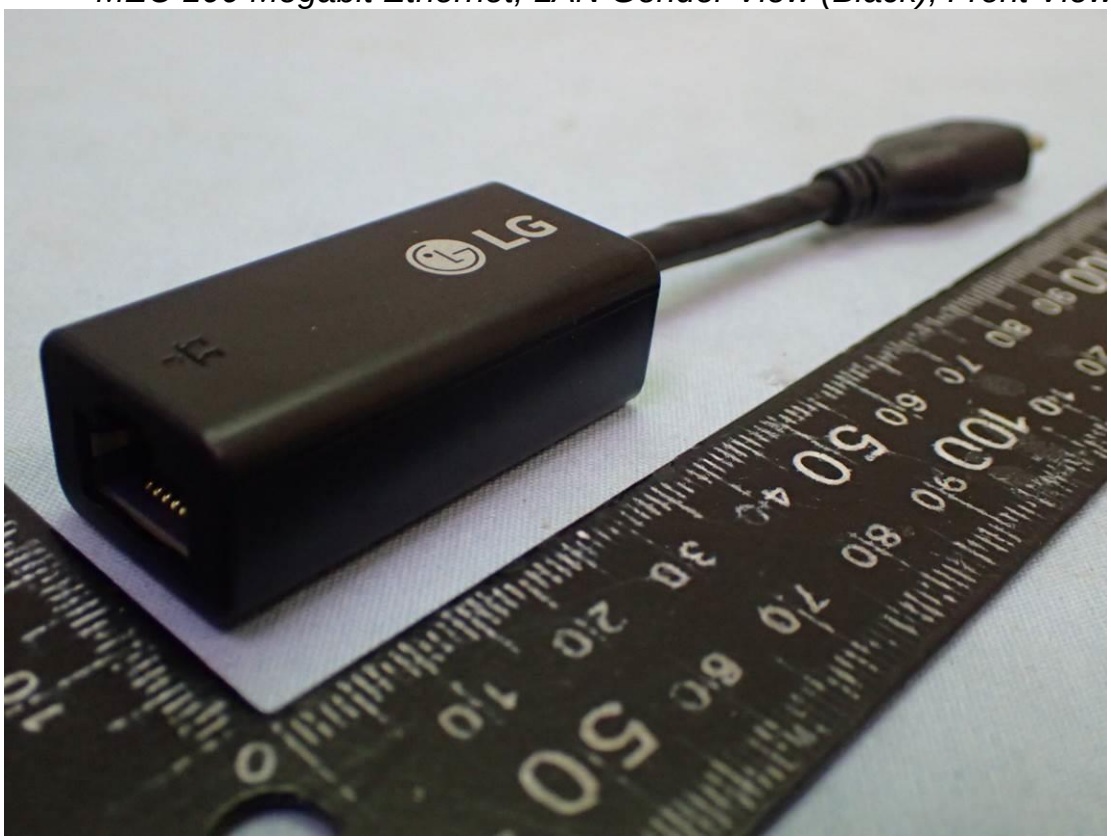

Figure 57
MEC100 Megabit Ethernet, LAN Gender View (Black), Front View

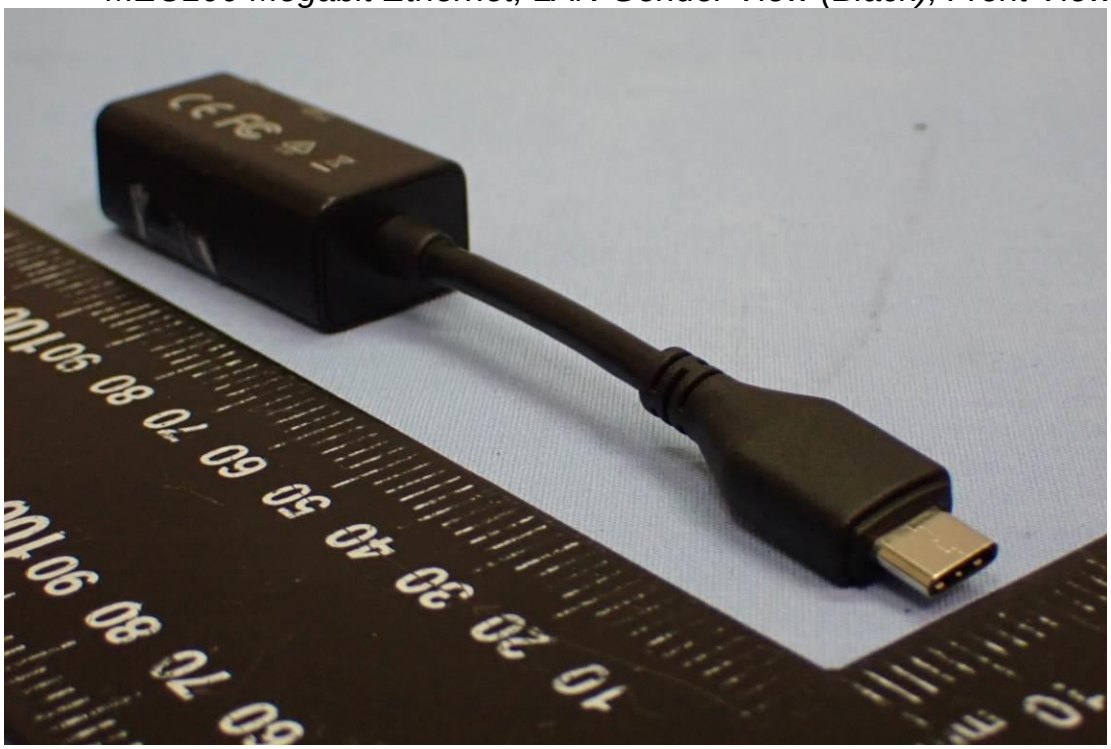

Figure 58
HUIZHOU DEHONG 100 Megabit Ethernet, LAN Gender View

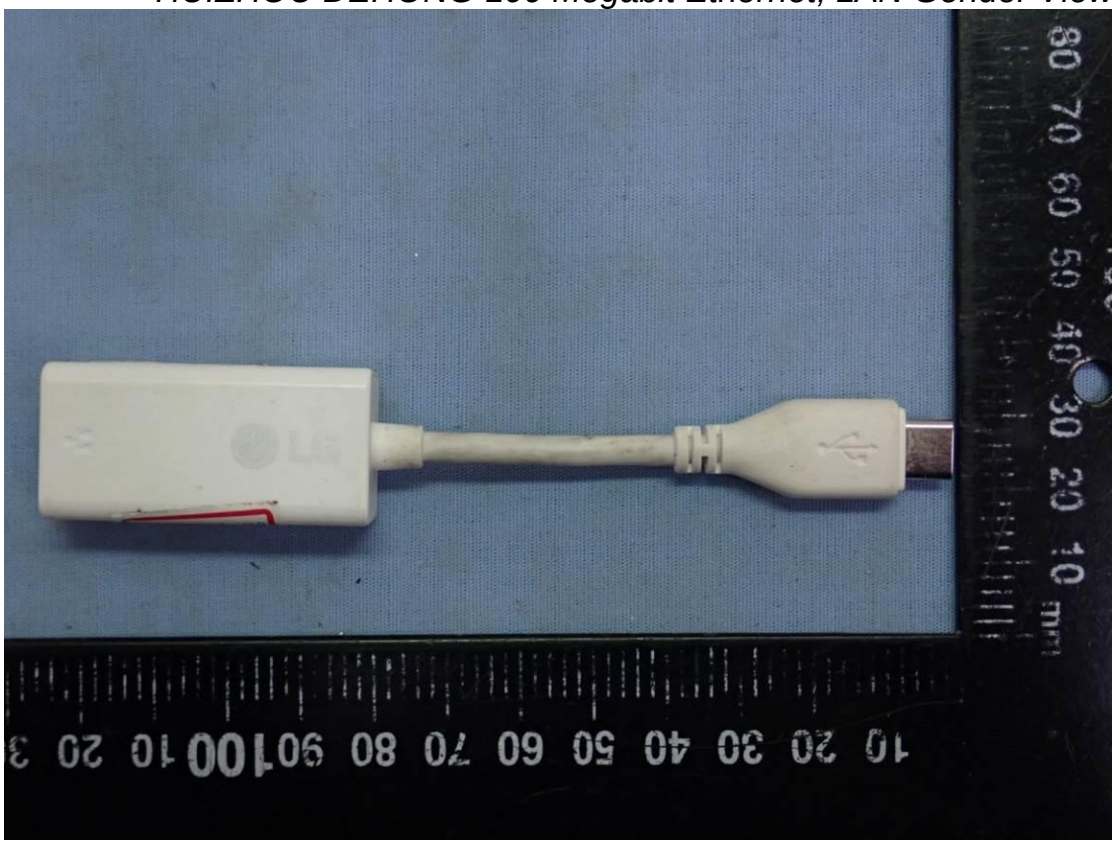

Figure 59
HUIZHOU DEHONG 100 Megabit Ethernet, LAN Gender View

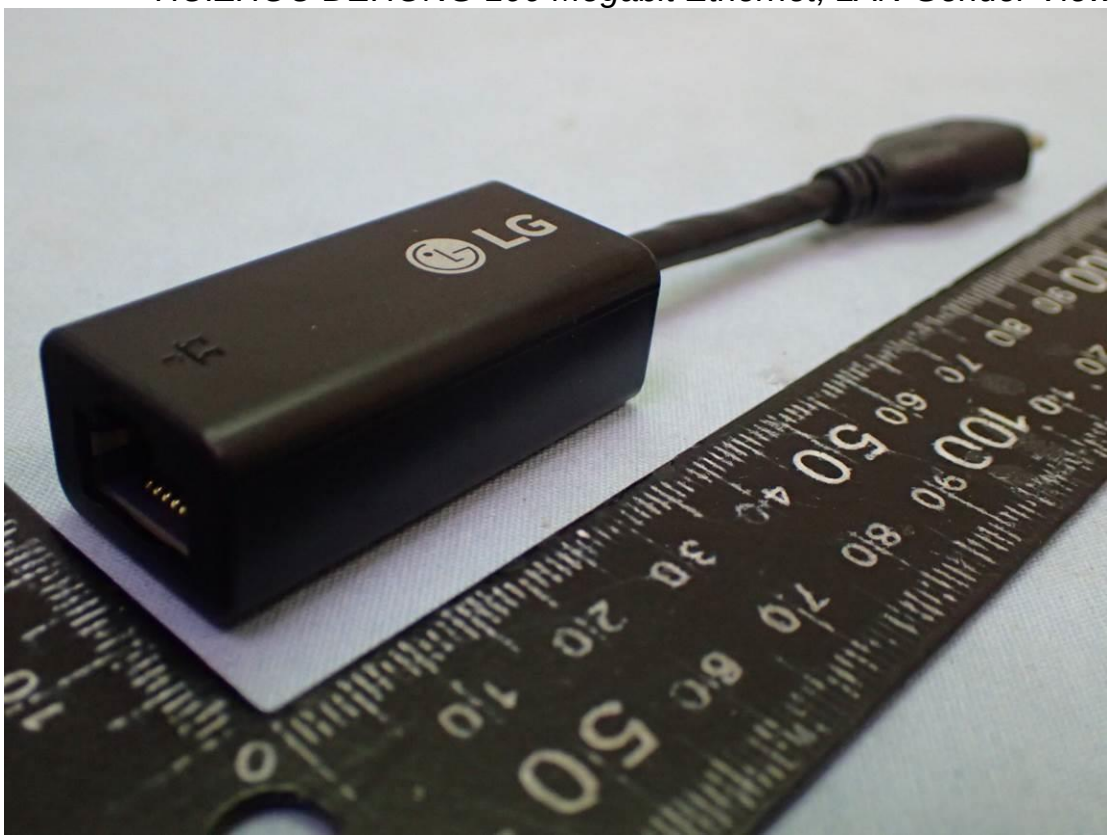

Figure 60
ARIN 1000 Megabit Ethernet, LAN Gender (White), Front View

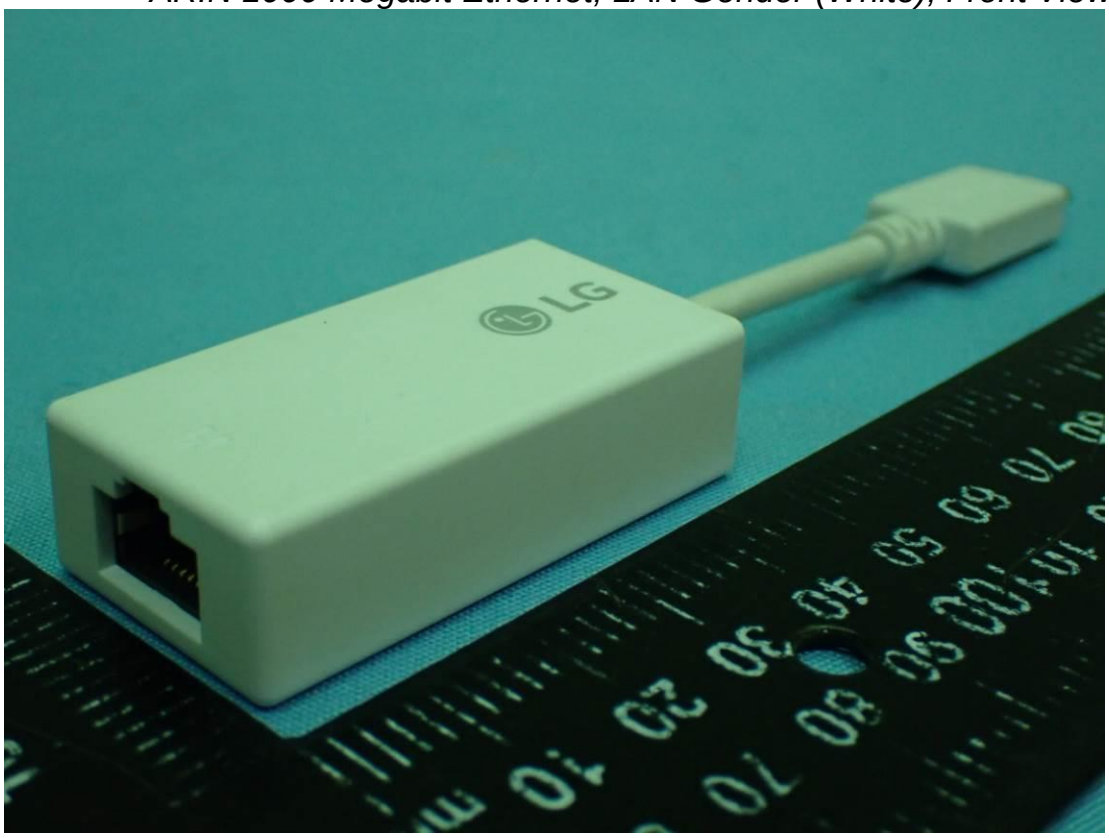

Figure 61
ARIN 1000 Megabit Ethernet, LAN Gender (White), Back View

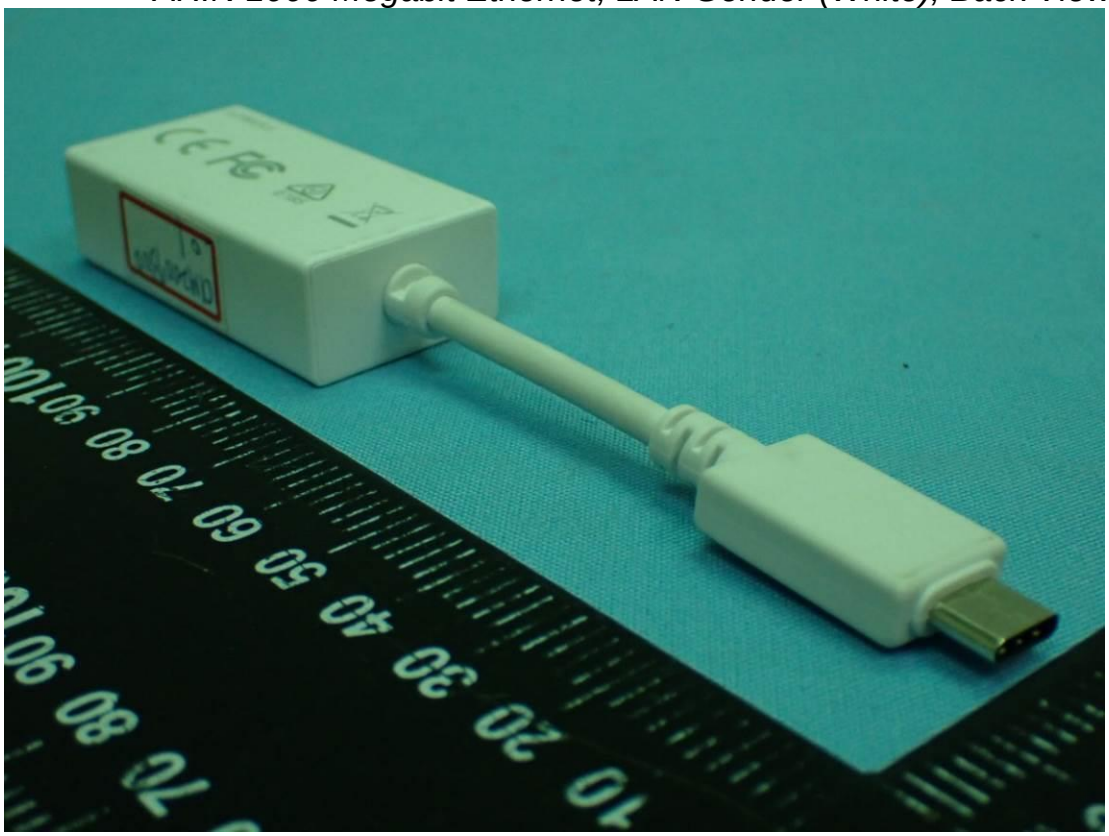

Figure 62
ARIN 1000 Megabit Ethernet, LAN Gender (Black), Front View

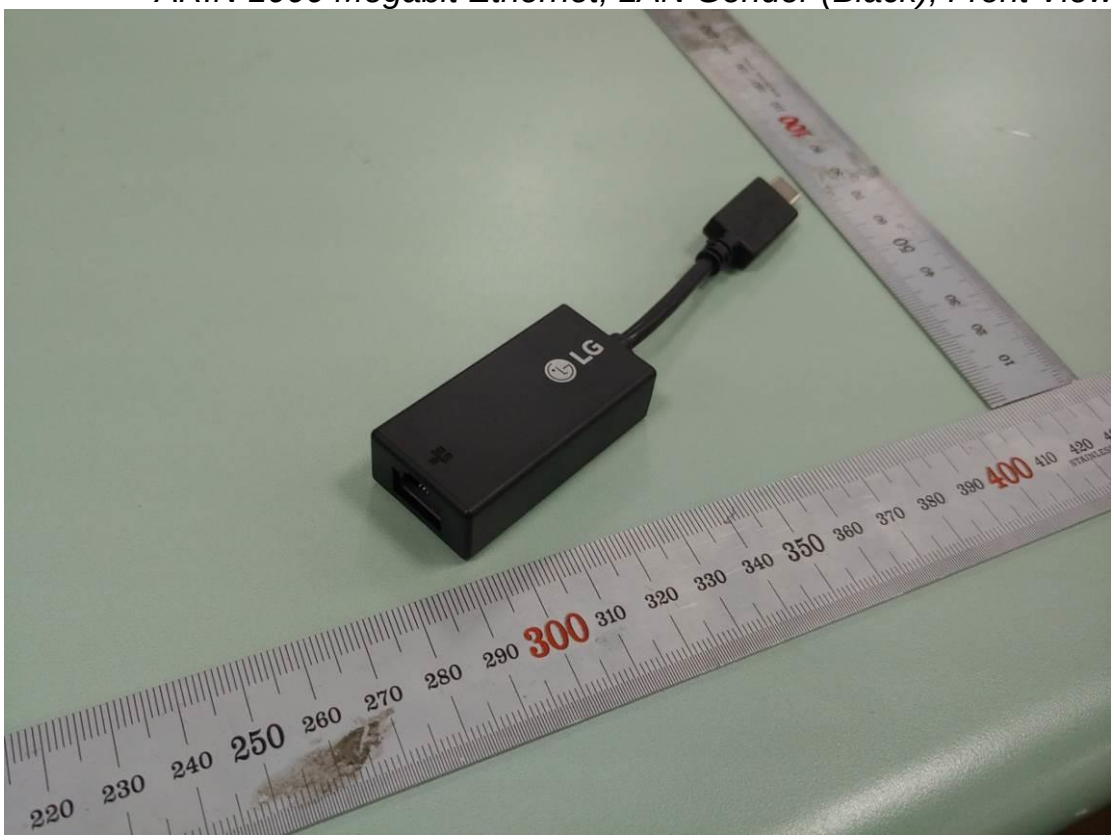

Figure 63
ARIN 1000 Megabit Ethernet, LAN Gender (Black), Front View

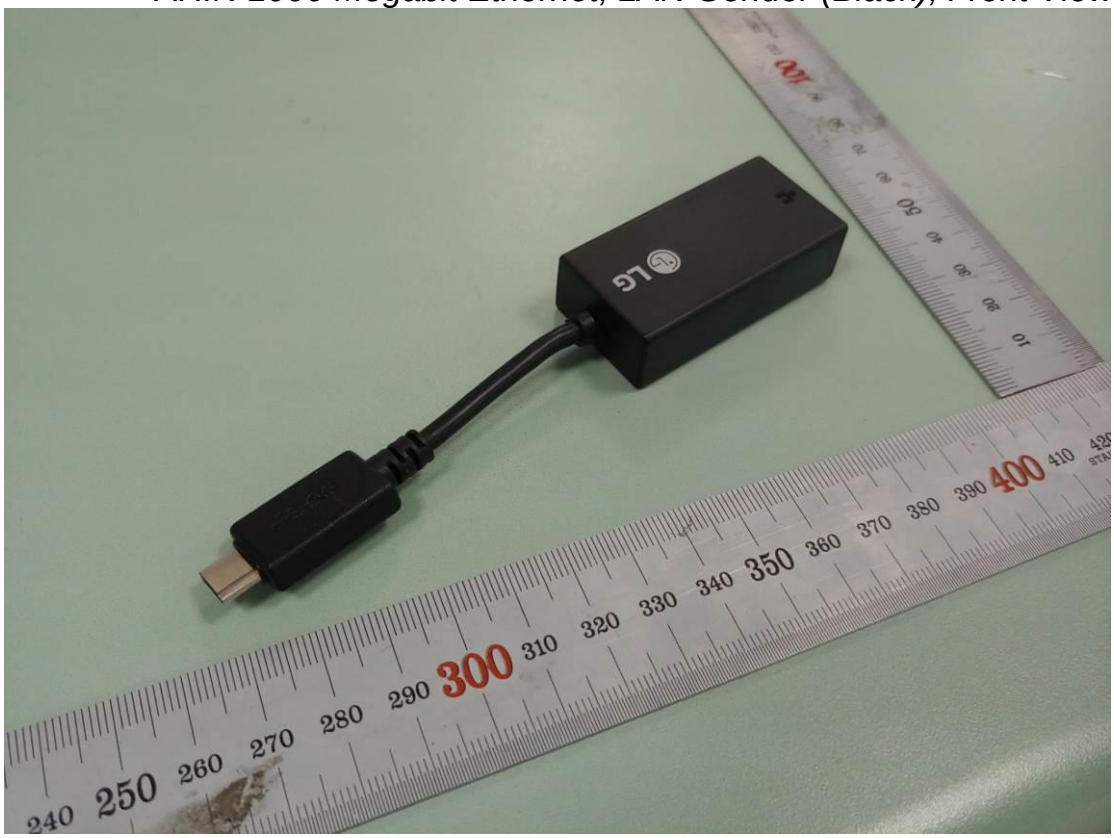

Figure 64
(M/N: LP65WFC20P-NJ) AC Adapter, Front and Side View

Figure 65
(M/N: LP65WFC20P-NJ) AC Adapter, Back and Side View

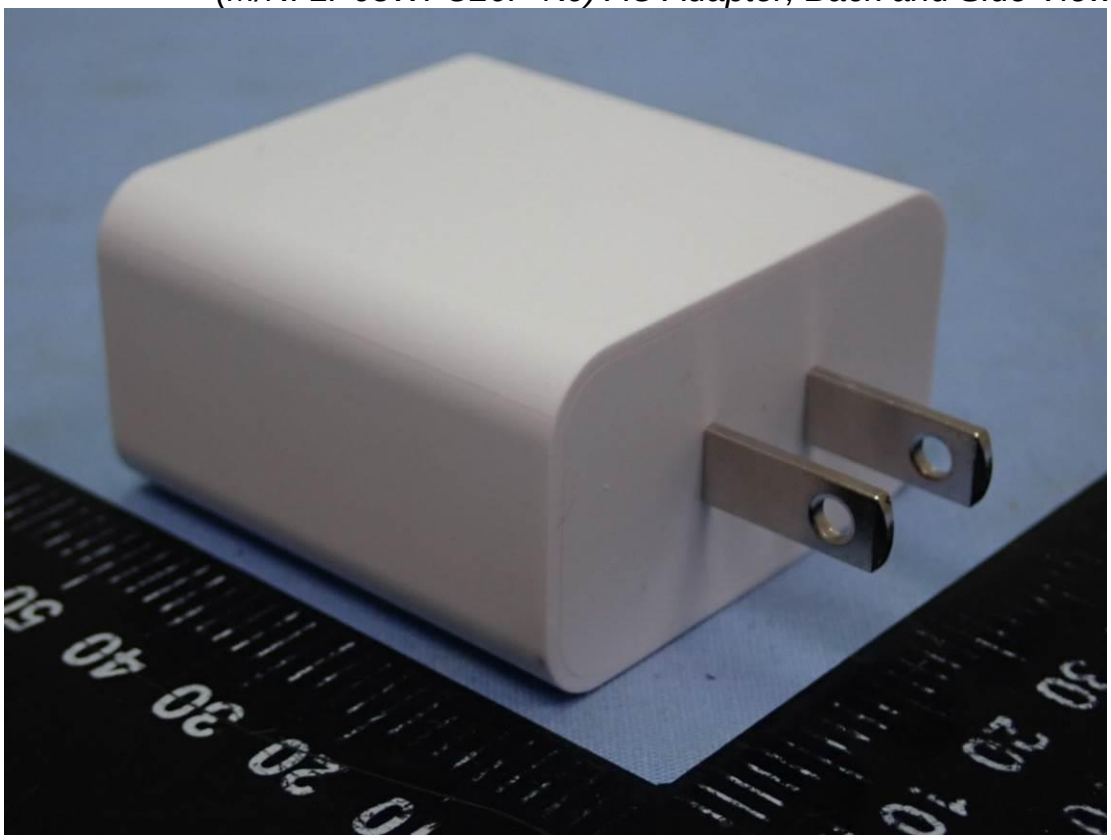

Figure 66
(M/N: LP65WFC20P-NJ) AC Adapter, Label View

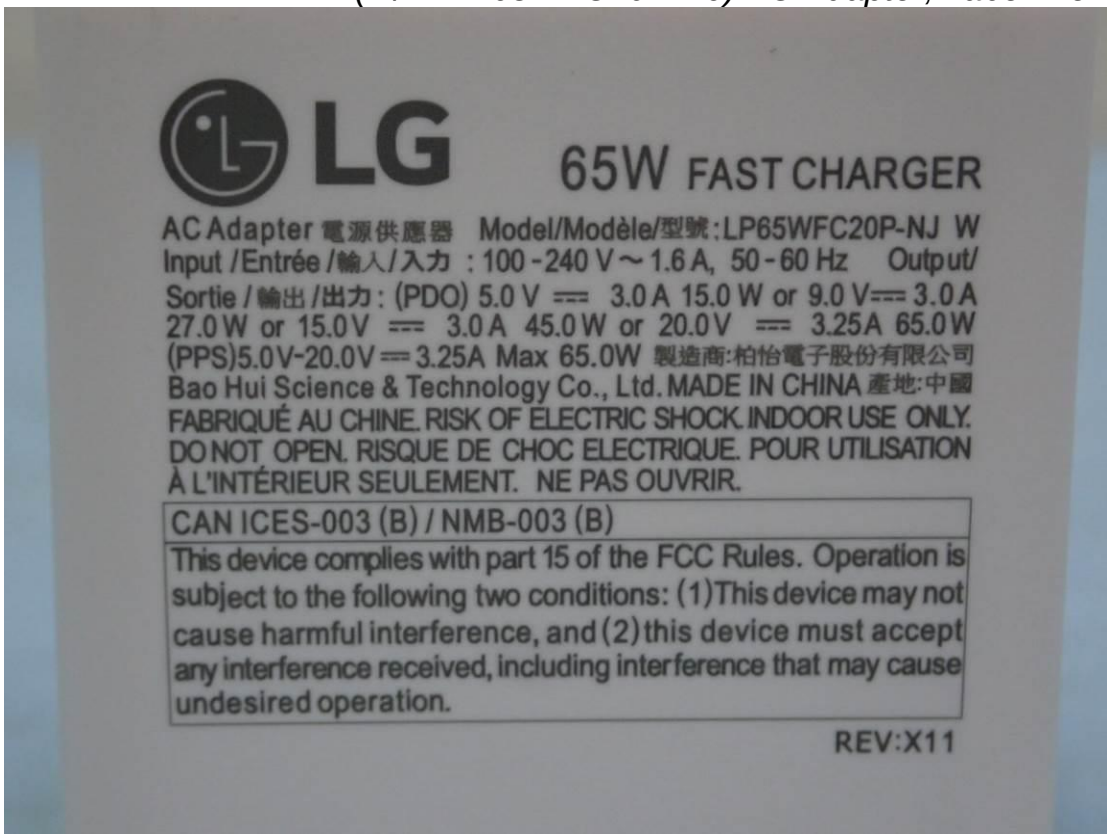

Figure 67
(M/N: LP90DGC20H-WW) AC Adapter, Front and Side View

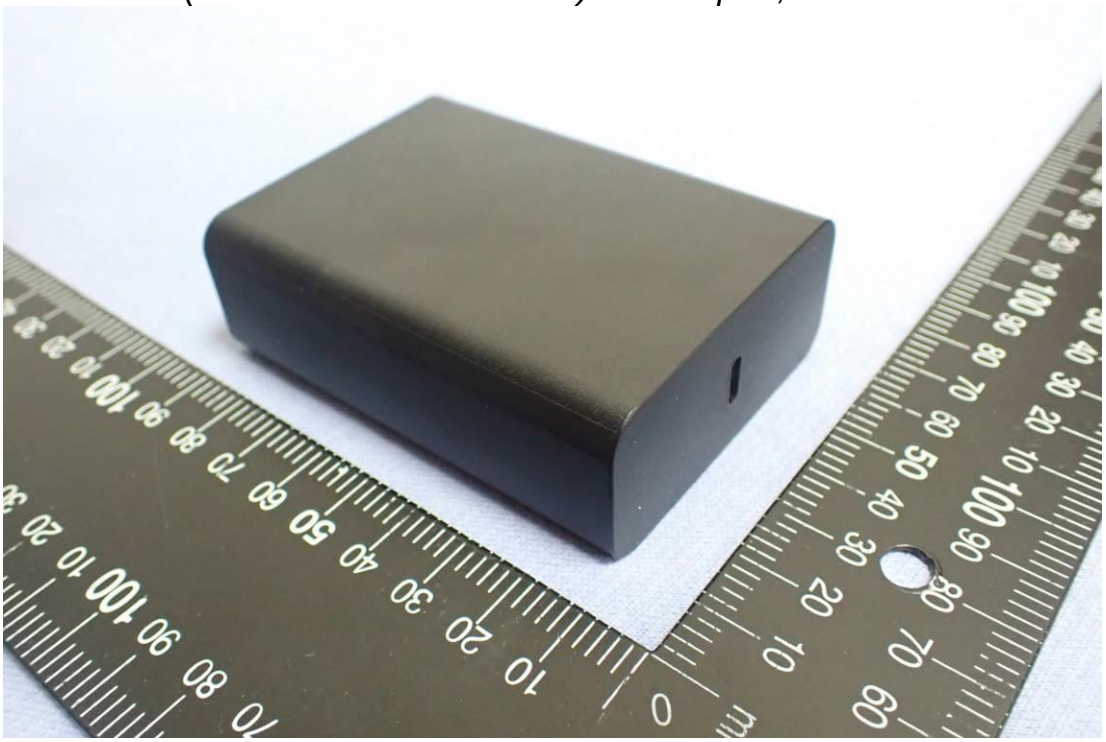

Figure 68
(M/N: LP90DGC20H-WW) AC Adapter, Back and Side View

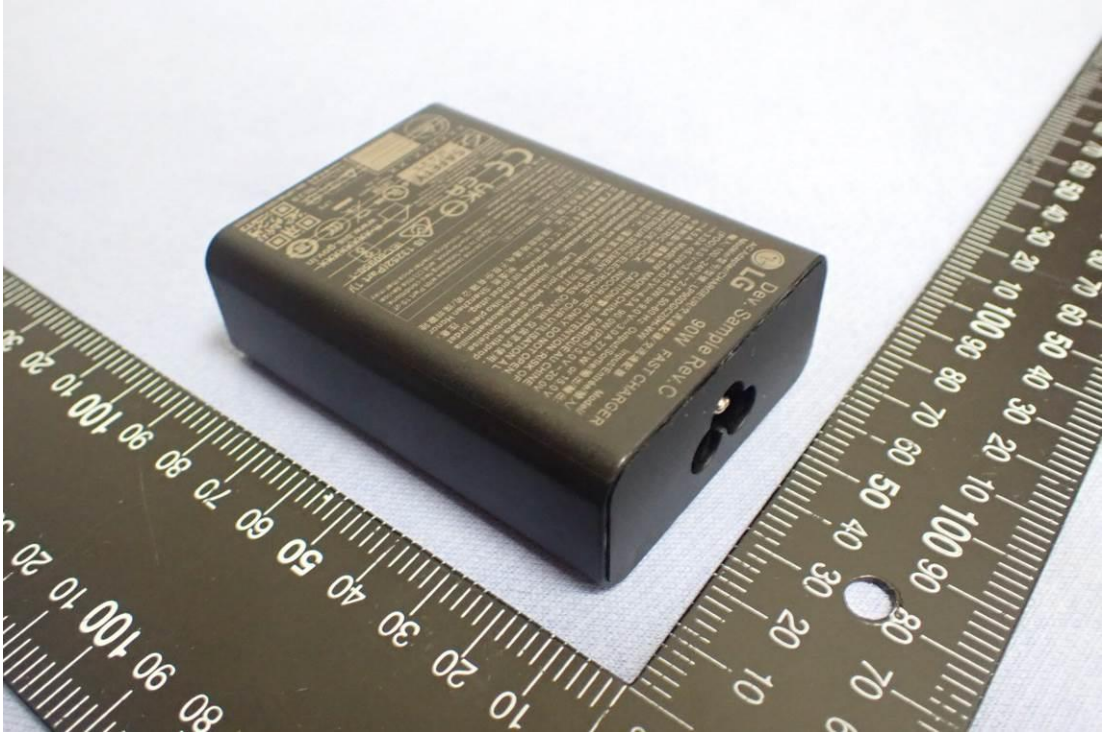

Figure 69
(M/N: LP90DGC20H-WW) AC Adapter, Label View

Figure 70
USB C Cable (5A)

Figure 71
USB Type C Cable (3A)

Figure 72
USB Type C Cable (3A)

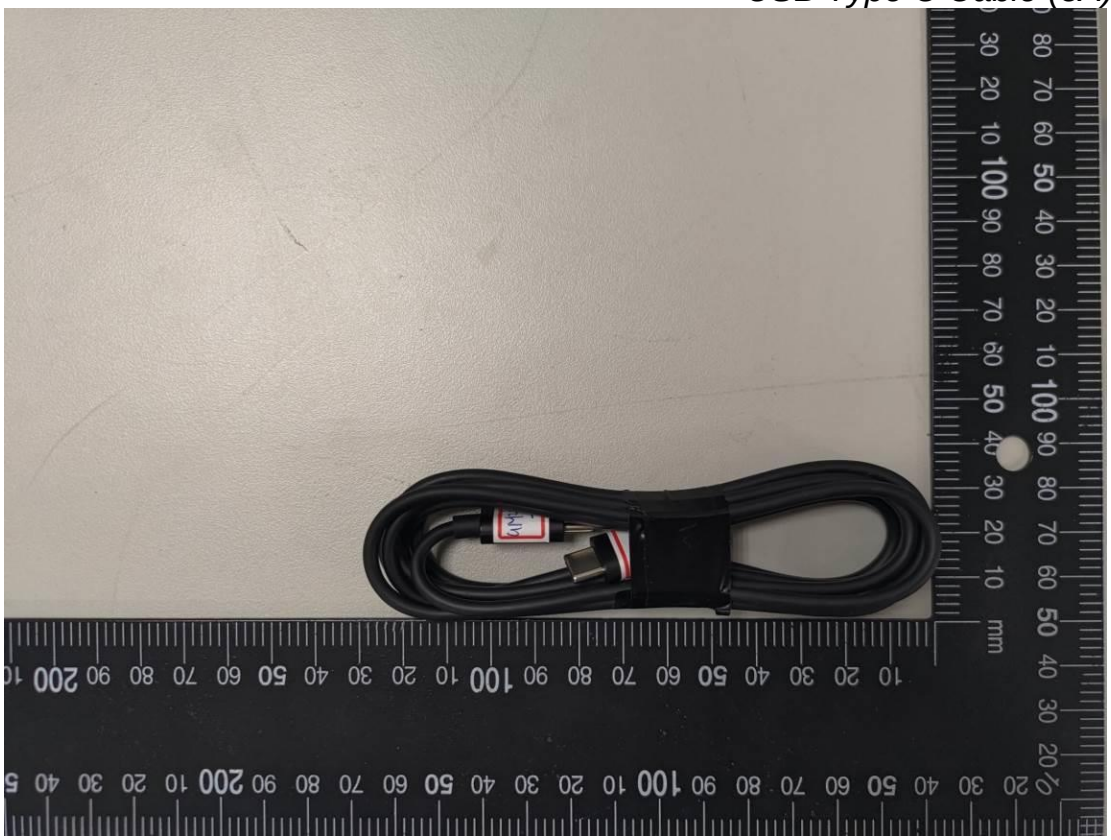

Figure 73
AC Power Cord