EUT External Photos

Figure 1
General Appearance, Front & Side View

Figure 2
General Appearance, Back & Side View

Figure 3
General Appearance , I/O Ports View

Figure 4
General Appearance , I/O Ports View

Figure 5
MEC (1000 Megabit Ethernet), LAN Gender (White)

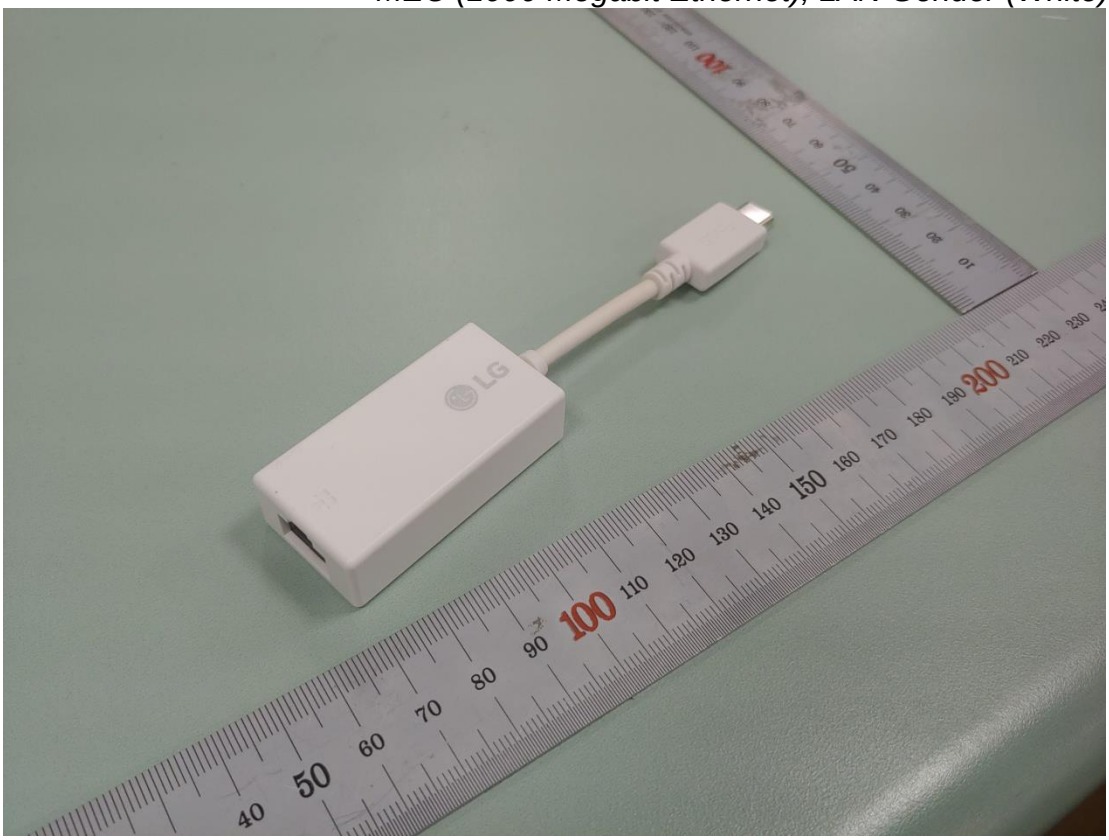

Figure 6
MEC (1000 Megabit Ethernet), LAN Gender (White), IO View

Figure 7
MEC (100 Megabit Ethernet), LAN Gender (White)

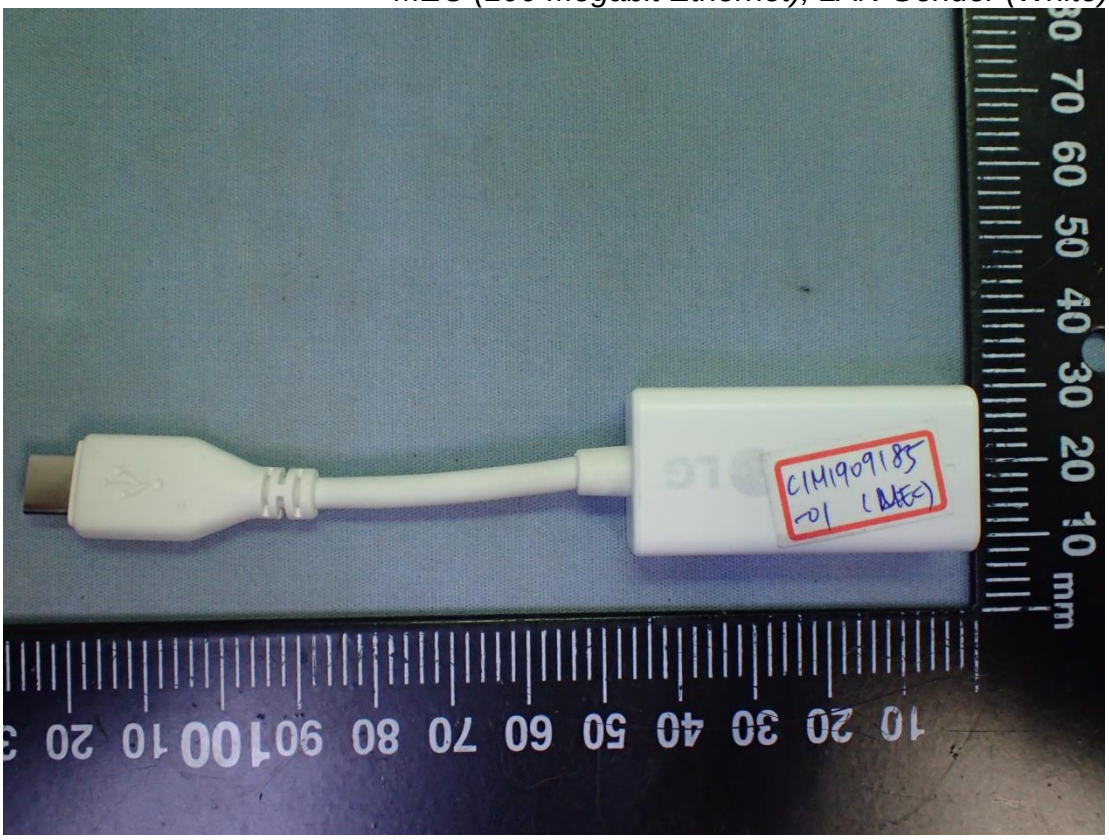

Figure 8
MEC (100 Megabit Ethernet), LAN Gender (White), IO View

Figure 9
ARIN (100 Megabit Ethernet), LAN Gender (White)

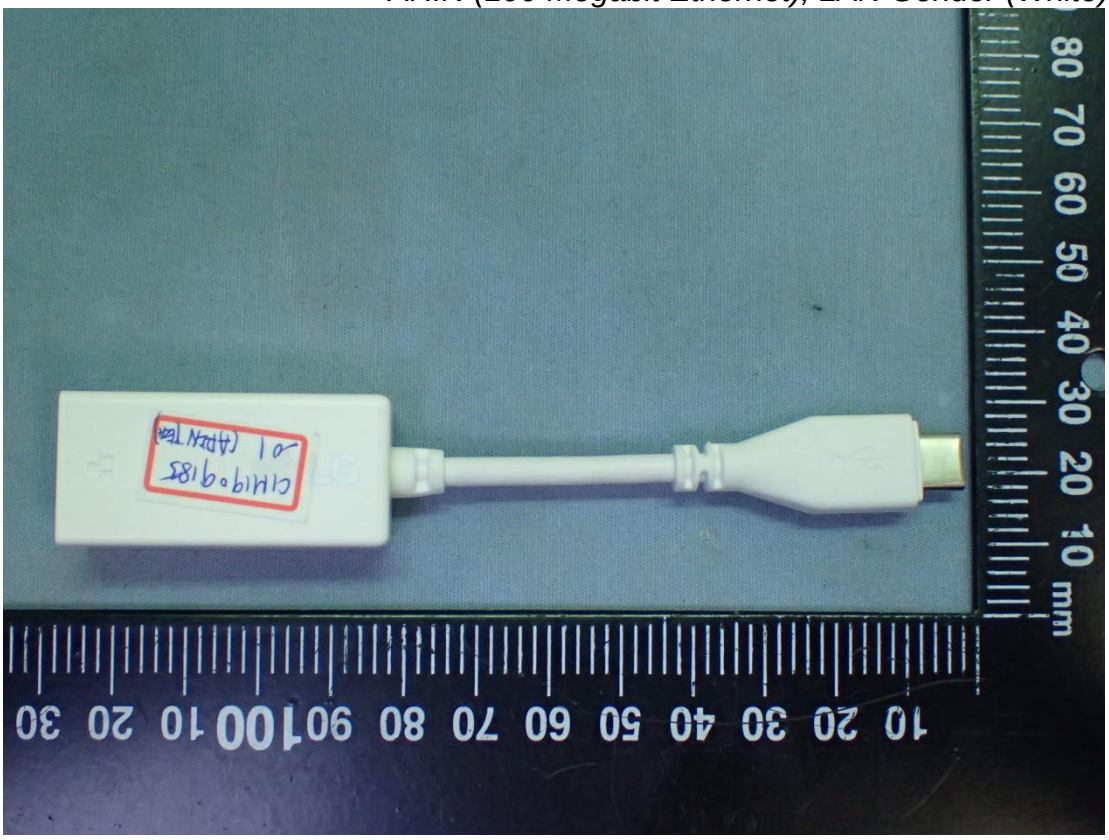

Figure 10
ARIN (100 Megabit Ethernet), LAN Gender (White), IO View

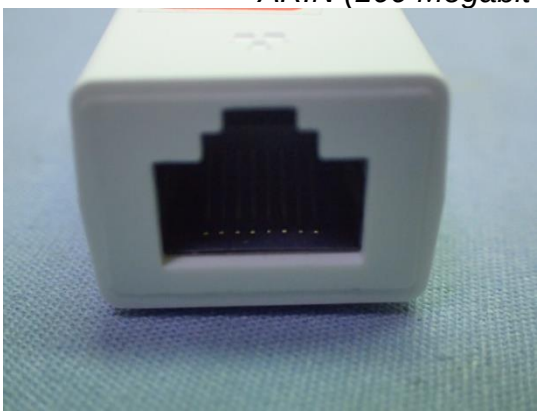

Figure 11
MEC (1000 Megabit Ethernet), LAN Gender (Black)

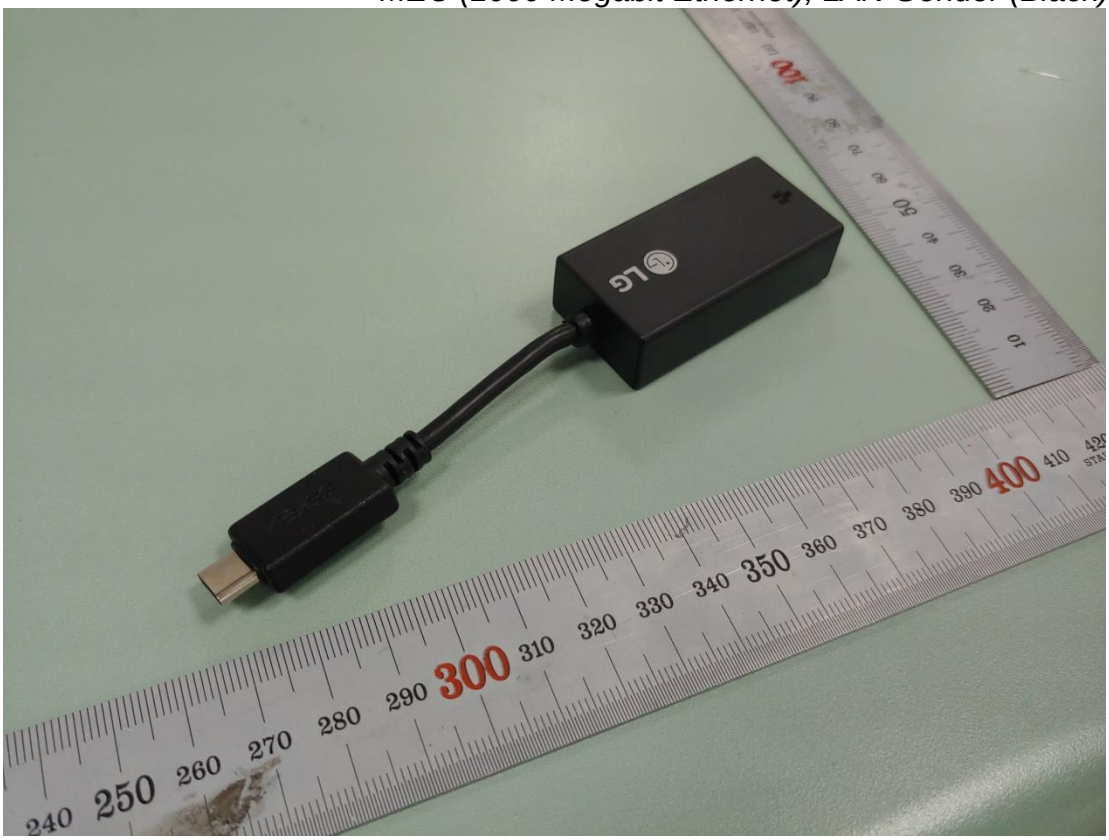

Figure 12
MEC & ARIN (100 Megabit Ethernet), LAN Gender (Black), Front View

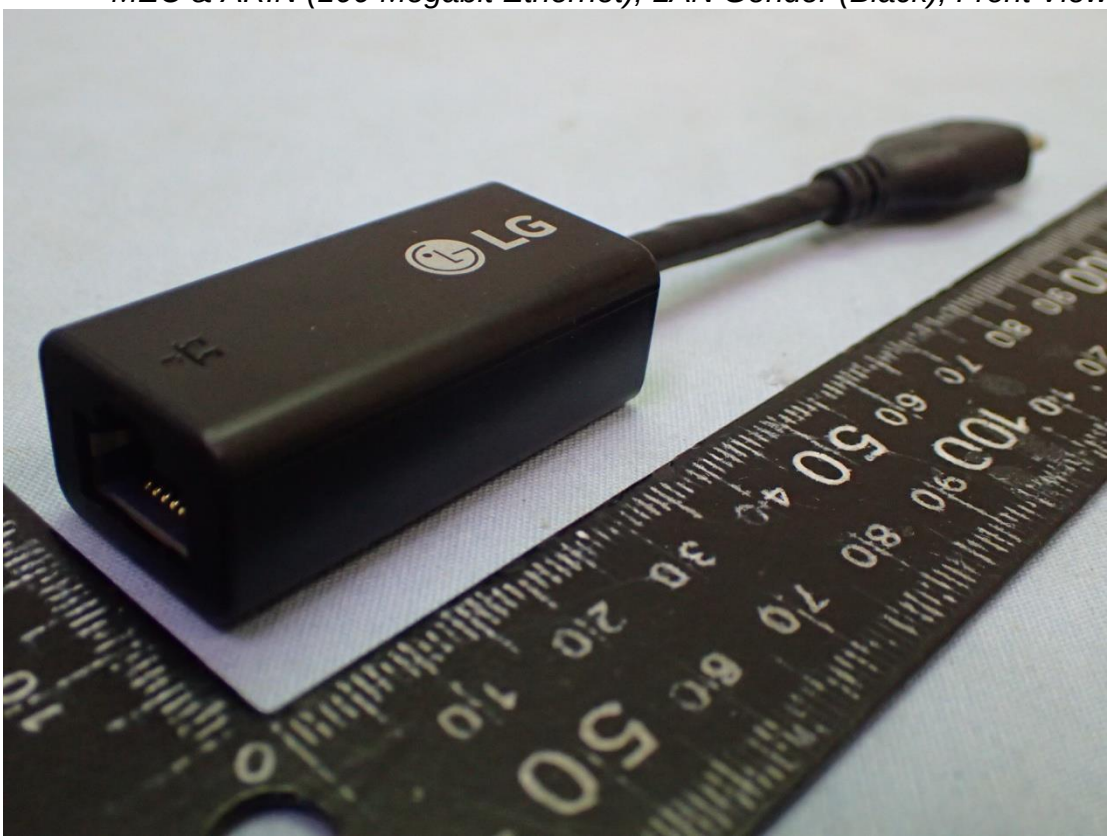

Figure 13
MEC & ARIN (100 Megabit Ethernet), LAN Gender (Black), Back View

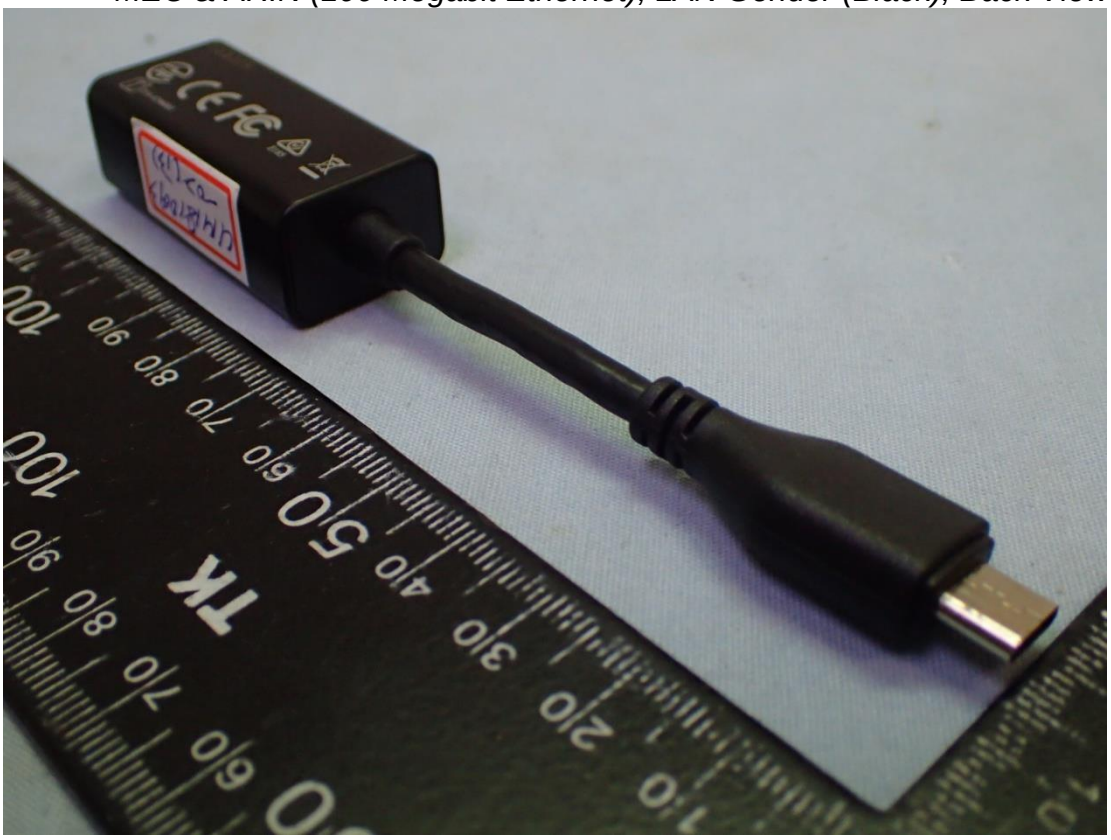

Figure 14
AC Adapter (White), Front View

Figure 15
AC Adapter (White), Back View

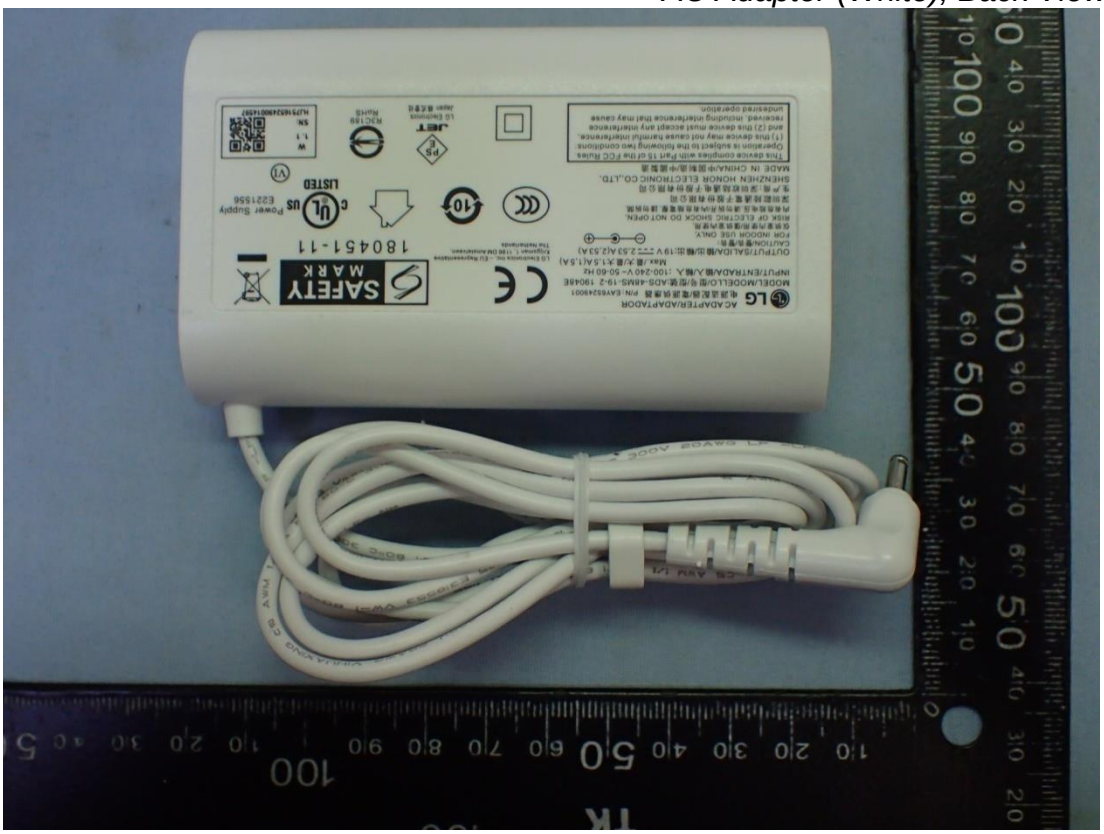

Figure 16
AC Adapter (White), AC Inlet View

Figure 17
AC Adapter (White), Label View

Figure 18
AC Adapter (Black), Front View

Figure 19
AC Adapter (Black), Back View

Figure 20
AC Adapter (Black), AC Inlet View

Figure 21
AC Adapter (Black), Label View

Figure 22
AC Power Cord (1.55m)

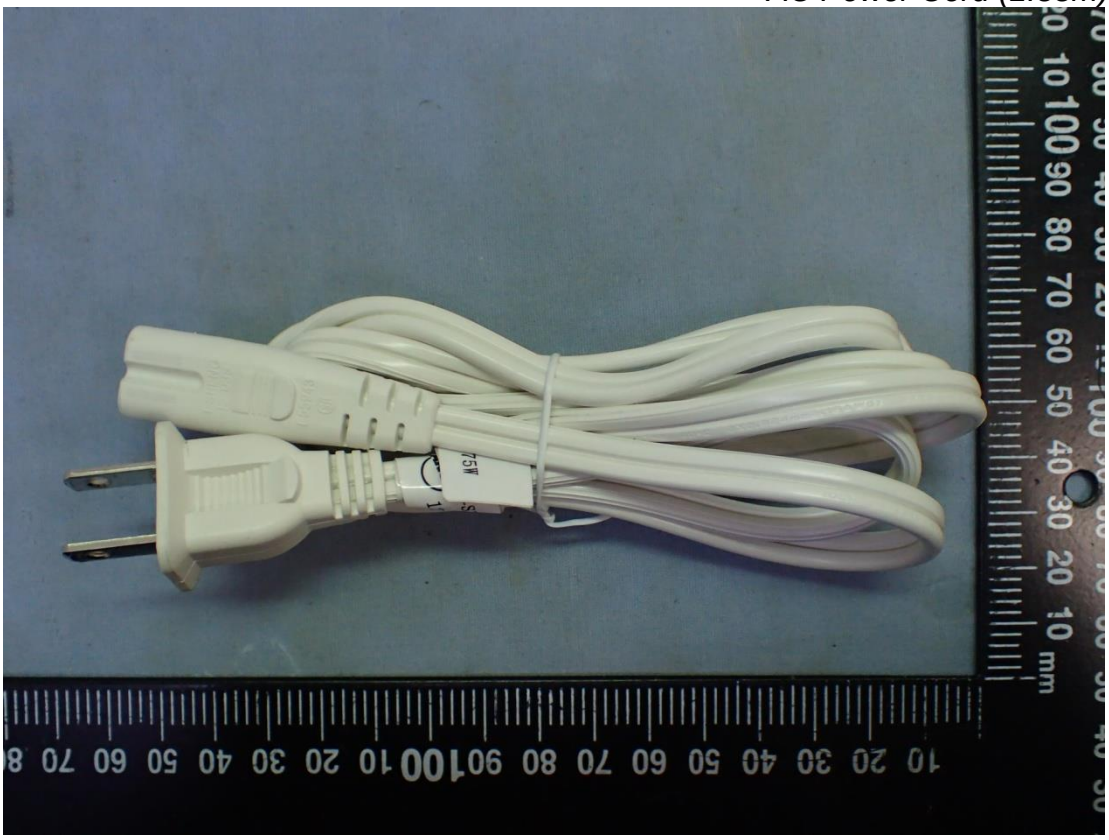

Figure 23
AC Power Cord (1.55m)