INTERIOR PHOTOGRAPHS OF A DEACTIVATOR, BRAND NEDAP, MODEL TDC.

FCC listed	: 90828
Industry Canada	: IC3501
VCCI registered	: R-1518, C-1598

TNO Electronic Products & Services (EPS) B.V.
P.O. Box 15
9822 ZG Niekerk (NL)
Smidshornerweg 18
9822 TL Niekerk (NL)

Telephone: +31 594 505005
Telefax: +31 594 504804

E-mail: info@eps.tno.nl
Web: www.eps.tno.nl

Description of test item

Test item	:	Deactivator
Manufacturer	:	N.V. Nederlandsche Apparatenfabriek "NEDAP"
Brand	:	Nedap
Model	:	TDC
Serial numbers	:	-
Revision	:	-
Receipt number	:	1
Receipt date	:	November 23, 2004

Applicant information

Applicant's representative	:	Mr. J.A.M. Hulshof
Company	:	N.V. Nederlandsche Apparatenfabriek "NEDAP"
Address	:	Parallelweg 2
Postal code	:	7141 DC
City	:	Groenlo
PO-box	:	6
Postal code	:	7140 AA
City	:	Groenlo
Country	:	The Netherlands
Telephone number	:	+31 544 471 111
Telefax number	:	+31 544 464 255

This report is in conformity with NEN-EN-ISO/IEC 17025.
This report shall not be reproduced, except in full, without the written permission of TNO Electronic Products & Services (EPS) B.V.
The test results relate only to the item(s) tested.

Table of contents

1 Interior photographs. 4
1.1 Top view of opened casing (EUT). 4
1.2 Top view of PCB (EUT)....5
1.3 Bottom view of PCB (EUT). 6
1.4 Top view of opened casing (TDCSPLIT-2V). 7
1.5 Top view of PCB (TDCSPLIT-2V)....8
1.6 Bottom view of PCB (TDCSPLIT-2V). 9
1.7 Top view of opened casing (TDC-BUZDUC)....10
1.8 Top view of PCB (TDC-BUZDUC)....11
1.9 Bottom view of PCB (TDC-BUZDUC). 12

1 Interior photographs.

1.1 Top view of opened casing (EUT).

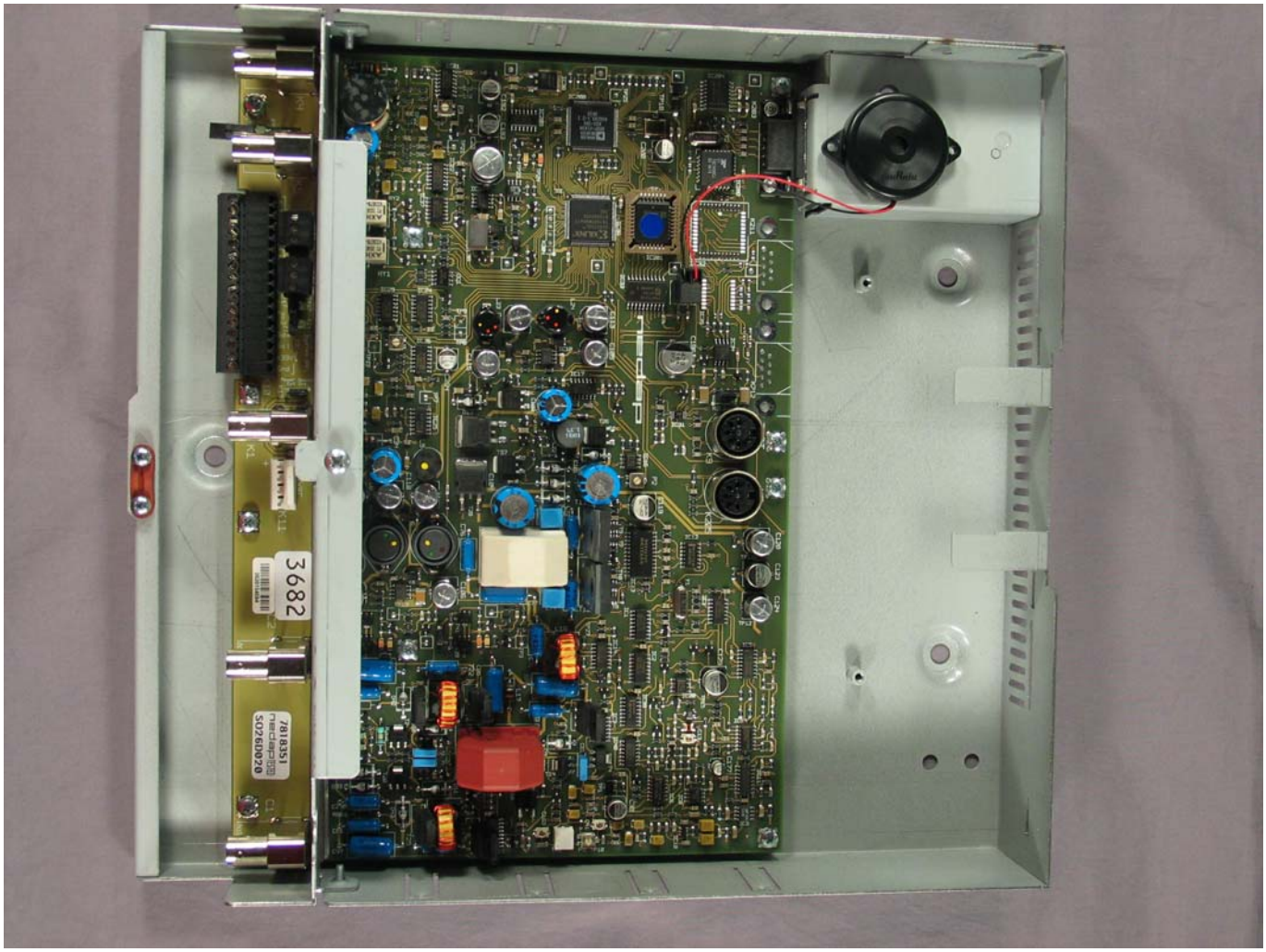

1.2 Top view of PCB (EUT).

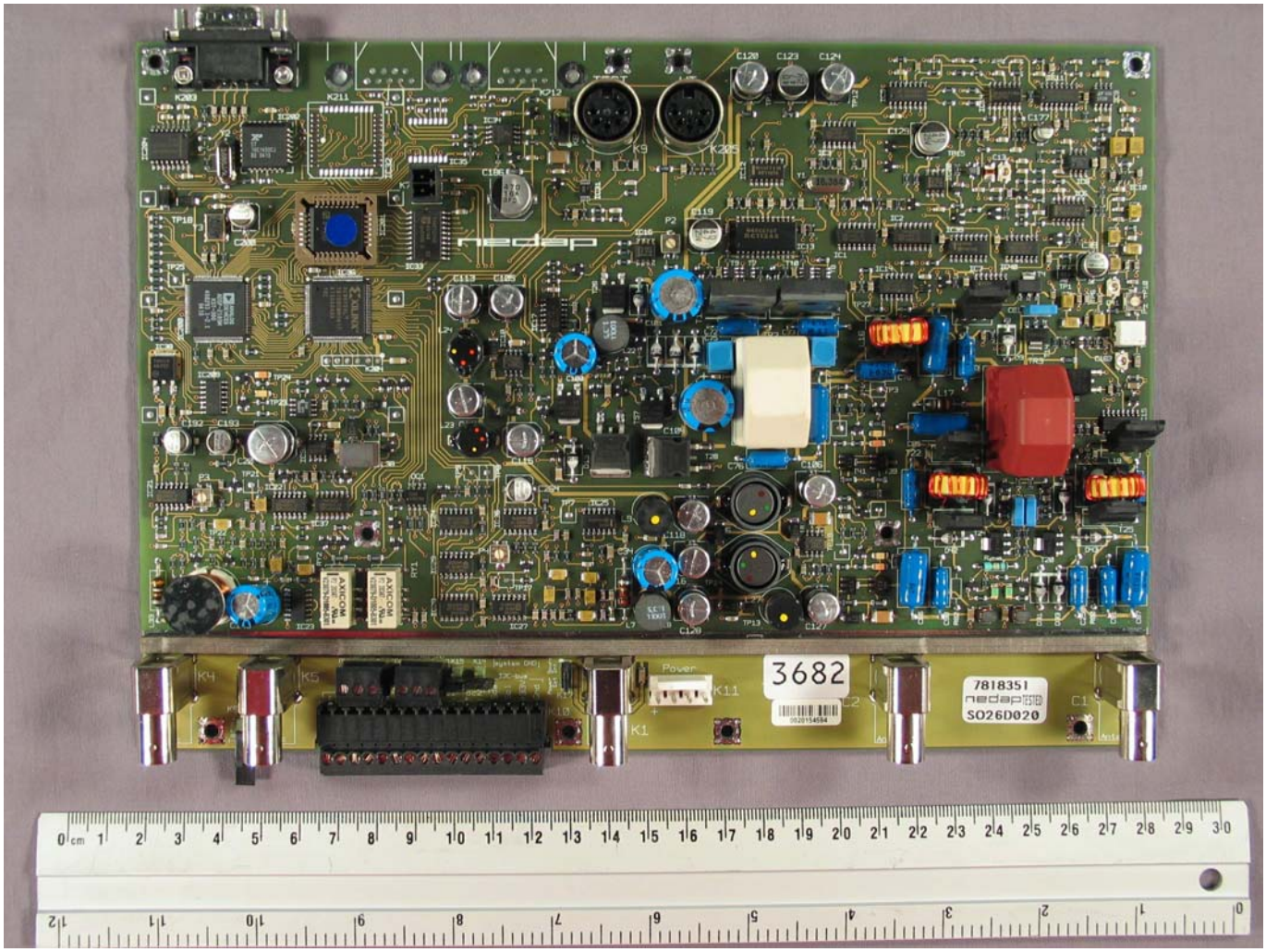

1.3 Bottom view of PCB (EUT).

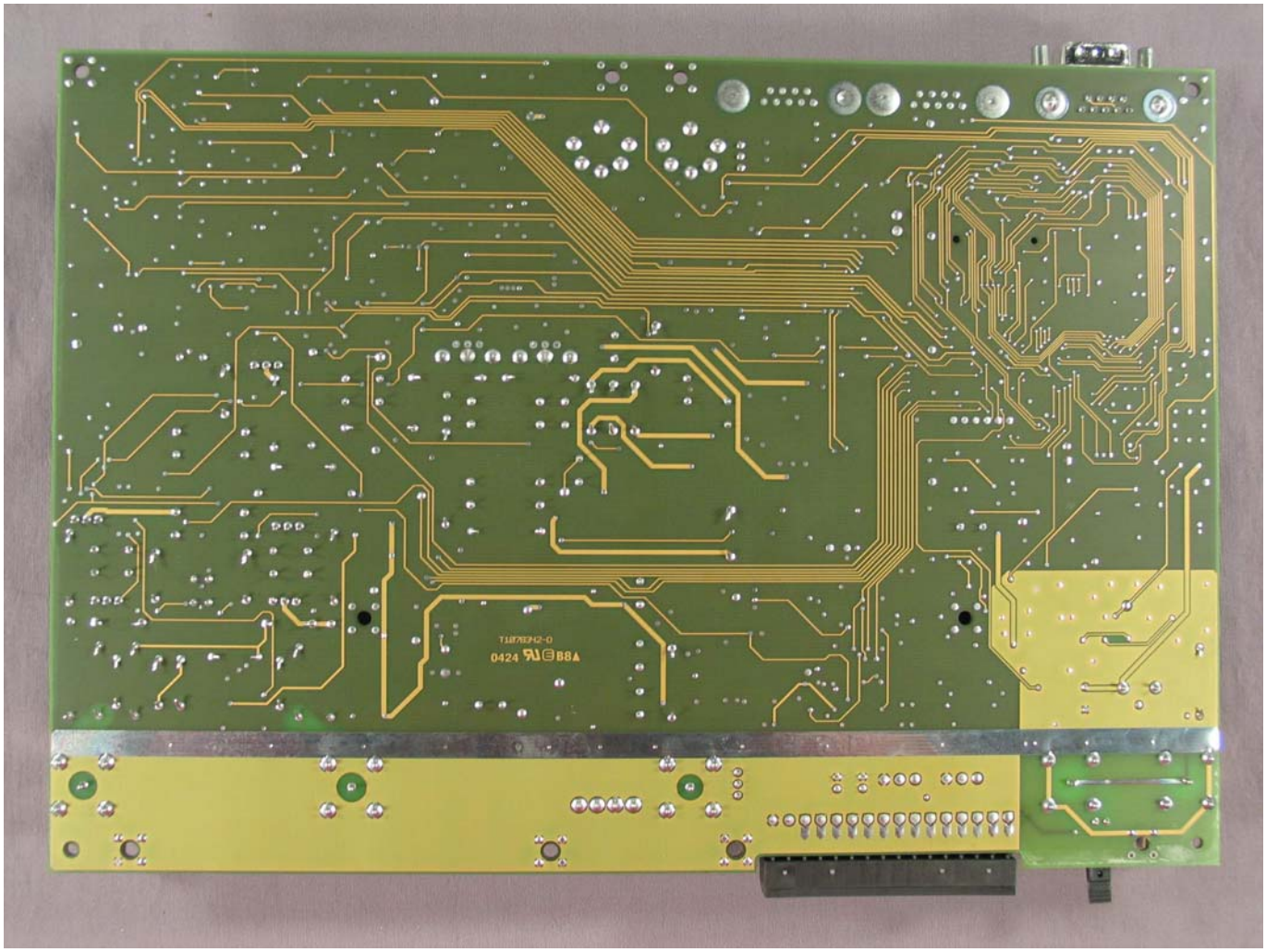

1.4 Top view of opened casing (TDCSPLIT-2V).

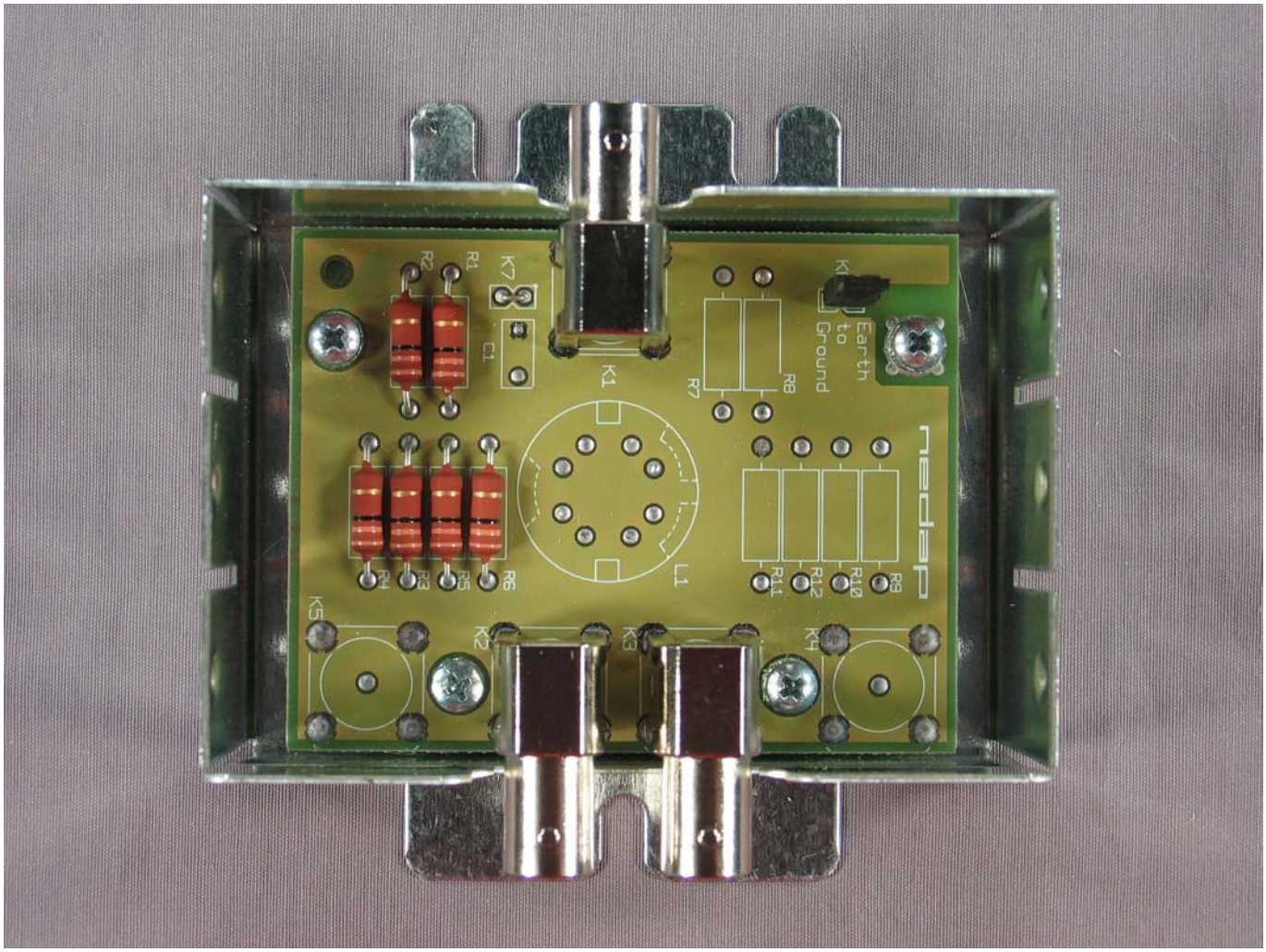

1.5 Top view of PCB (TDCSPLIT-2V).

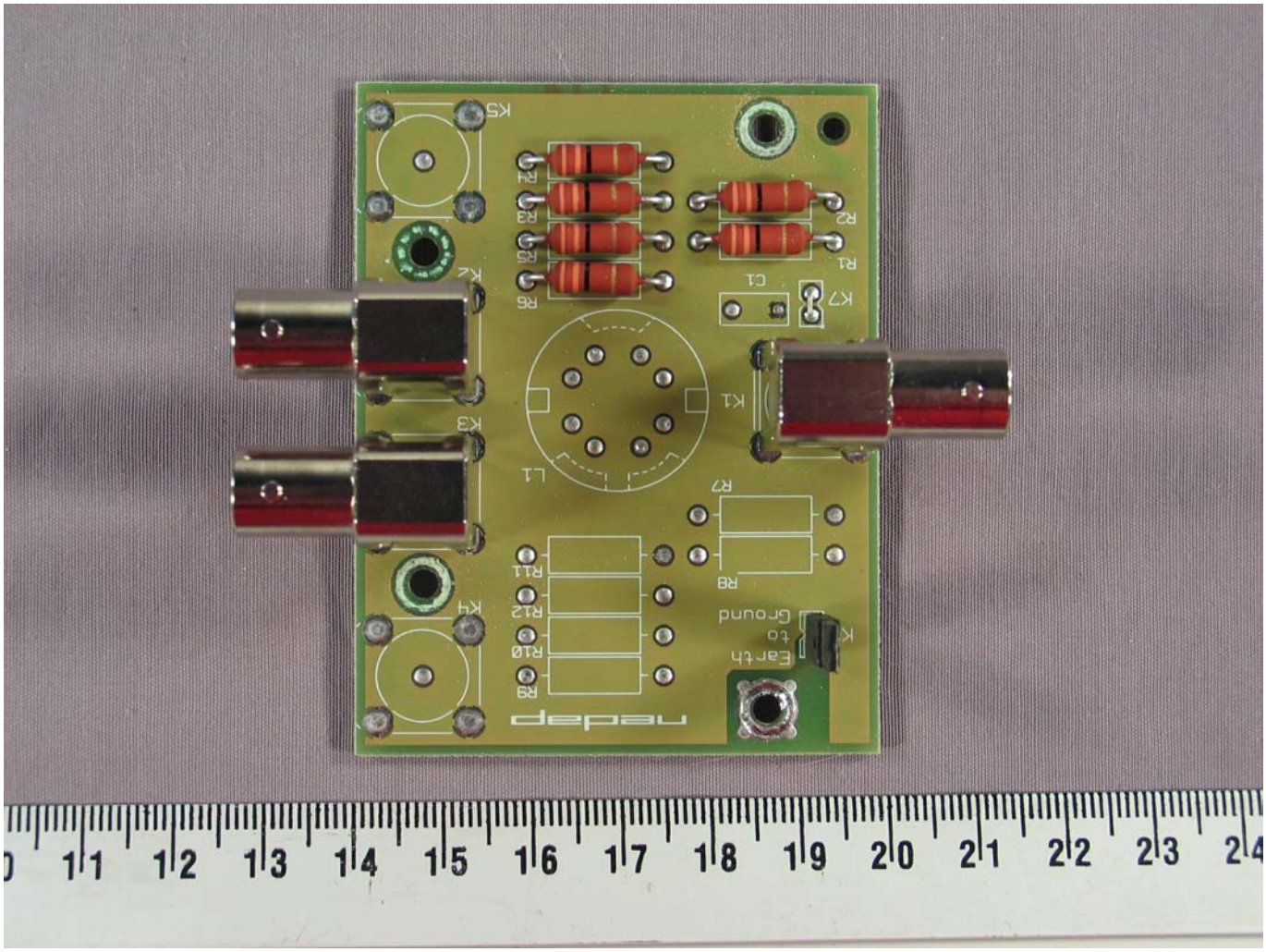

1.6 Bottom view of PCB (TDCSPLIT-2V).

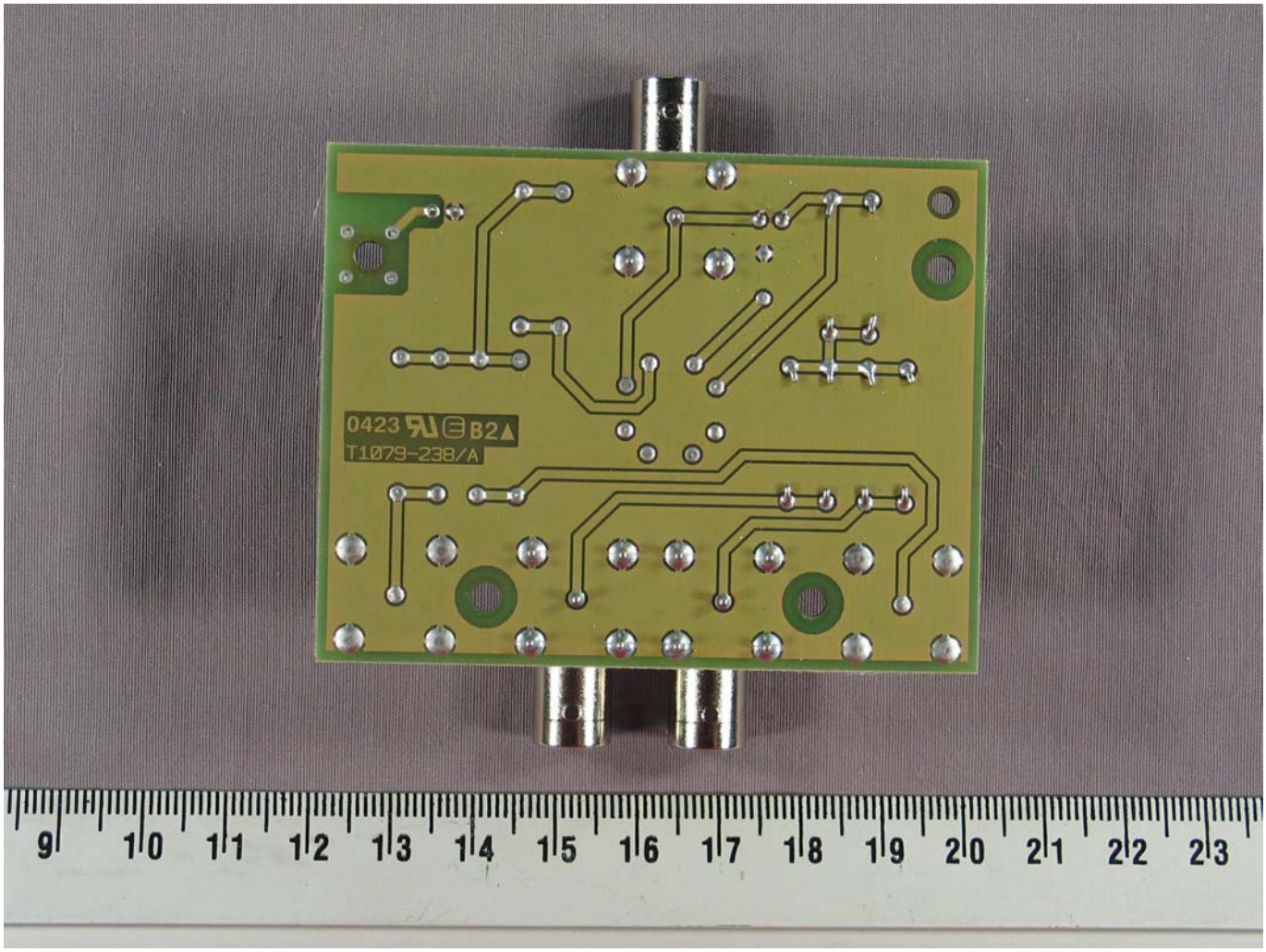

1.7 Top view of opened casing (TDC-BUZDUC).

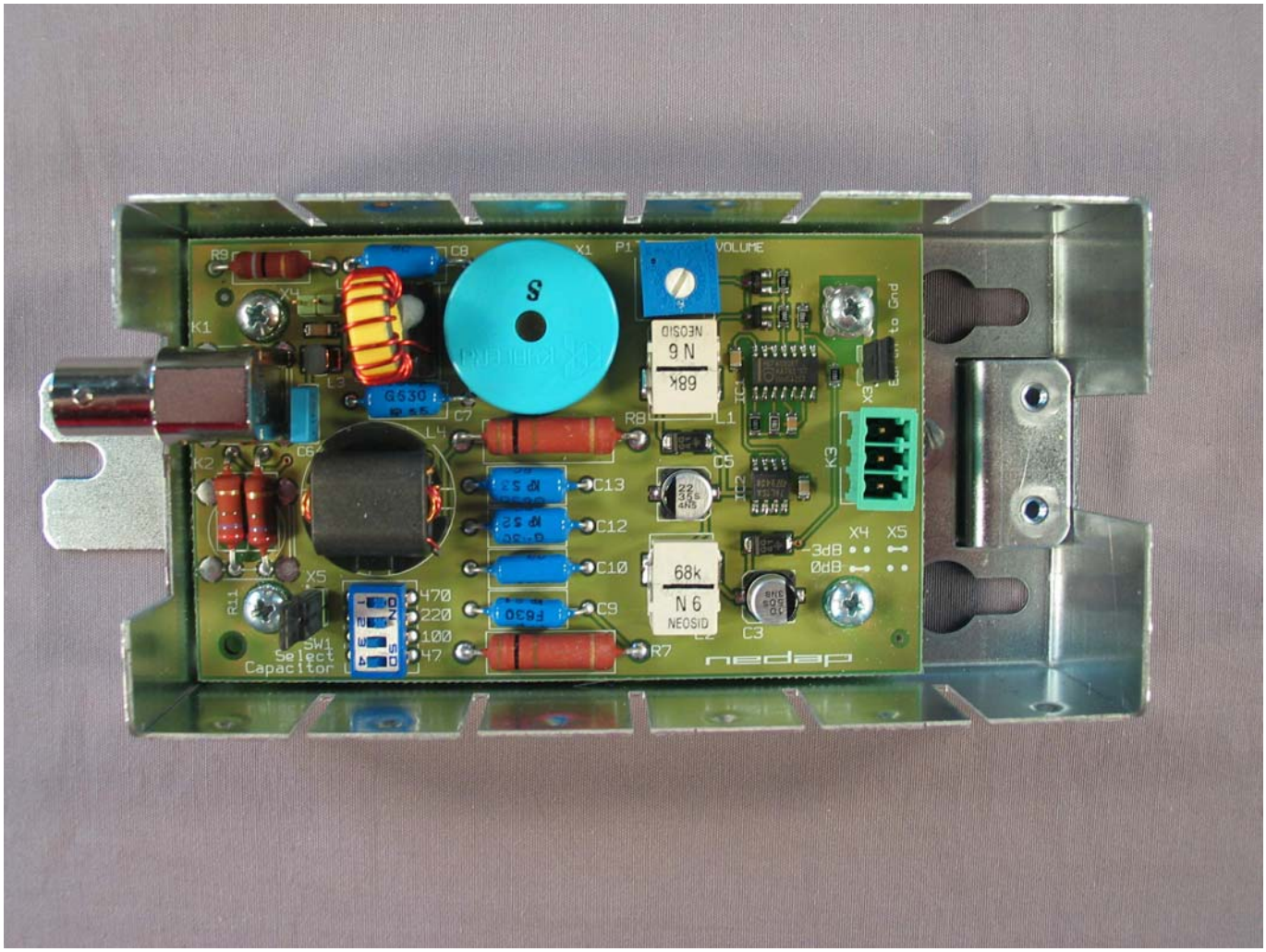

1.8 Top view of PCB (TDC-BUZDUC).

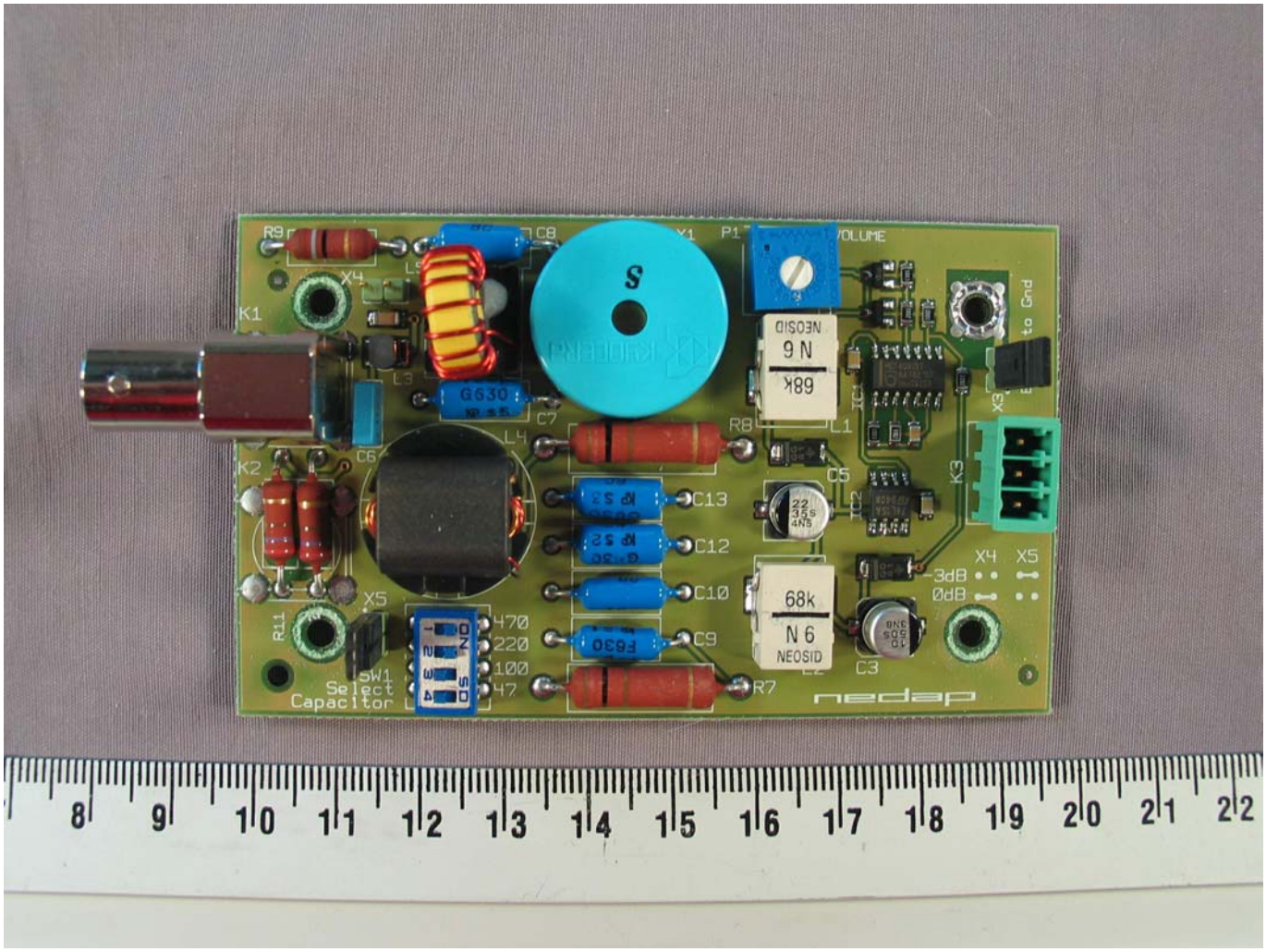
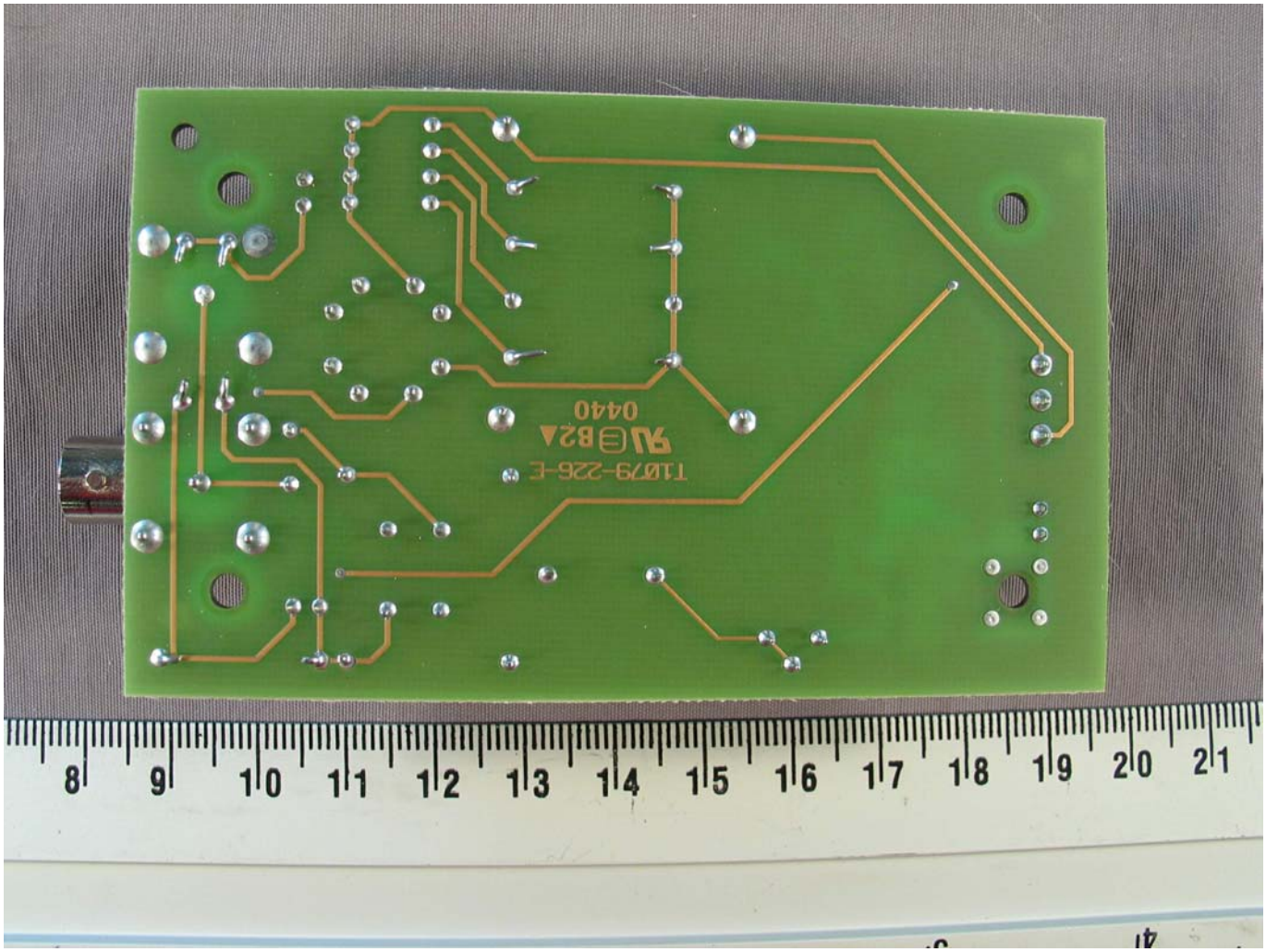
1.9 Bottom view of PCB (TDC-BUZDUC).