1. External Photograph of EUT

Brand Name: Opticon / Model Name: H-19A/H-19B

Brand Name: Opticon / Model Name: H-19A/H-19B

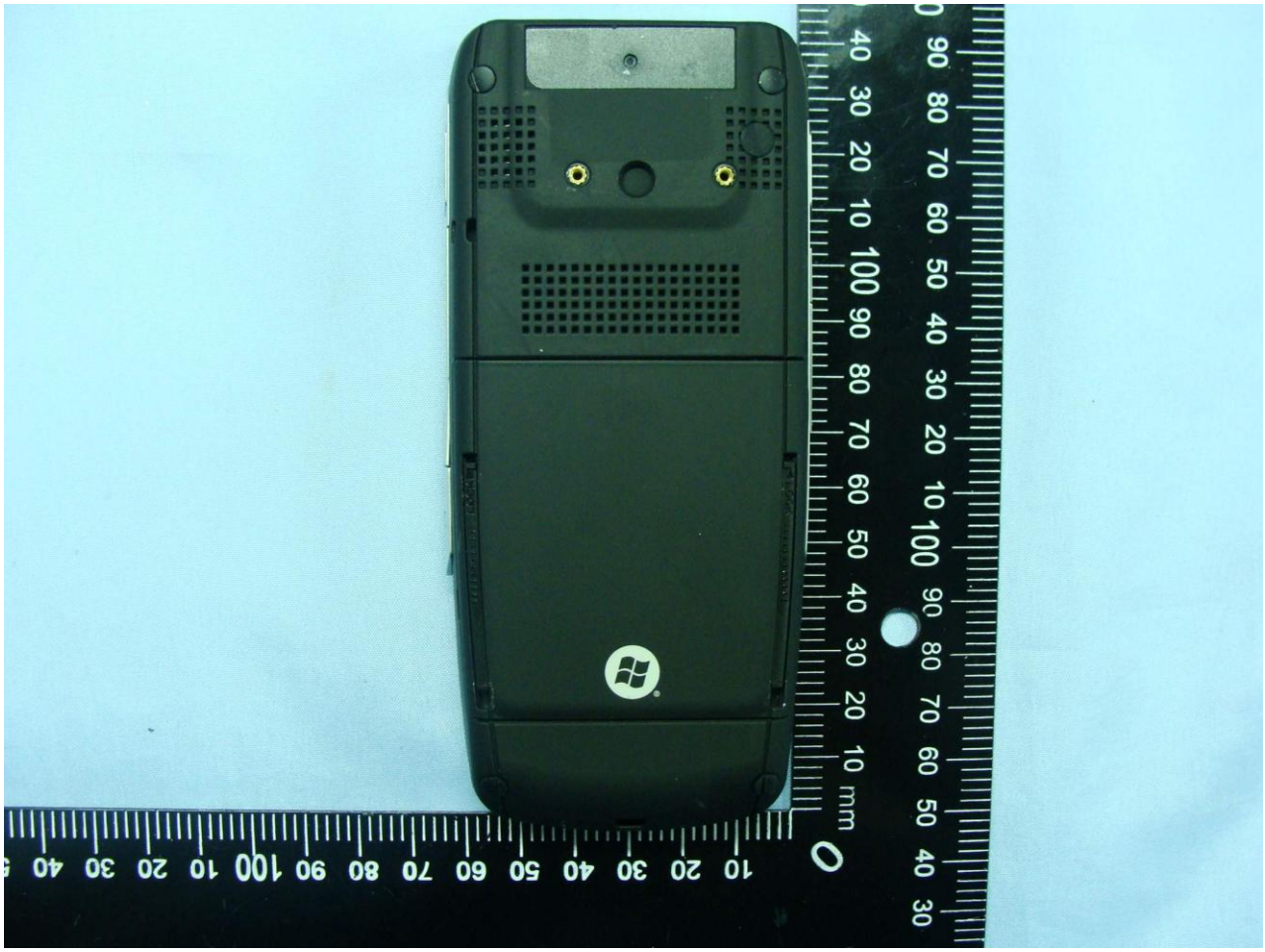

Brand Name: Opticon / Model Name: H-19A/H-19B

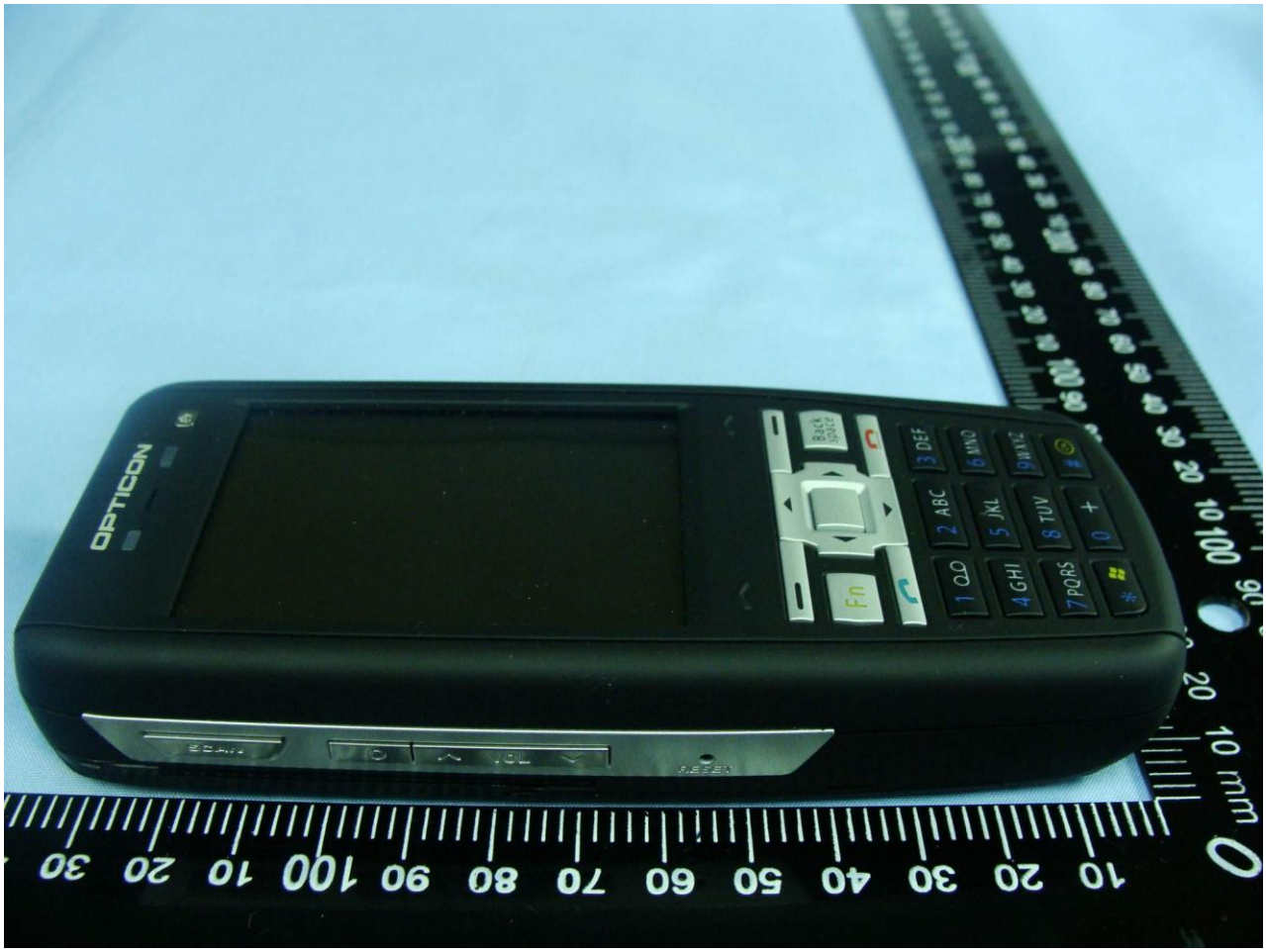

Brand Name: Opticon / Model Name: H-19A/H-19B

Brand Name: Opticon / Model Name: H-19A/H-19B

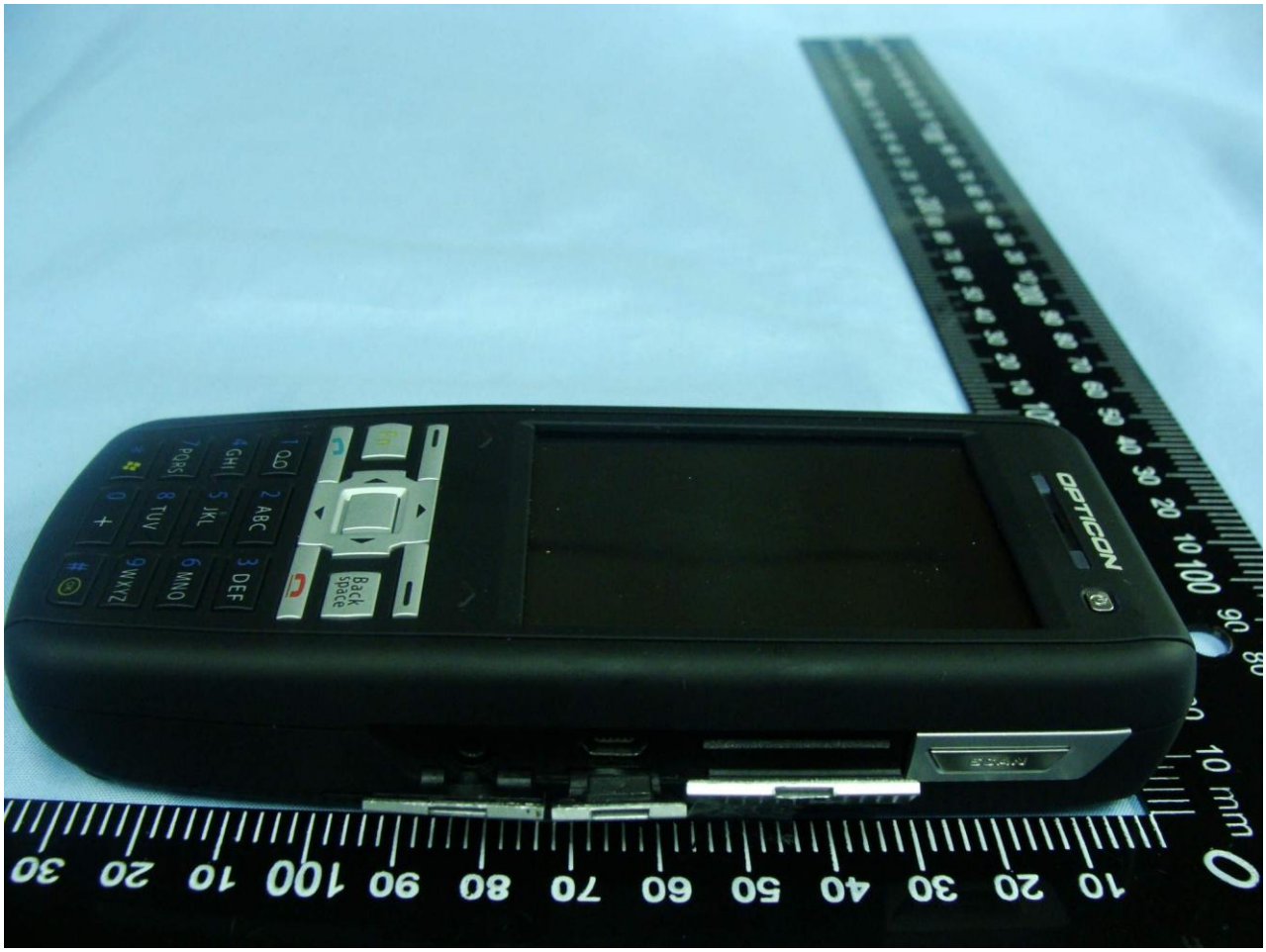

Brand Name: Opticon / Model Name: H-19A/H-19B

Brand Name: Opticon / Model Name: H-19A/H-19B

2. Photograph of Accessory

Brand Name: Opticon / Model Name: H-19A/H-19B

List of Accessory:

Specification of Accessory		
AC Adapter	**Brand Name**	PI
	Model Name	AD7112B
	Power Rating	I/P:100-240Vac, 50-60Hz, 0.25A; O/P: 5Vdc, 1A
	DC Power Cord Type	1.4 meter shielded cable with ferrite core
Battery	**Brand Name**	OPTICON
	Model Name	H-19
	Power Rating	4.2Vdc, 1580mAh
	Type	Li-ion
Earphone	**Brand Name**	TECHWIN
	Model Name	EE-624B-49EN
	Signal Line Type	1.1 meter non-shielded cable without ferrite core
Scanner 1	**Brand Name**	OPTOELECTRONICS
	Model Name	MDL-2000
Scanner 2	**Brand Name**	OPTOELECTRONICS
	Model Name	MDI-1000

Remark: For accessories equipped with this EUT, please refer to the following photos.

Brand Name: Opticon / Model Name: H-19A/H-19B

Brand Name: Opticon / Model Name: H-19A/H-19B

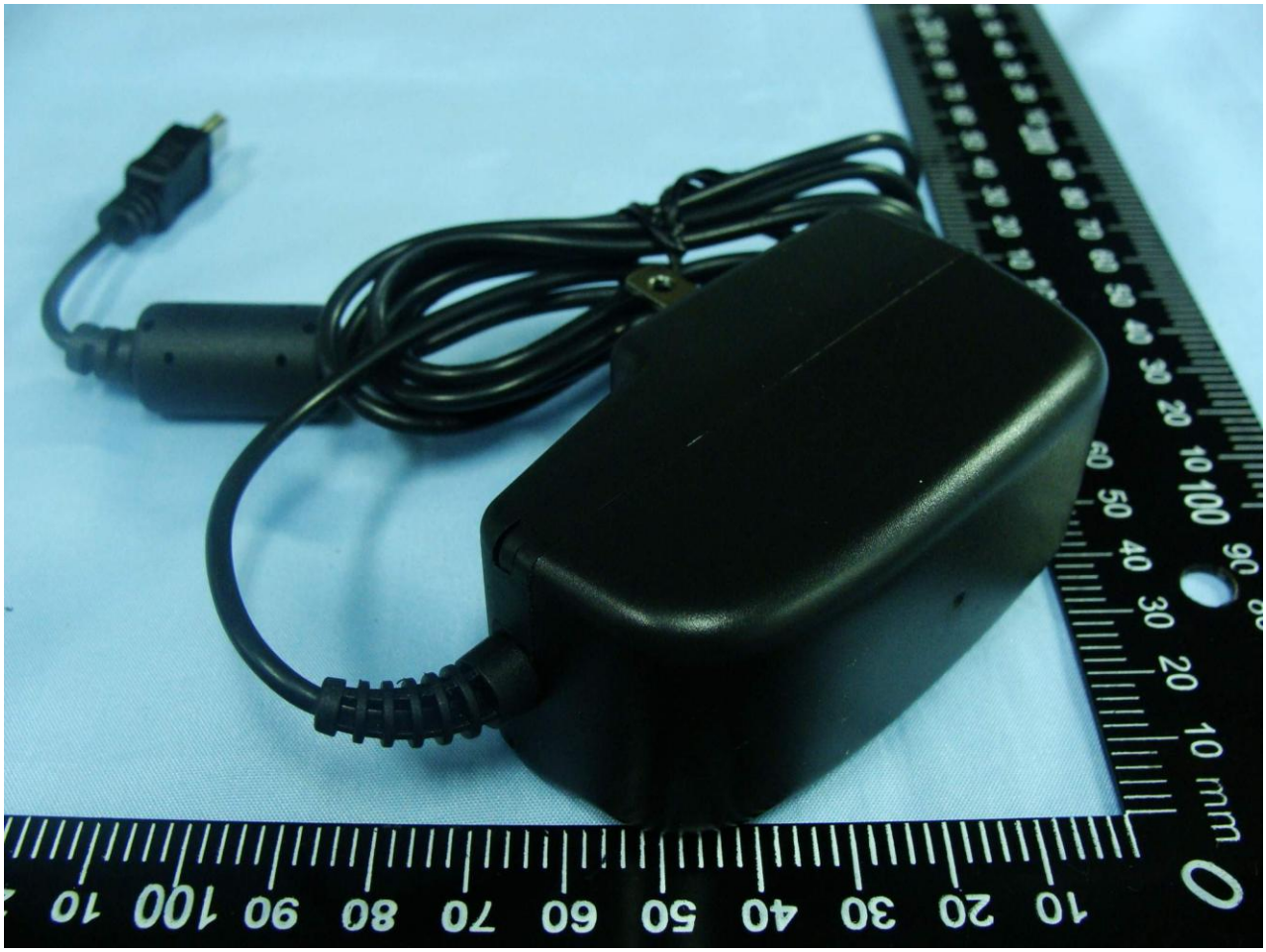

Brand Name: Opticon / Model Name: H-19A/H-19B

Brand Name: Opticon / Model Name: H-19A/H-19B

Brand Name: Opticon / Model Name: H-19A/H-19B

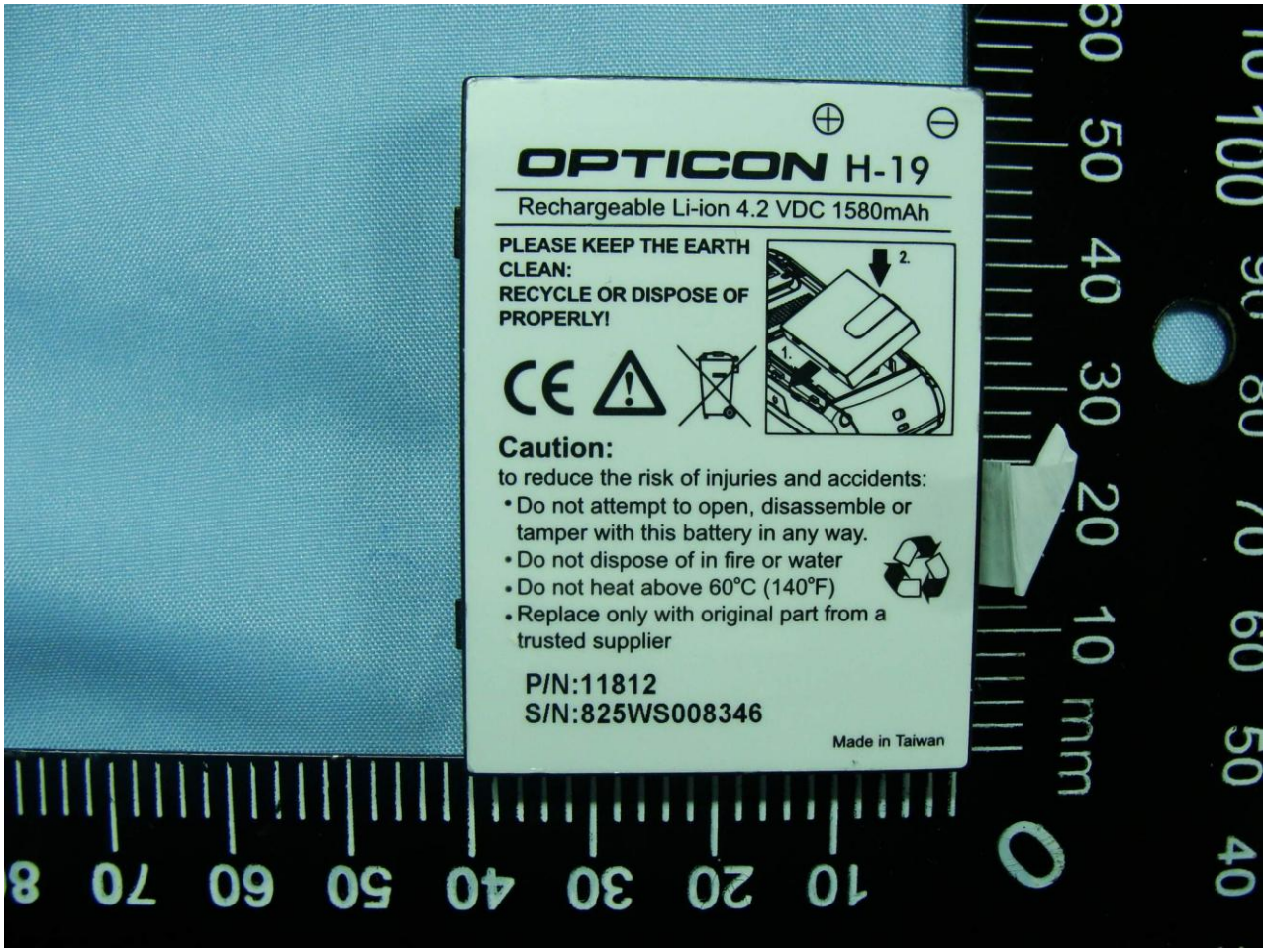

Brand Name: Opticon / Model Name: H-19A/H-19B

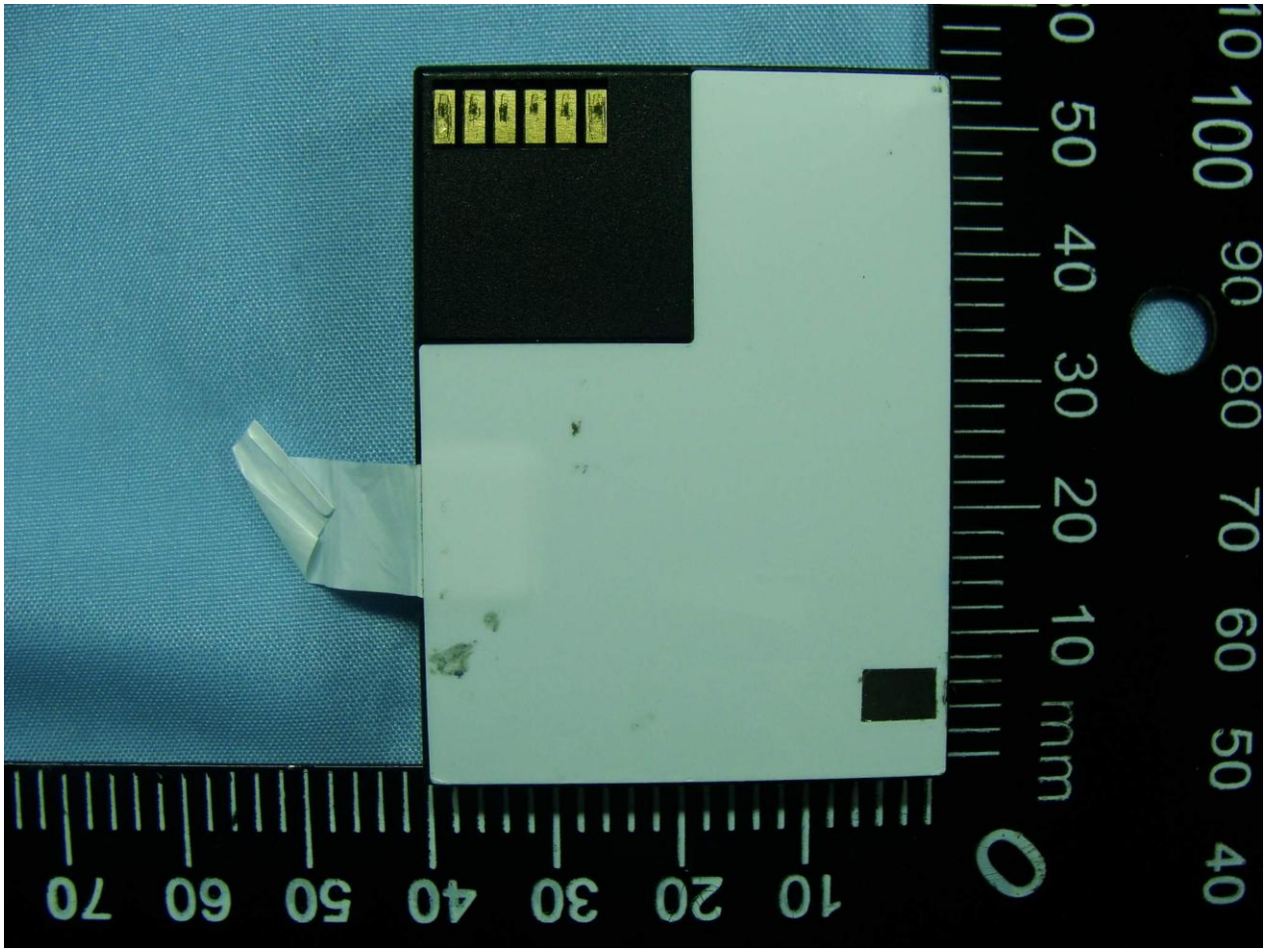
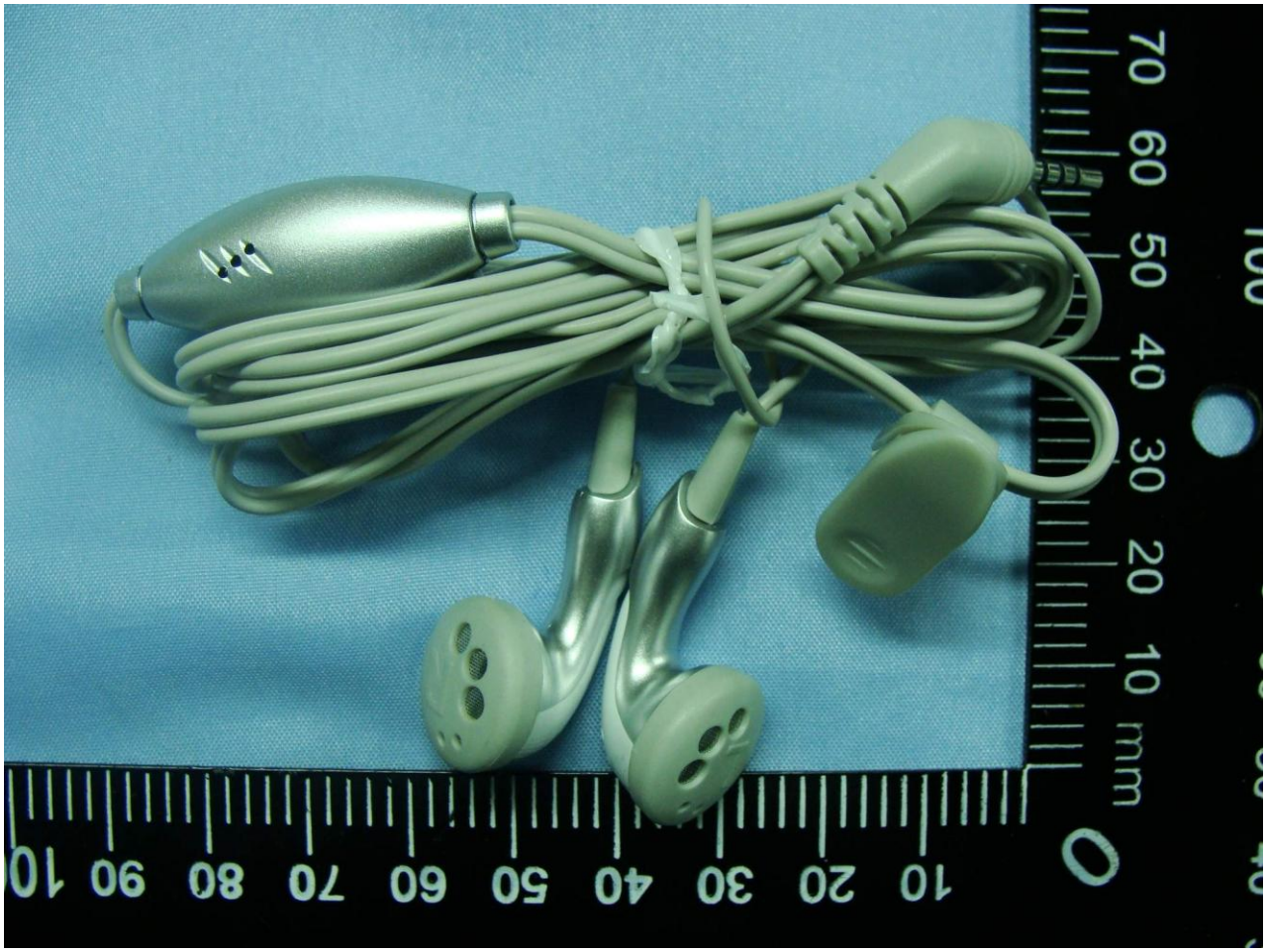
Brand Name: Opticon / Model Name: H-19A/H-19B