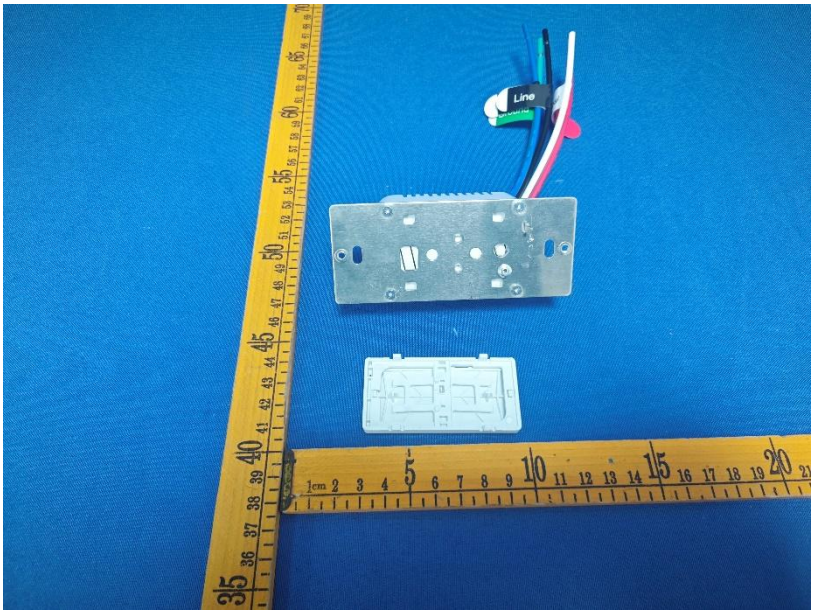
Line

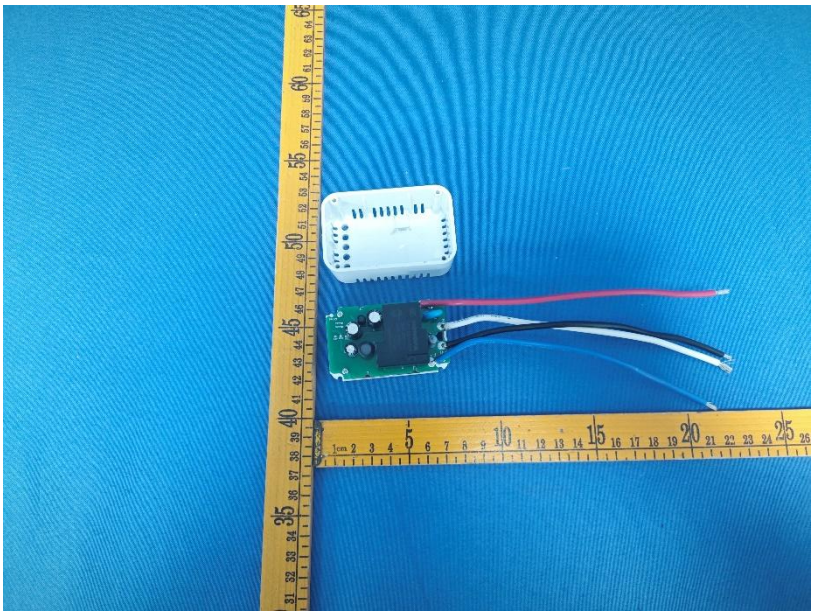

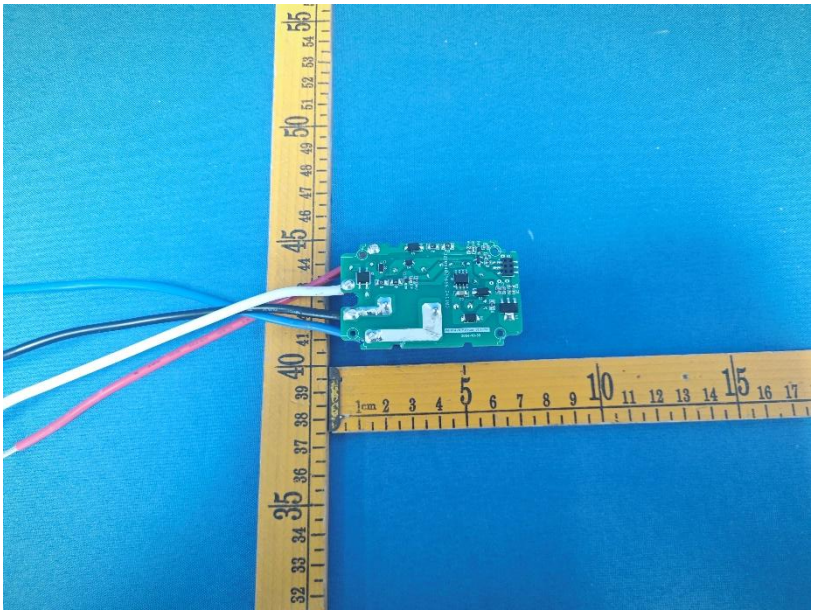

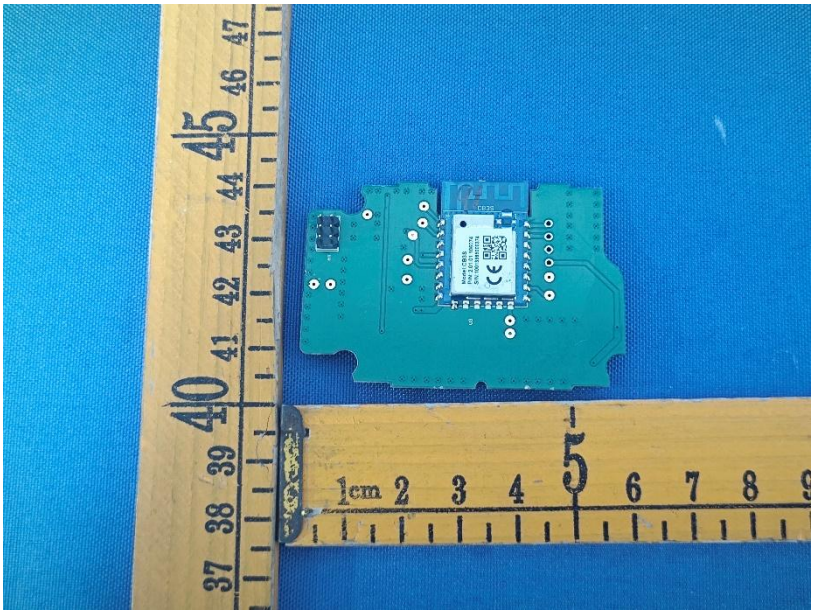

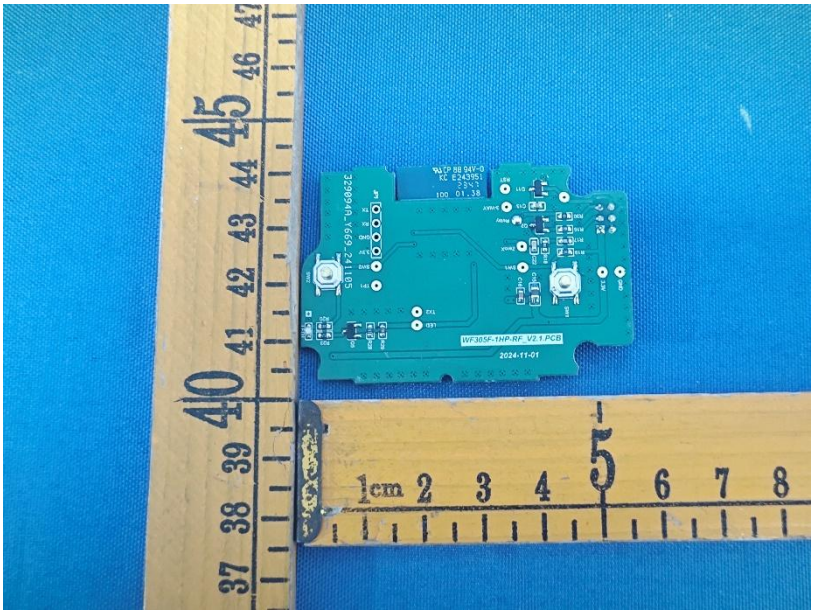
WF385F-1HP-RF_V2.1-PCB
2024-11-01

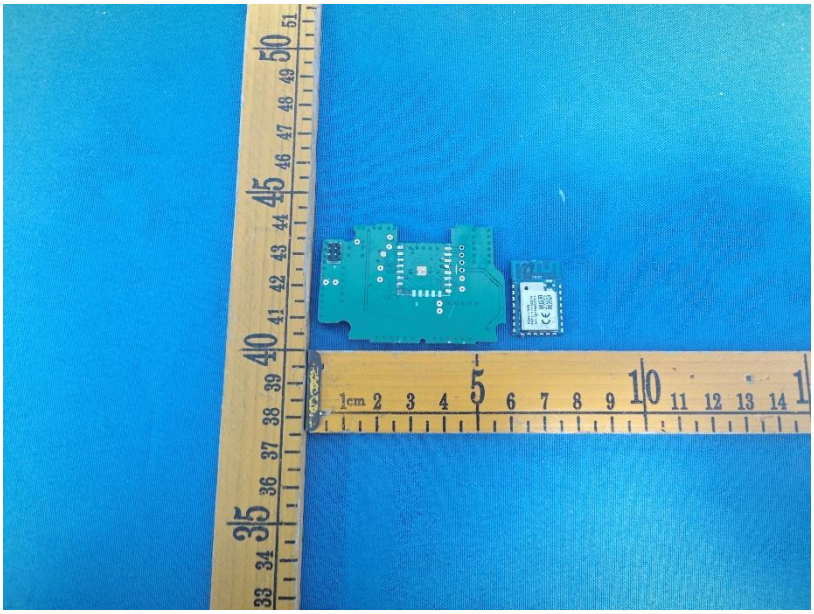

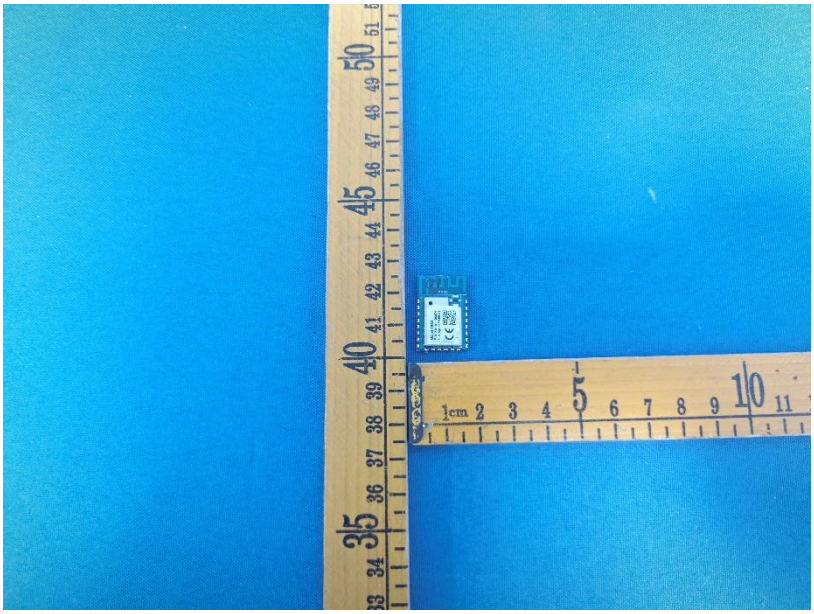

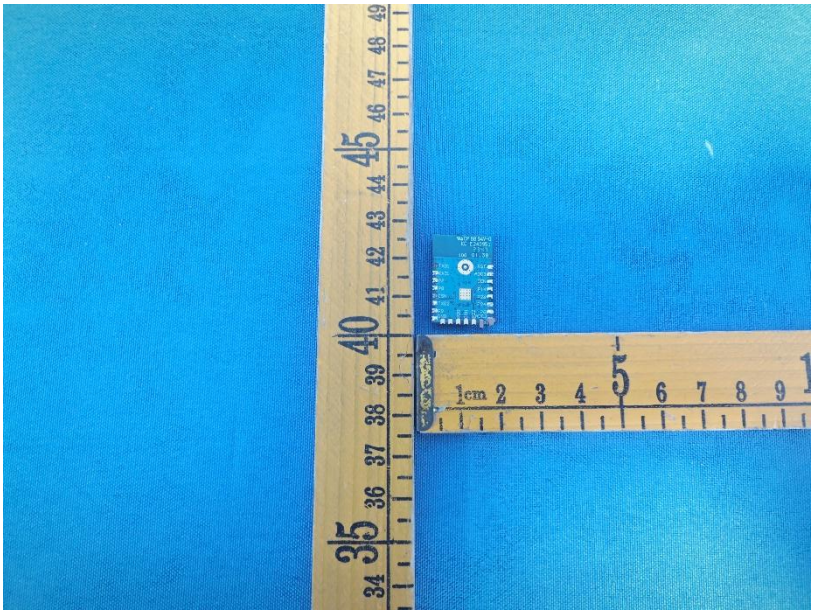

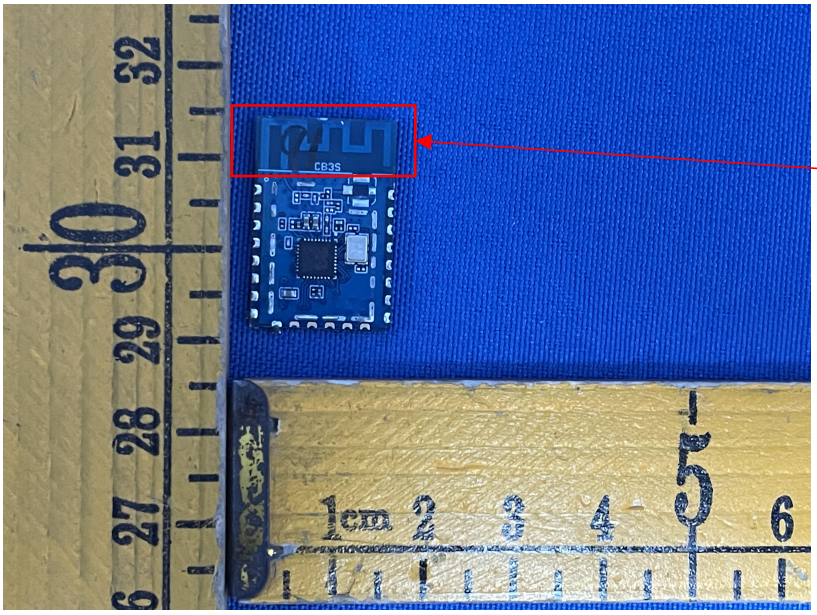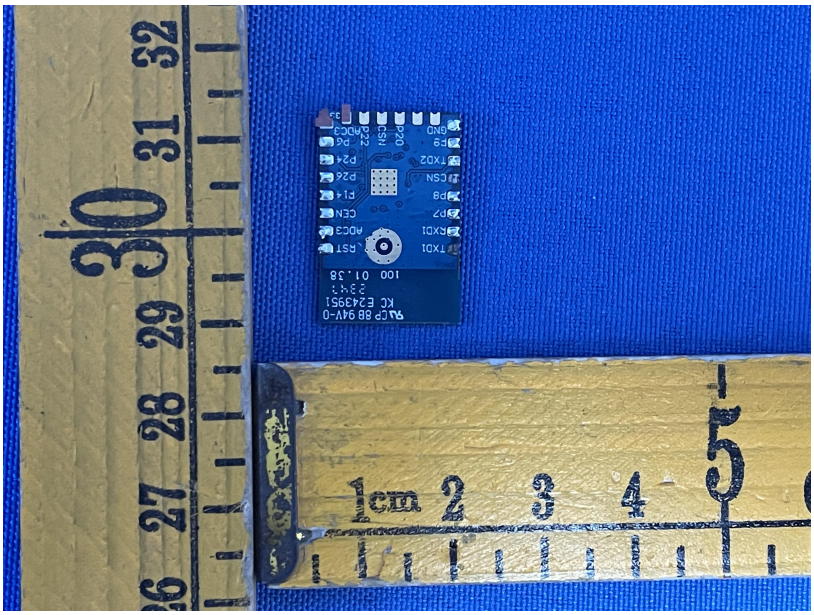
ANT