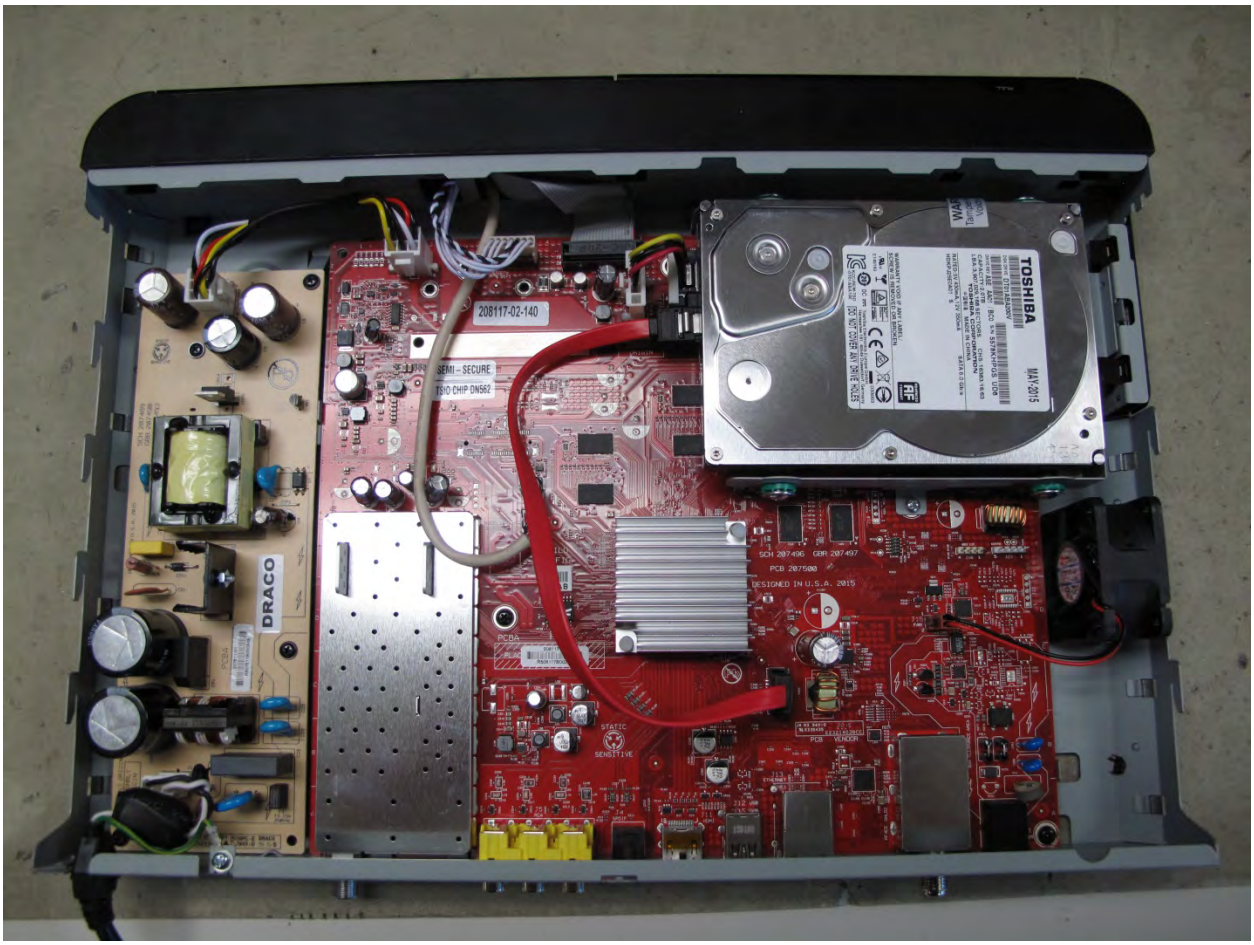
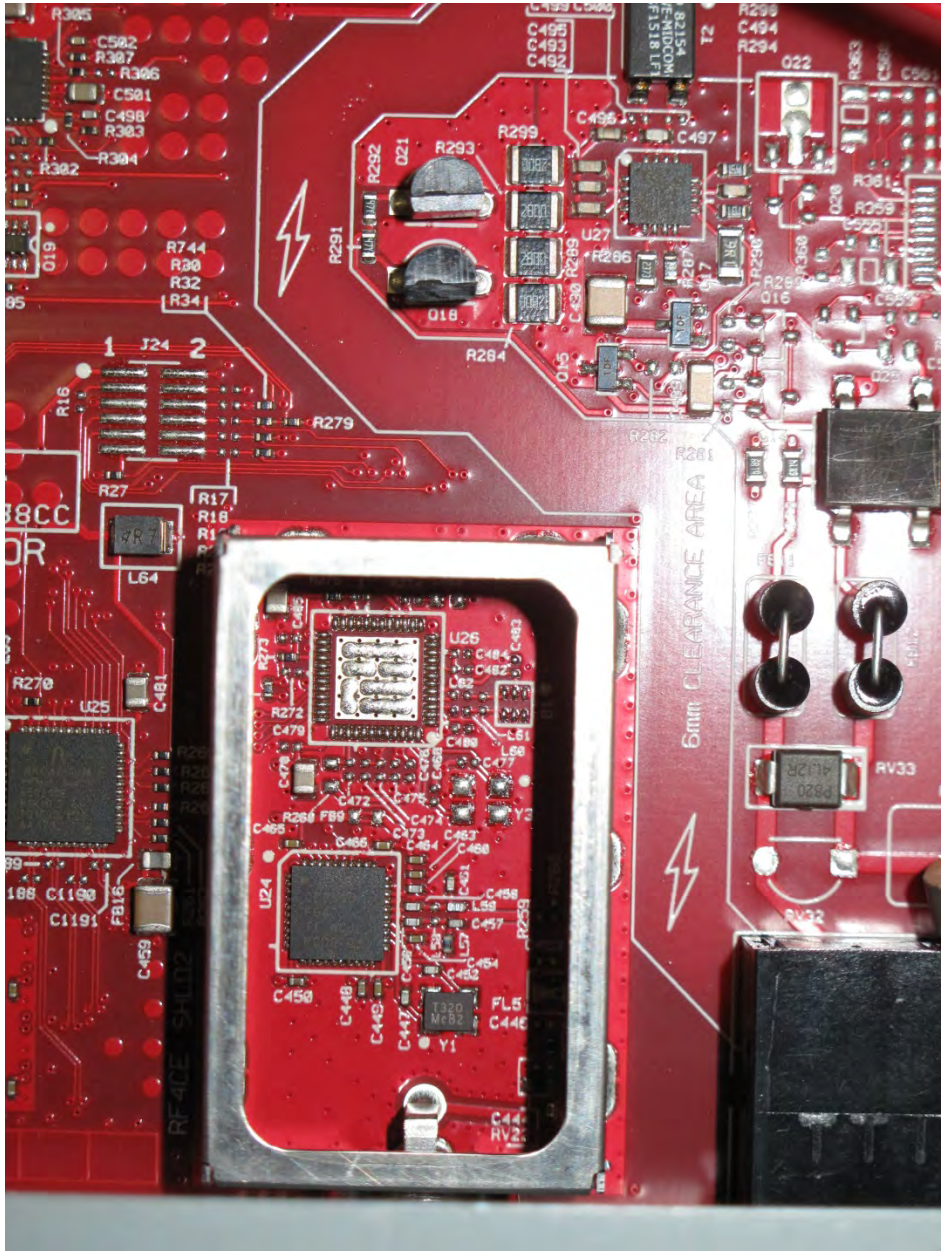
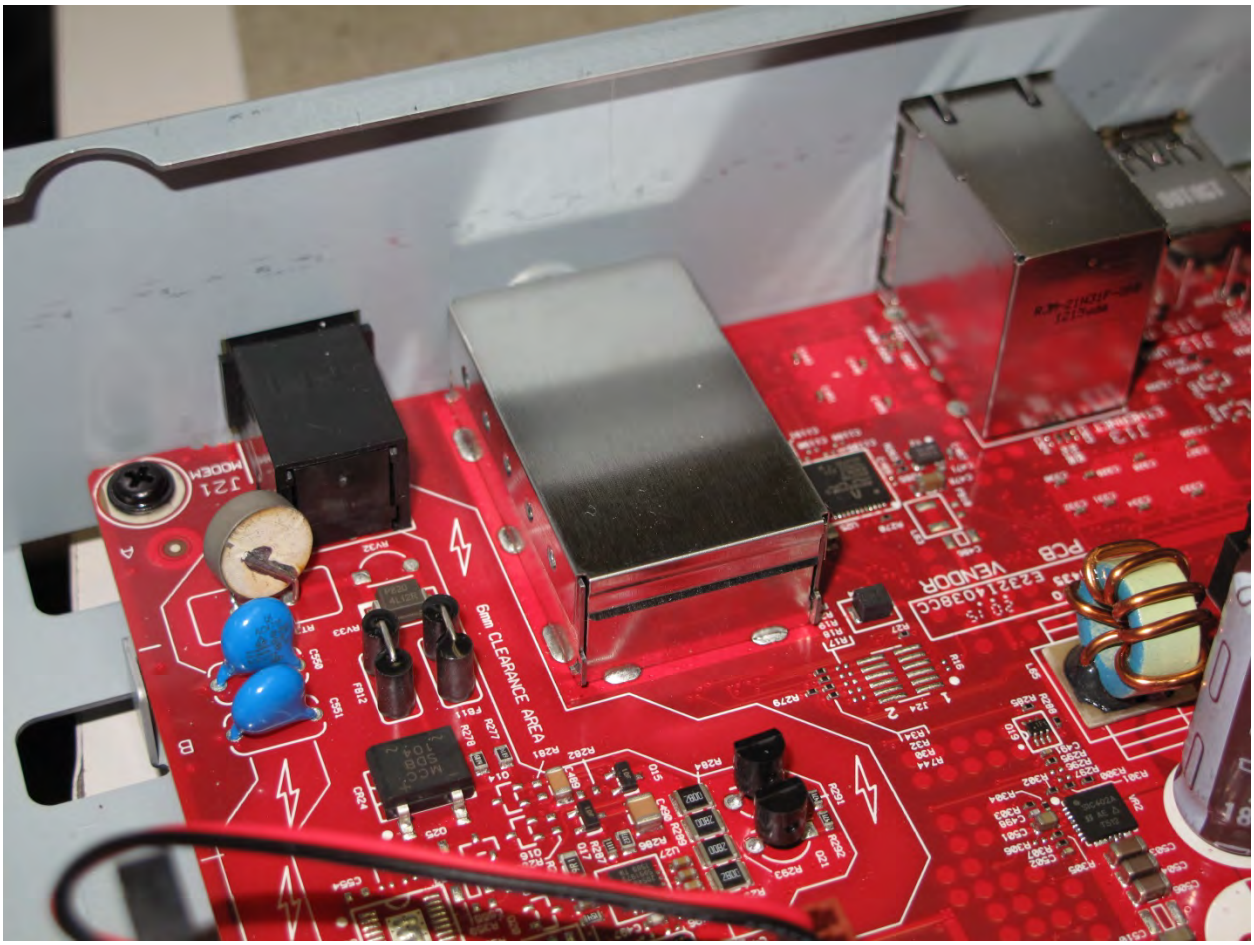

TOSHIBA
MAY 2015
DRACO
208117-02-140

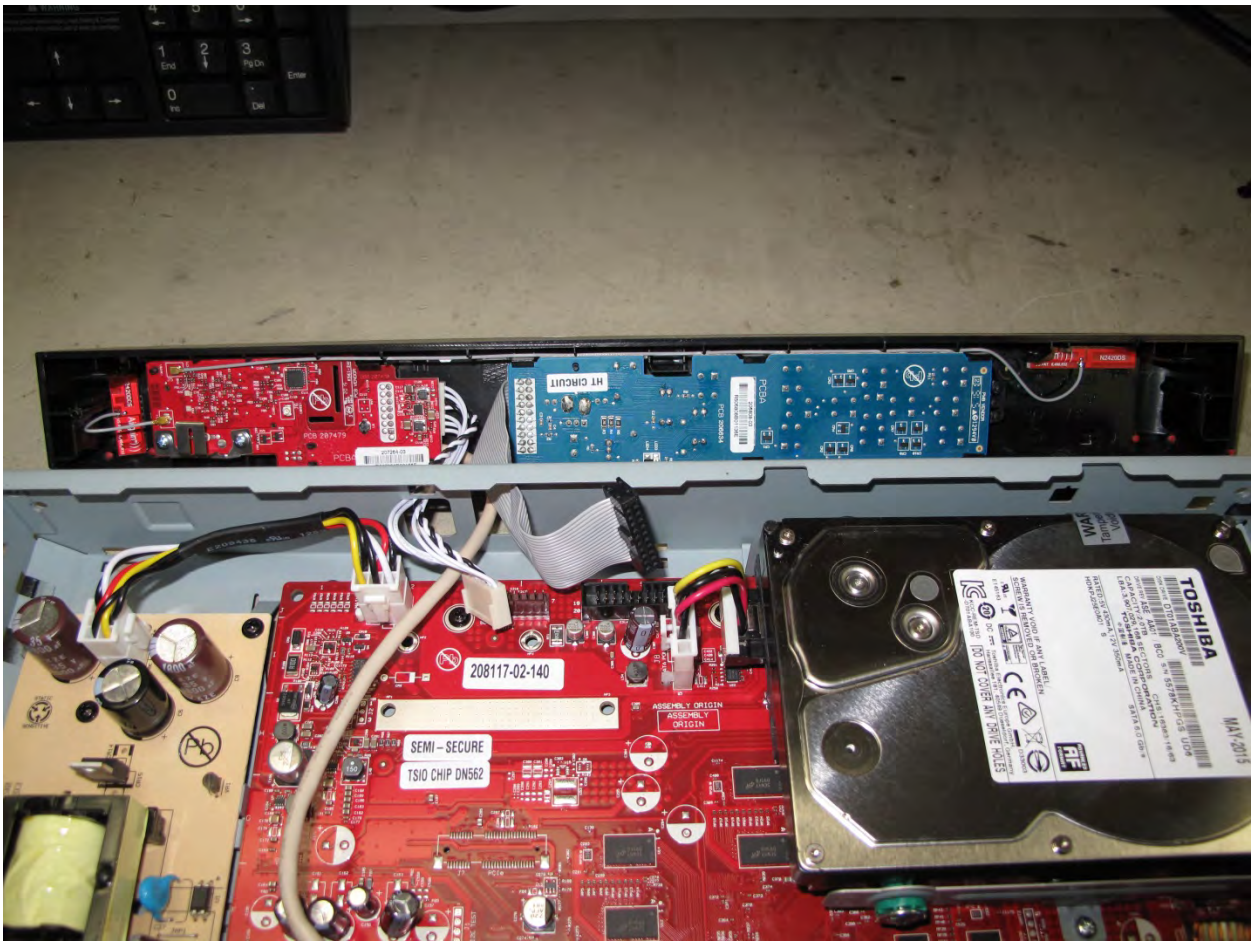

TOSHIBA
208117-02-140
DRACO

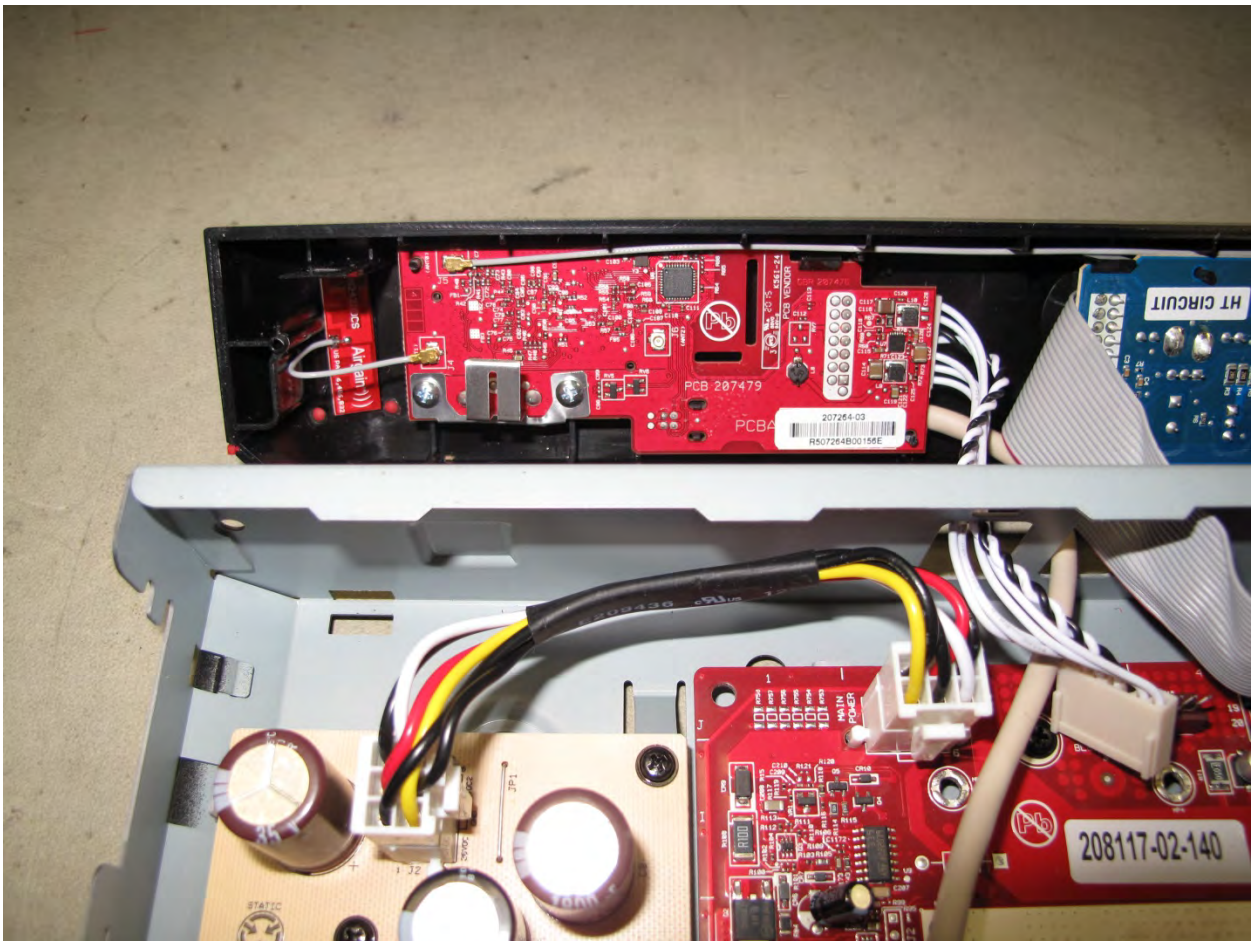

TOSHIBA
208117-02-140
SEMI – SECURE
T810 CHIP DN562
DRACO
PCB 207500
DESIGNED IN U.S.A. 2015
STATIC
SENSITIVE


TOSHIBA
MAY 2015
DRACO
208117-02-140
FC-20P

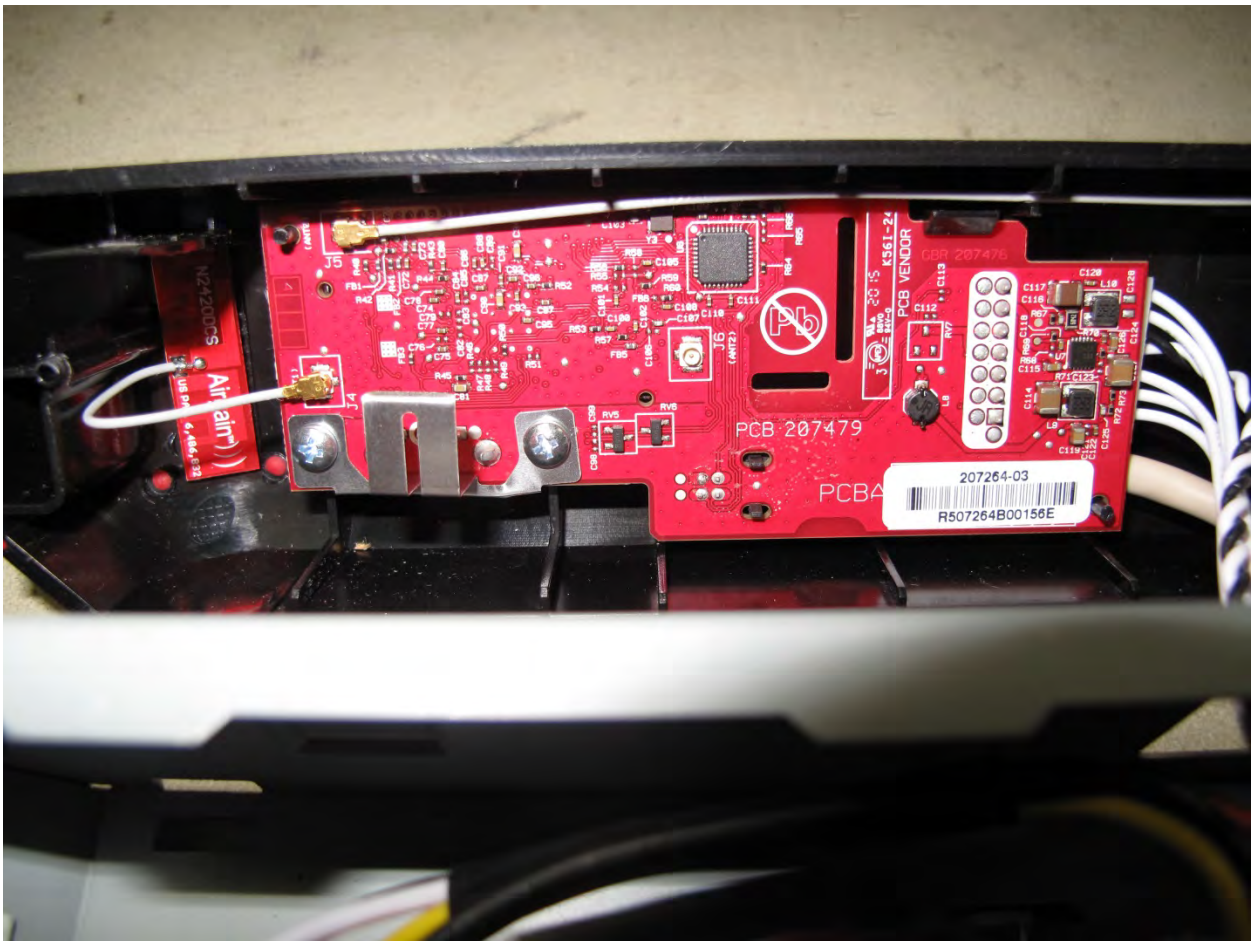

6mm CLEARANCE AREA
J24
U26
U25
U24
U27
Y1
Y2
RV33
RV32
L64
R279
R284
R286
R293
R299
R270
R272
R744
R30
R32
R34
C502
R307
R306
C501
C498
R303
R304
R302
C496
C493
C492
C494
R294
Q22
C497
R292
Q21
R291
R289
Q18
Q16
R288
R287
R285
R283
R282
R281
R279
R27
R17
R18
R16
C481
C479
C478
C472
C475
C474
C473
C464
C463
C460
C465
C466
C458
C457
C454
C450
C448
C447
C446
C459
C1190
C1191
FB16
FB9
R268
L61
L60
L59
L58
L57
L56
L55
L54
L53
L52
L51
L50
L49
L48
L47
L46
L45
L44
L43
L42
L41
L40
L39
L38
L37
L36
L35
L34
L33
L32
L31
L30
L29
L28
L27
L26
L25
L24
L23
L22
L21
L20
L19
L18
L17
L16
L15
L14
L13
L12
L11
L10
L9
L8
L7
L6
L5
L4
L3
L2
L1
FL5
T320
MeB2
82154
E-MIDCOM
F1518 LF1
RF4CE
8CC
OR

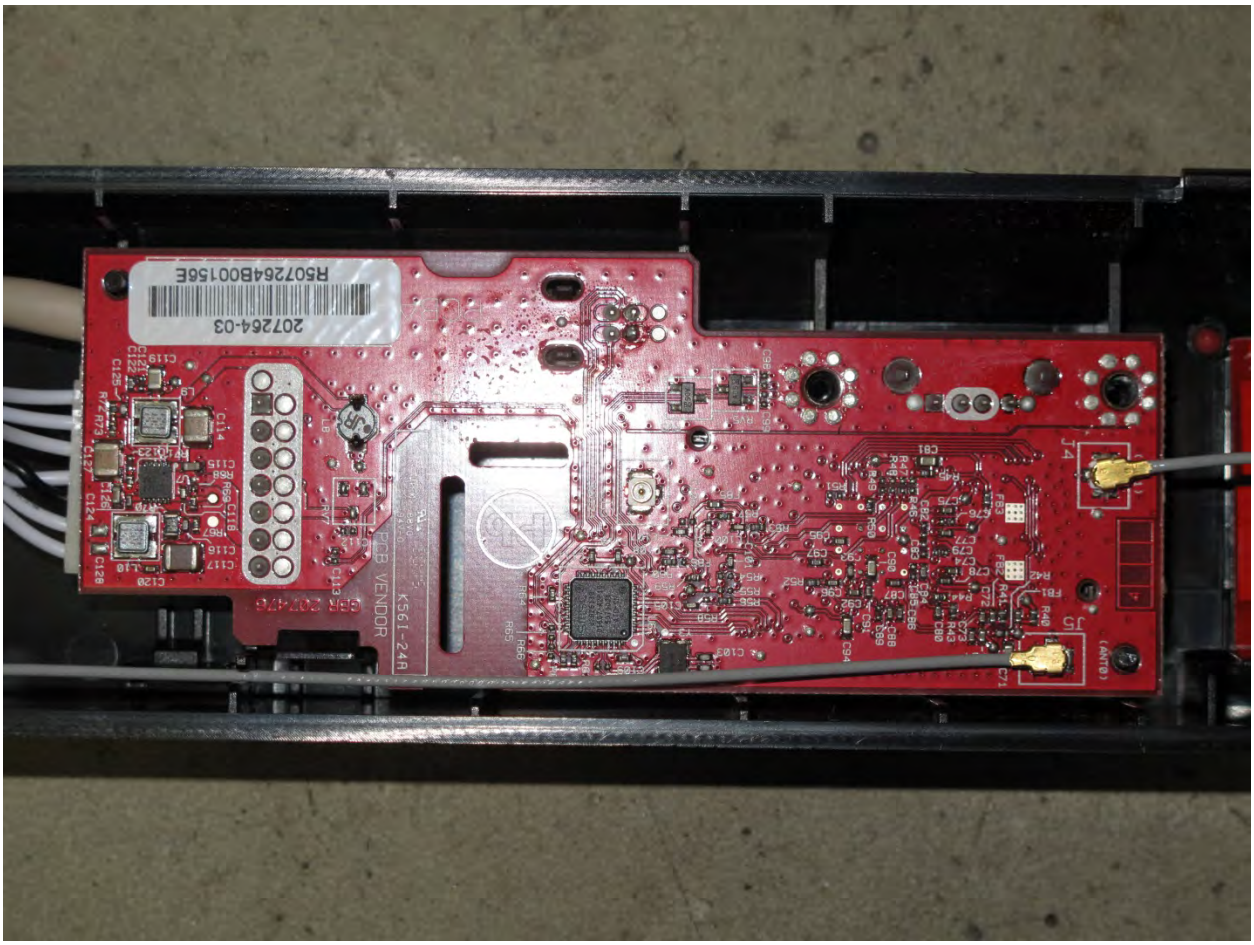

J21
MODEM
6mm CLEARANCE AREA
PCB
VENDOR

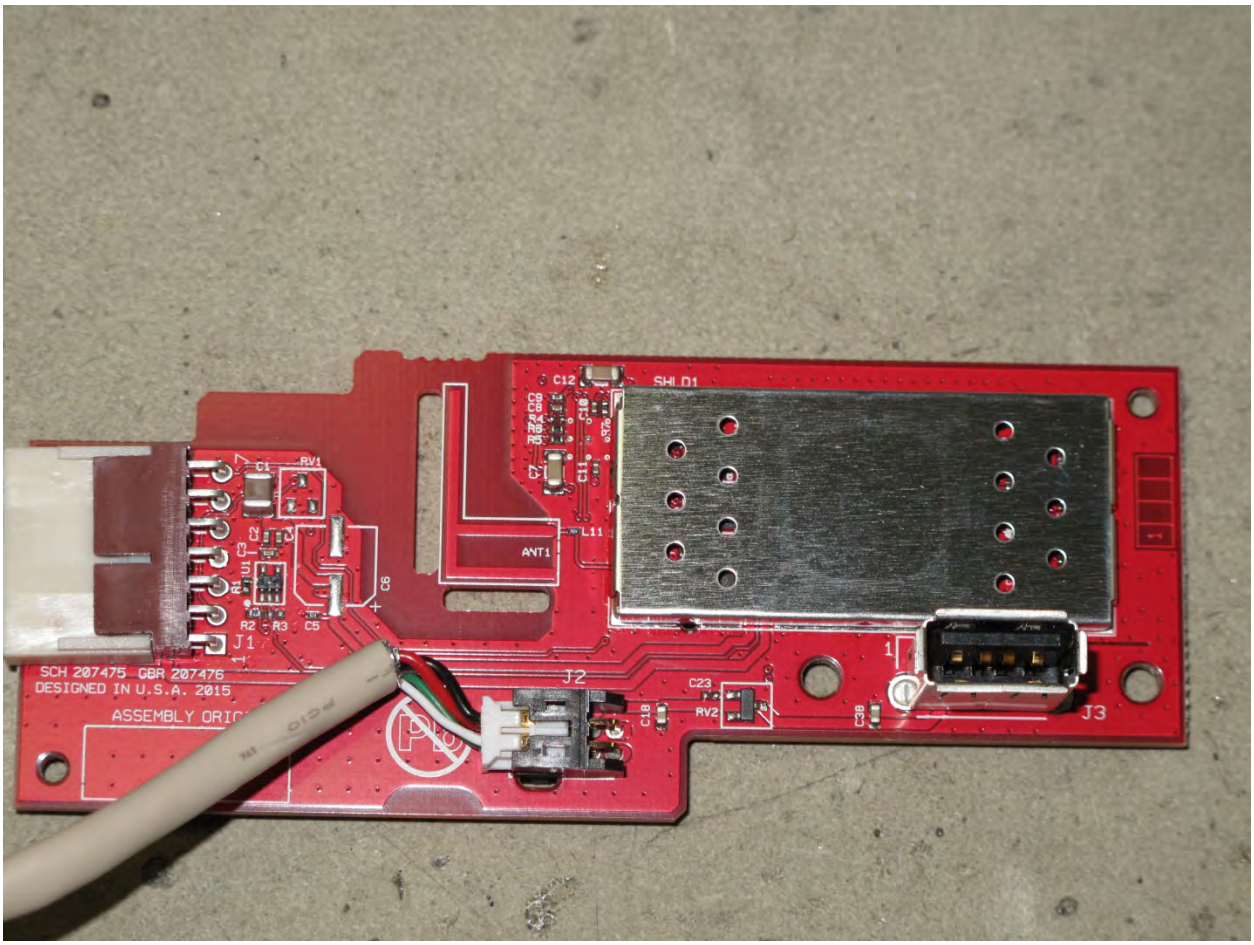

HT CIRCUIT
208117-02-140
SEMI – SECURE
TSIO CHIP DN562
ASSEMBLY ORIGIN
TOSHIBA
MAY 2015

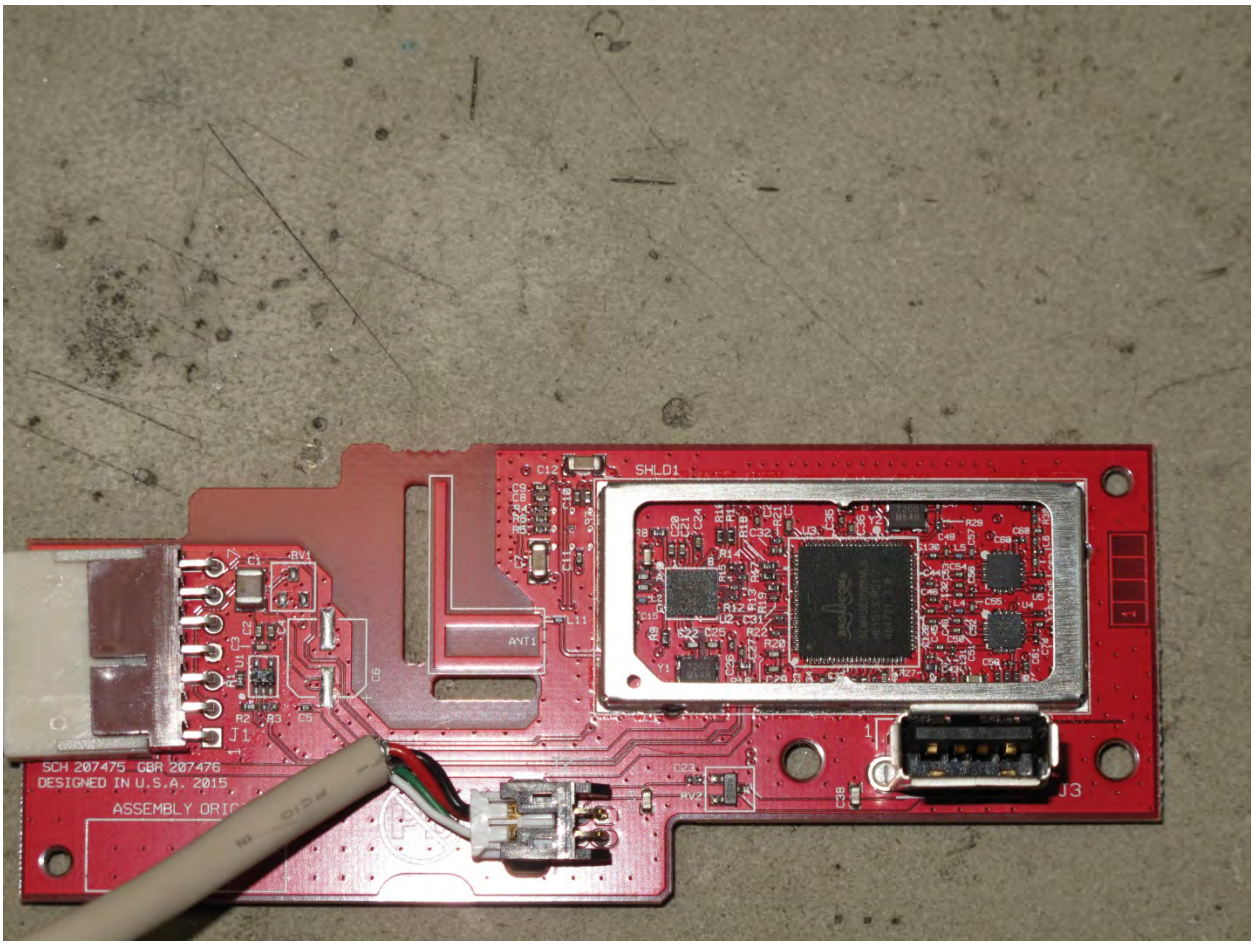

PCB 207479
207264-03
R507264B00156E
HT CIRCUIT
MAIN POWER
208117-02-140

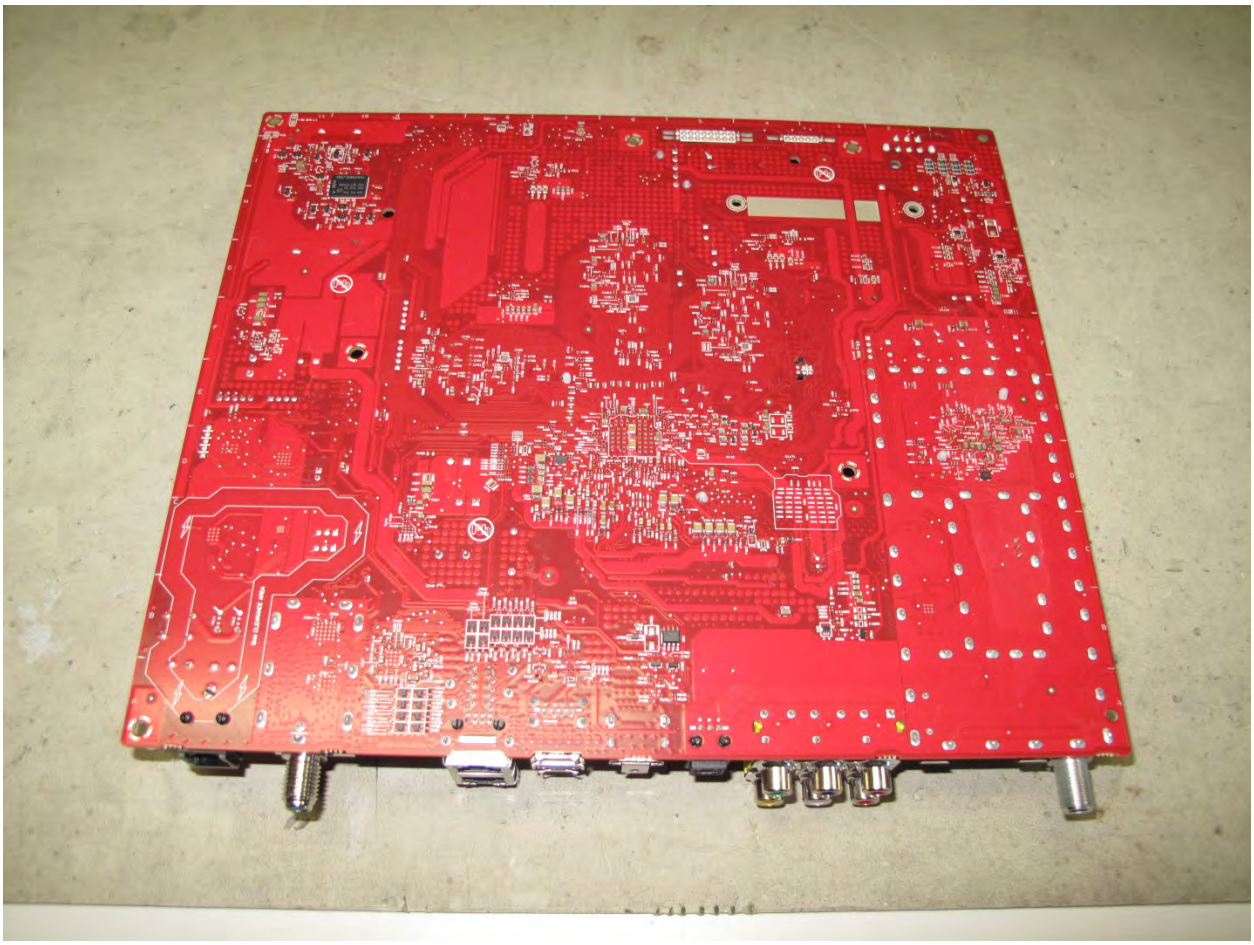

TOSHIB
DISK DRIVE DT01ABA2
DRIVE REV ASE AA01
CAPACITY:2.0TB
LBA:3,907,029,168
RATED:5V 430mA,12
HDKPJ25E0A01
WARRANTY VOID IF
SCREW IS REMOVE
PCBA
PCB 206634

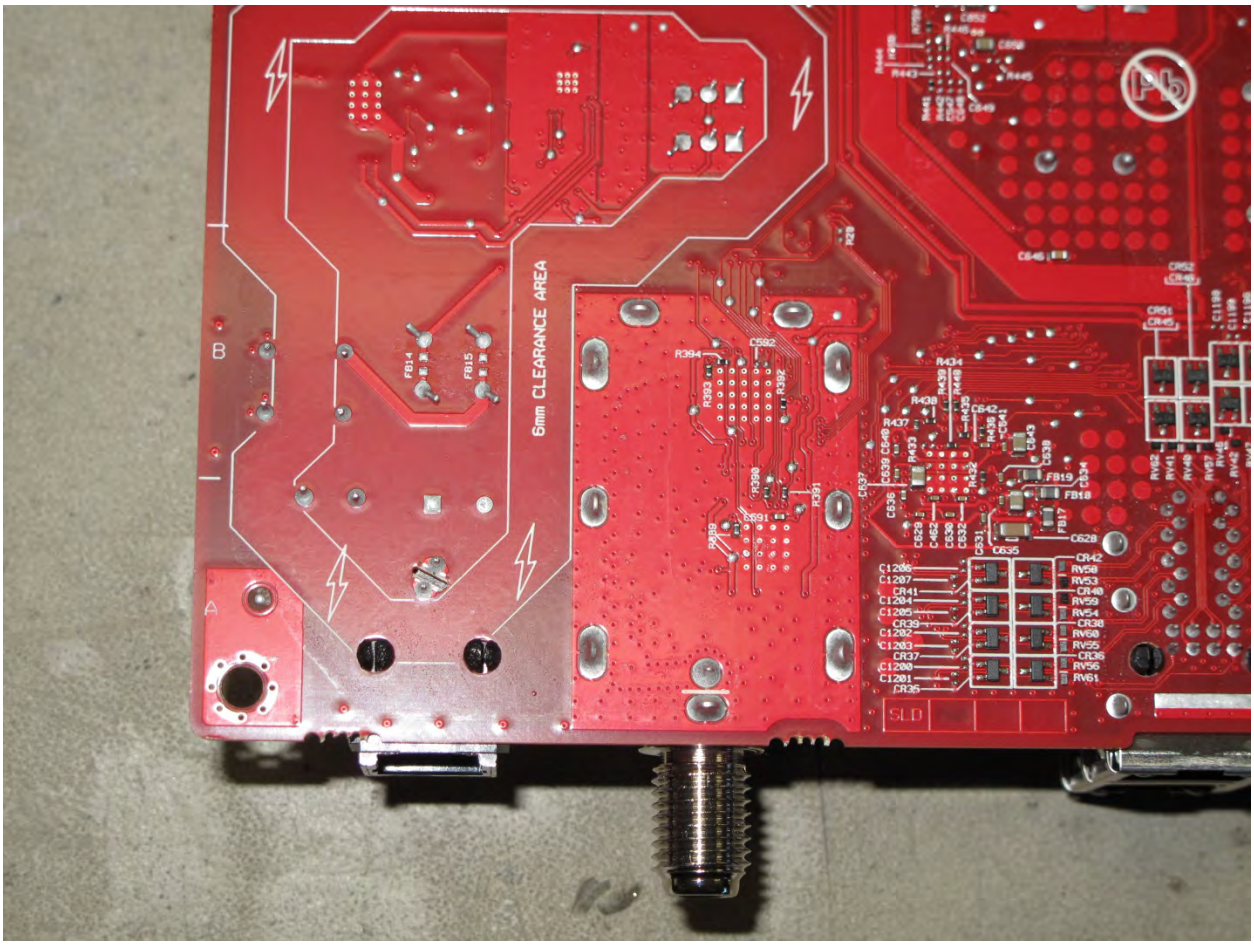

PCB 207479
207264-03
R507264B00156E


R50725 4B001566E
207264-03
PCB VENDOR
K561-24A
J4
(ANT0)


C12
SHLD1
C1
RV1
C2
C3
U1
R1
R2
R3
C5
L11
ANT1
J1
J2
J3
C23
RV2
C18
C38
SCH 207475 GBR 207476
DESIGNED IN U.S.A. 2015
ASSEMBLY ORIG


SHLD1
ANT1
J1
J3
SCH 207475 GBR 207476
DESIGNED IN U.S.A. 2015




6mm CLEARANCE AREA
B
A
FB14
FB15
C592
R394
R392
R391
R398
C591
R389
R434
R438
R437
C642
C643
C639
FB19
FB18
FB17
C628
C635
CR42
RV58
RV53
CR40
RV59
RV54
CR39
RV60
RV55
CR36
RV56
RV61
C1206
C1207
CR41
C1204
C1205
CR38
C1202
C1203
CR37
C1200
C1201
CR35
SLD