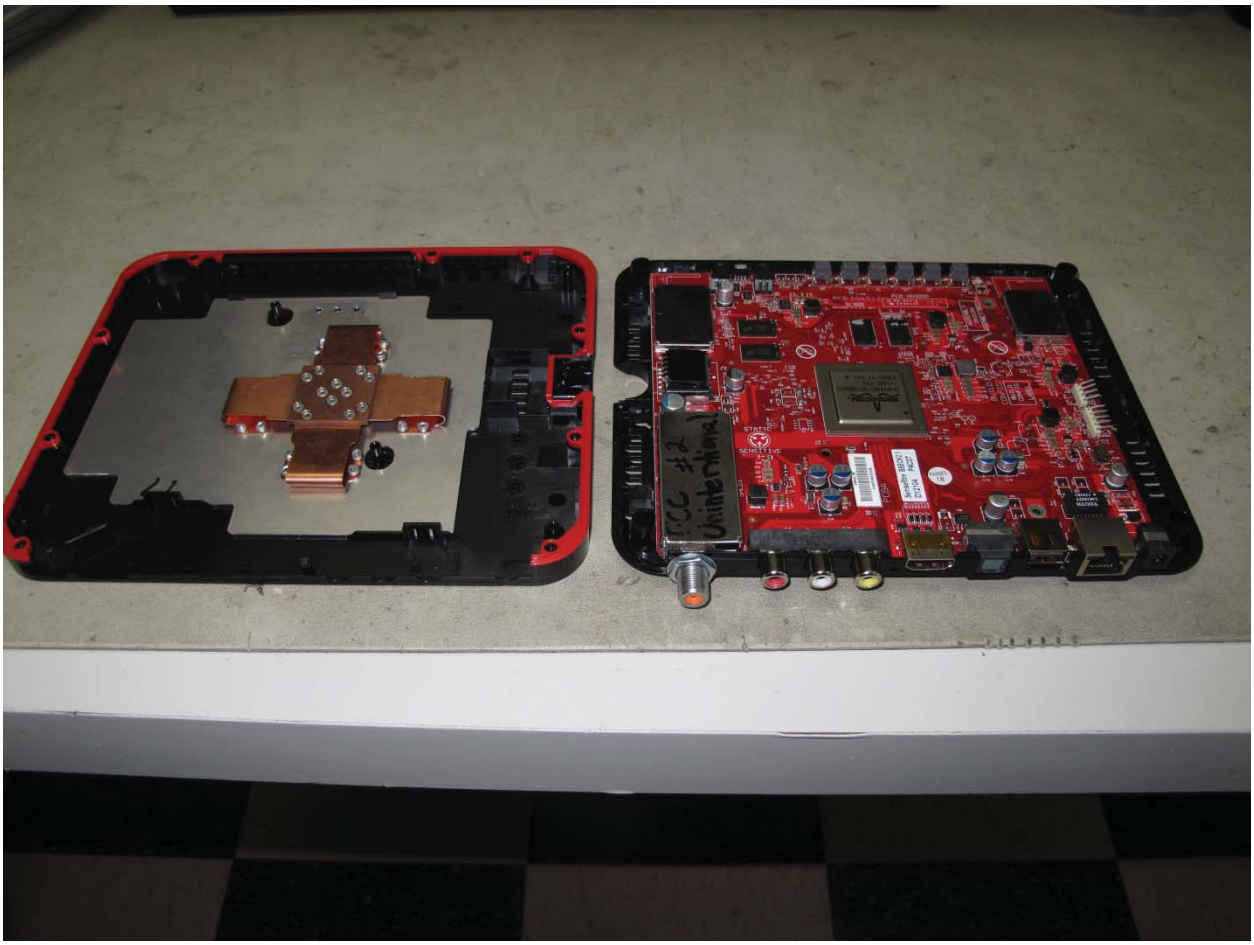
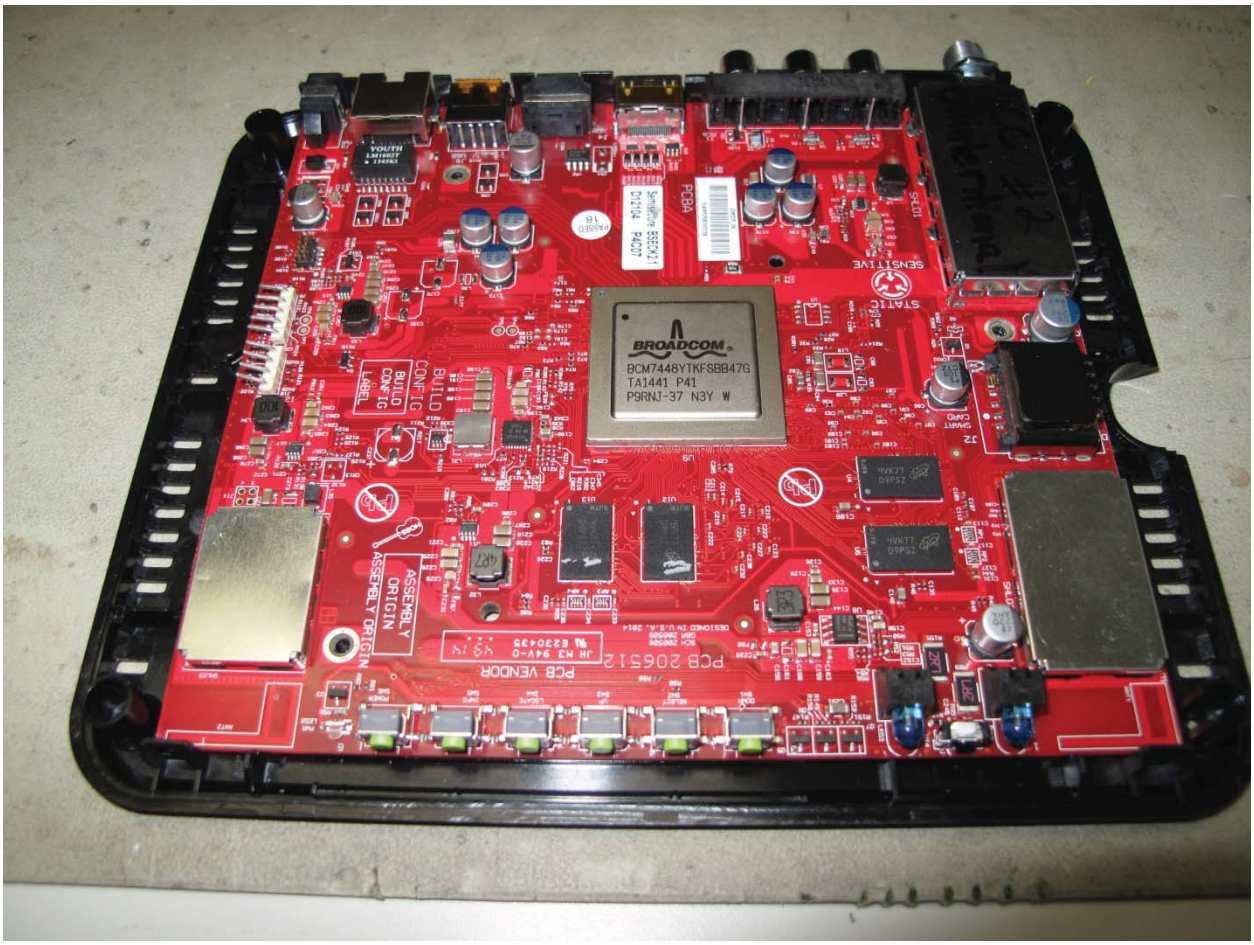
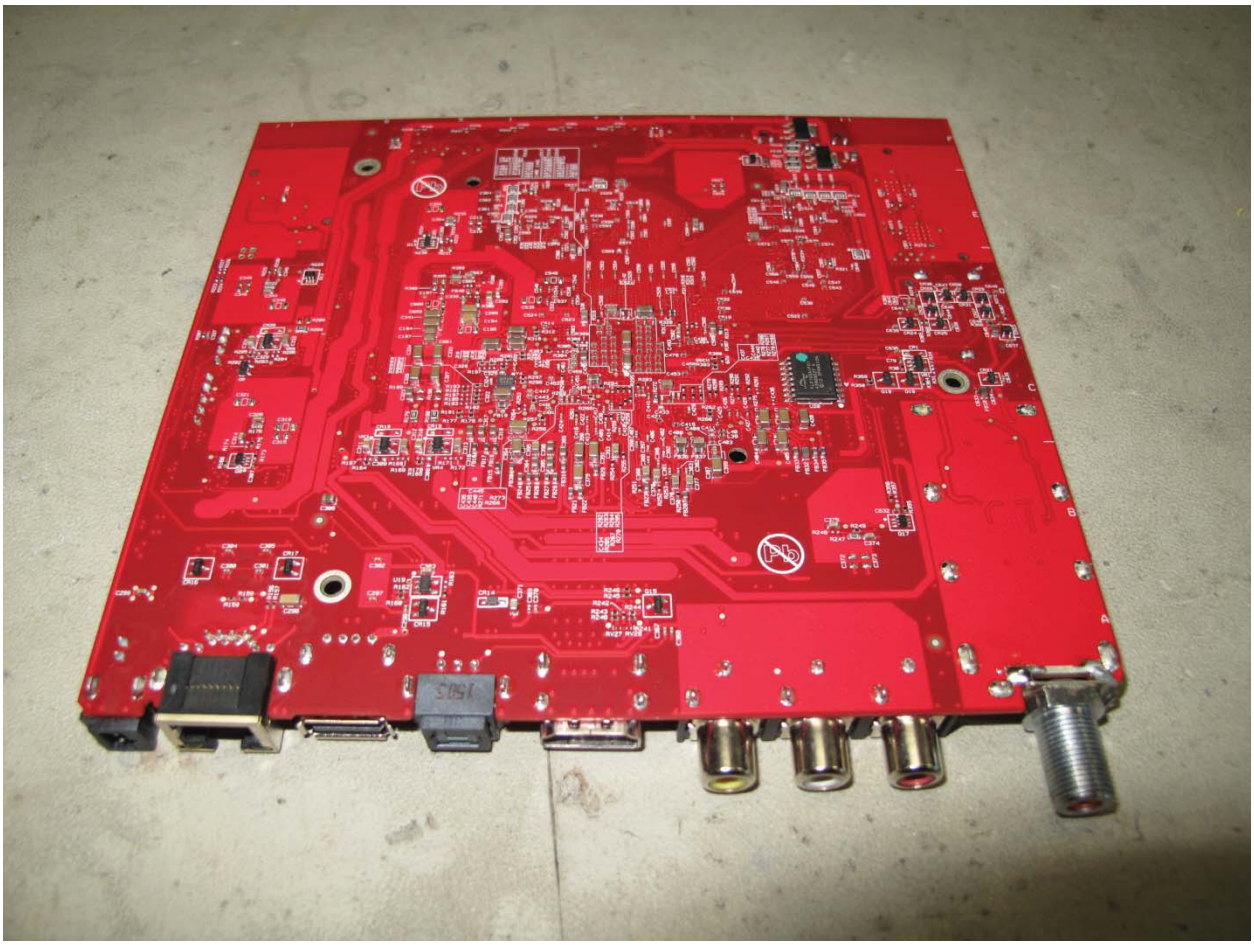
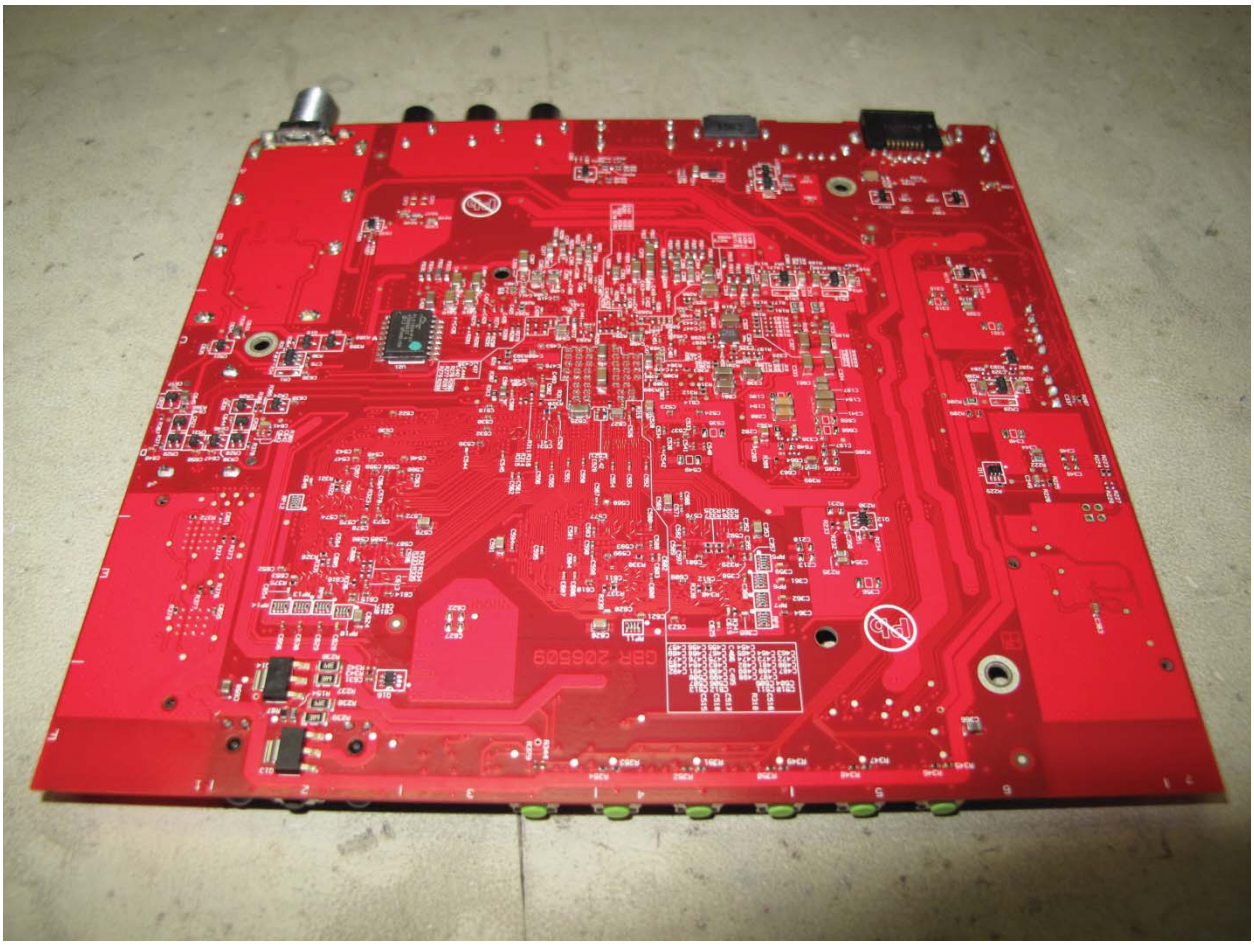
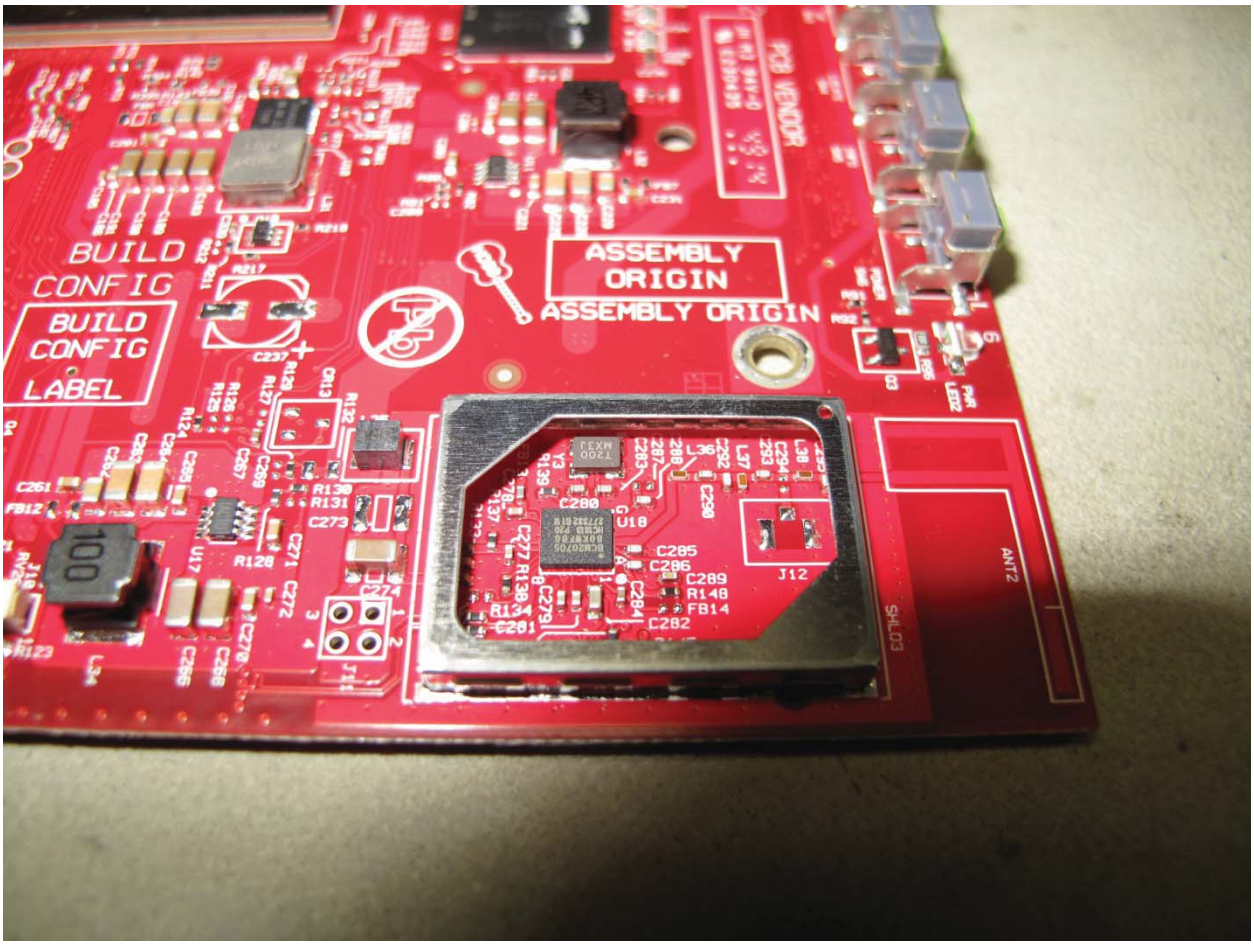

FCC #2
Unintentional

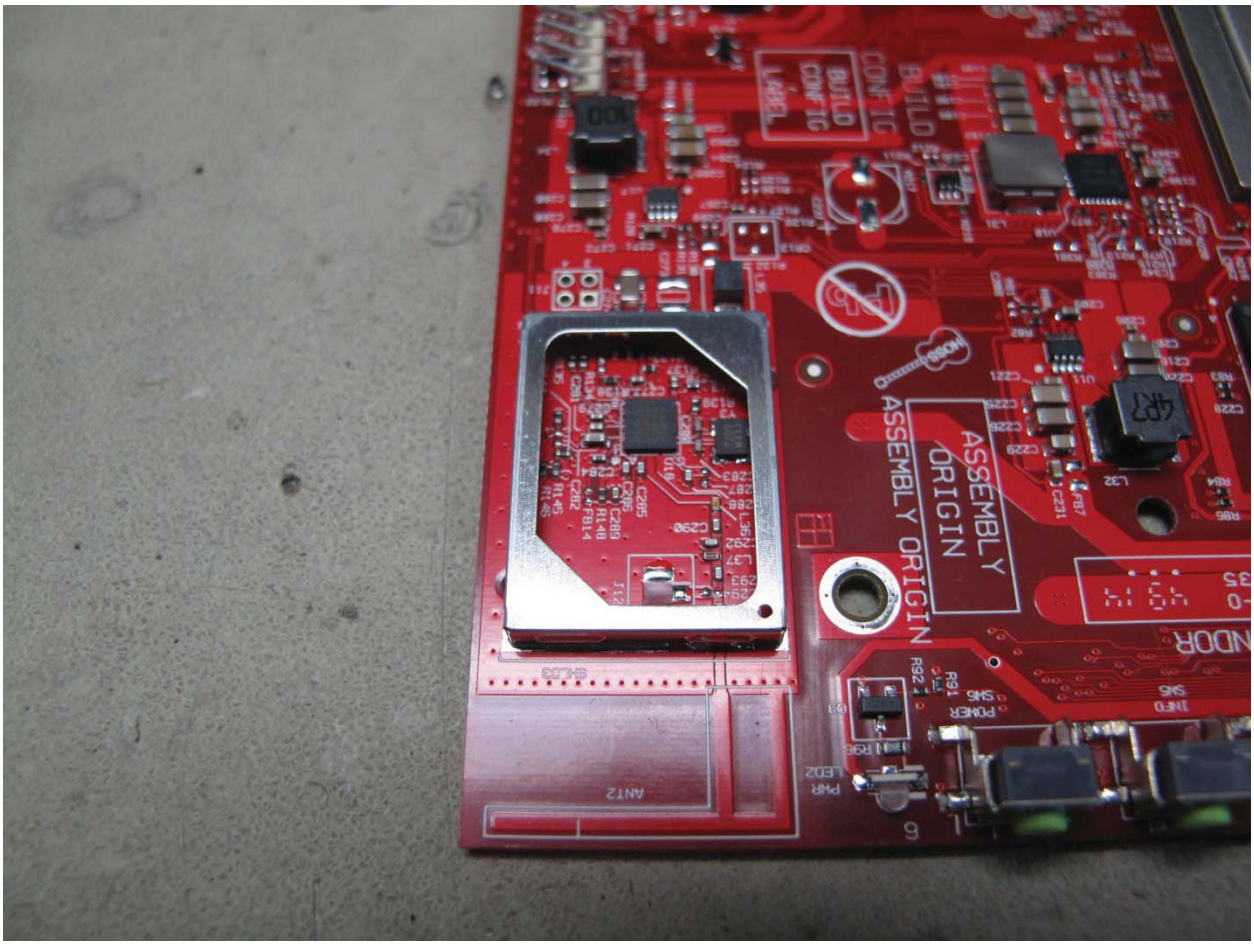

PCB 206512
PCB VENDOR
PASSED
18
D12104
P4C07

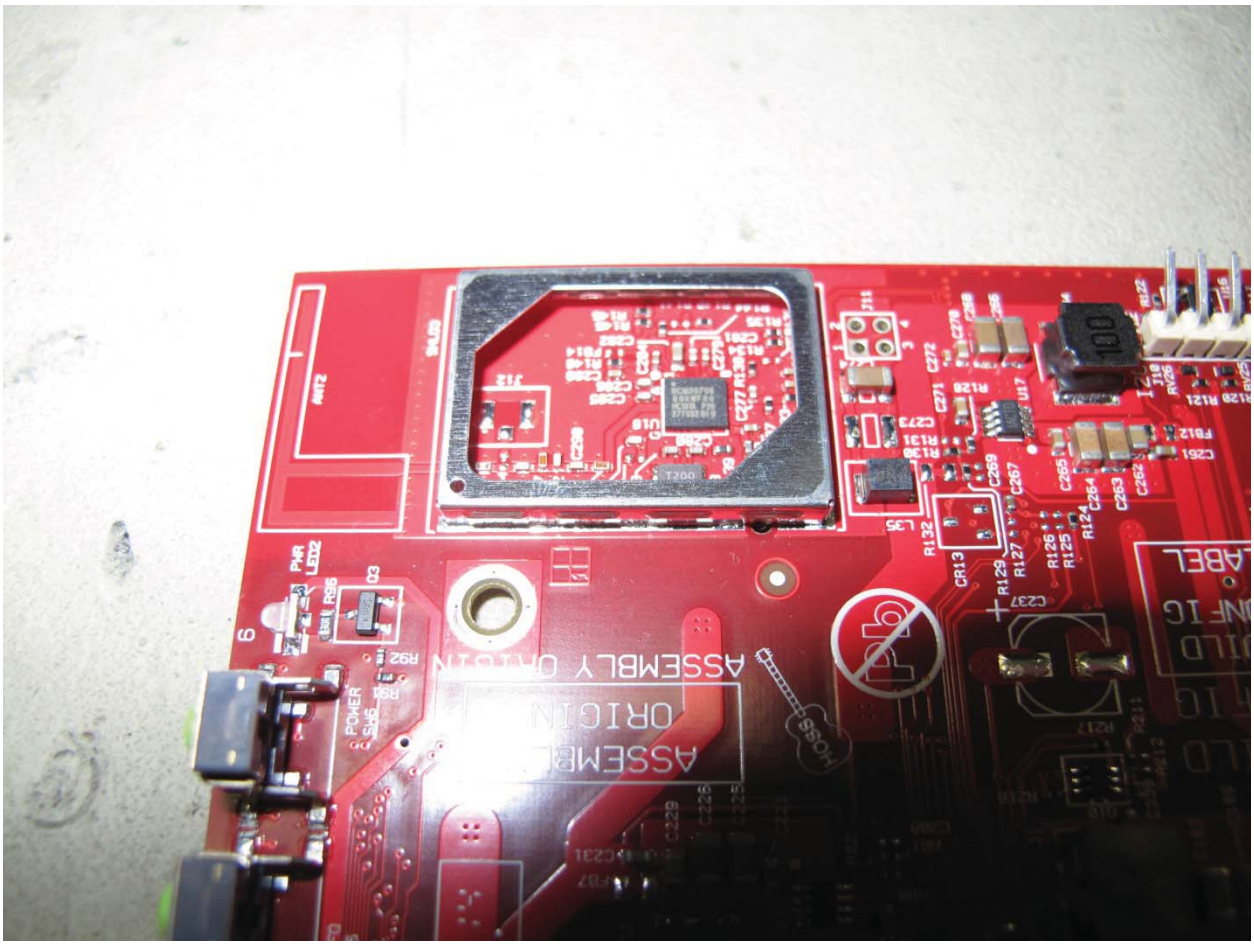

BROADCOM
BCM7448YTKFSBB47G
TA1441 P41
P9RNJ-37 N3Y W
ASSEMBLY ORIGIN
PCB VENDOR
PCB 206512

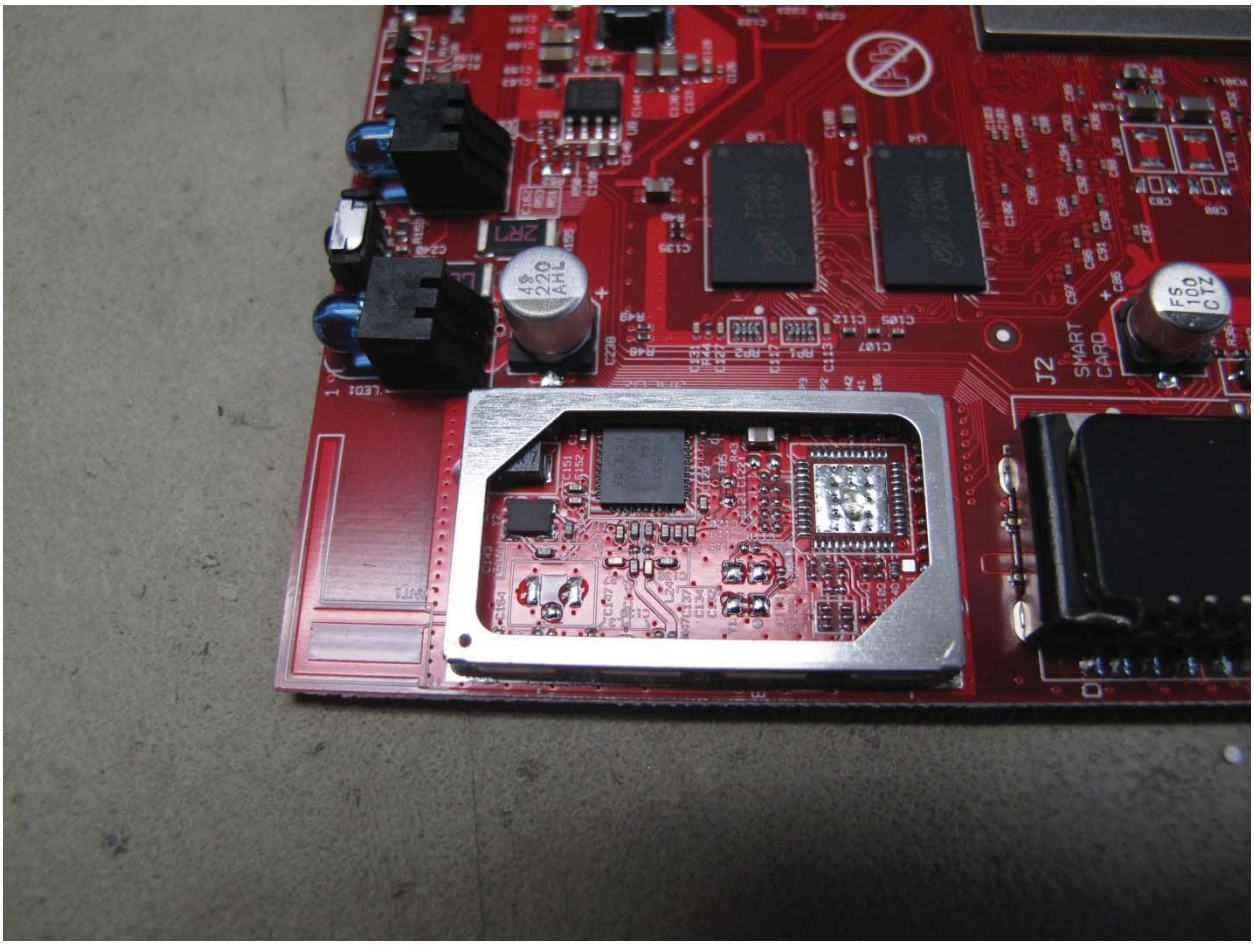


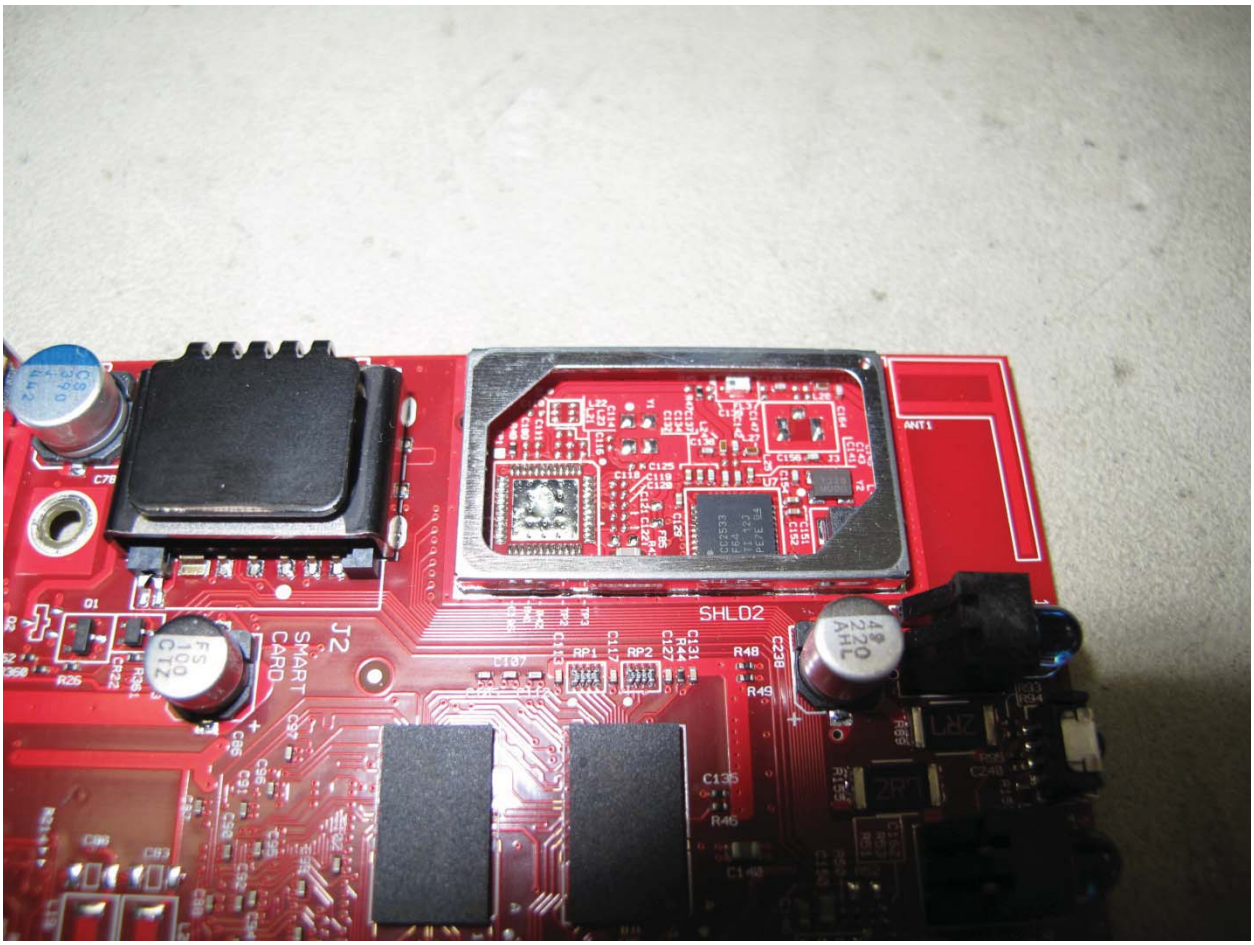


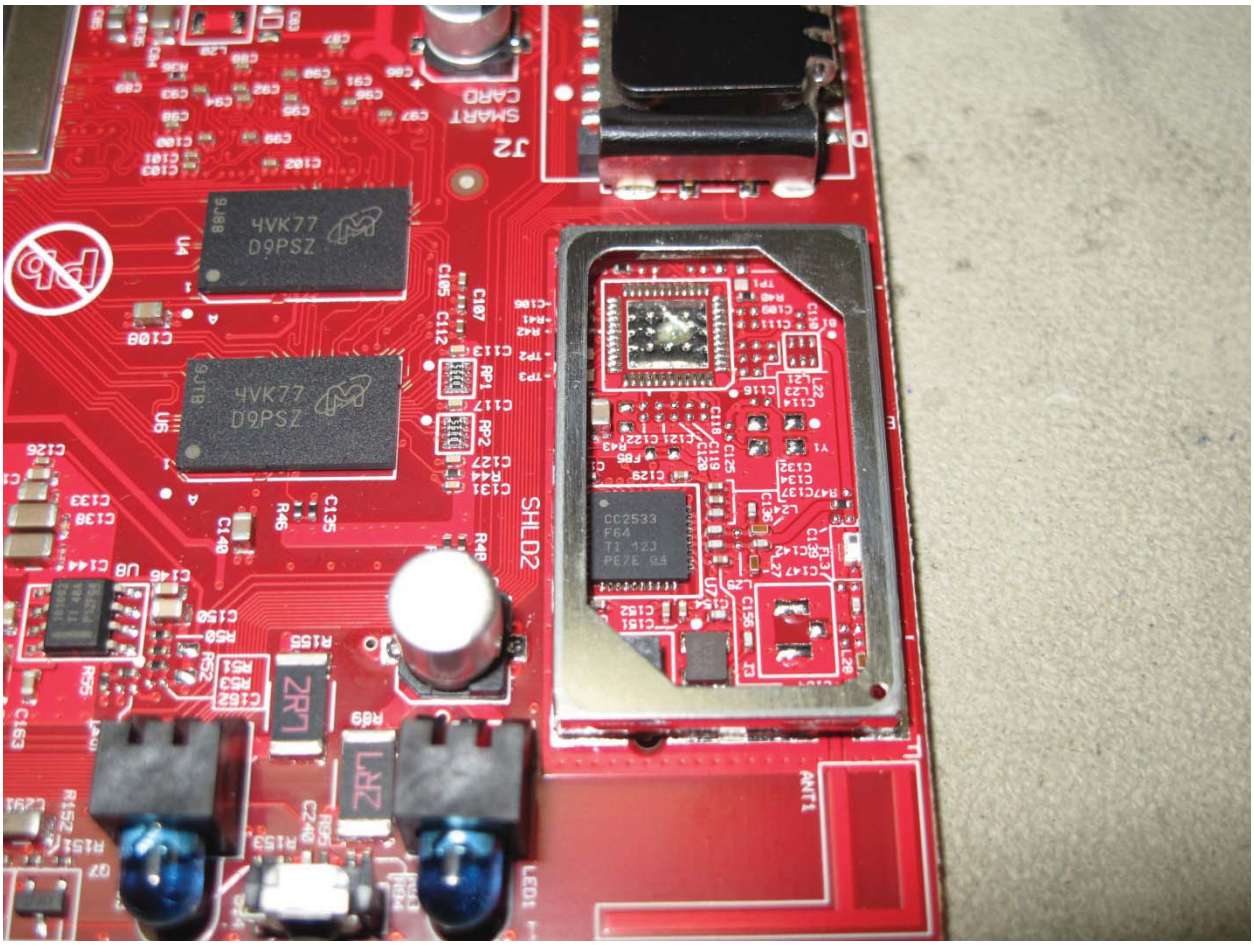

BUILD
CONFIG
BUILD
CONFIG
LABEL
ASSEMBLY
ORIGIN
ASSEMBLY ORIGIN
PCB VENDOR
C237
C280
U18
C285
C286
C289
R148
FB14
C282
C284
C279
C201
J12
R128
C273
C274
R130
R131
ANT2
SHLD3

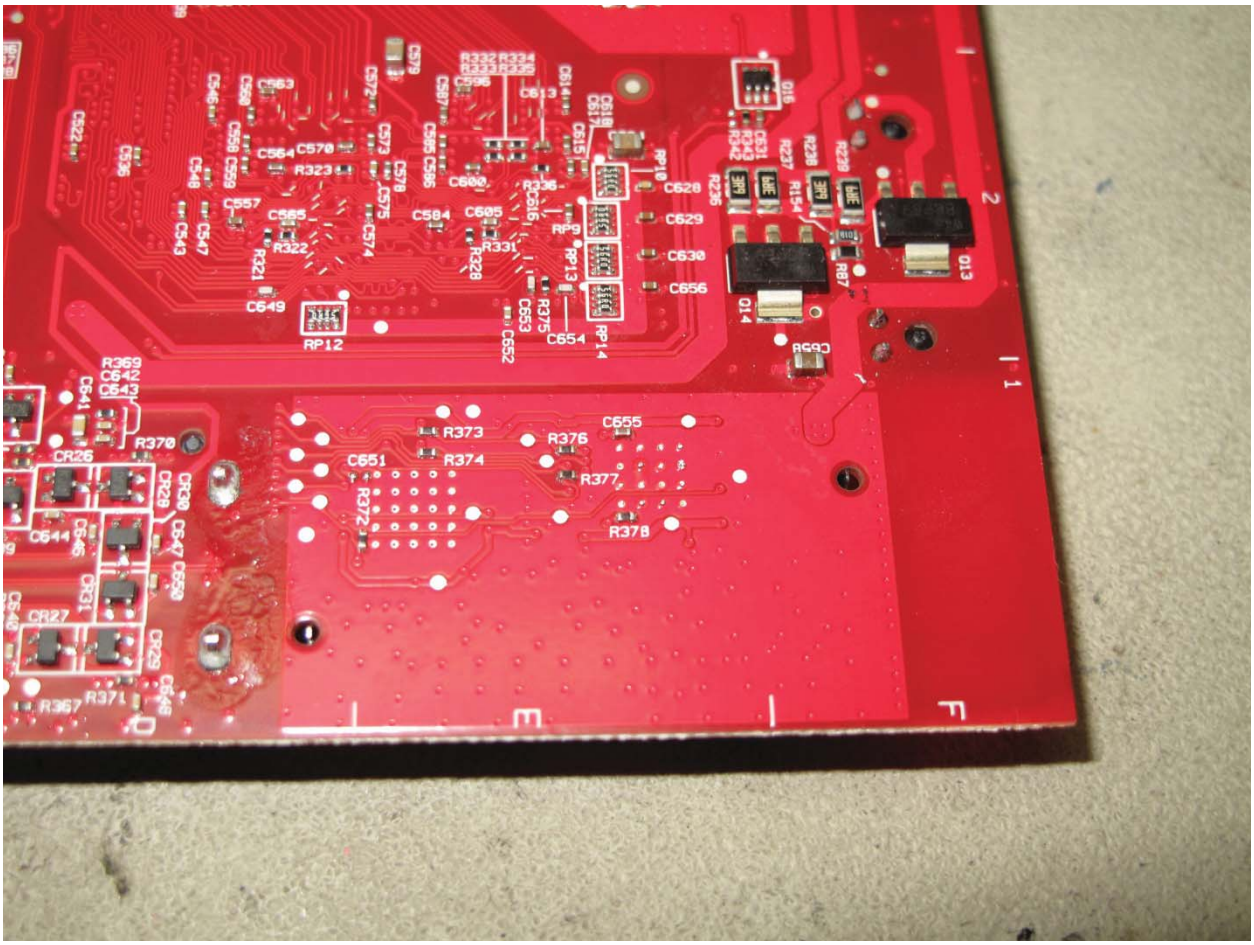

ASSEMBLY ORIGIN
ASSEMBLY ORIGIN
BUILD CONFIG LABEL
POWER
INFO
PWR
ANT2

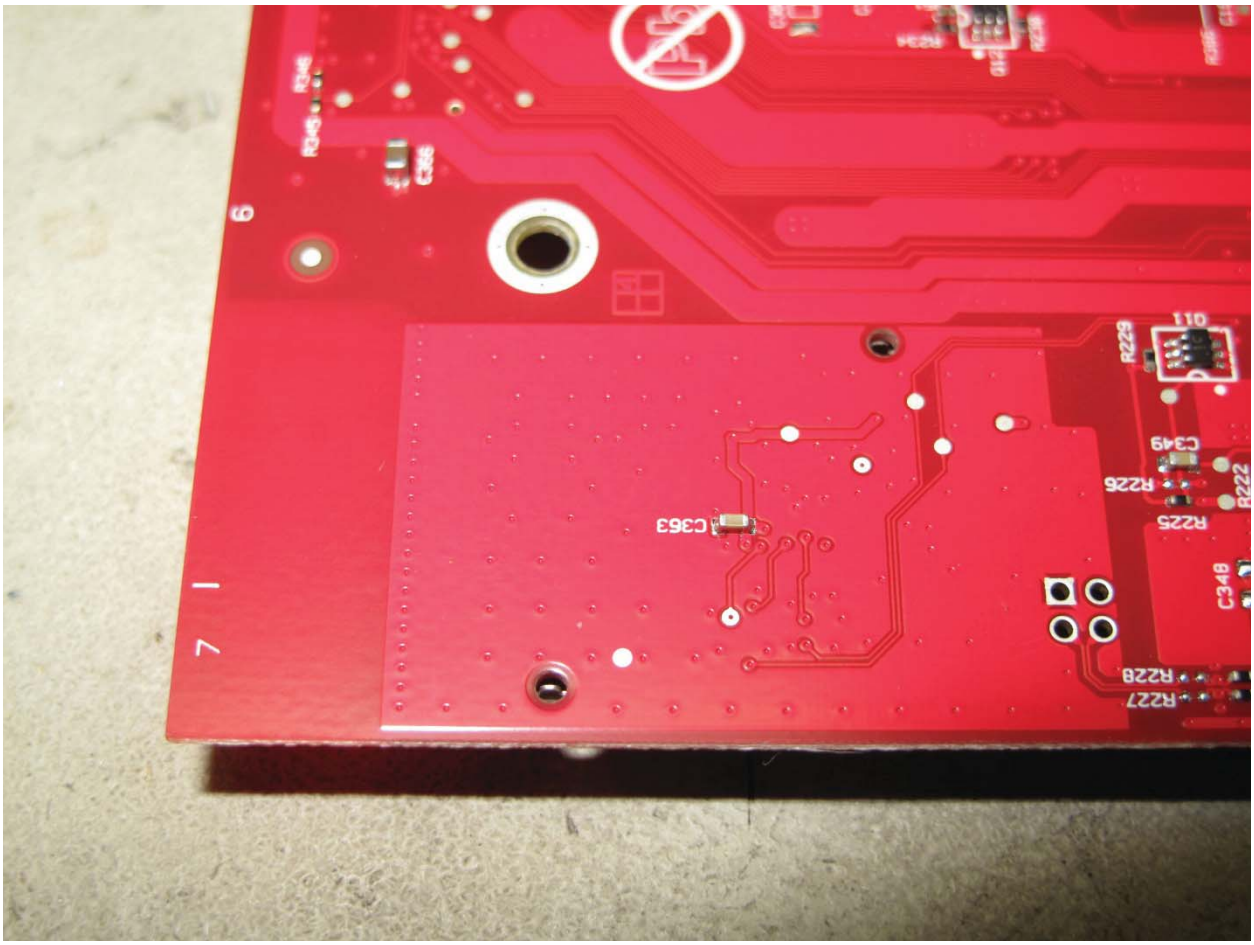

ASSEMBLY ORIGIN
POWER SW5
PWR LED2
R95
Q3
R92
R91
J12
T200
C229
C225
C231
R132
R129
R127
R126
R125
R124
CR13
C237
C263
C264
C267
C269
C271
C272
C273
R131
R130
U17
J11
R122
R121
C261
F812
L35
100


J2
SMART
CARD


SHLD2
J2
SMART CARD
ANT1
RP1
RP2
R48
R49
R46
C135


4VK77
D9PSZ
4VK77
D9PSZ
SMART
CARD
J2
SHLD2
CC2533
F64
TI 12J
ANT1


C563
C564
C570
R323
C557
C565
R322
C543
C547
R321
C549
RP12
C572
C573
C575
C578
C579
C584
C585
C586
C587
C596
R332
R333
R334
R335
C613
C614
C615
C616
C600
C605
R328
R331
R336
RP9
RP10
RP13
RP14
C628
C629
C630
C656
C652
C653
C654
R375
D16
D13
D14
R87
R154
R227
R228
R229
R236
R231
R232
R233
R234
R235
R690
C690
R369
C642
C643
C641
R370
CR26
CR28
CR30
C644
C646
C647
C559
CR31
CR27
CR29
C648
R367
R371
R373
R374
C651
R372
R376
R377
R378
C655
1
2
E
F


C363
C349
R226
R225
R222
C348
R228
R227
R223
U11