Annex B

This test report annex is electronically signed and valid without handwritten signature. For verification of the electronic signatures, the public keys can be requested at the testing laboratory.

Test report annex authorized:

cn=Yves Olsommer, o=CTC advanced GmbH, ou=OLS-170522, email=yves.olsommer@ctcadvanced.com, c=DE
2018.03.15 07:53:23 +01'00'

Yves Olsommer
Testing Manager
Radio Communications & EMC

Internal photos of the EUT

Photo 1:

Photo 2:

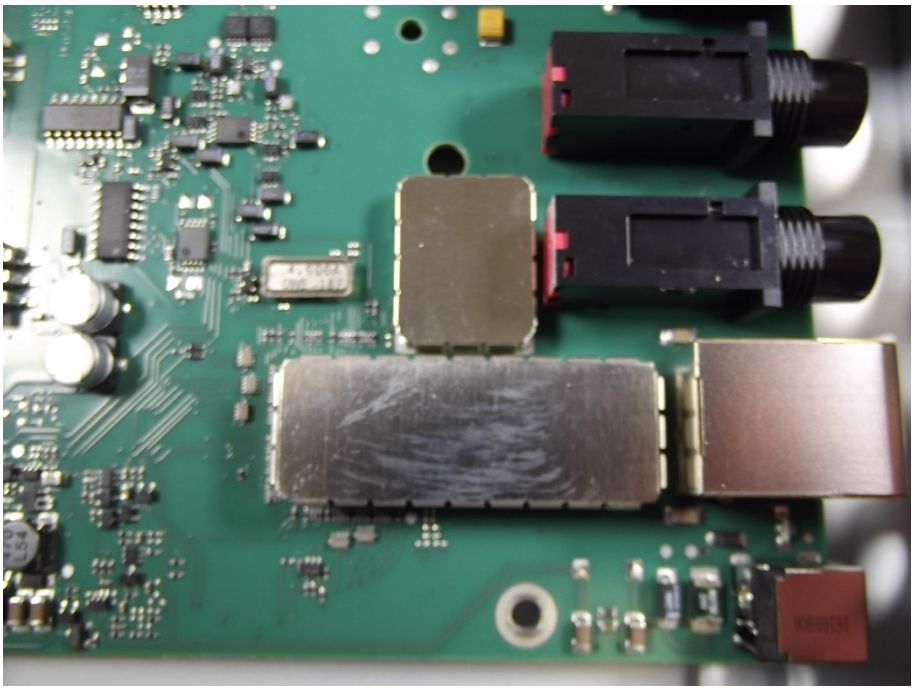

Photo 3:

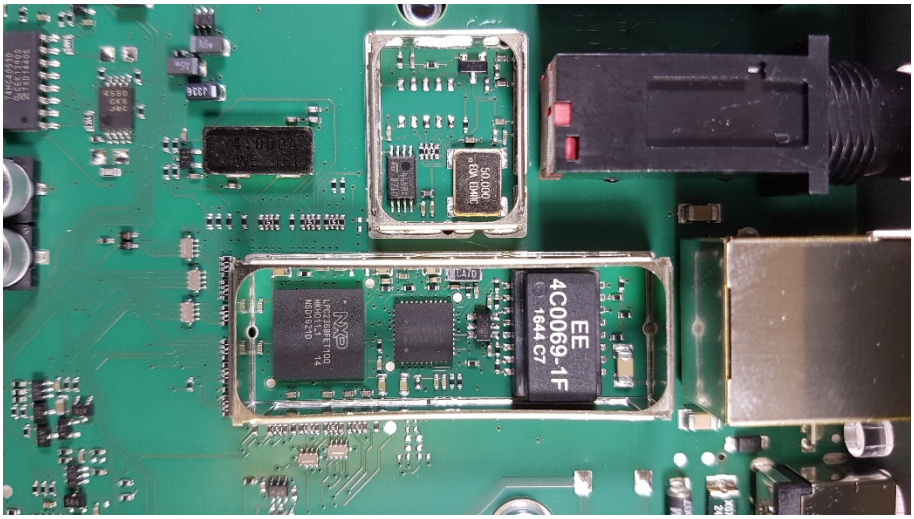

Photo 4:

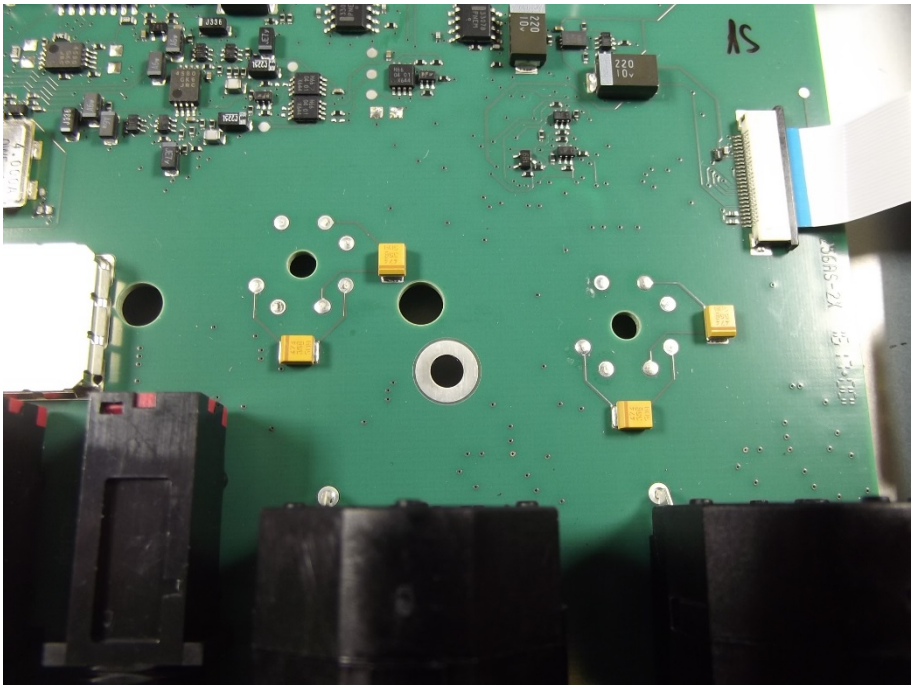

Photo 5:

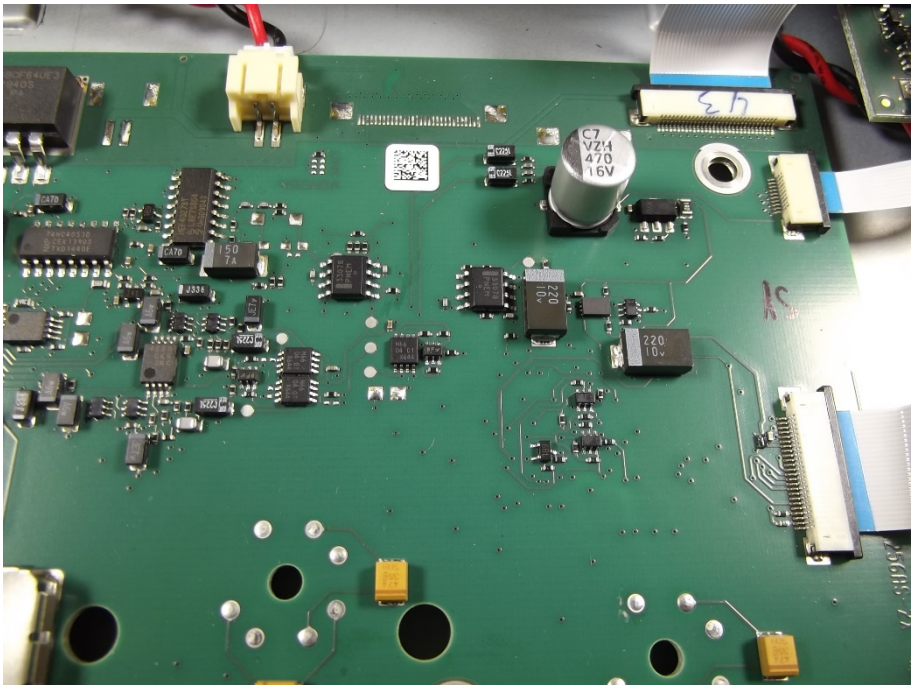

Photo 6:

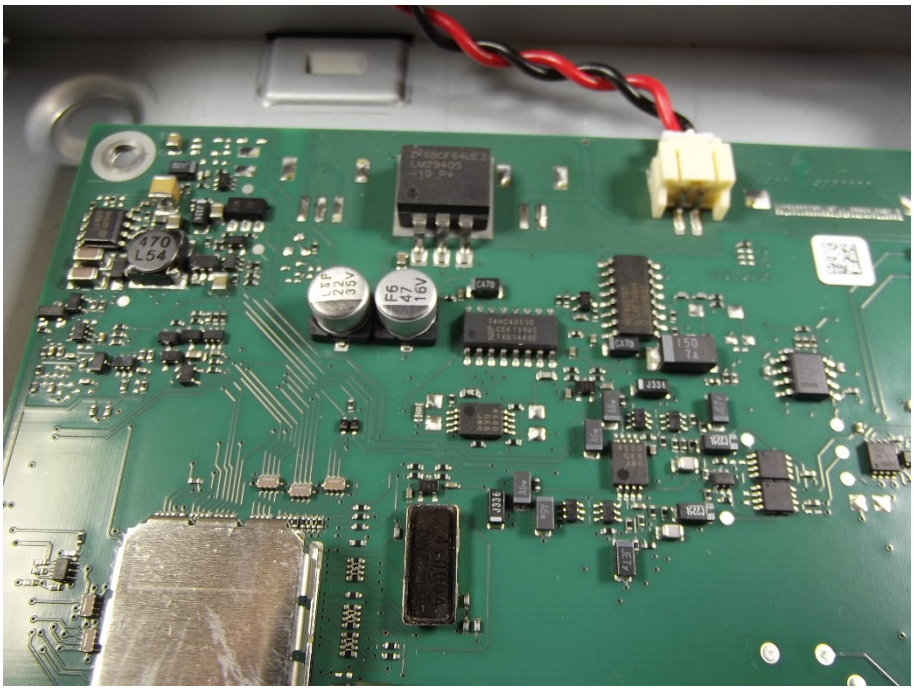

Photo 7:

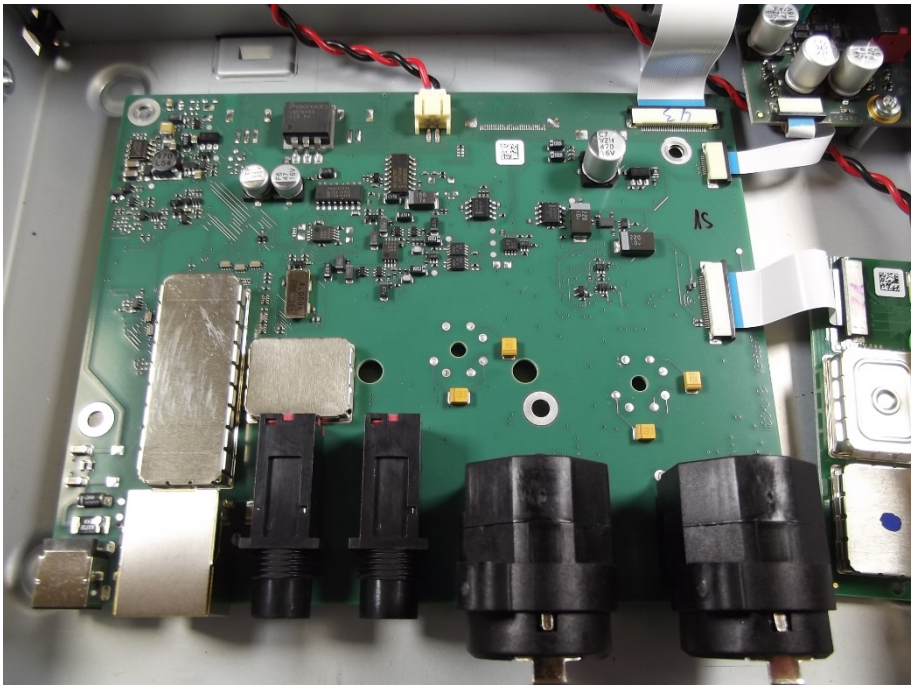

Photo 8:

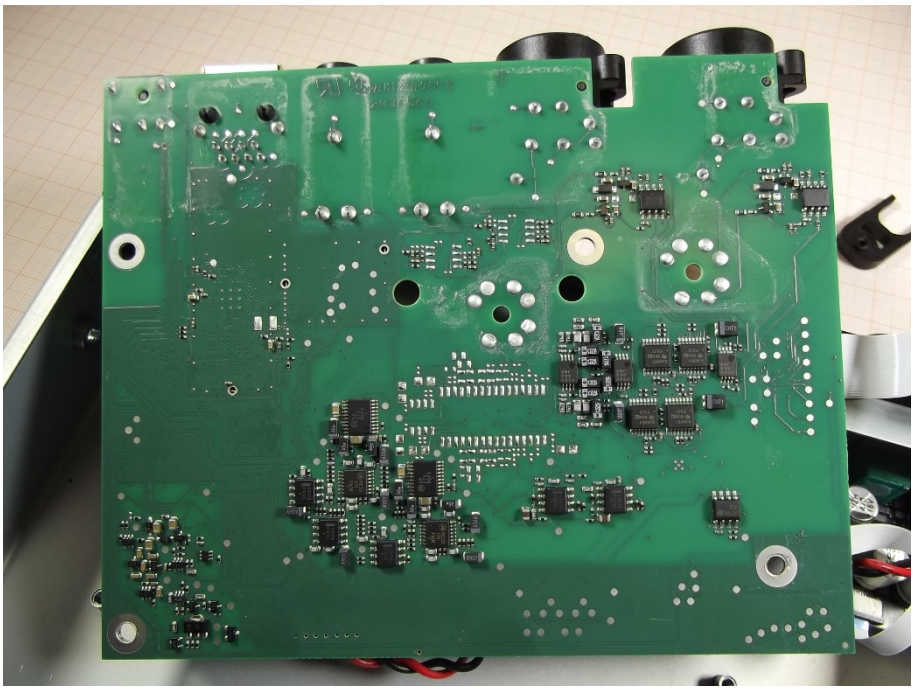

Photo 9:

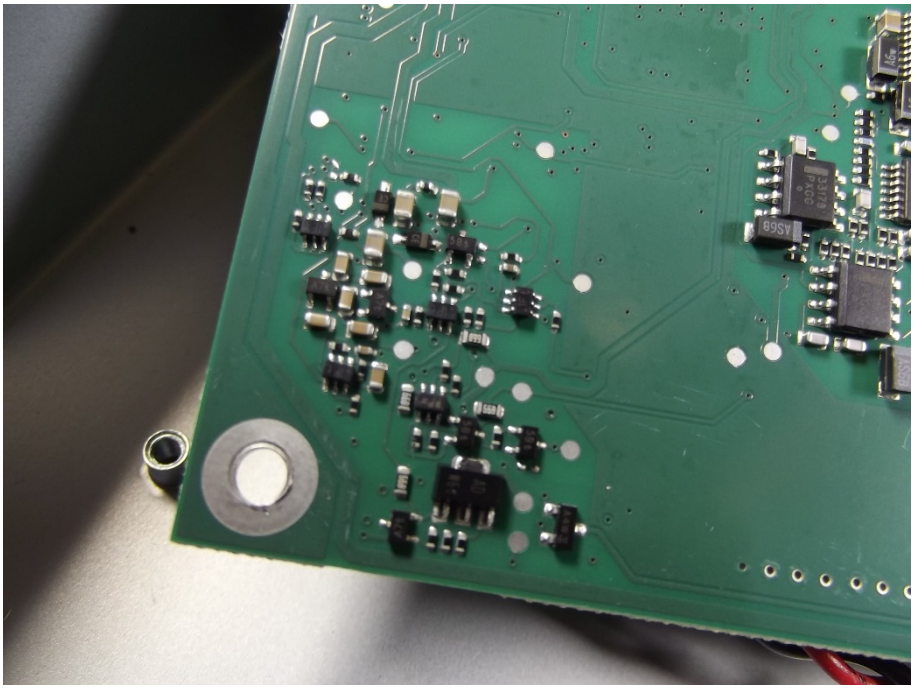

Photo 10:

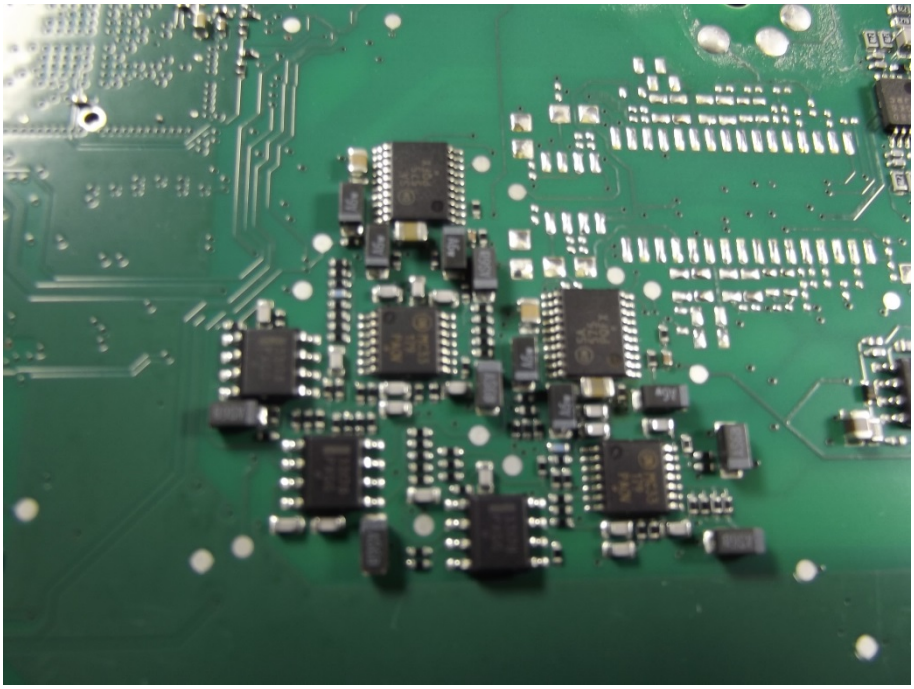

Photo 11:

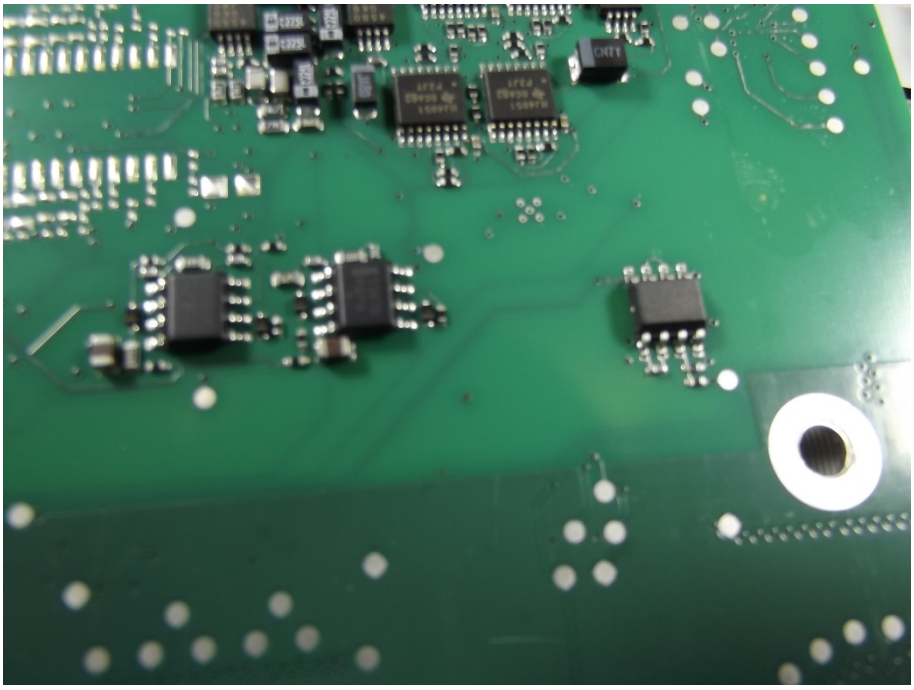

Photo 12:

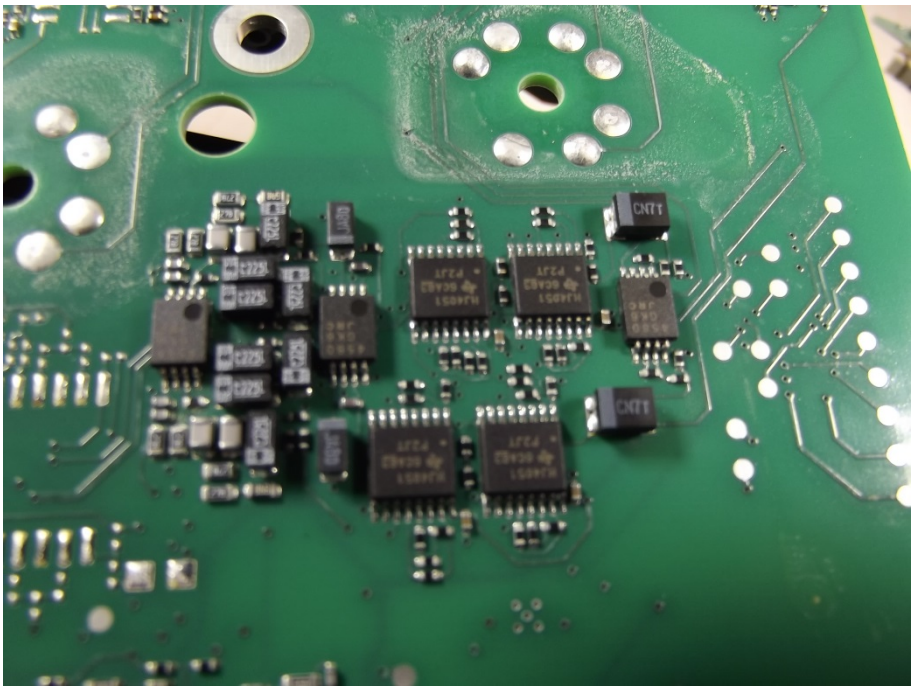

Photo 13:

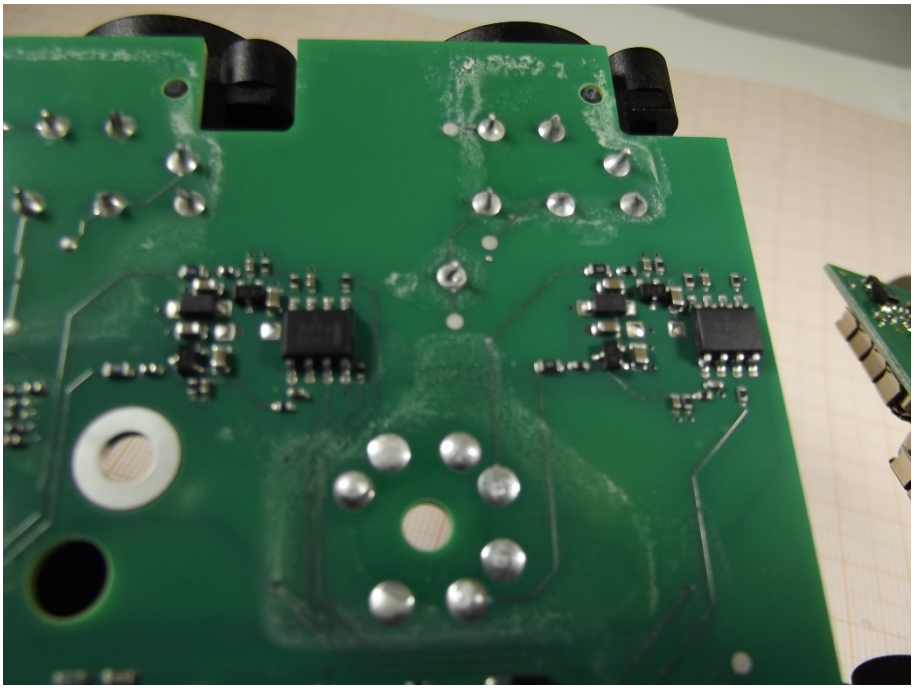

Photo 14:

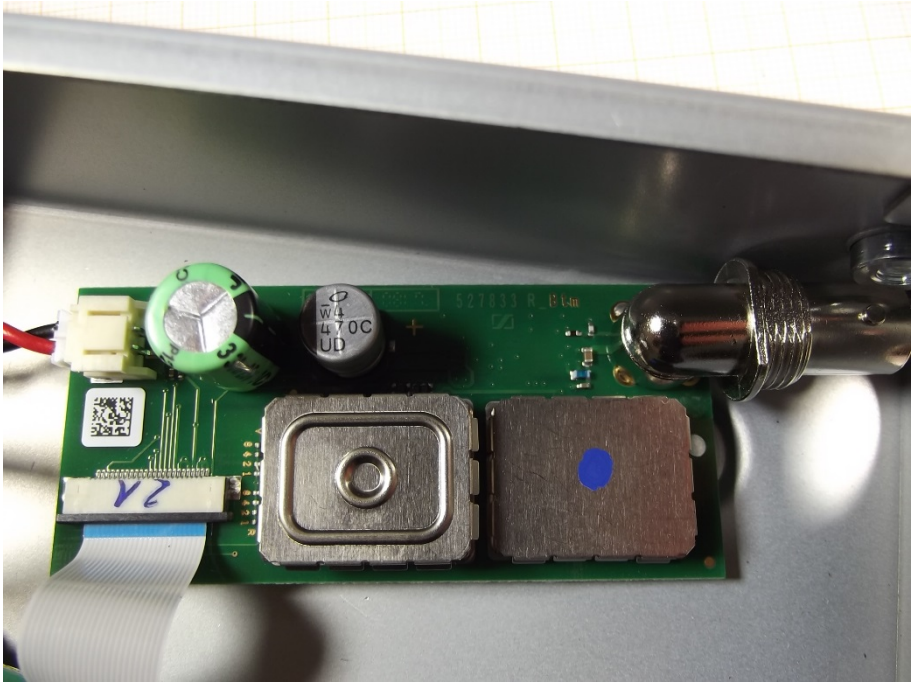

Photo 15:

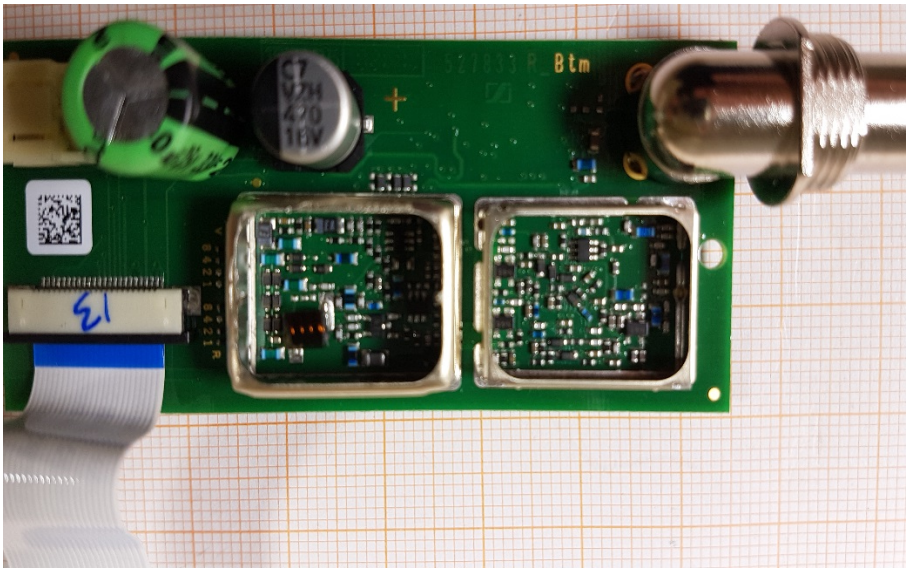

Photo 16:

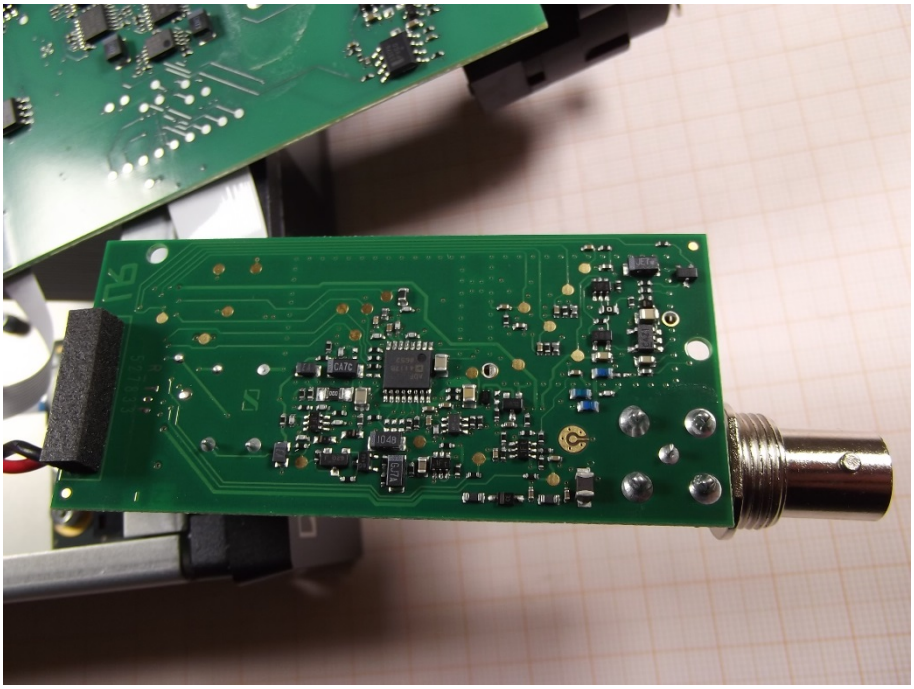

Photo 17:

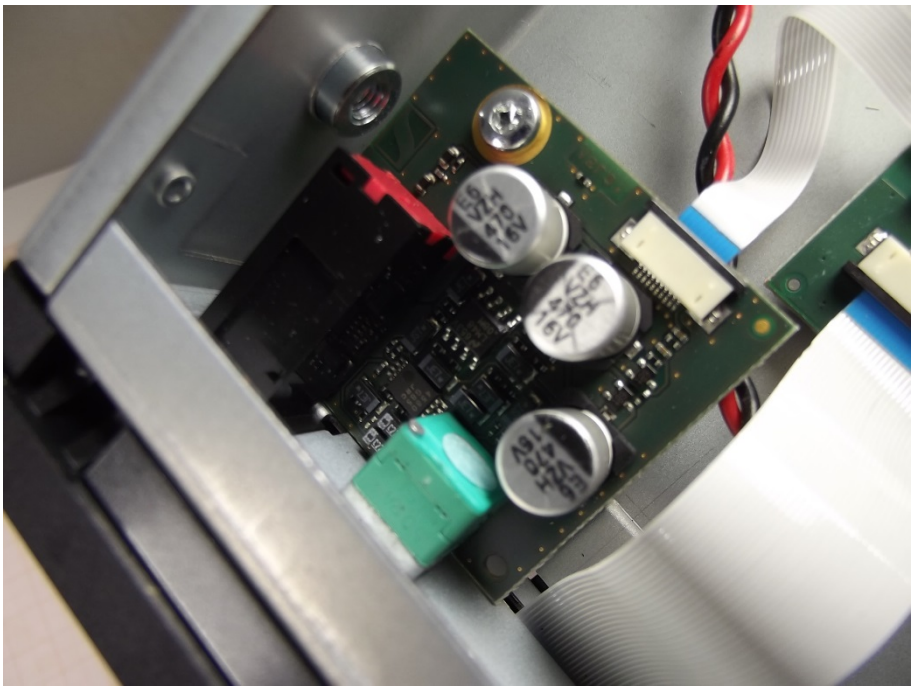

Photo 18:

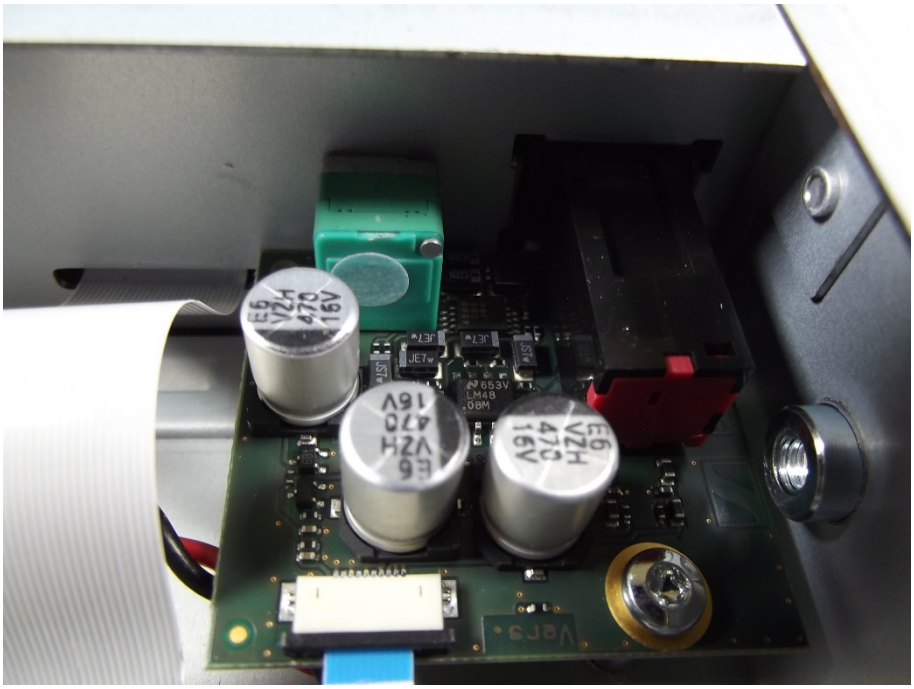

Document history

Version	Applied changes	Date of release
	Initial release	2018-03-15