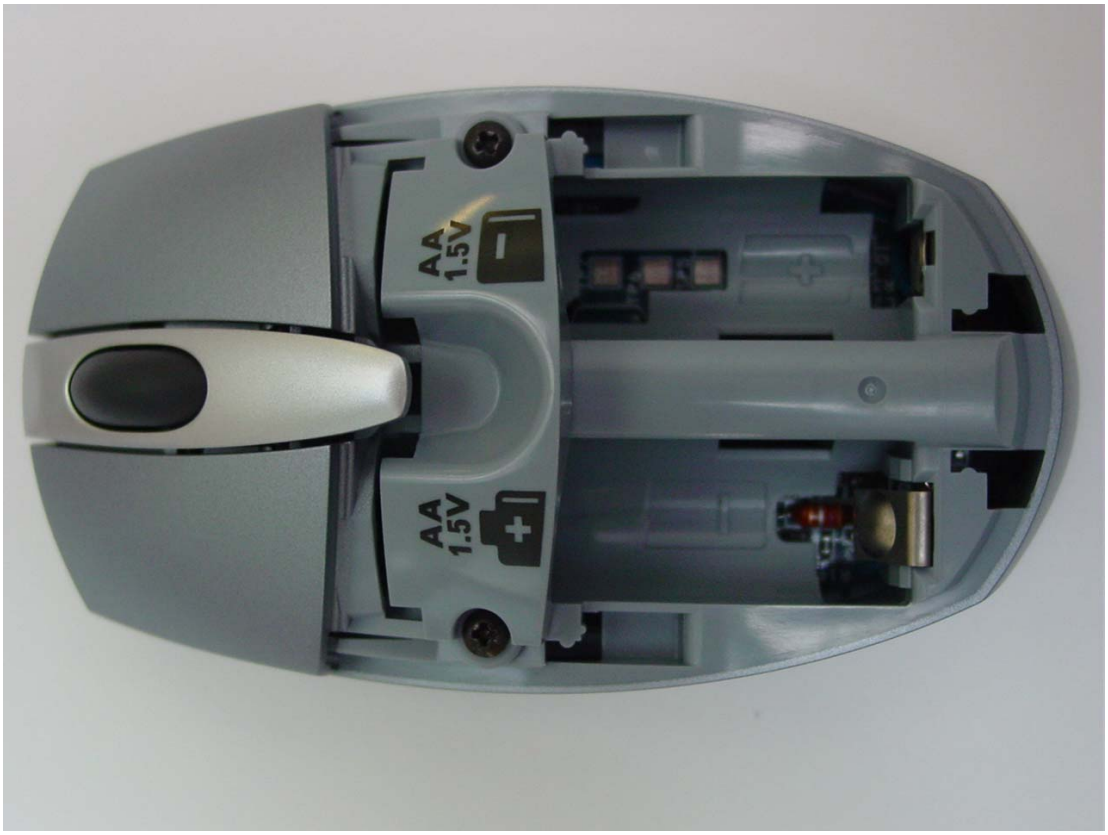
AA
1.5V
AA
1.5V

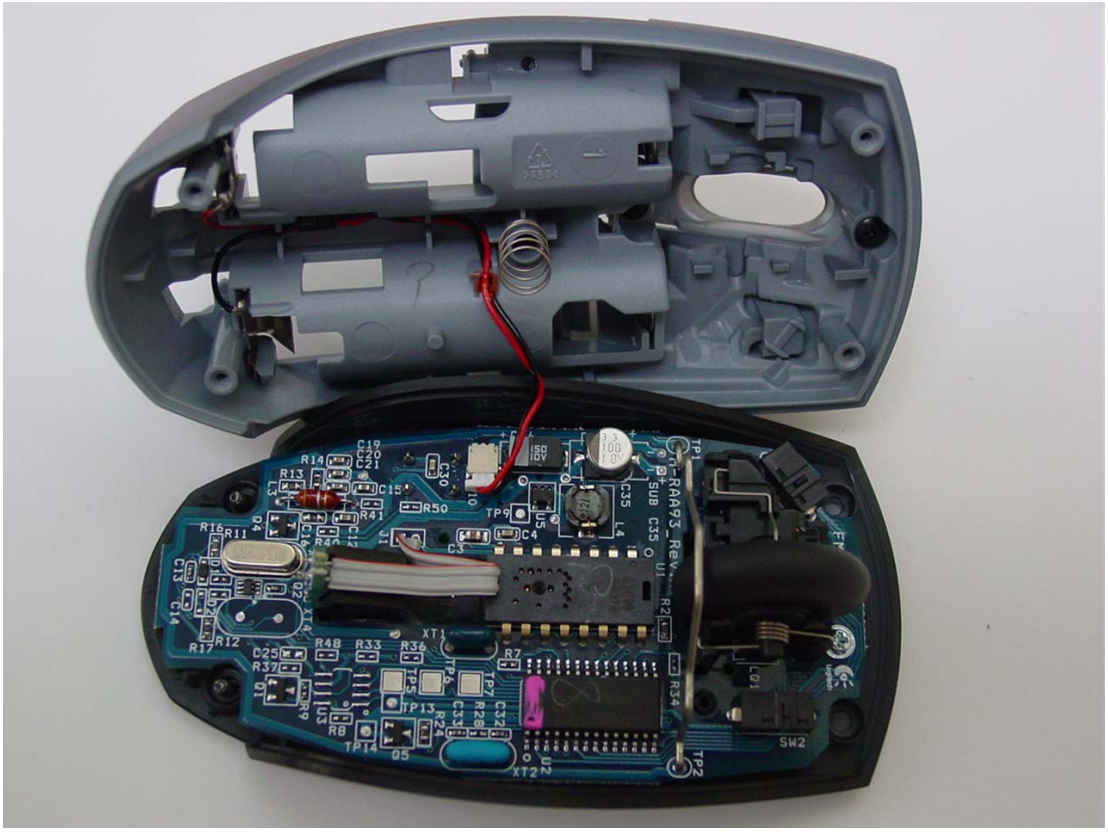
R14
C19
C21
R13
C15
R41
R50
TP9
C4
C35
L4
SUB
C35
U1
R2
TP1
R16
R11
D4
C13
C14
R12
R17
C25
R37
R48
R33
R36
XT1
R7
TP5
TP7
TP13
R8
TP14
Q5
XT2
U5
R34
LD1
SW2
TP2

M-RAA93_Rev.A
SUB
C35
L4
TP1
TP2
TP9
J10
C30
U5
C4
J1
C12
R50
R41
C15
R14
L3
Q4
R16
R11
R17
R12
C13
C14
D1
D2
Q2
XT4
R40
R48
R33
R36
R37
C25
R9
Q1
U3
R8
TP14
Q5
TP13
TP5
TP6
TP7
R28
C33
R24
C32
U2
XT2
XT1
R7
R34
R2
C36
FM65

P/N:201705-0000
2013C
BTI DS-1
94V-0
SW11
TP8
D3
P12
SW10
R39
C2
R38
R44
C1
R26
R25
C40
U4
C29
C28
R23
C7
R45
C9
R10
C8
R20
C27
R22
C26
C24
C23
R18
C10
R19
C11
C34
R35
C31
R49
R6
R5
C6