CONSTRUCTION PHOTOS OF EUT

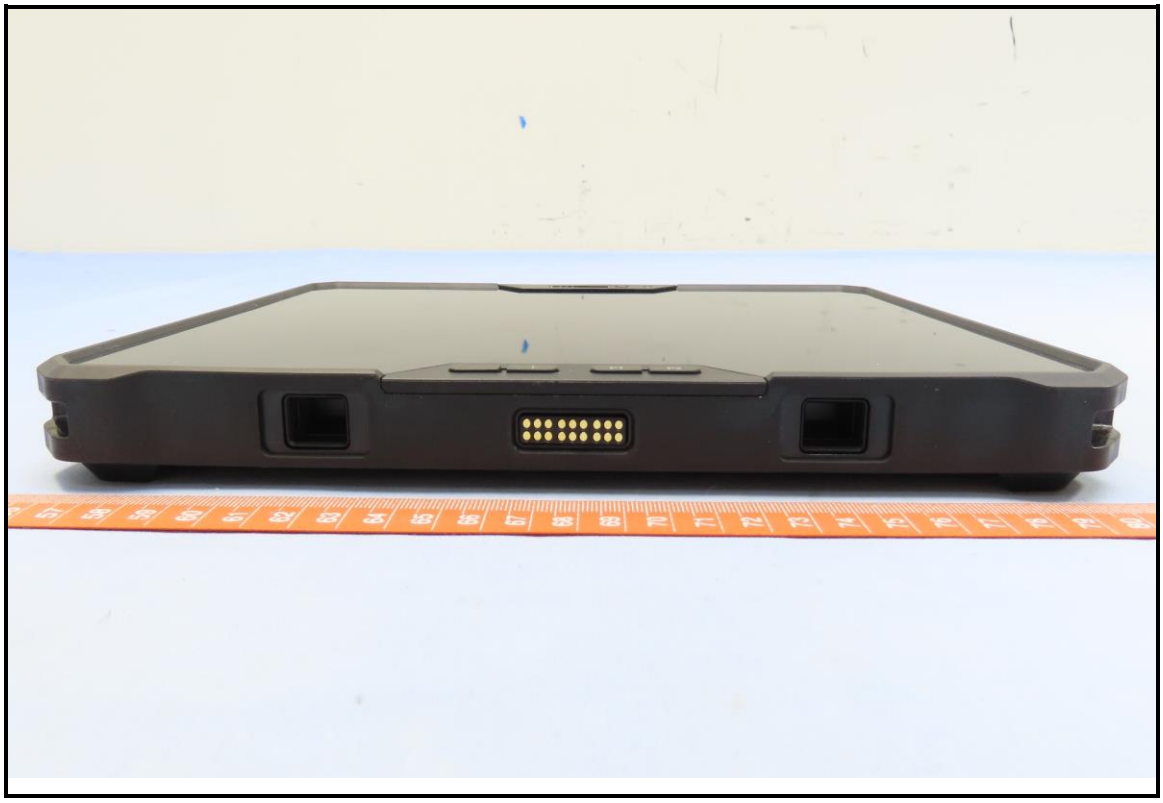

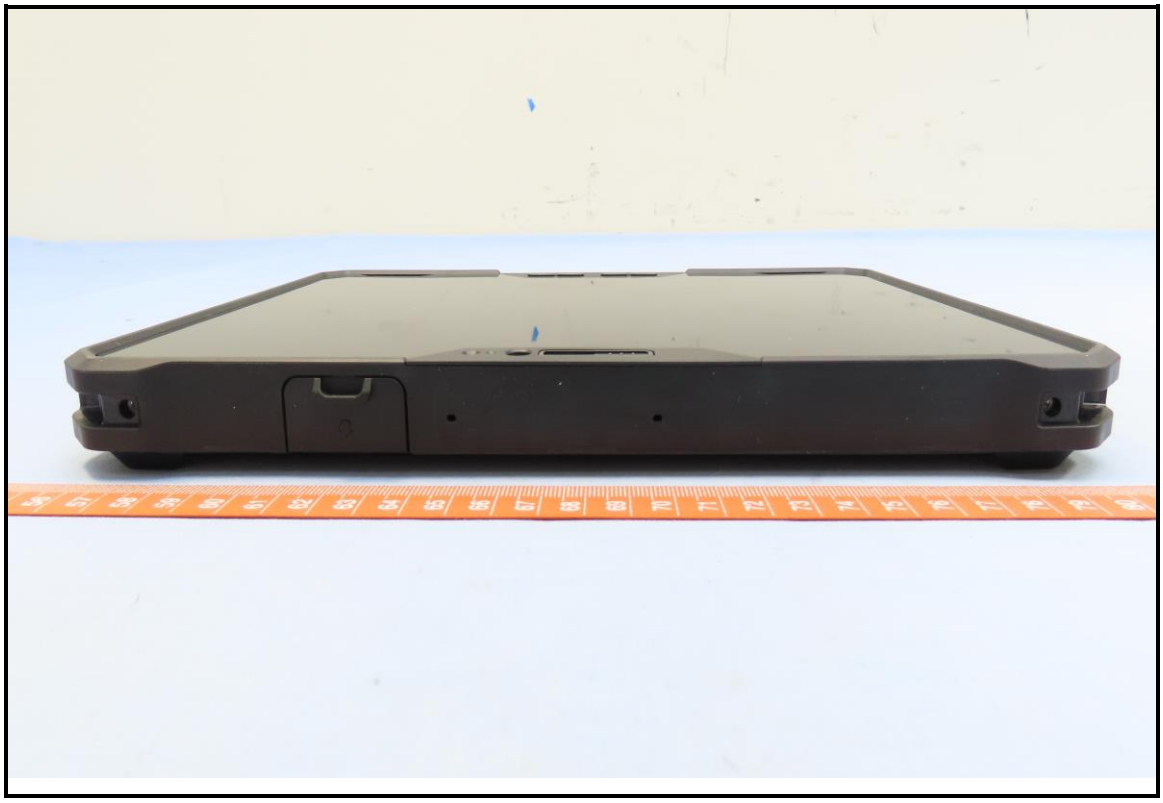

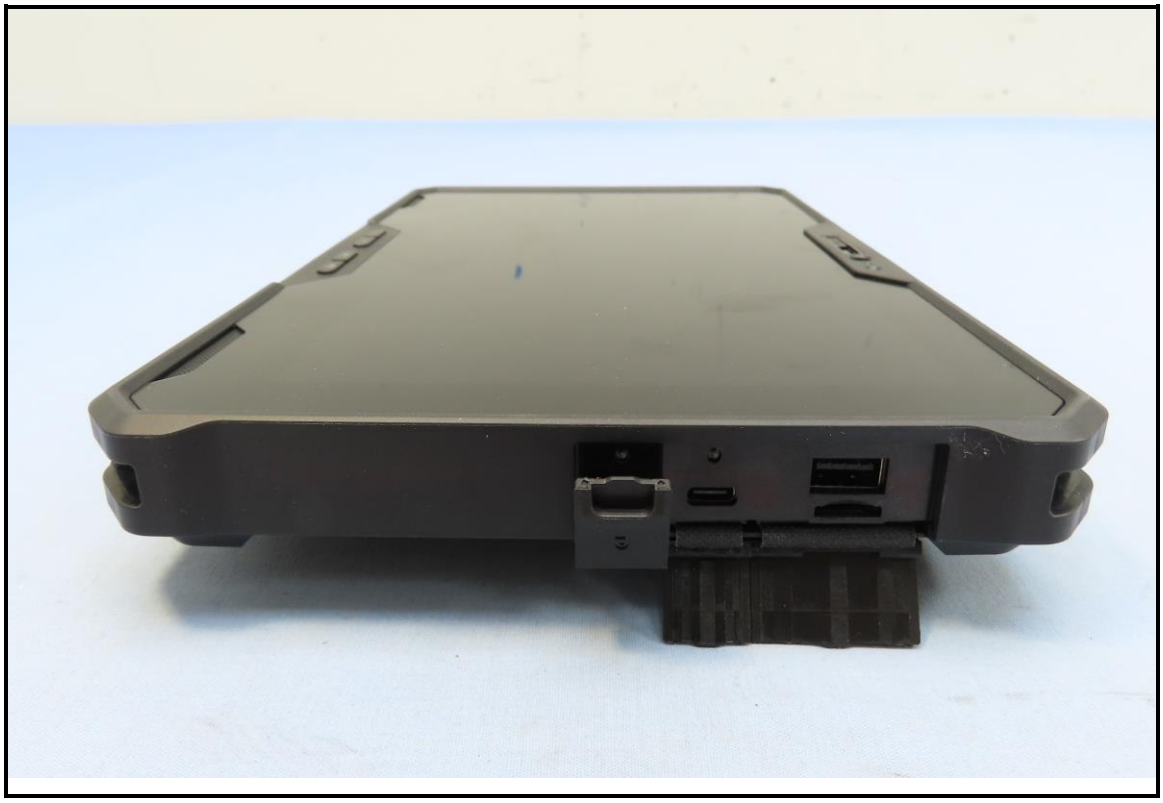

Latitude 7030
Rugged Extreme Tablet
"This machine is for DELL internal use only.
This machine has not been tested for compliance
with FCC radio frequency emission standards.
This machine is not, and may not be, offered for
sale or lease, or sold, or leased."

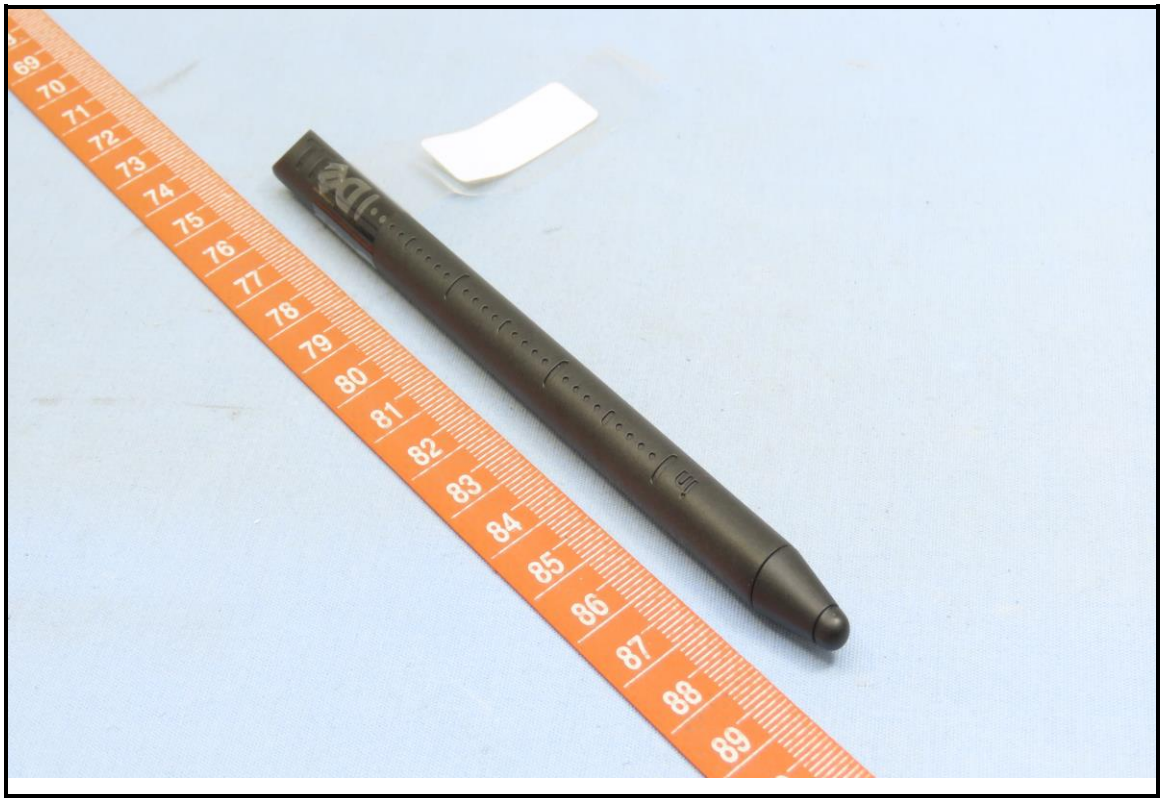

DELL 90.0w
AC/DC Adapter
DELL OUTPUT/輸出/輸出: 5.0V = 3.0A / 15.0w , 15.0V = 3.0A / 45.0w
9.0V = 3.0A / 27.0w , 20.0V = 4.5A / 90.0w
INPUT/輸入/輸入:100-240V~1.5A 50-60Hz
Model No 型号/型號: LA90PM210 LPS
AC/DC Adapter 电源适配器/交換式電源供應器
CAN ICES-3(B)/NMB-3(B)
IS 13252(Part 1)IEC 60950-1
57421
R-41012432
www.bis.gov.in
SAFETY MARK
210818-11
UK CA
For EU only
Raheen Business Park Limerick Ireland
www.dell.com/regulatory_compliance
For UK only, Cairn Road, Bracknell, RG12 1LF
SU 10462-21009
CCS-210461-EA
Manufacturer : Lite-On Technology Corp.
Made in China (D中国制造/中國製造
(MFG)制造商：光宝科技股份有限公司
0000000399265
DE
CN - 0F8XD9 - LOC00 -
2CL - 02QQ - A00
Made in China O_FW:V04
DP/N 0F8XD9

DELL 90.0W AC Adapter
MODEL型号/型號: DA90PM210
Apparaten skall anslutas till jordat uttag.
Manufacturer : Delta Electronics, Inc.
R-41012769
www.bis.gov.in 54921
SAFETY MARK
210766-11
0000000397755
CN-0CXKKV-DES00-
31G-01QX-A02 W-FW:V03
Made in China
DP/N 0CXKKV

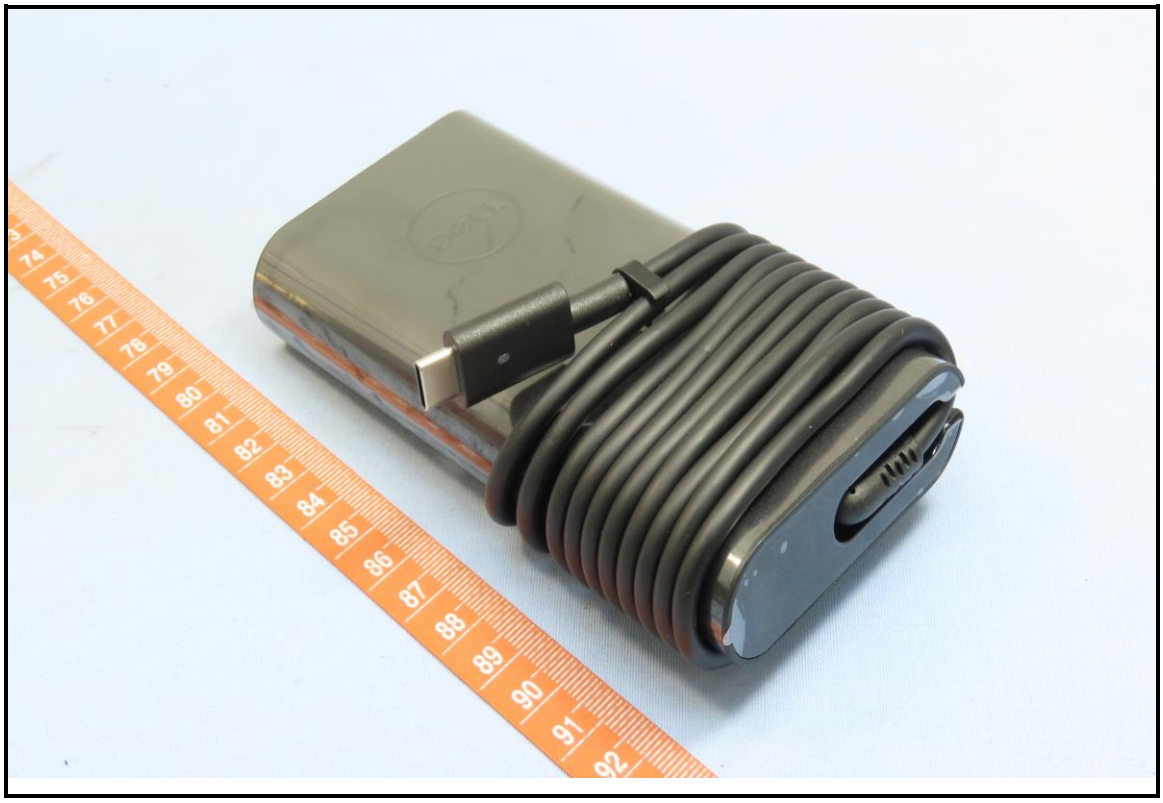

DELL 90W

DELL 90.0W
AC Adapter
SAFETY MARK
210713-11
0000000399973
LISTED
IS 13252 (Part 1)/
IEC 60950-1
R-41012874
www.bis.gov.in
CN-0WRC3R-CH200-
28H-000K-A00 W_FW:V02
Made in China
DP/N 0WRC3R

DELL 65.0W AC Adapter
LPS
0000000432086
ULL-102554-EA
IS 13252 (Part 1)/
IEC 60950-1
LISTED
SAFETY MARK
220198-11
R-41012874
www.bis.gov.in
UK CA
DE
CN-D56FVH-CH200-
29Q-00NB-A00 W_FW:V02
Made in China
DP/N 056FVH

DELL 65.0W AC Adapter
INPUT:100-240V~1.7A 50-60Hz
Model No:HKA65NM200
LPS
IS 13252(Part 1)/
IEC 60950-1
R-41012645
www.bis.gov.in
SAFETY MARK
200984-11
LISTED
0000000360298
80720
CN-0CJG9W-HKC00-2CF
-0A22-A01 W_FW:V06
Made in China
DP/N 0CJG9W

DELL
65.0W
AC Adapter
SAFETY
MARK
180915-11
CN-0HN6C1-DES00-
27K-180P-A00 W-FW:V05
Made in China
DP/N 0HN6C1

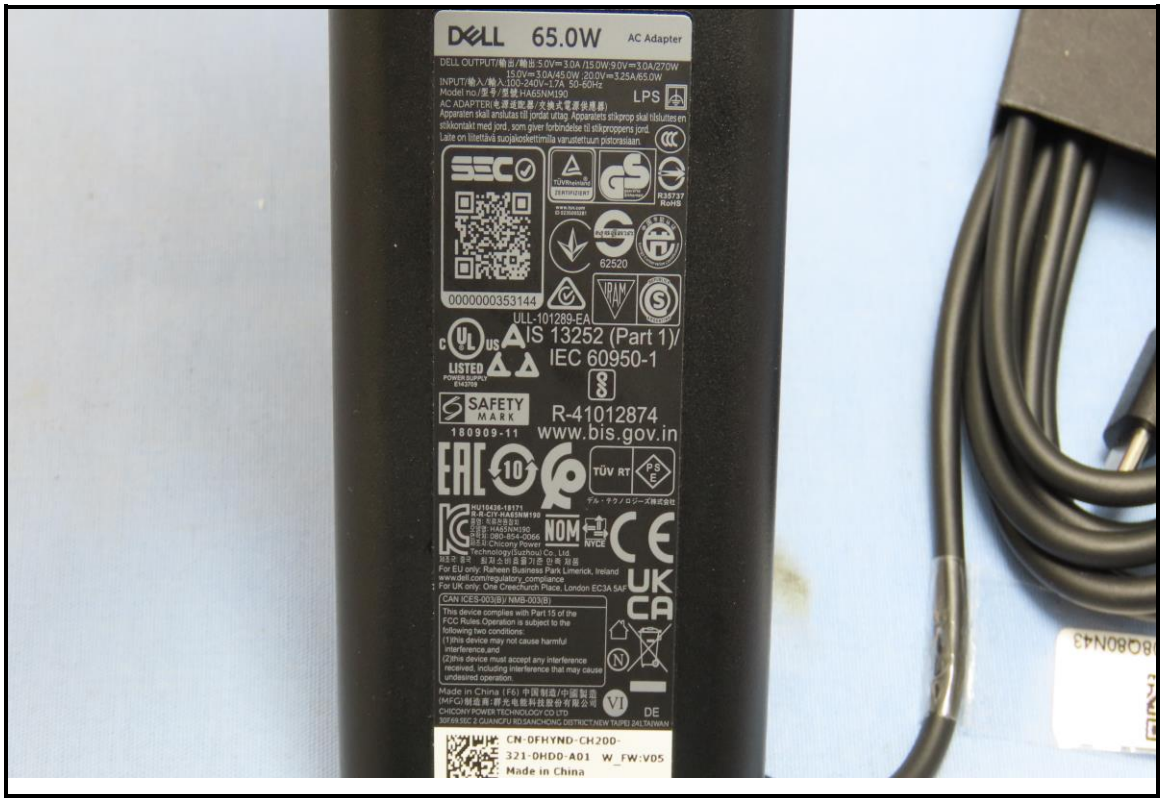
DELL 65.0W AC Adapter
LPS
0000000353144
ULL-101289-EA
IS 13252 (Part 1)/
IEC 60950-1
R-41012874
www.bis.gov.in
180909-11
CN-0FHYND-CH200-
321-0HD0-A01 W_FW:V05
Made in China

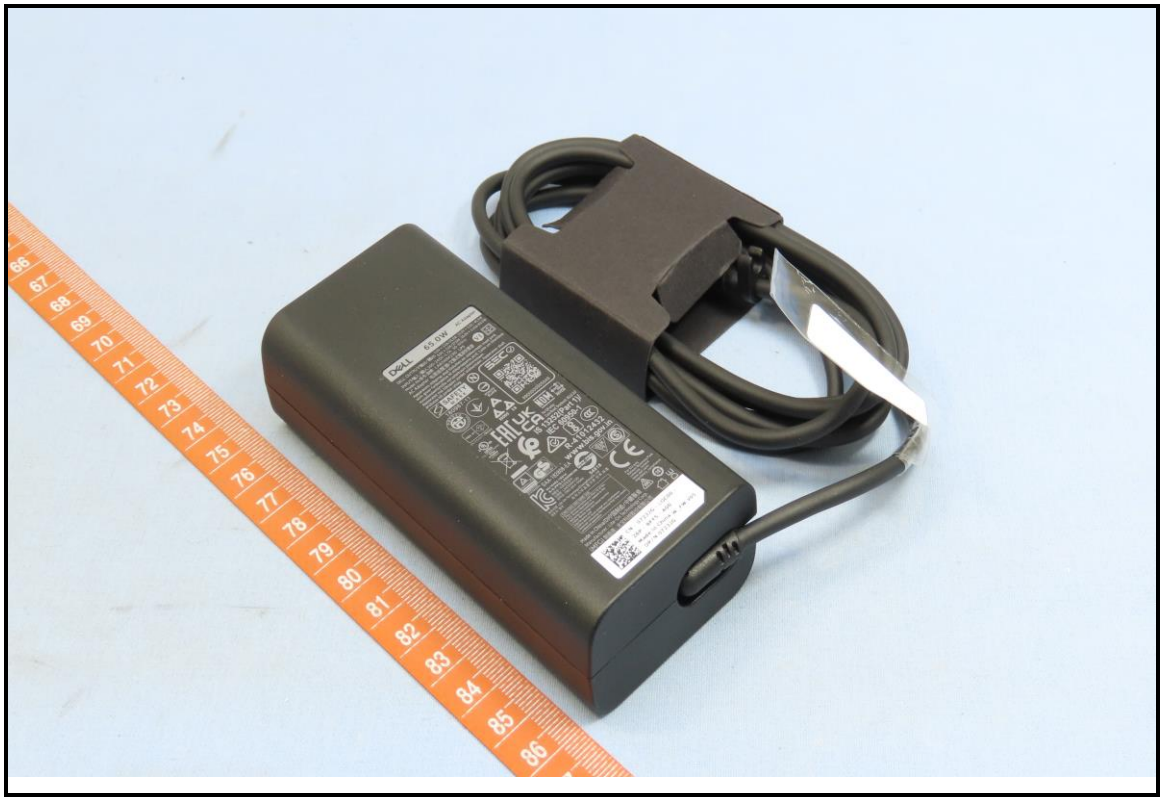

DELL
65.0W
AC Adapter
SAFETY MARK
180987-11
9900000005049
IS 13252(Part 1)/
IEC 60950-1
R-41012432
www.bis.gov.in
SAA-182808-EA
54918
Made in China
CN - 0723JG - LOC00 -
26P - BFY5 - A00
Made in China
DP/N 0723JG

DELL 65.0W AC/DC Adapter
SAFETY MARK
221203-11
IS 13252 (Part 1)/
IEC 60950-1
R-41245720
www.bis.gov.in
PH-038RJ2-ABC00-
33S-00C8-X03
Made In Philippines
DP/N : 038RJ2