CONSTRUCTION PHOTOS OF EUT

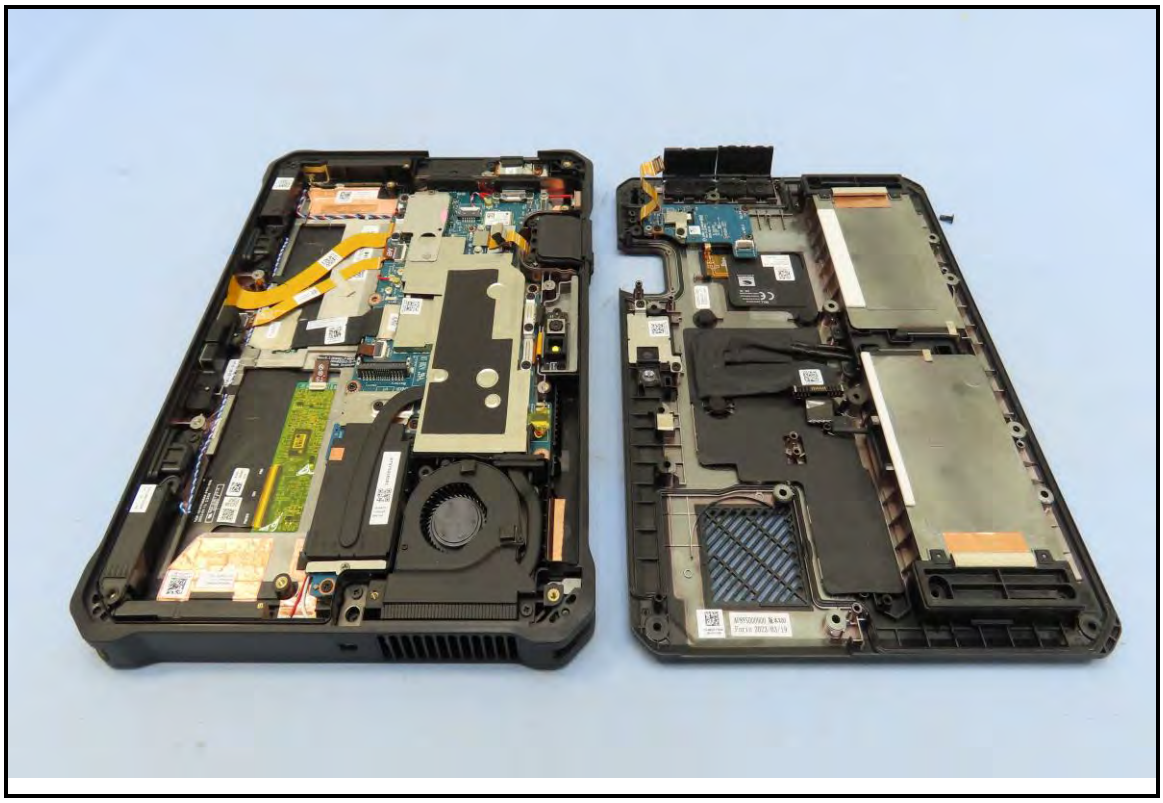

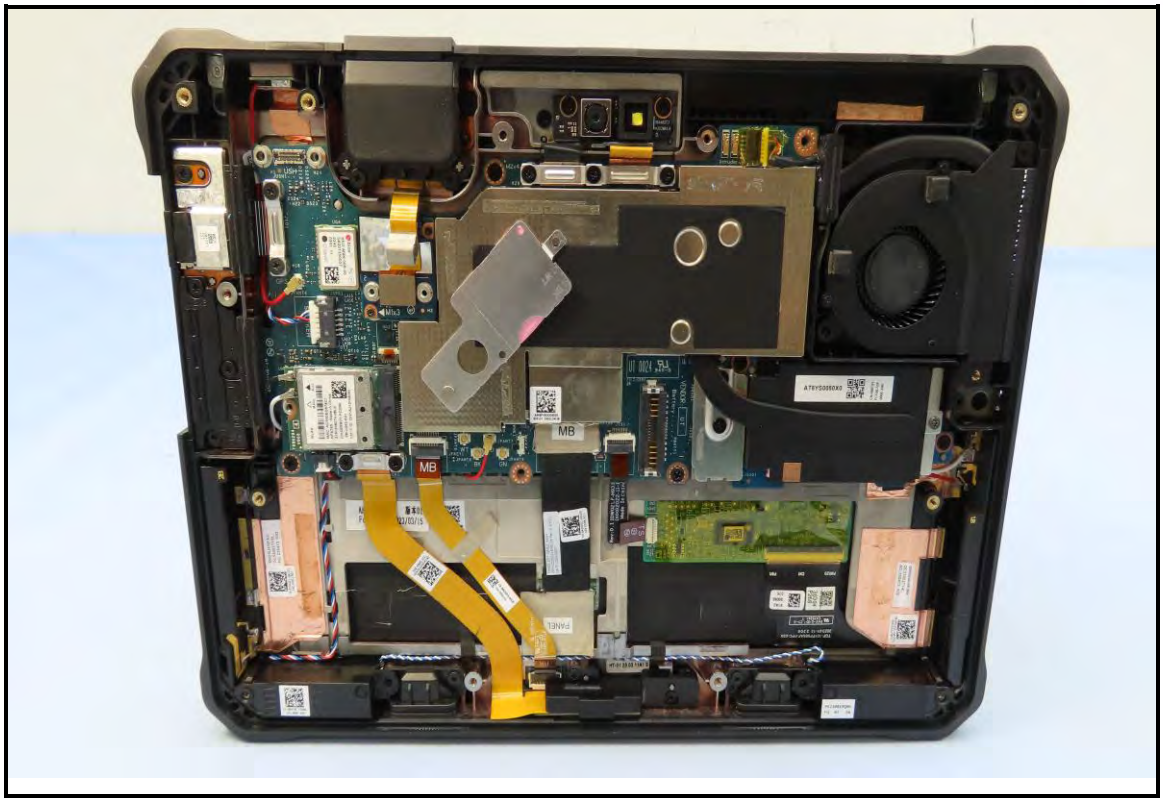
MB
MB

WLAN
MAIN
AUX
MAC: AC50DED574C1
NFA765 Made in China
2191008274-08L0
CN-02R8DY-FCO00
-28I-0343-A01
CMIIT ID: 2021AJ13109(M)
T99H294
V005
MB

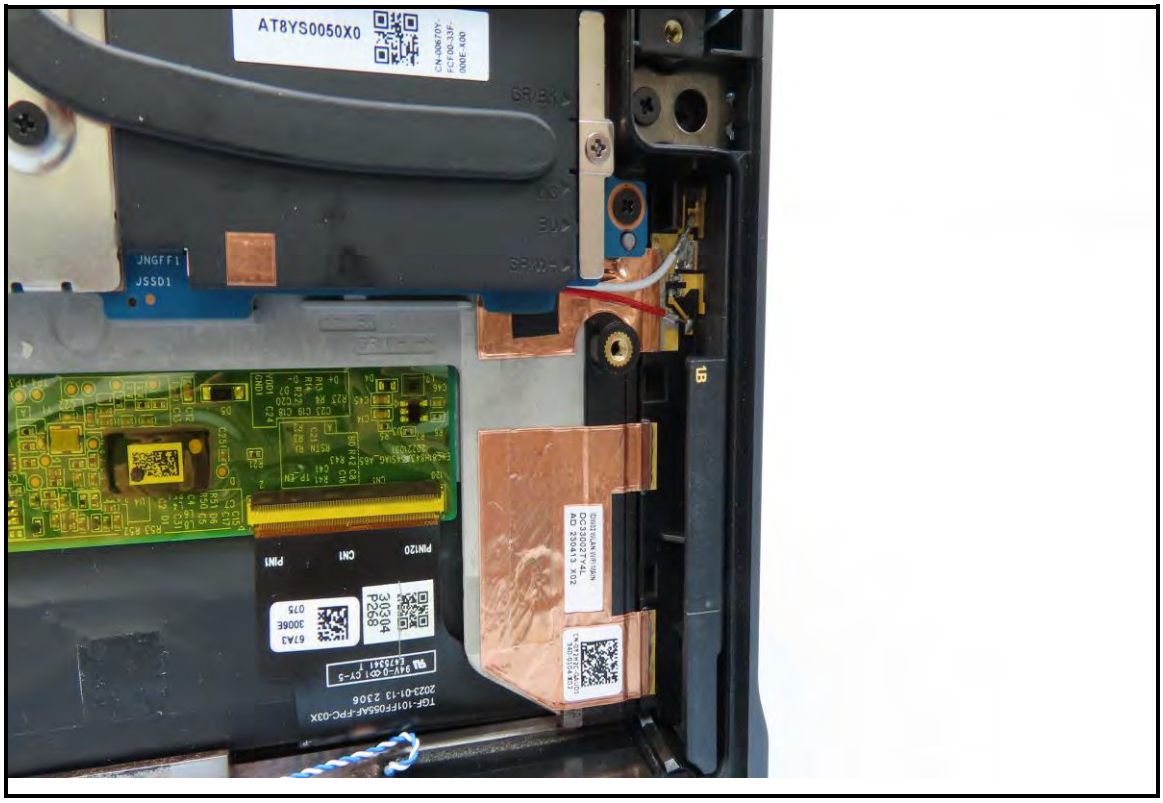
AT8YS0050X0
JNGFF1
JSSD1
1B

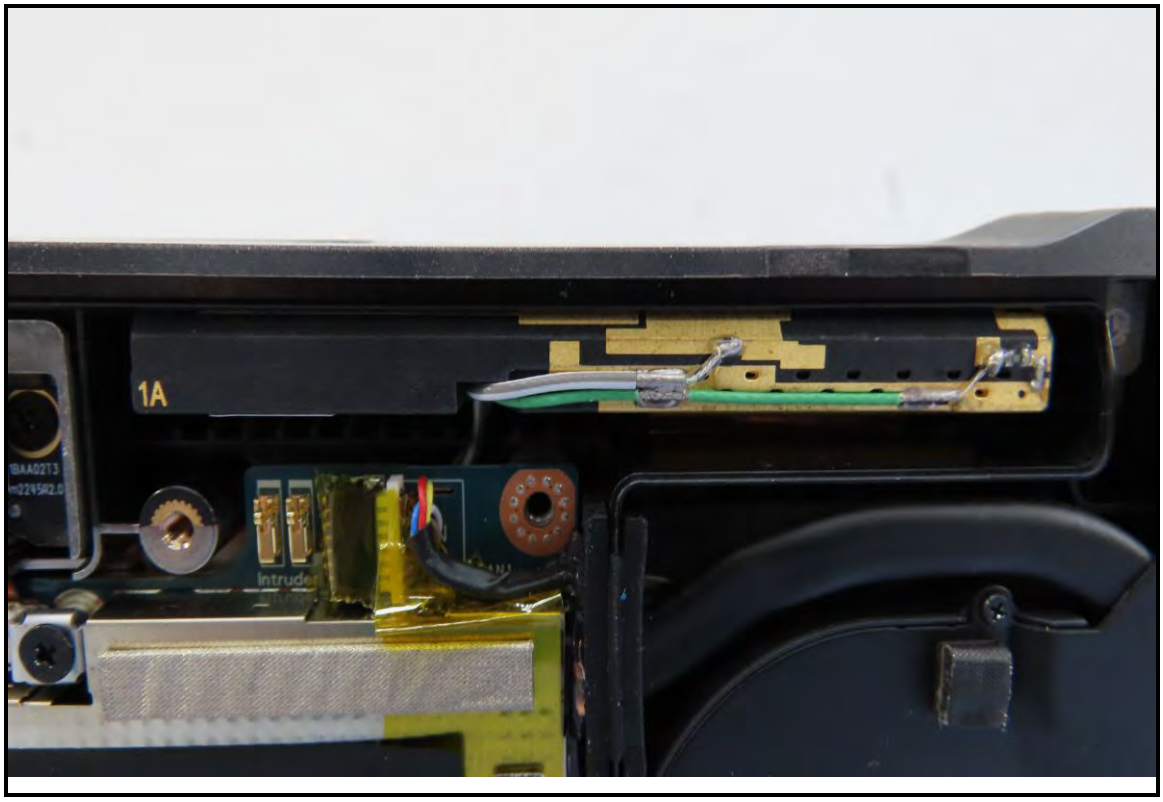
1A

M2x4
IDW02 WLAN WIFI AUX
DC33002TY5L
AD 230413 X02
版本01
23/03/15

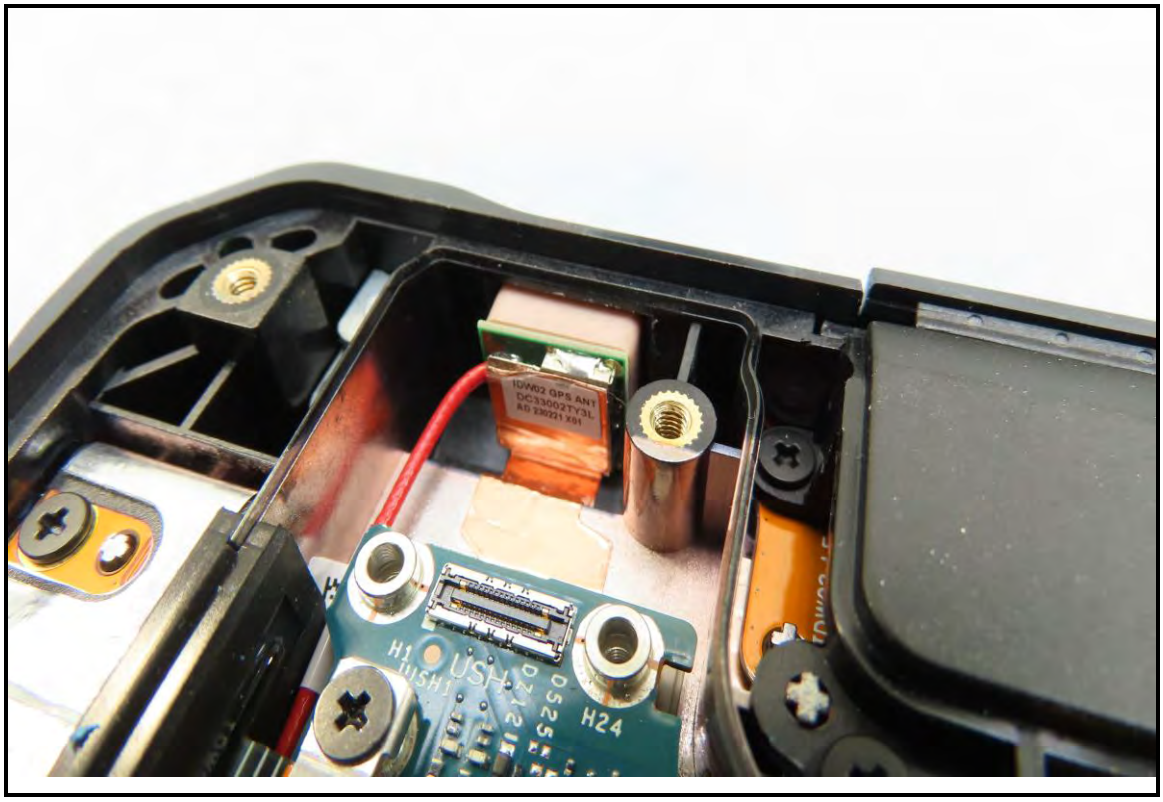
IDW02 GPS ANT
DC33002TY3L
H24

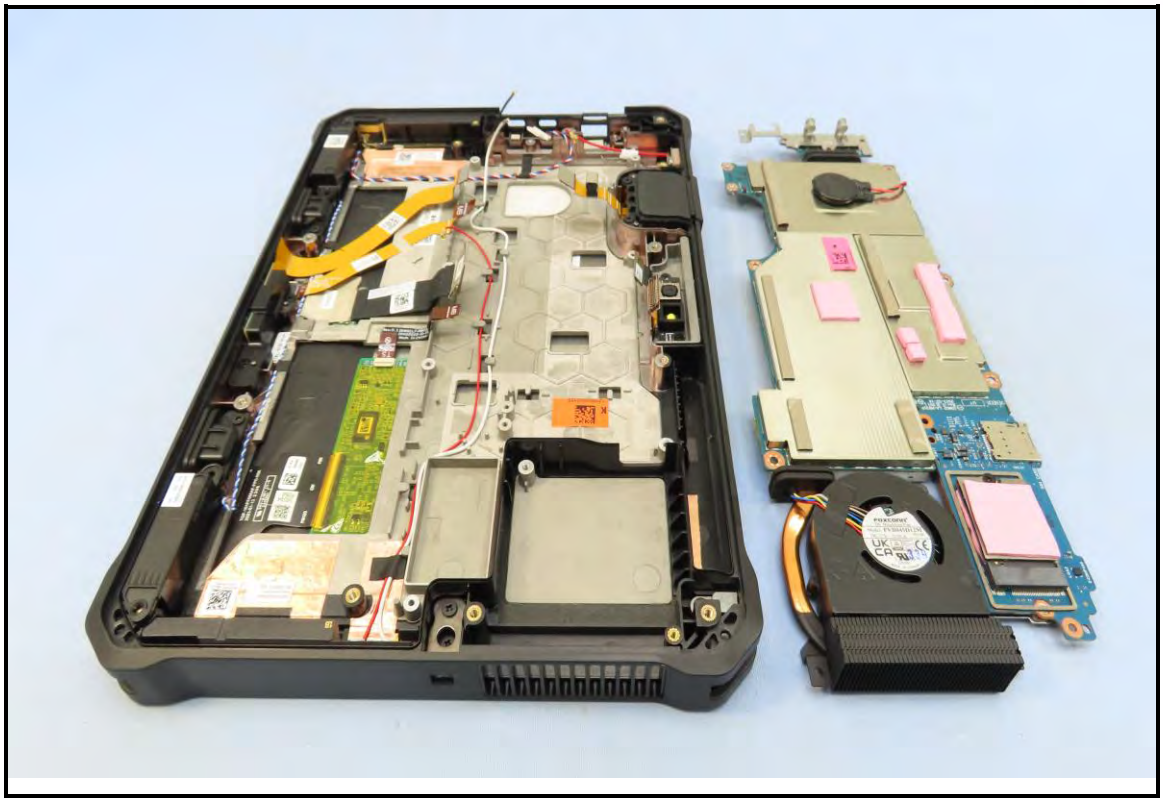

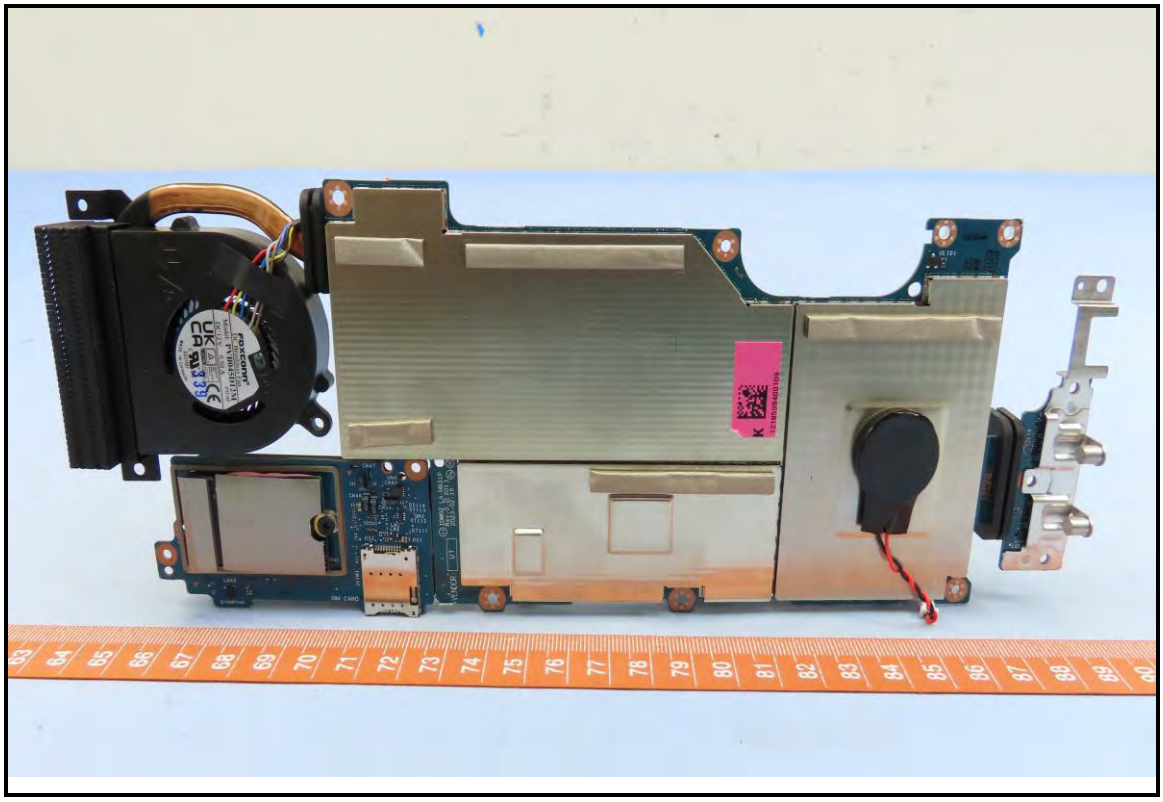

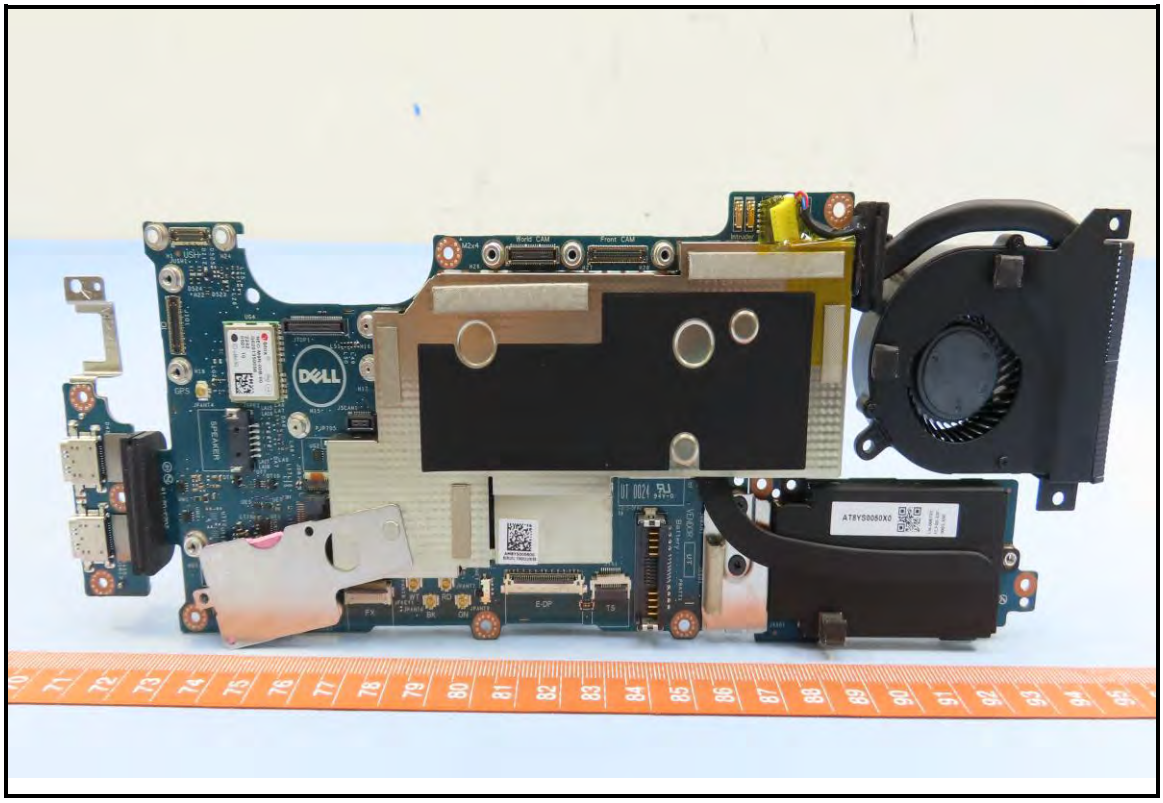

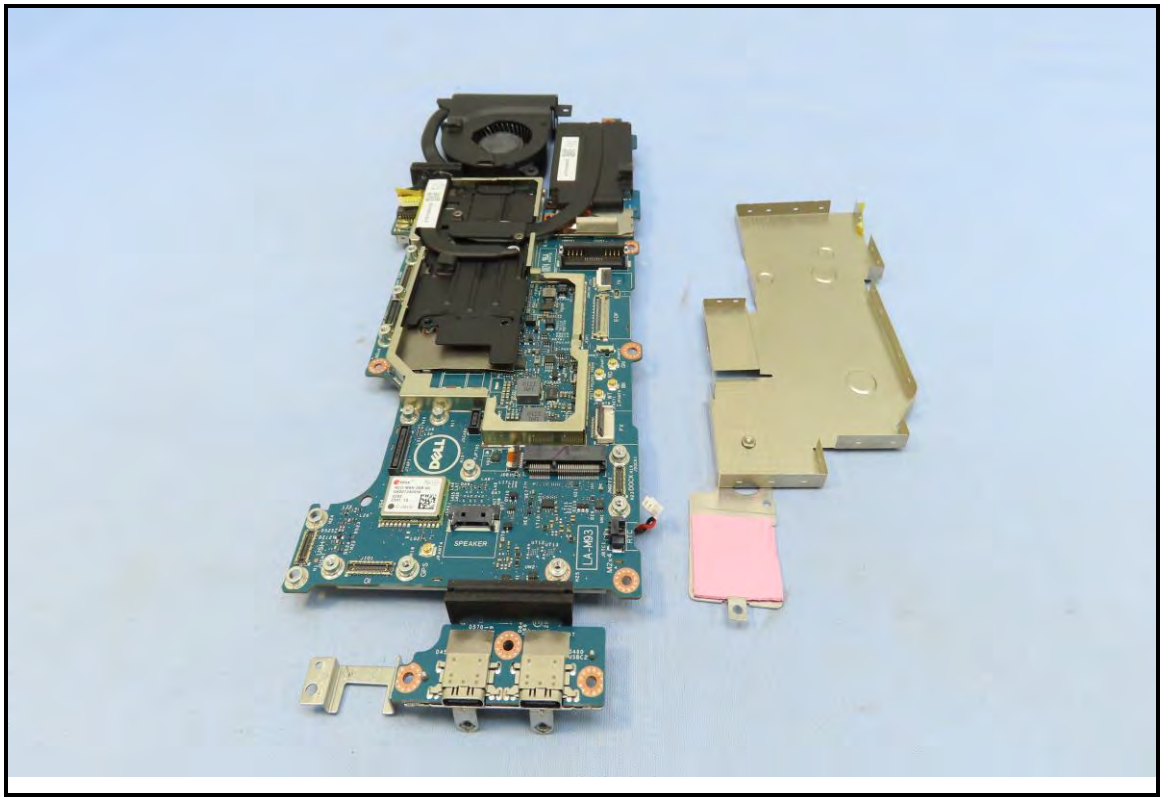

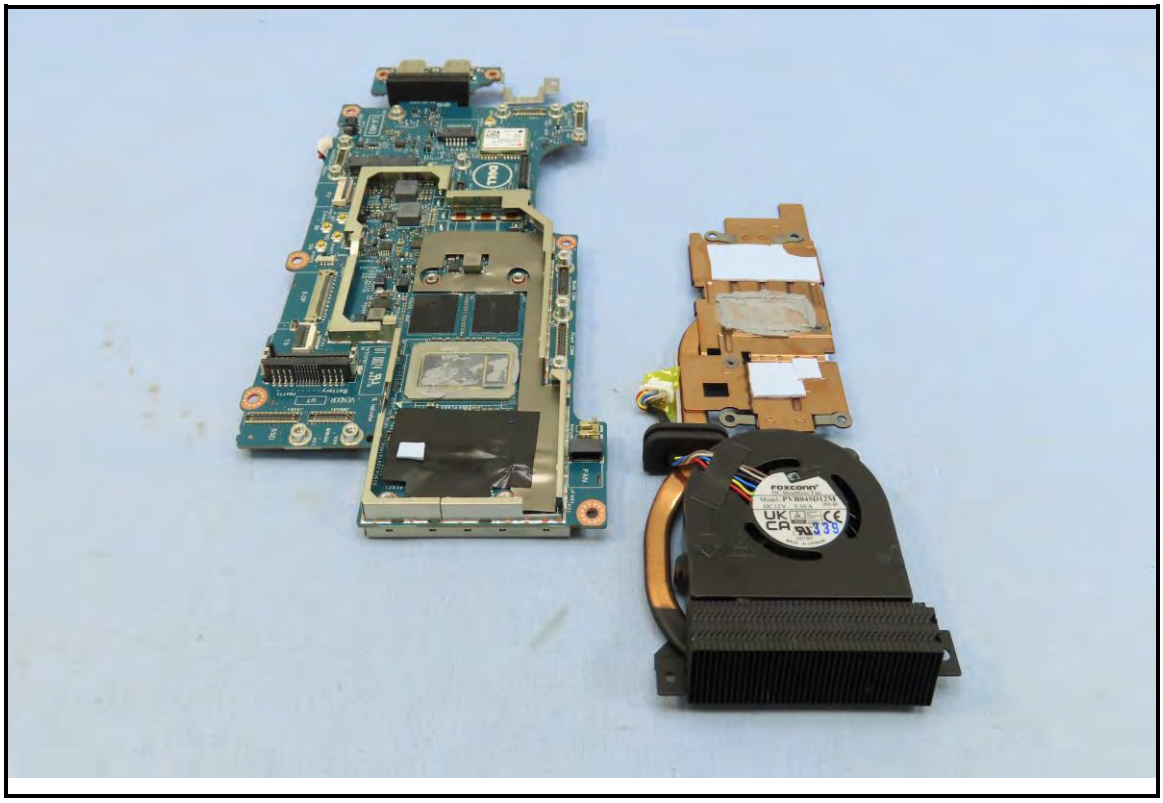

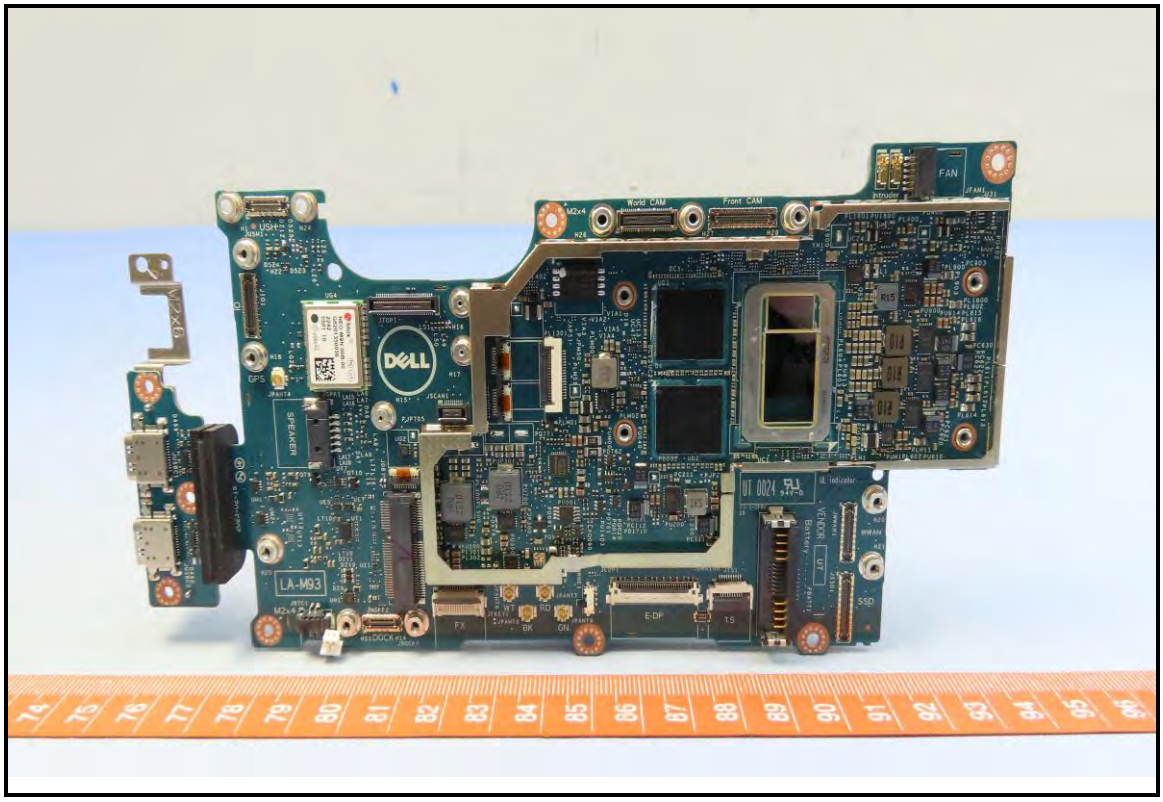
LA-M93
SPEAKER
FAN
E-DP
TS
SSD

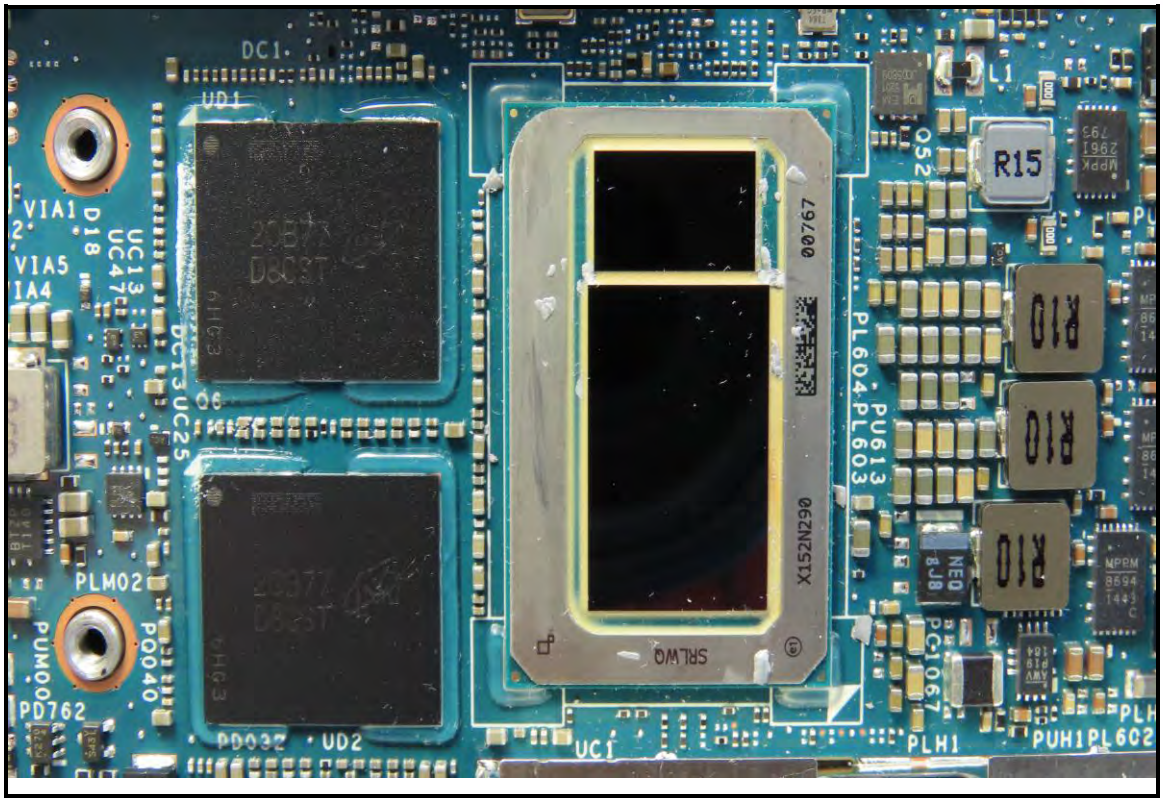
DC1
UD1
VIA1
D18
UC13
UC47
VIA5
VIA4
DC13
UC25
Q6
PLM02
PUM00
PQ040
PD762
PD032
UD2
UC1
X152N290
SRLWQ
PL604
PL603
PU613
PC1067
PLH1
PUH1
PL602
R15
R10
R10
R10
Q52
L1

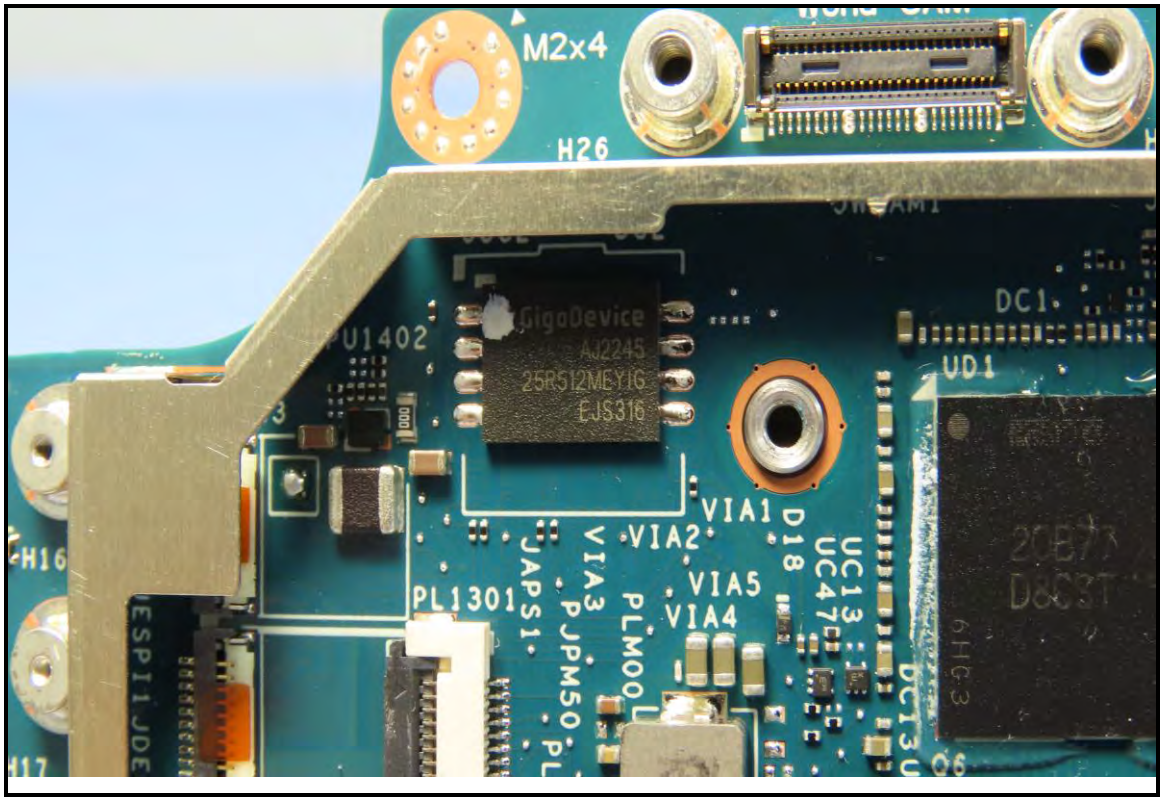
M2x4
H26
GigaDevice
AJ2245
25R512MEYIG
EJS316
U1402
DC1
UD1
VIA1
VIA2
VIA3
VIA5
VIA4
D18
UC13
UC47
PL1301
JAPS1
PJPM50
PLM00
H16
H17
ESPI1JDE
Q6

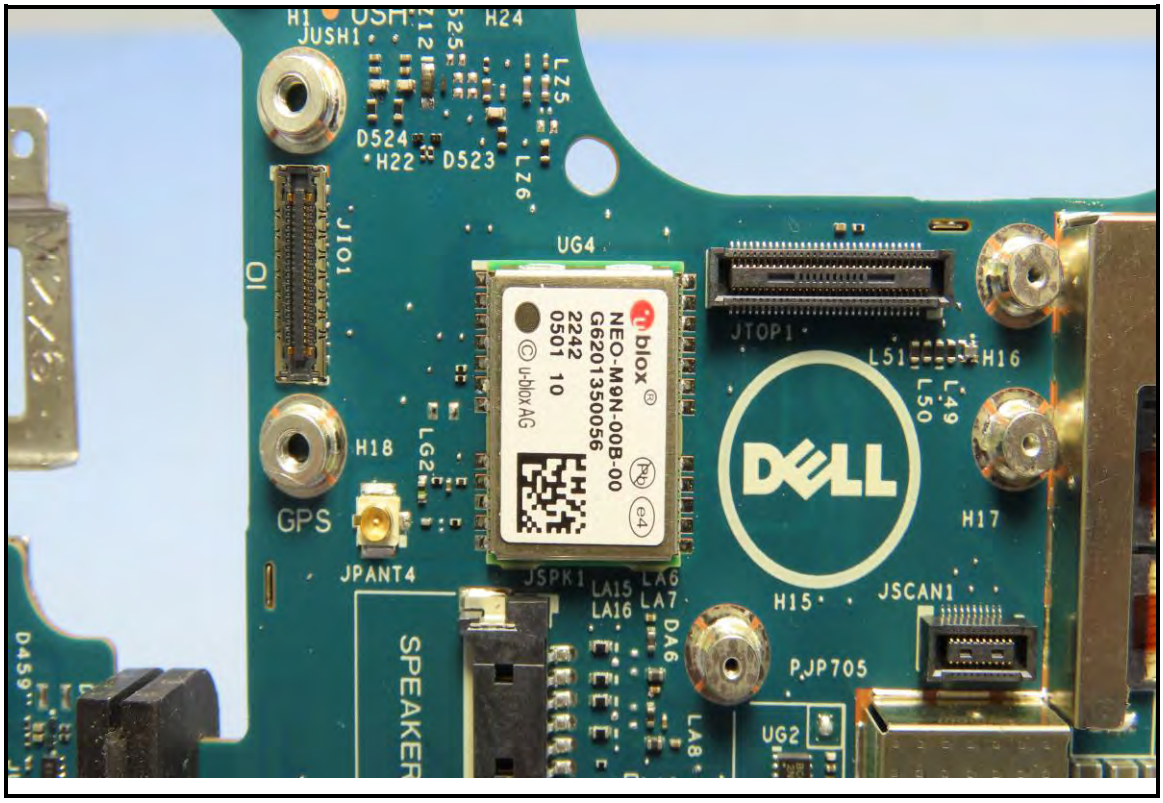
JUSH1
H24
LZ5
D524
H22
D523
LZ6
J101
UG4
NEO-M9N-00B-00
G6201350056
2242
0501 10
u-blox AG
JTOP1
L51
H16
L49
L50
H18
LG2
GPS
JPANT4
JSPK1
LA15
LA16
LA6
LA7
DA6
H15
JSCAN1
H17
PJP705
UG2
LA8
SPEAKER
D459

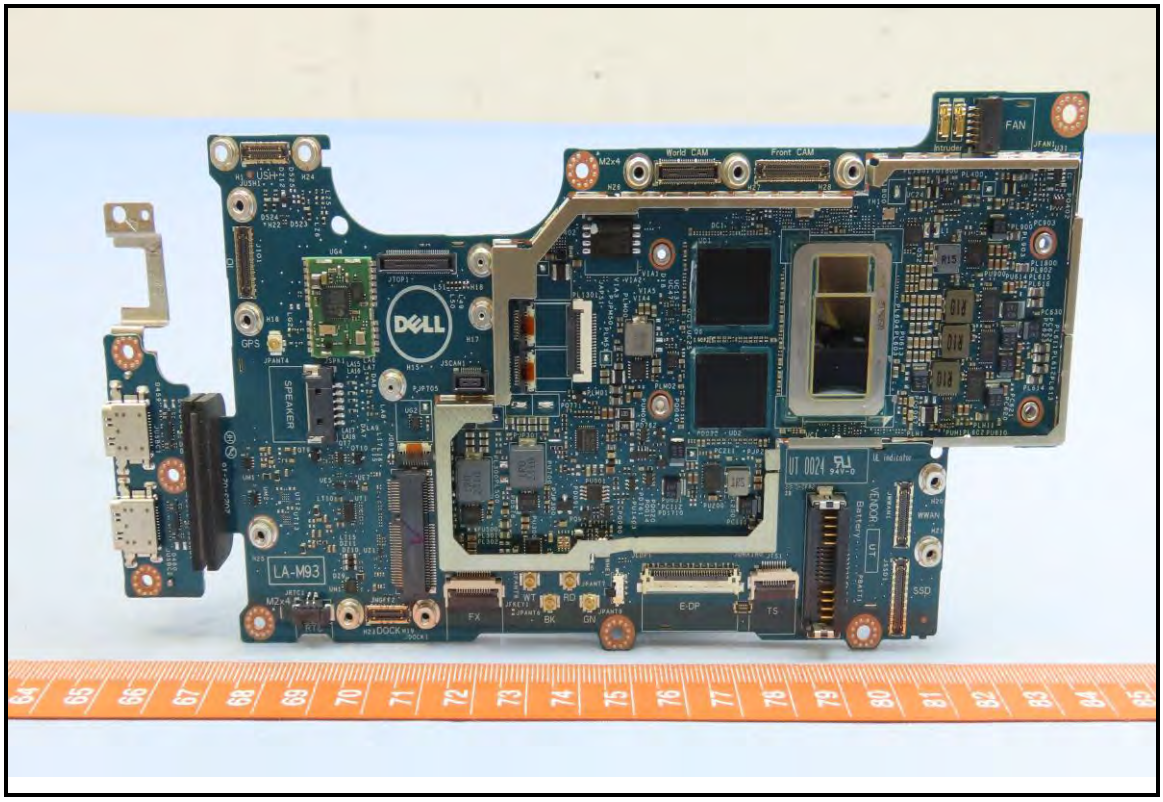
FAN
World CAM
Front CAM
LA-M93
SPEAKER
GPS
E-DP
TS
SSD
64
65
66
67
68
69
70
71
72
73
74
75
76
77
78
79
80
81
82
83
84
85

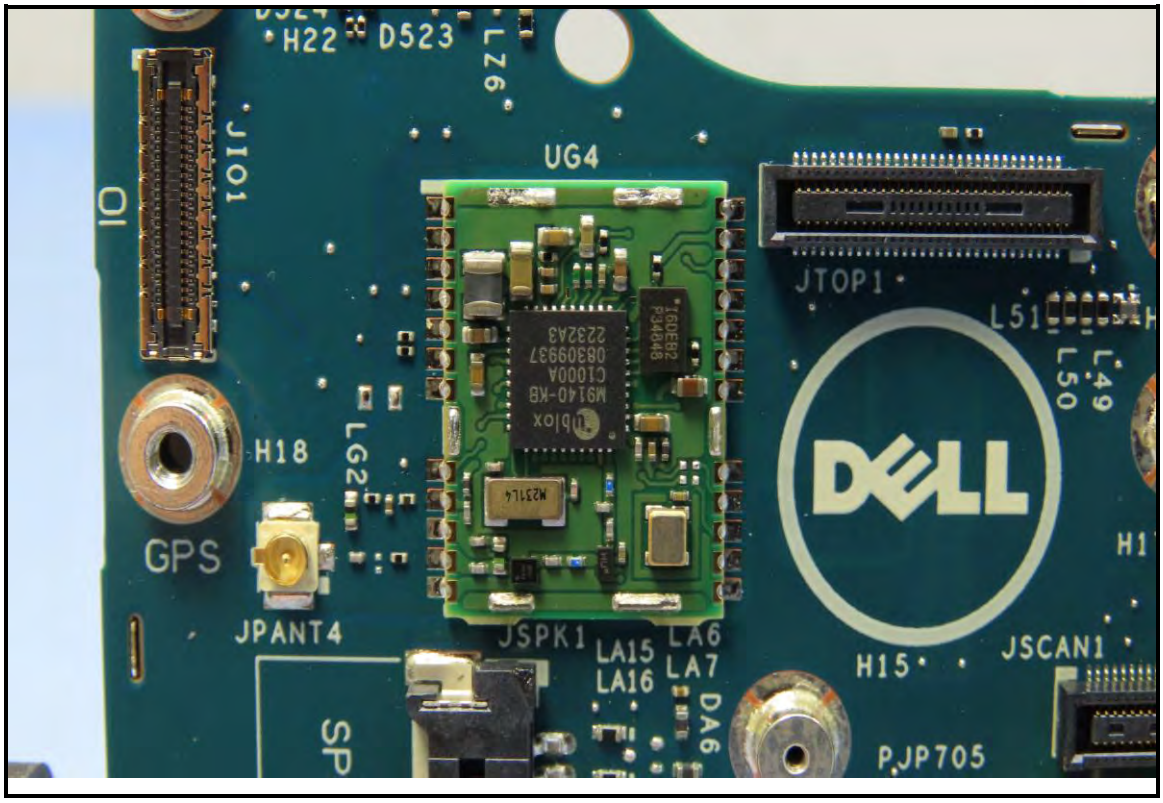
H22
D523
LZ6
JIO1
UG4
JTOP1
L51
L49
L50
H18
LG2
GPS
JPANT4
JSPK1
LA15
LA16
LA6
LA7
DA6
H15
JSCAN1
PJP705
SP

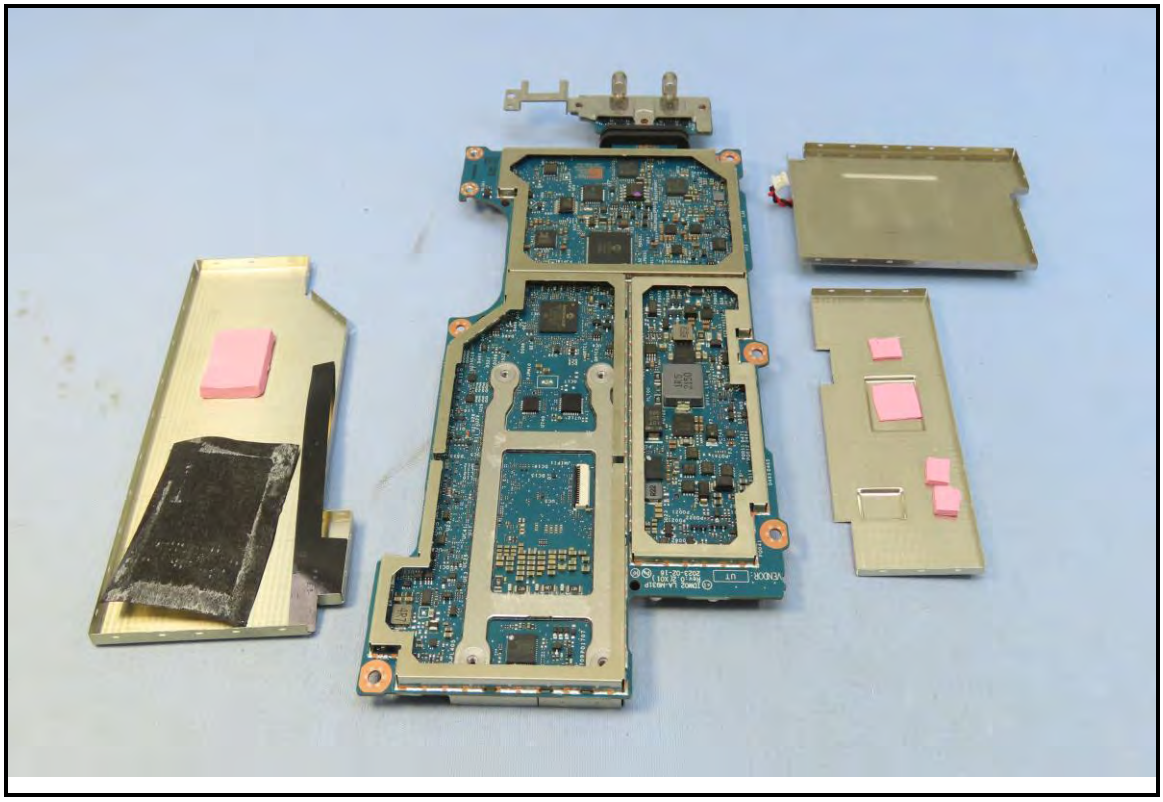

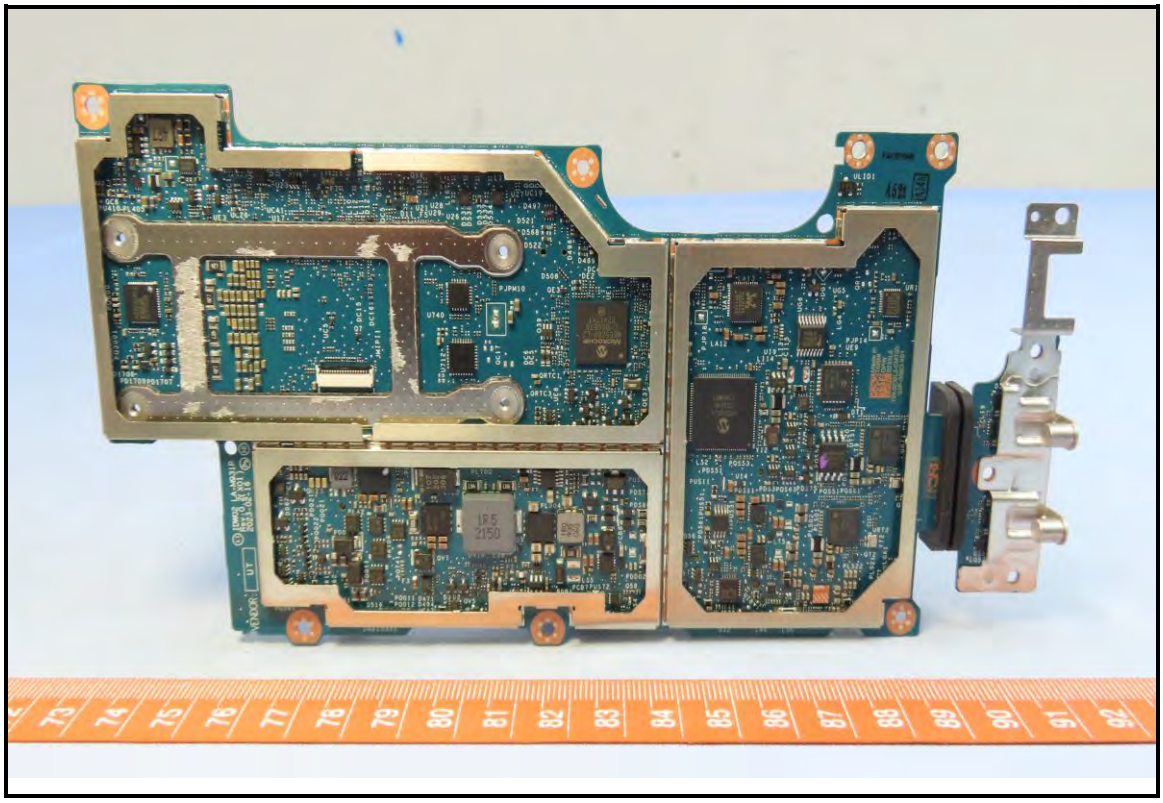

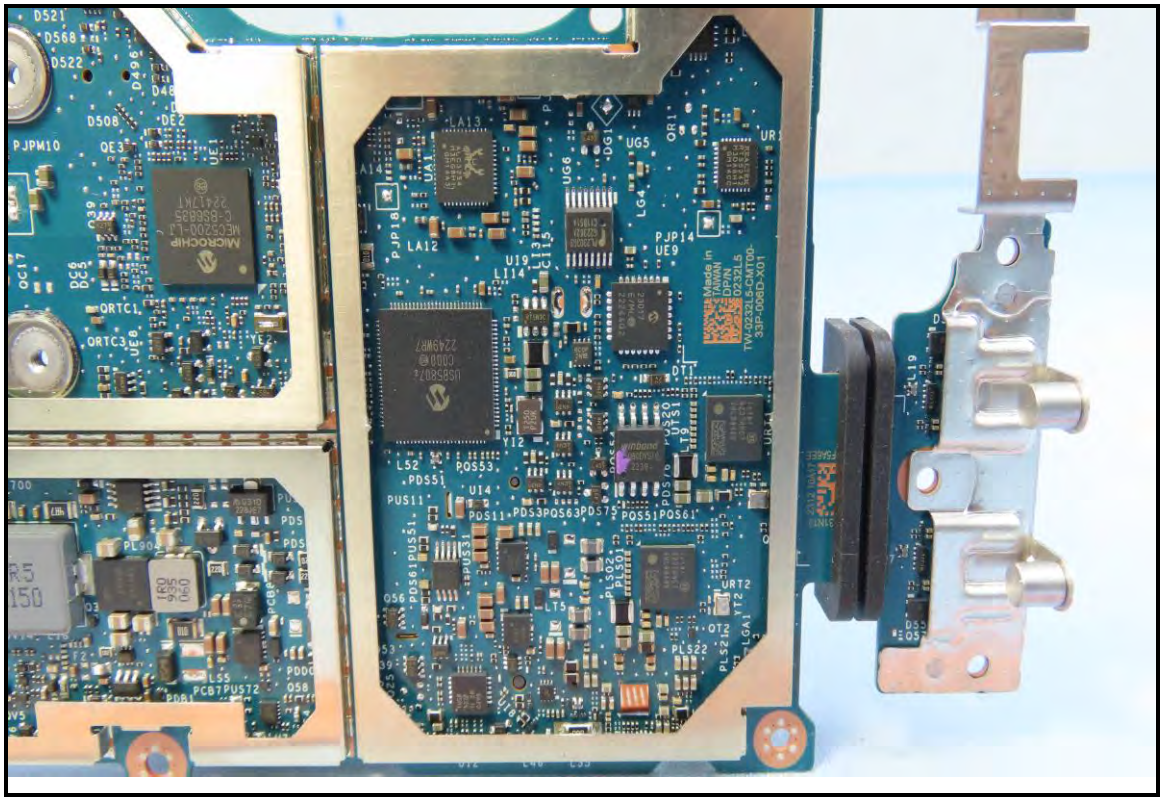

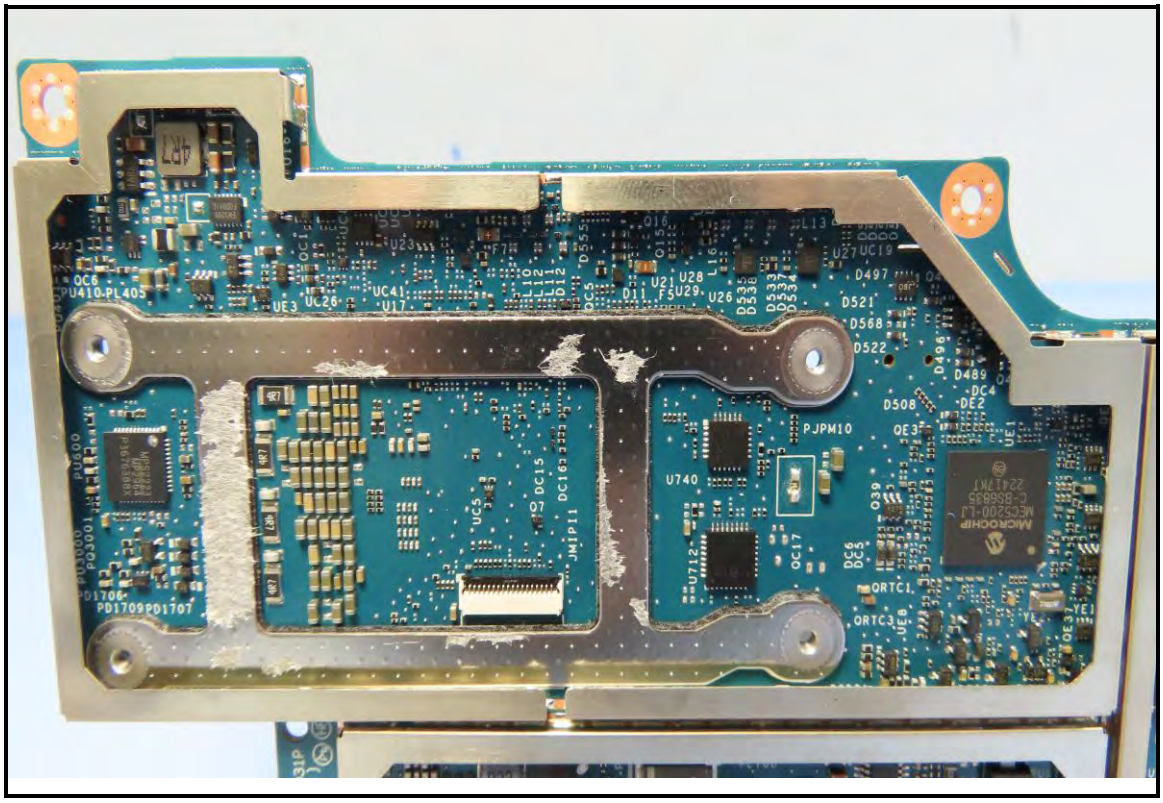

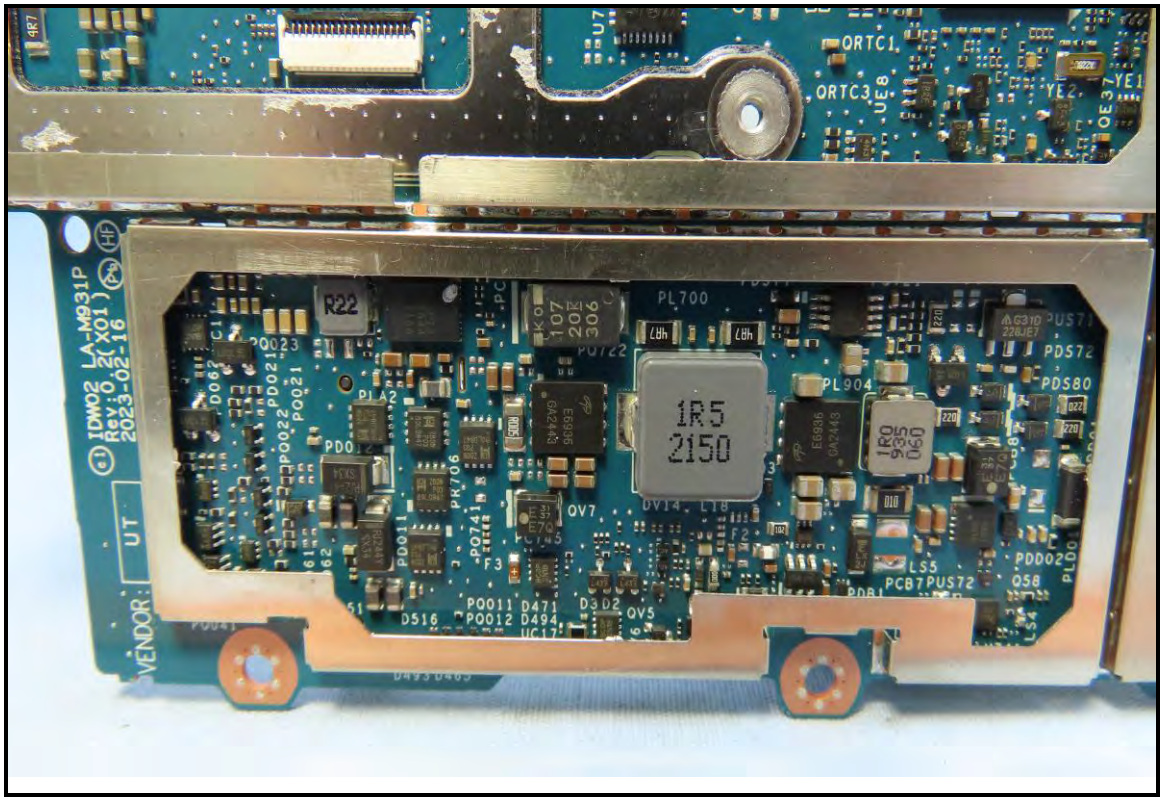
IDW02 LA-M931P
Rev:0.2(X01)
2023-02-16
VENDOR:
UT
PL700
1R5
2150
PL904
PDS72
PDS80
PDD02
PCB7
PUS72
QV7
QV5
PQ011
PQ012
D516
D471
D494
PQ722
PQ023
PQ021
PQ022
PQ741
PK706
PLA2
PD012
PD011
LS5
Q58
PLD0
ORTC1
ORTC3
YE1
YE2
OE37
U740
PJPM10
QE3
D508
D522
D521
D568
D497
D489
DC4
DE2
DC15
DC16
JMIP11
U712
QC17
DC6
DC5
Q39
PD1706
PD1709
PD1707
PU600
PU410
PL405
UC26
UC41
U17
U23
U28
U29
U26
U27
UC19
UE3
UE8
UE1
MICROCHIP

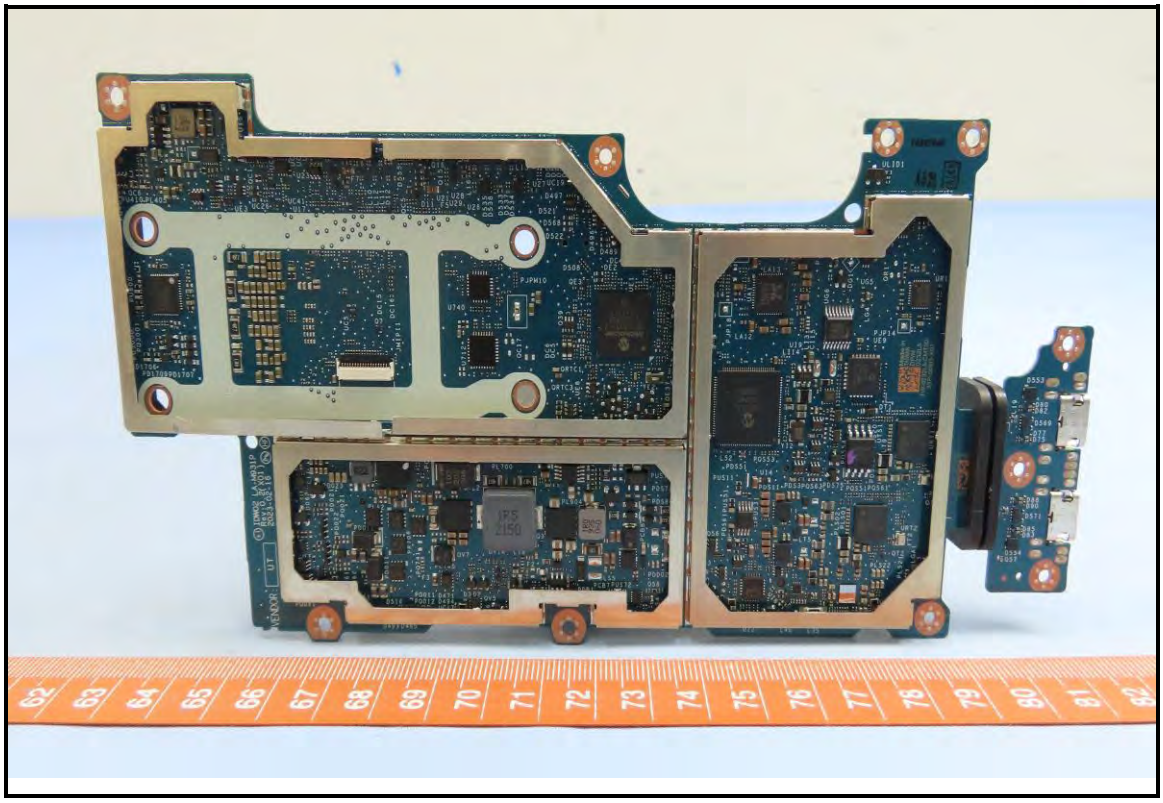

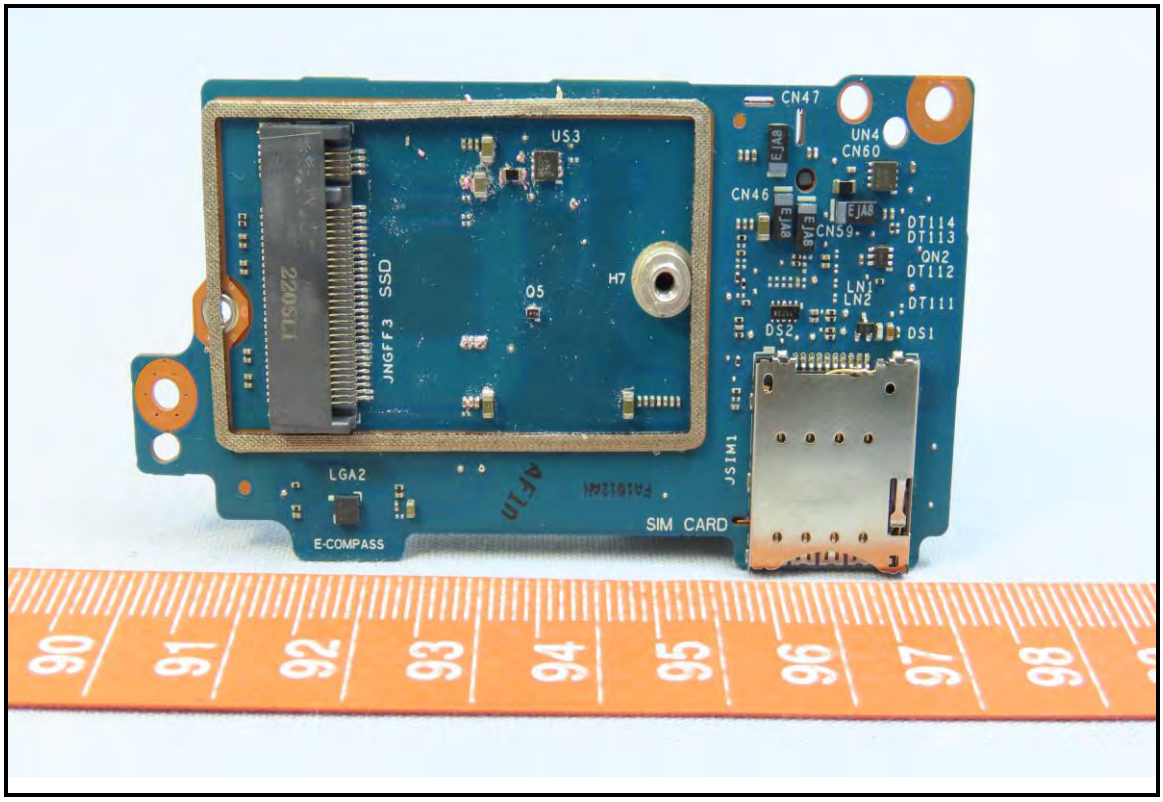
CN47
US3
UN4
CN60
CN46
CN59
DT114
DT113
QN2
DT112
LN1
LN2
DT111
DS2
DS1
H7
Q5
JNGFF3 SSD
JSIM1
LGA2
E-COMPASS
SIM CARD

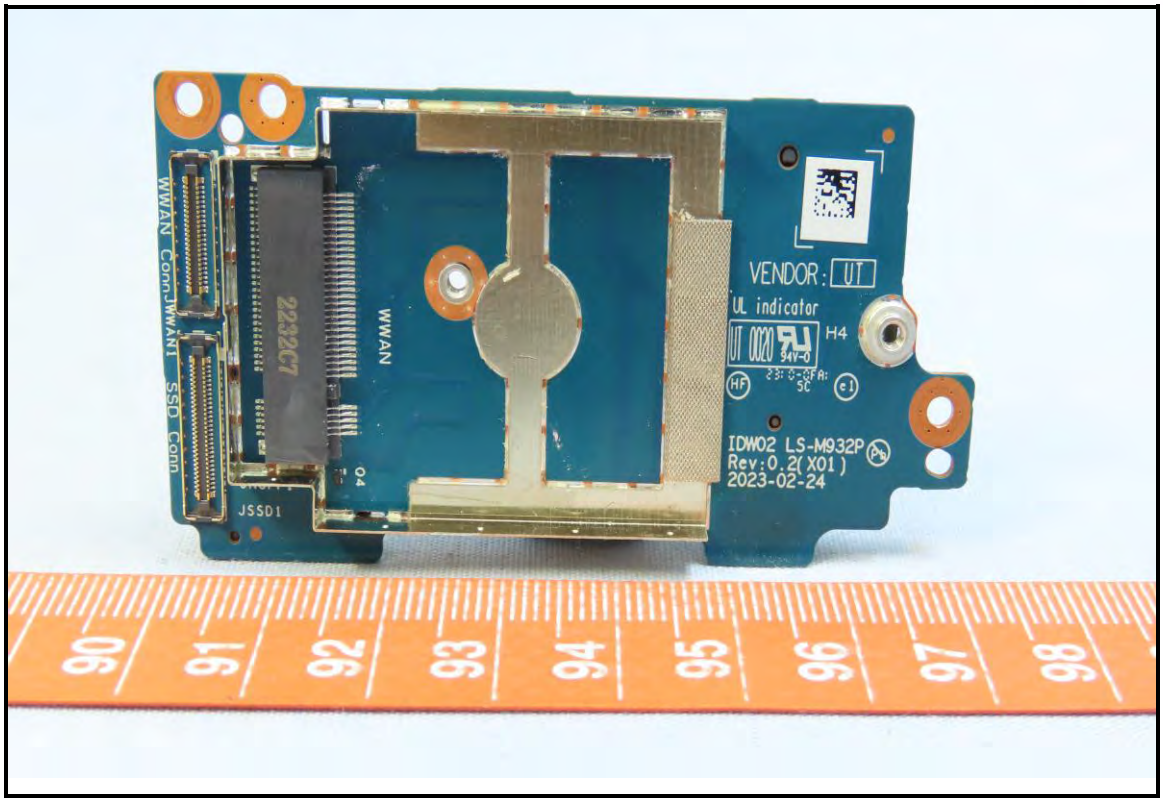
WWAN Conn
JWANT
SSD Conn
2232C7
WWAN
JSSD1
VENDOR: UT
UL indicator
UT 0020
94V-0
H4
IDW02 LS-M932P
Rev:0.2(X01)
2023-02-24

PM9B1 256GB SSD (固態硬碟)
KR-0N7V05-SSK00-2AB-00X1-A01
PN MZ9L4256HCJQ-00BD1
DPN 0N7V05 FW 46303039
RATED(電壓) DC+3.3V ⎓ 1.4A
MODEL(型號) MZ-9L4256A
PSID 7WVDE7AHYRQ9J0NJ135B
2241
NP0PWA1PFVWY
MADE IN KOREA
SN S6N1NE0TA03531
R-R-SEC-MZ-9L41T00
2022.10
EUI64
CAN ICES-3 (B)/NMB-3(B) SAMSUNG ELECTRONICS CO., LTD. PCIe® Gen4x4 NVMe™

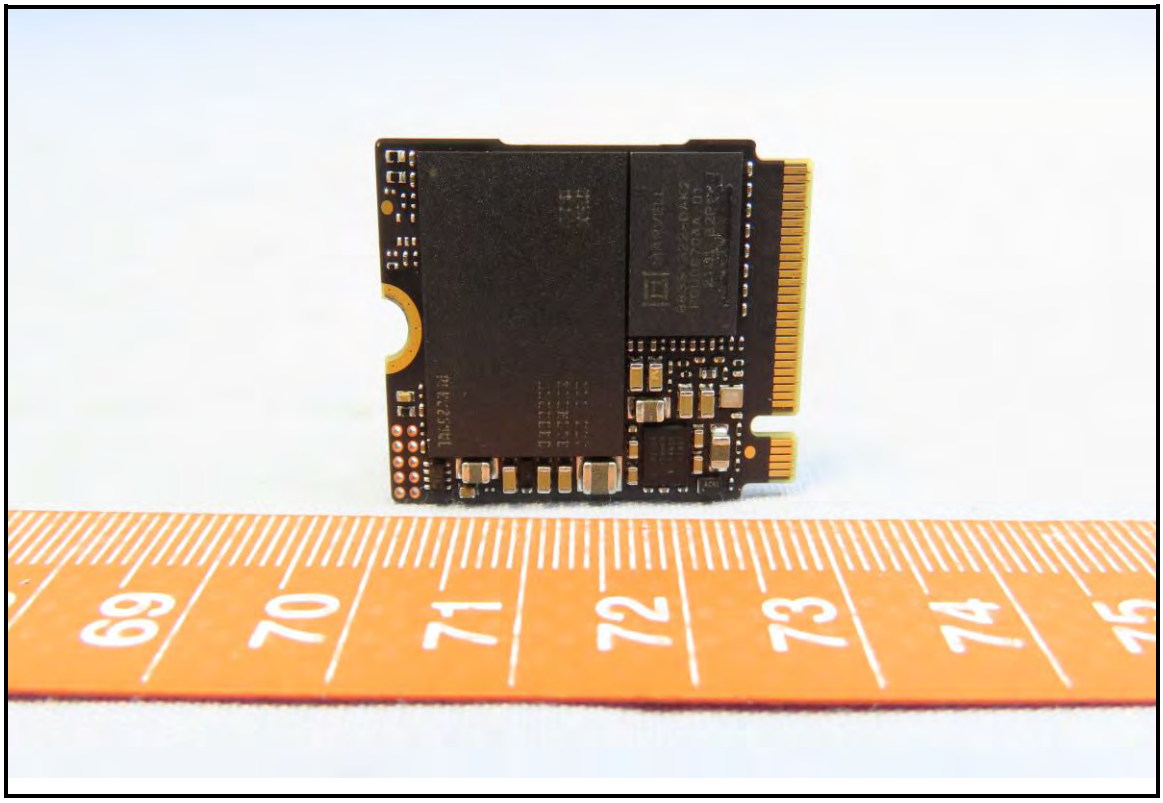

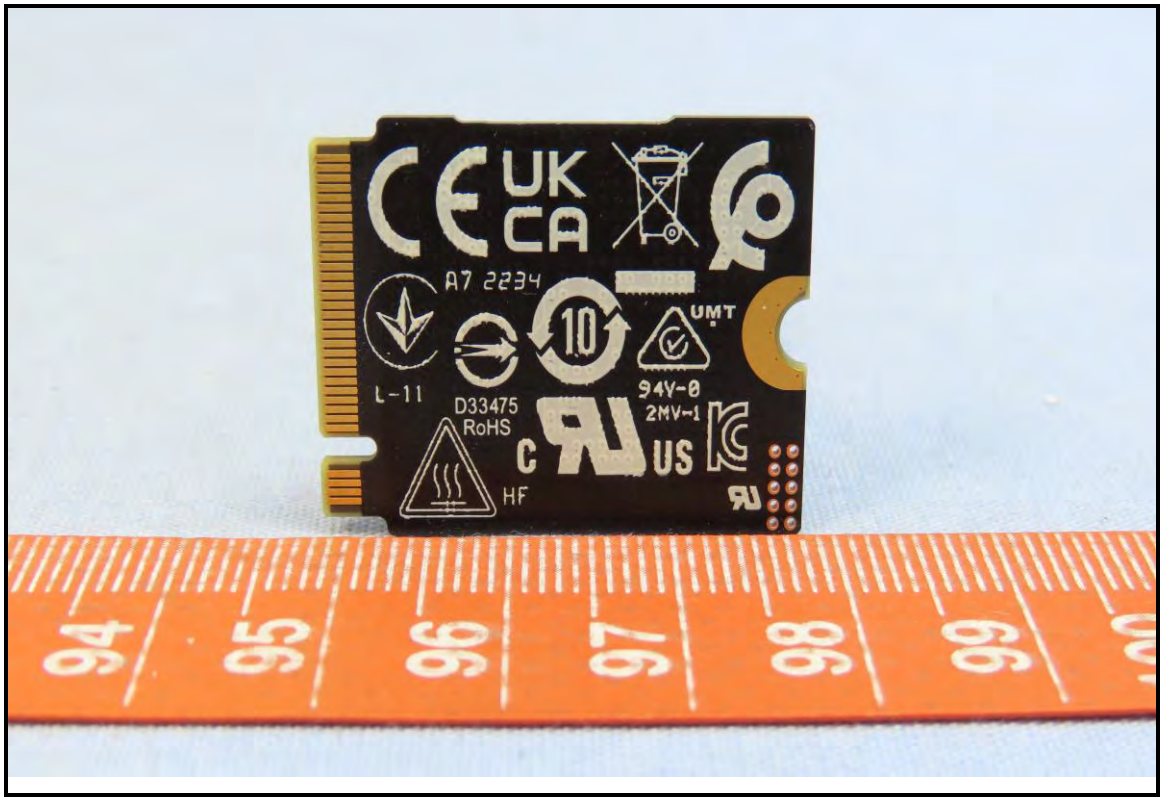
UK
CA
A7 2234
UMT
L-11
D33475
RoHS
94V-0
2MV-1
C
US
HF

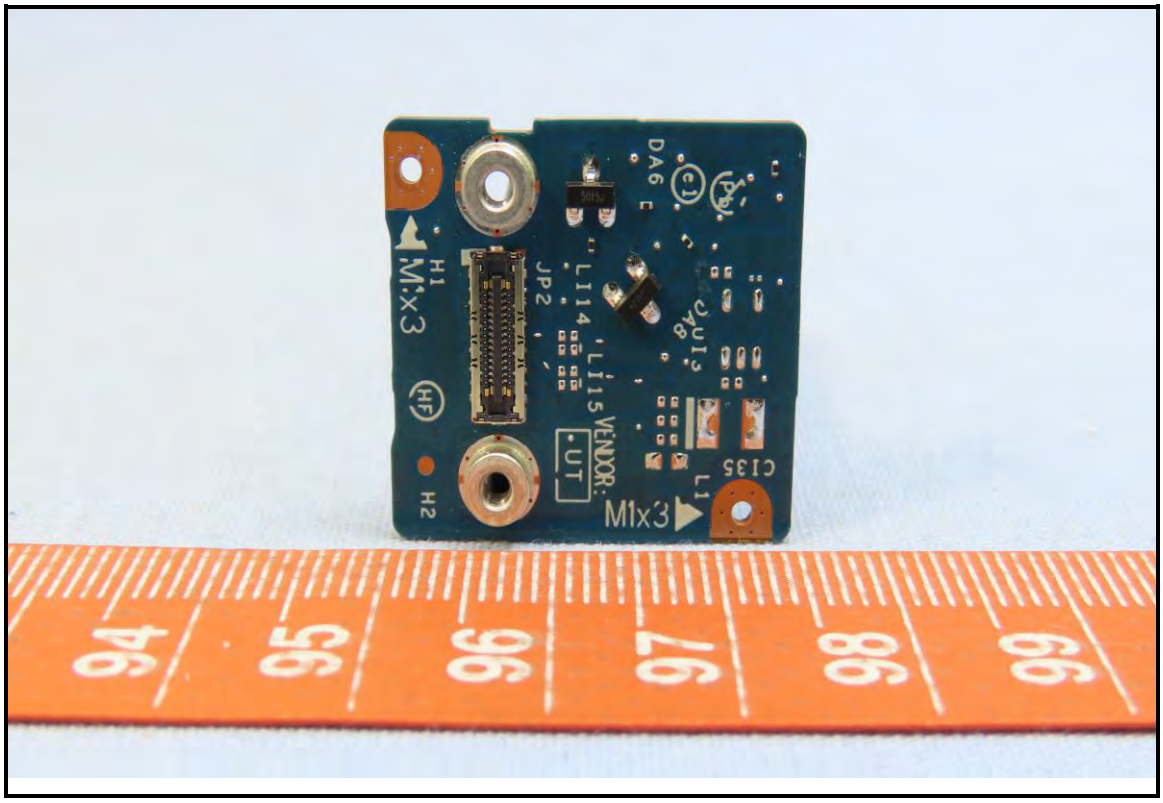
DA6
H1
M1x3
JP2
LI14
LI15
VENDOR:
UT
CI35
L1
M1x3
H2
94
95
96
97
98
99

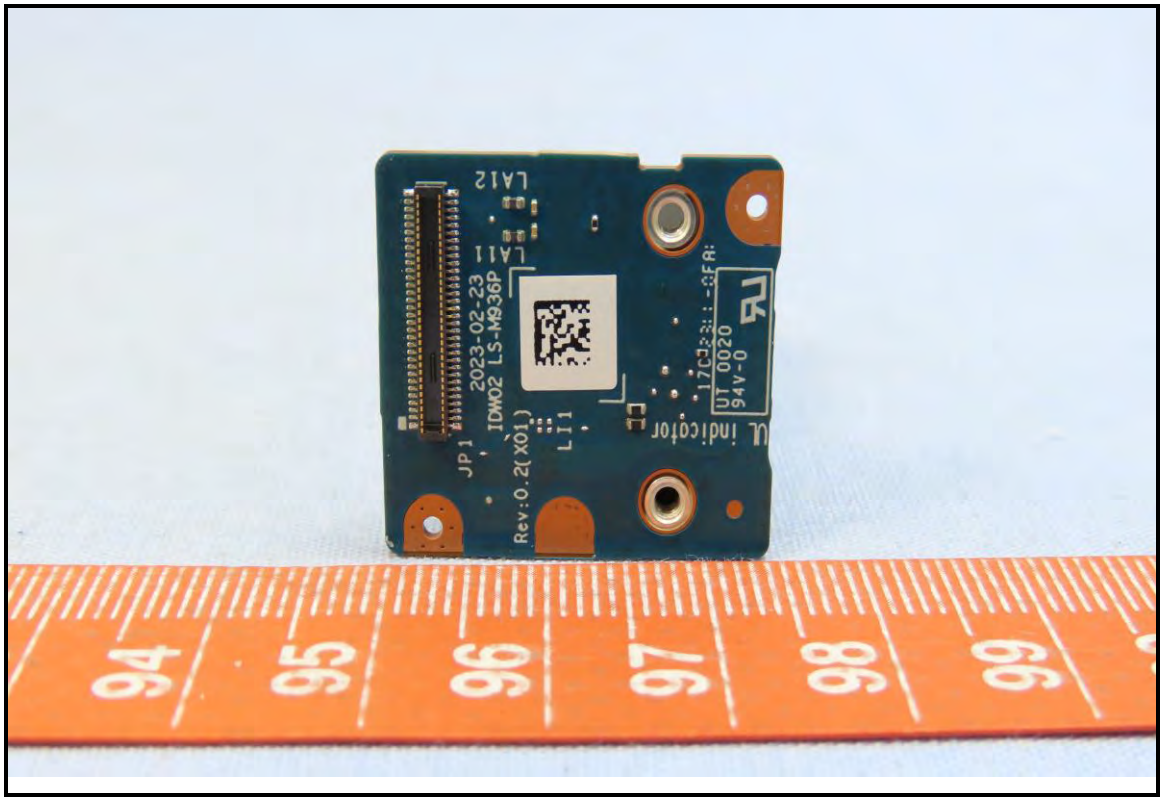
LA12
LA11
2023-02-23
IDW02 LS-M936P
JP1
LI1
Rev:0.2(X01)
UT 0020
94V-0
94
95
96
97
98
99

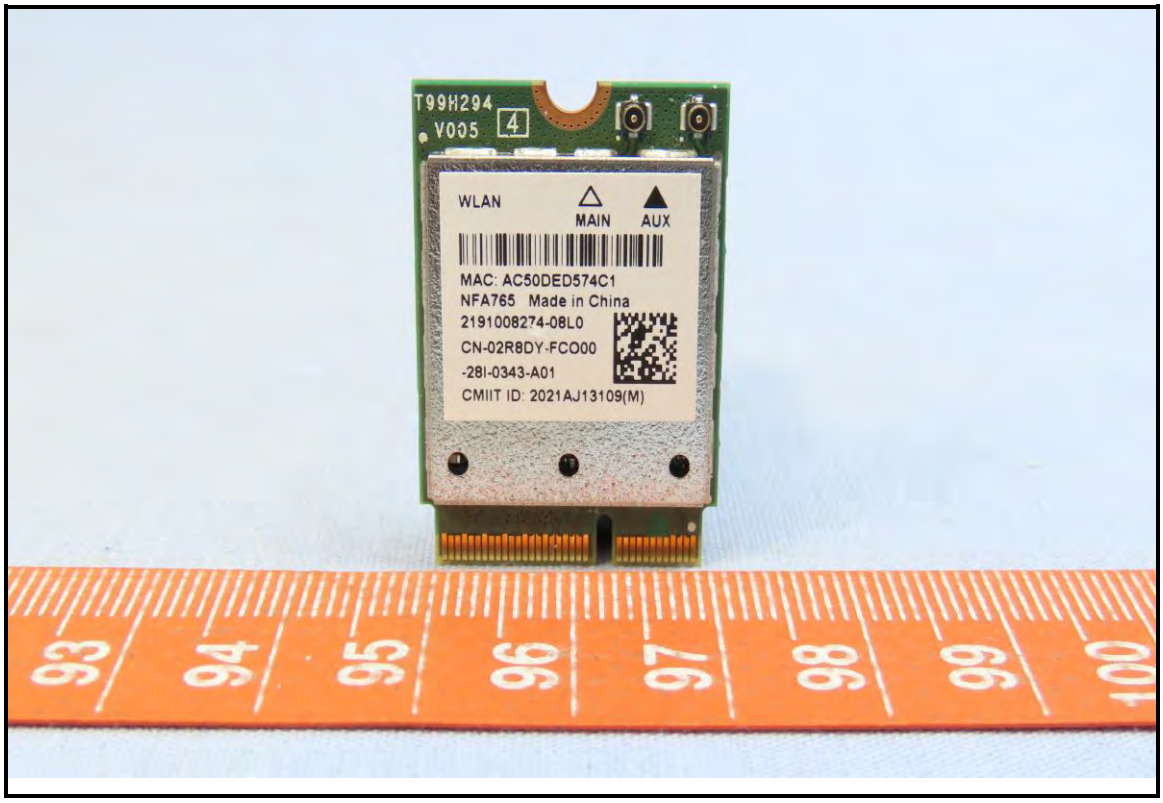
T99H294
V005
4
WLAN
MAIN
AUX
MAC: AC50DED574C1
NFA765 Made in China
2191008274-08L0
CN-02R8DY-FCO00
-28I-0343-A01
CMIIT ID: 2021AJ13109(M)

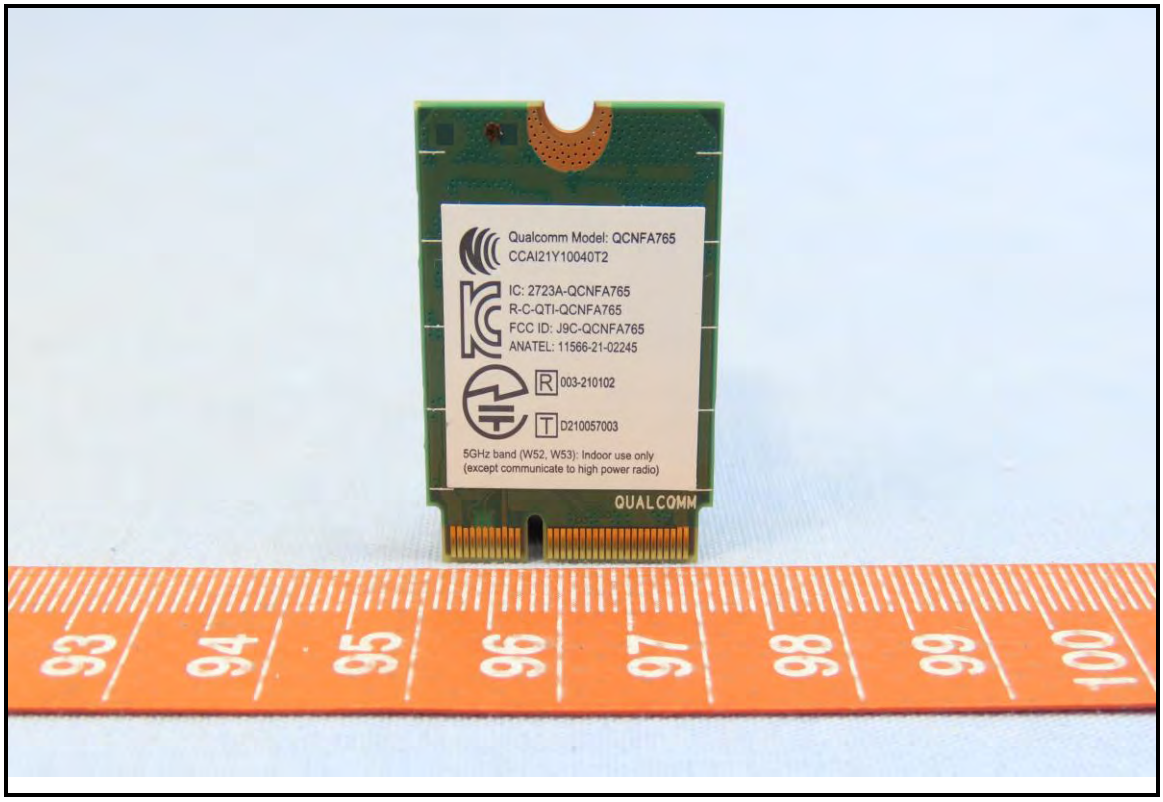
Qualcomm Model: QCNFA765
CCAI21Y10040T2
IC: 2723A-QCNFA765
R-C-QTI-QCNFA765
FCC ID: J9C-QCNFA765
ANATEL: 11566-21-02245
R 003-210102
T D210057003
5GHz band (W52, W53): Indoor use only
(except communicate to high power radio)
QUALCOMM

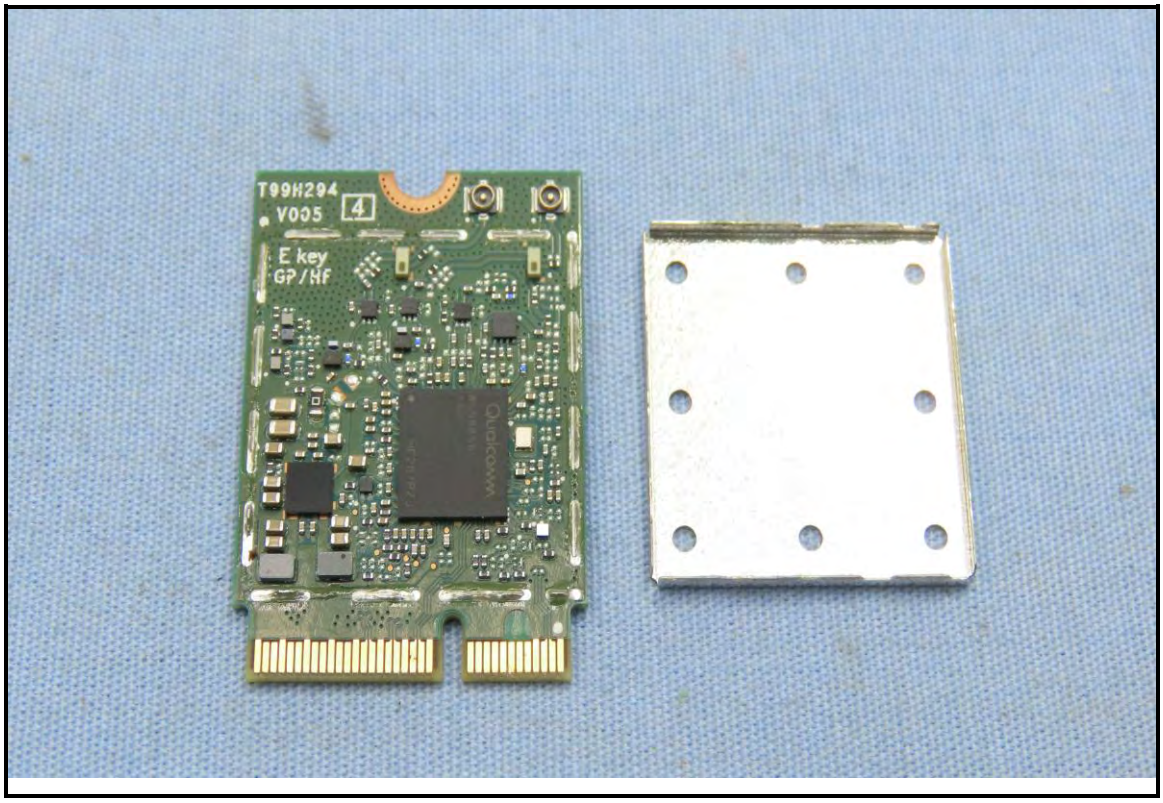
T99H294
V005
4
E key
GP/HF

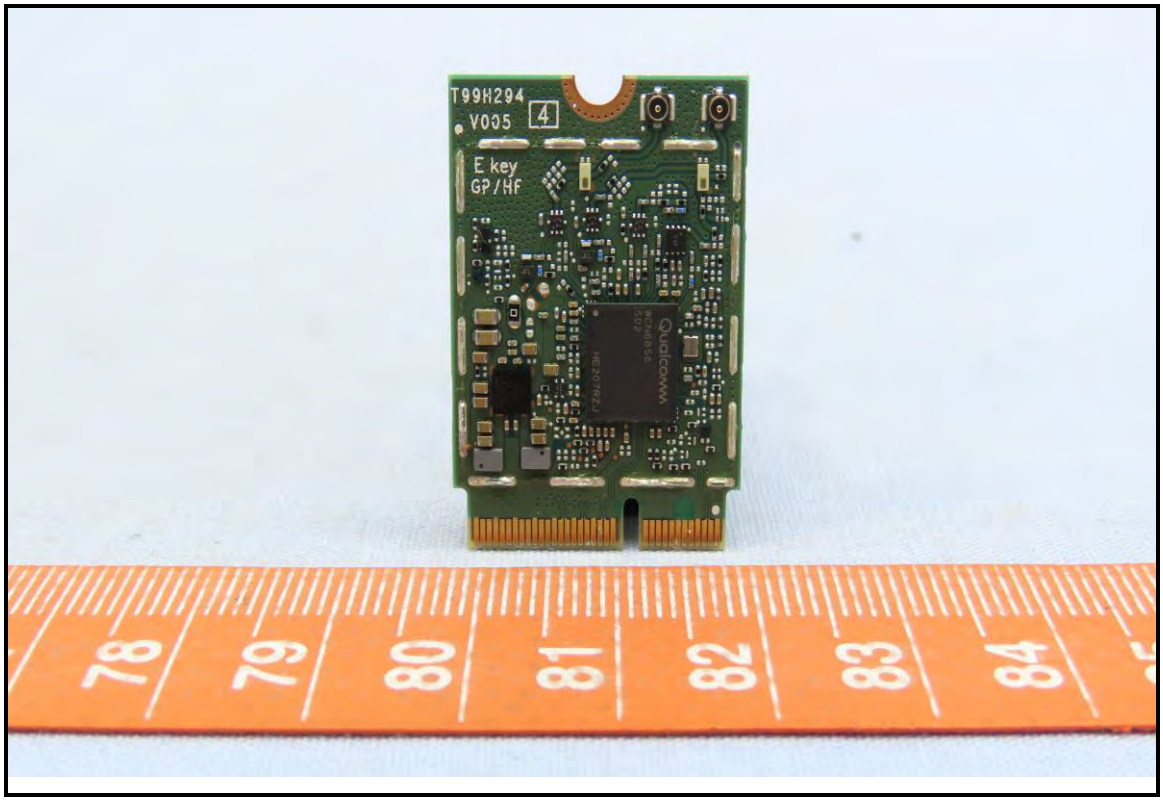
T99H294
V005
4
E key
GP/HF
78
79
80
81
82
83
84

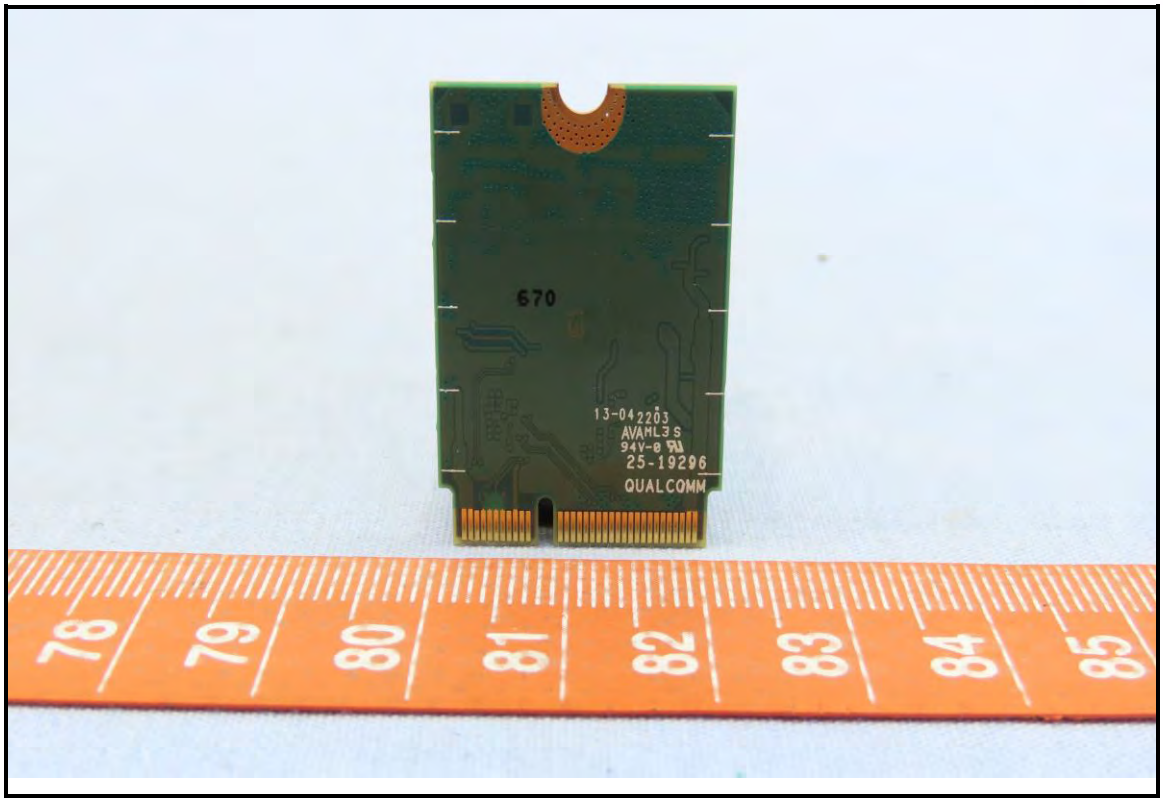
670
13-04 2203
AVAML3S
94V-0
25-19296
QUALCOMM
78
79
80
81
82
83
84
85

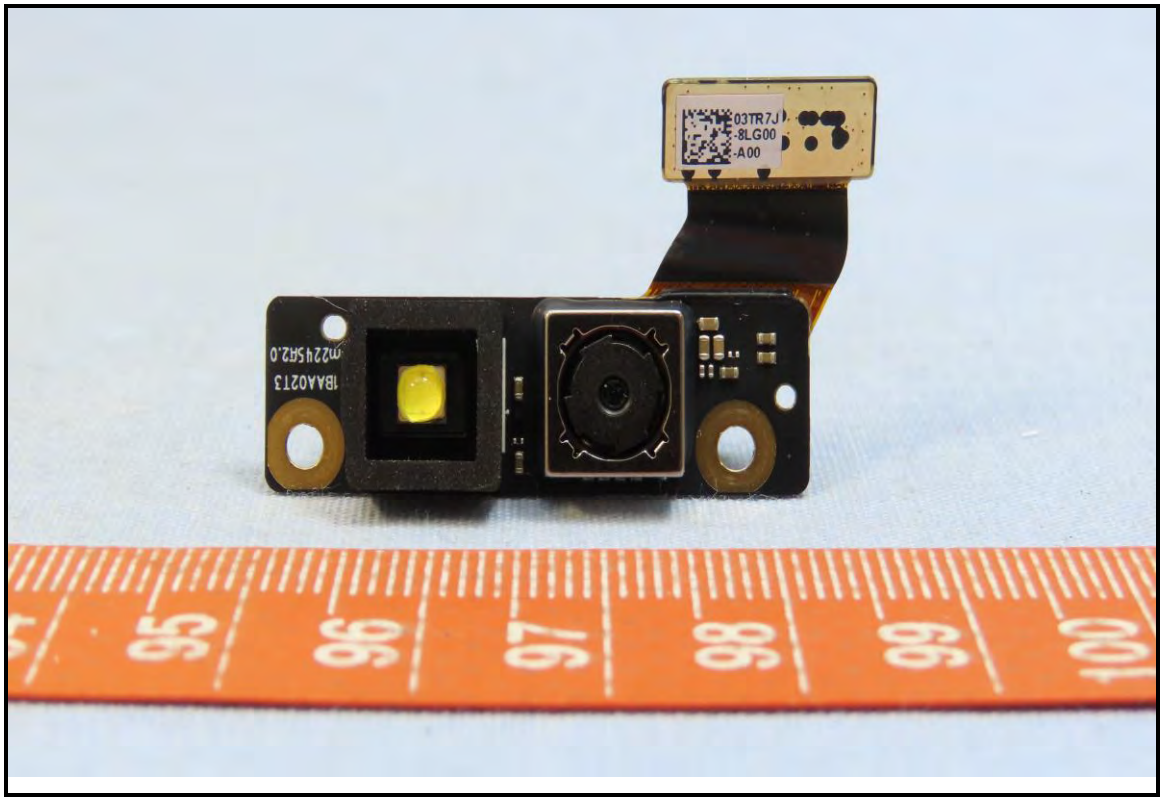
03TR7J
-8LG00
-A00
95
96
97
98
99
100

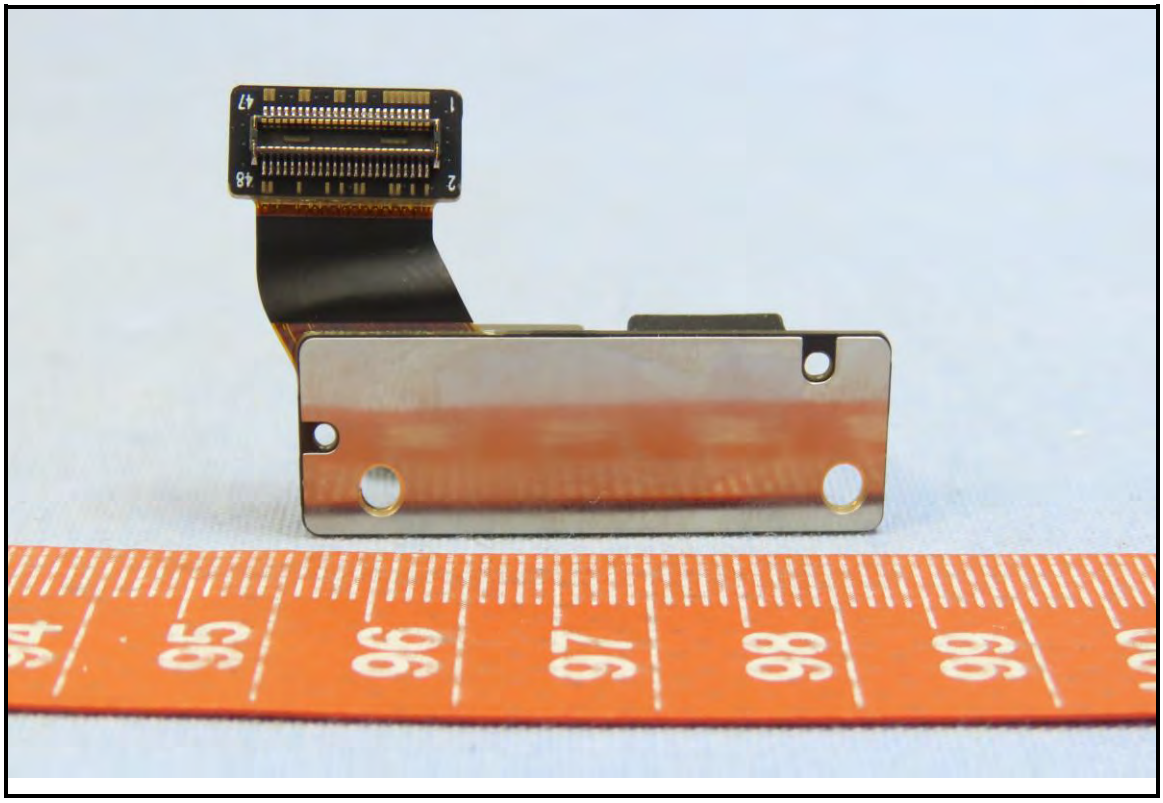
95
96
97
98
99

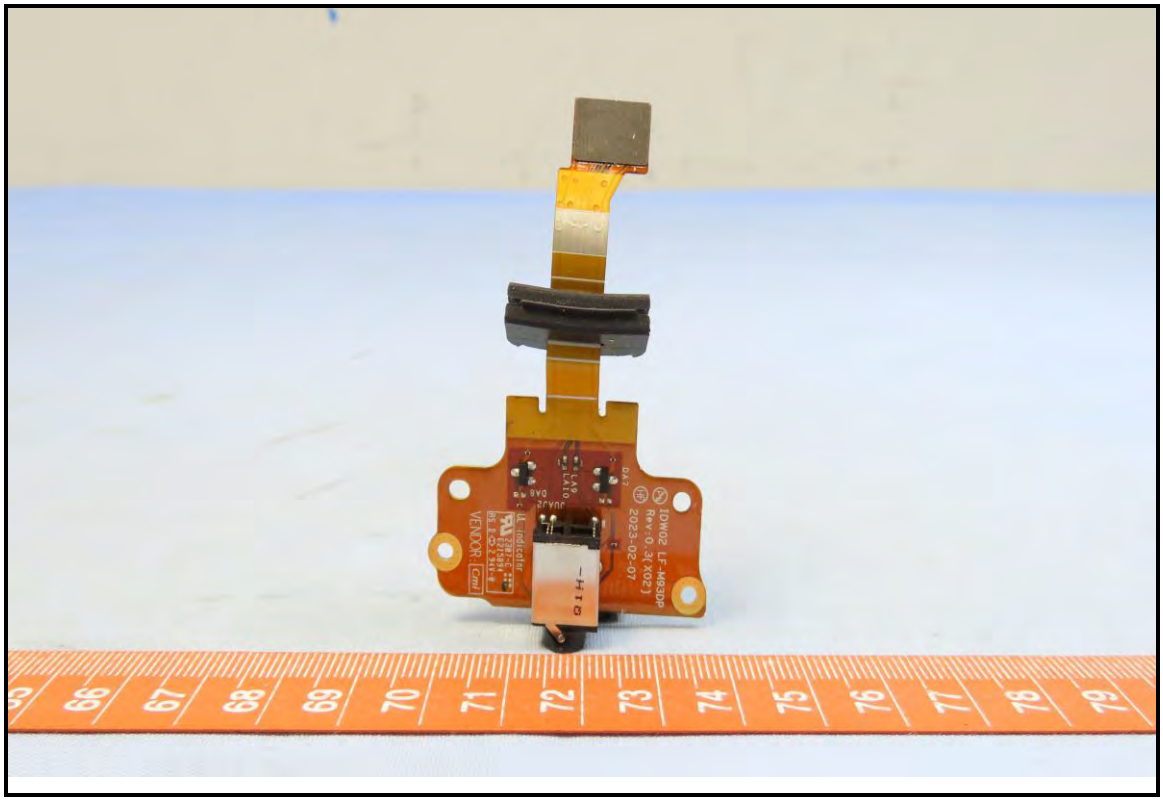
66
67
68
69
70
71
72
73
74
75
76
77
78
79

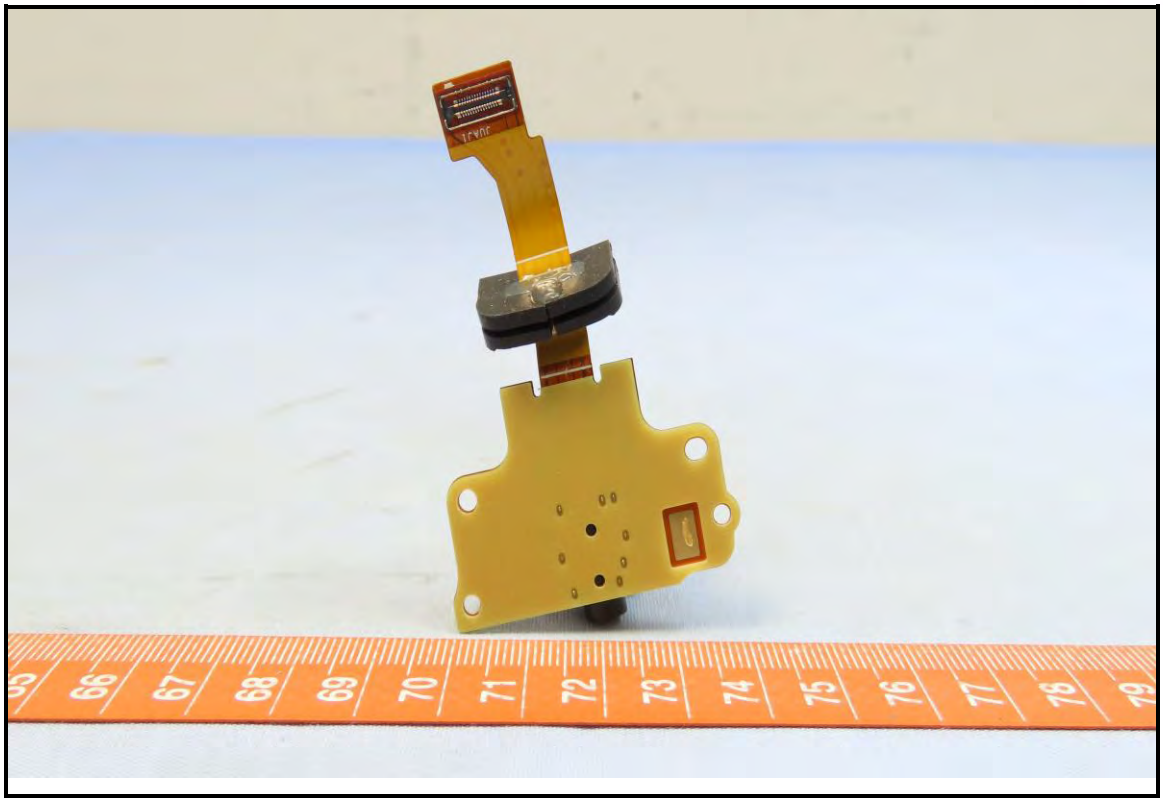

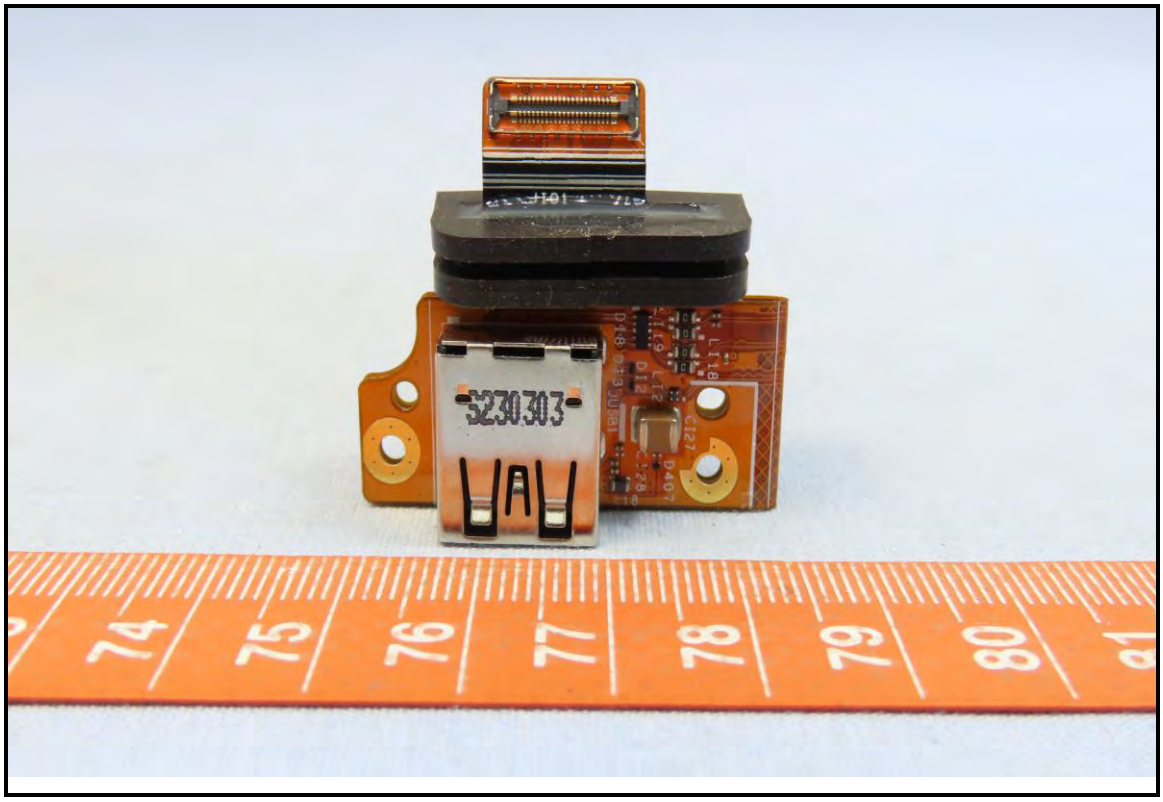

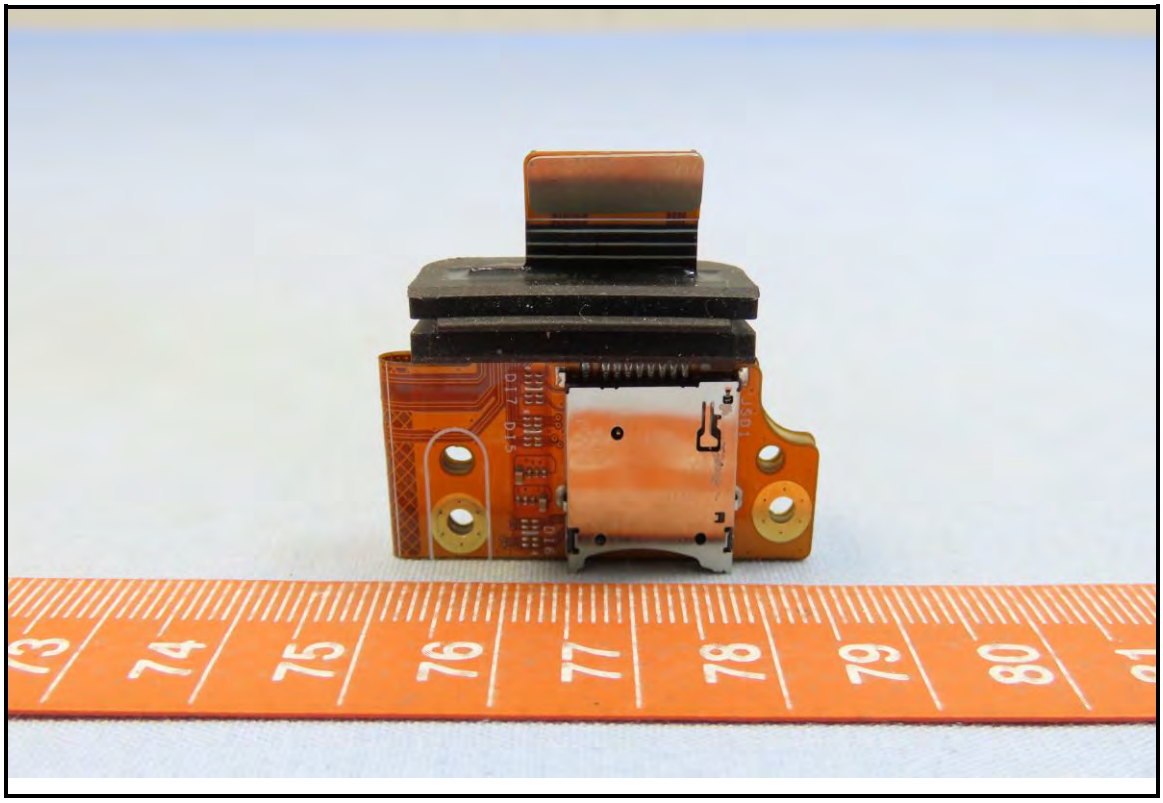

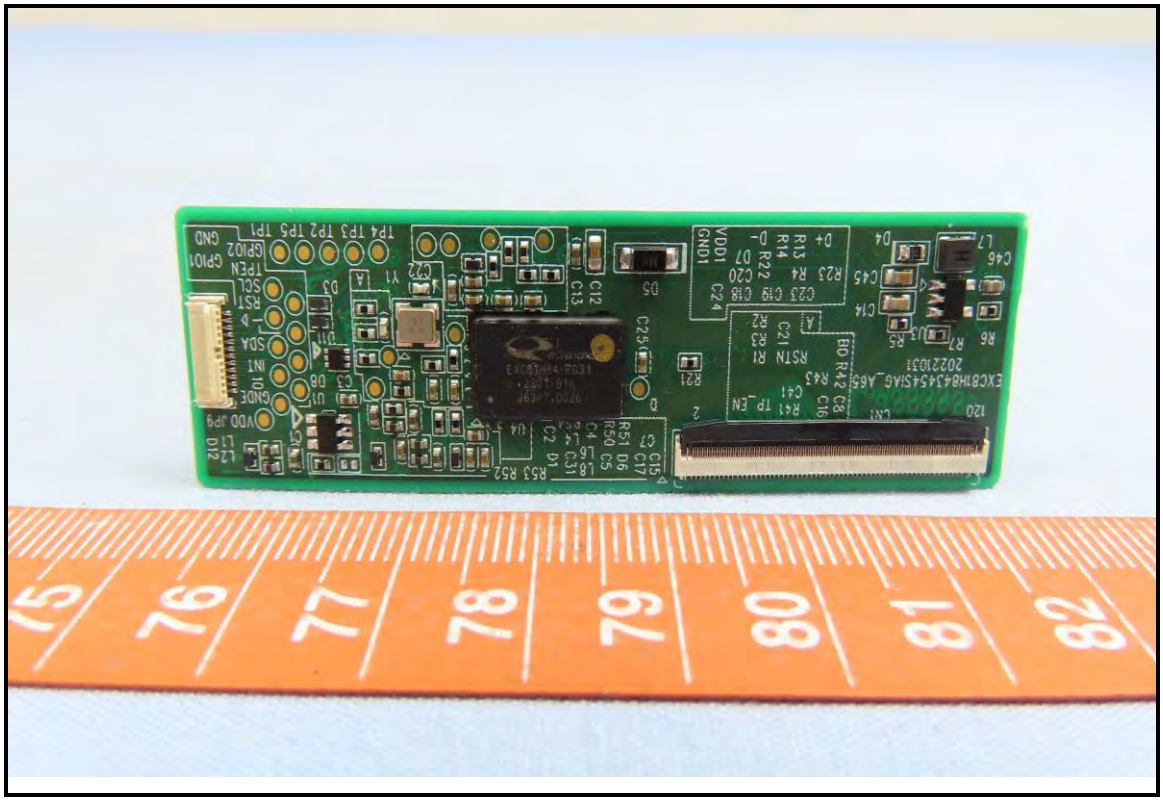

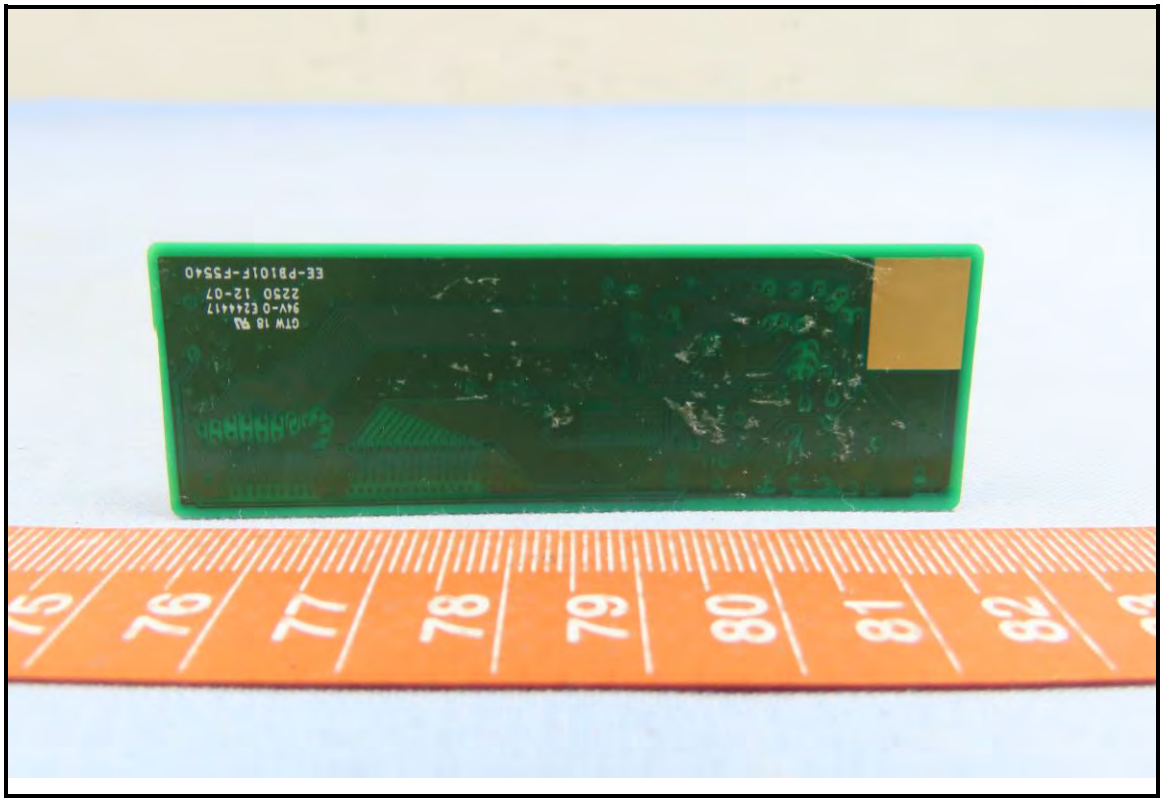

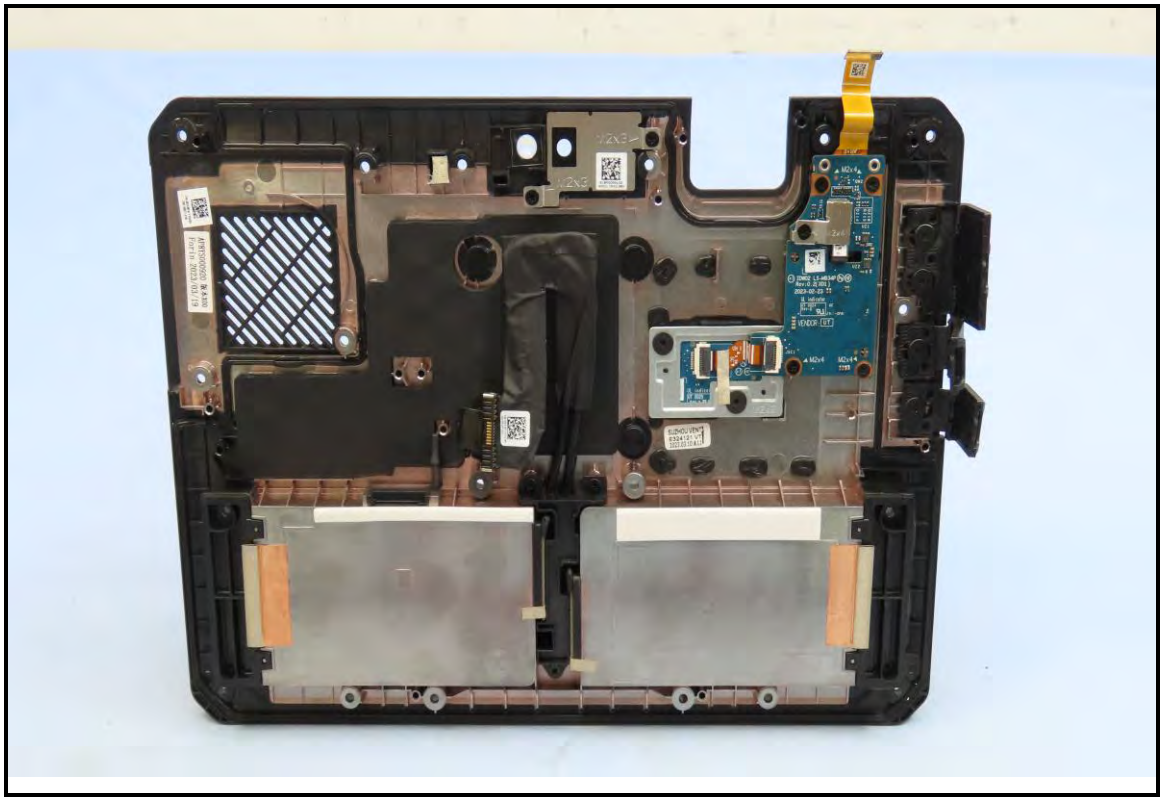

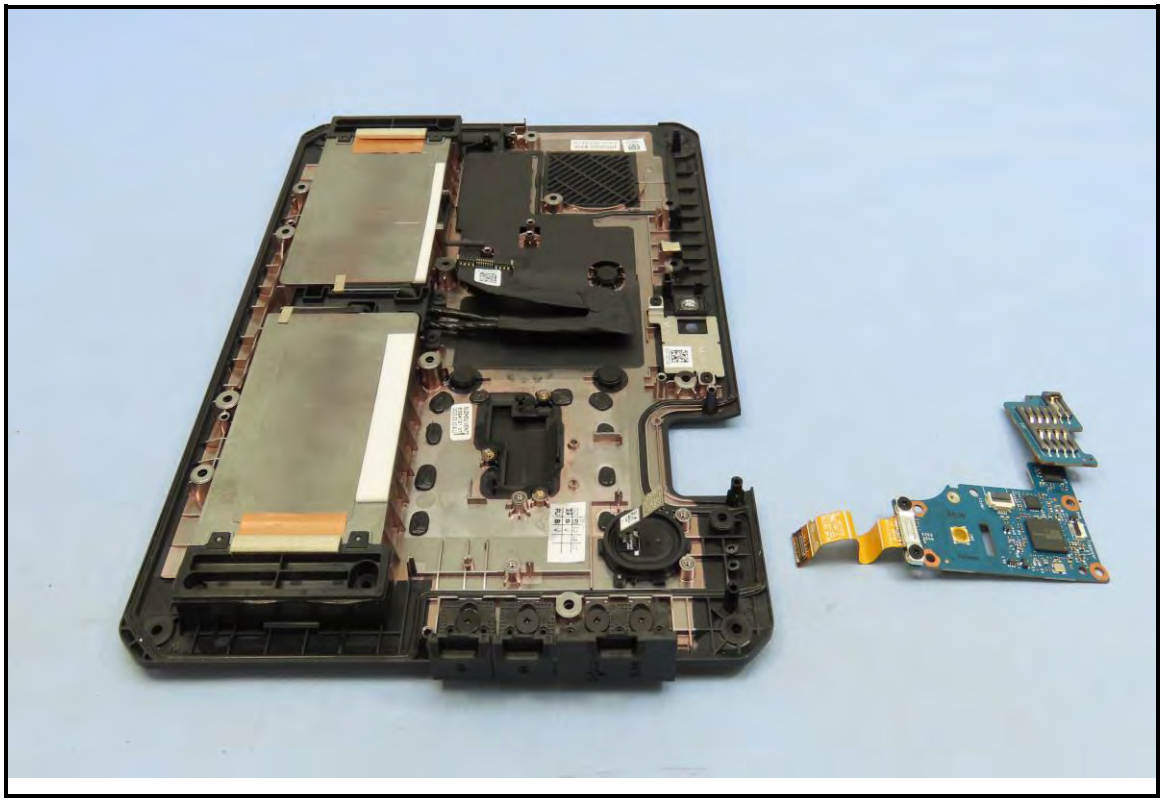

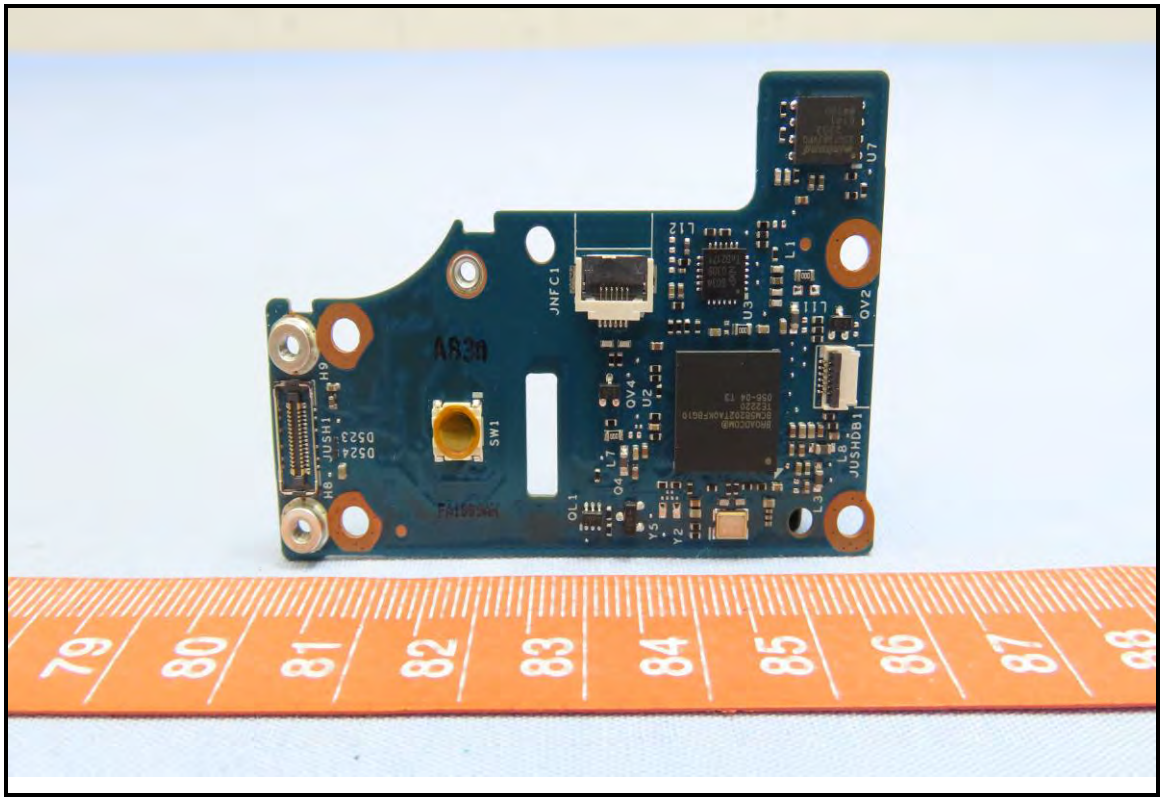
79
80
81
82
83
84
85
86
87
88

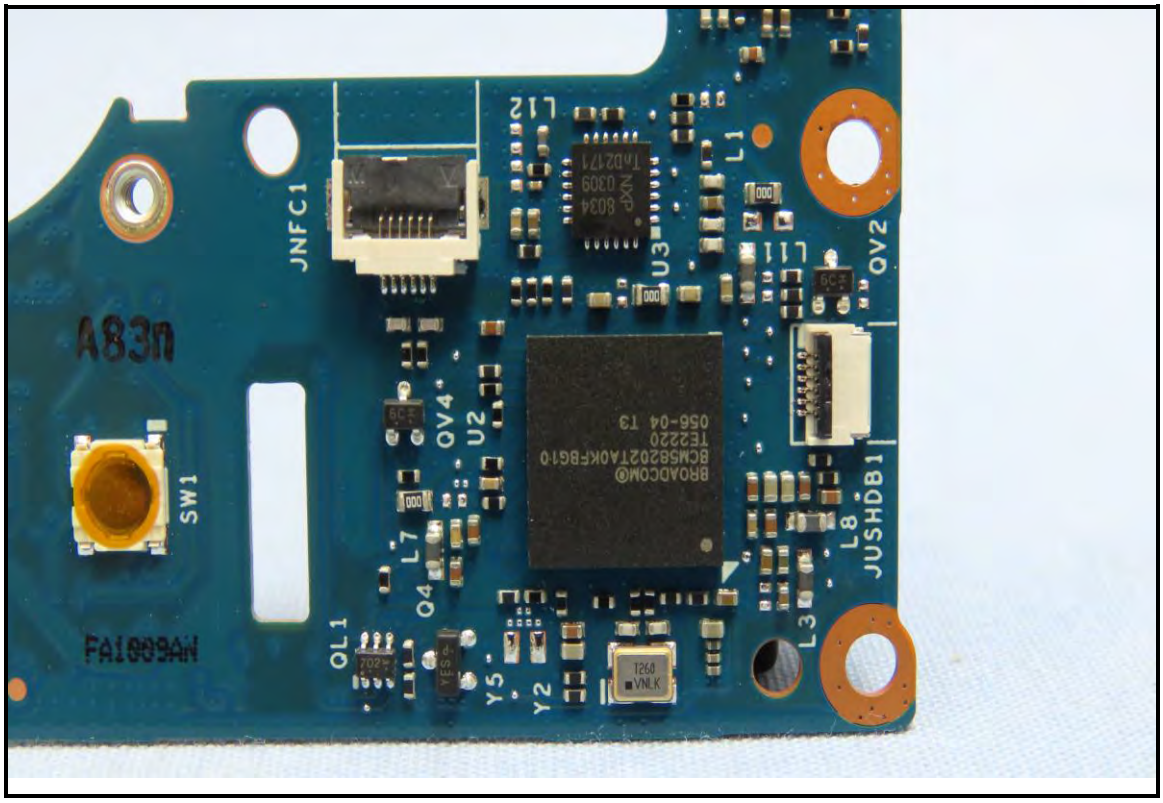
JNFC1
A83n
SW1
FA1009AN
QL1
Q4
L7
QV4
U2
L12
U3
L1
L11
QV2
L8
JUSHDB1
L3
Y5
Y2

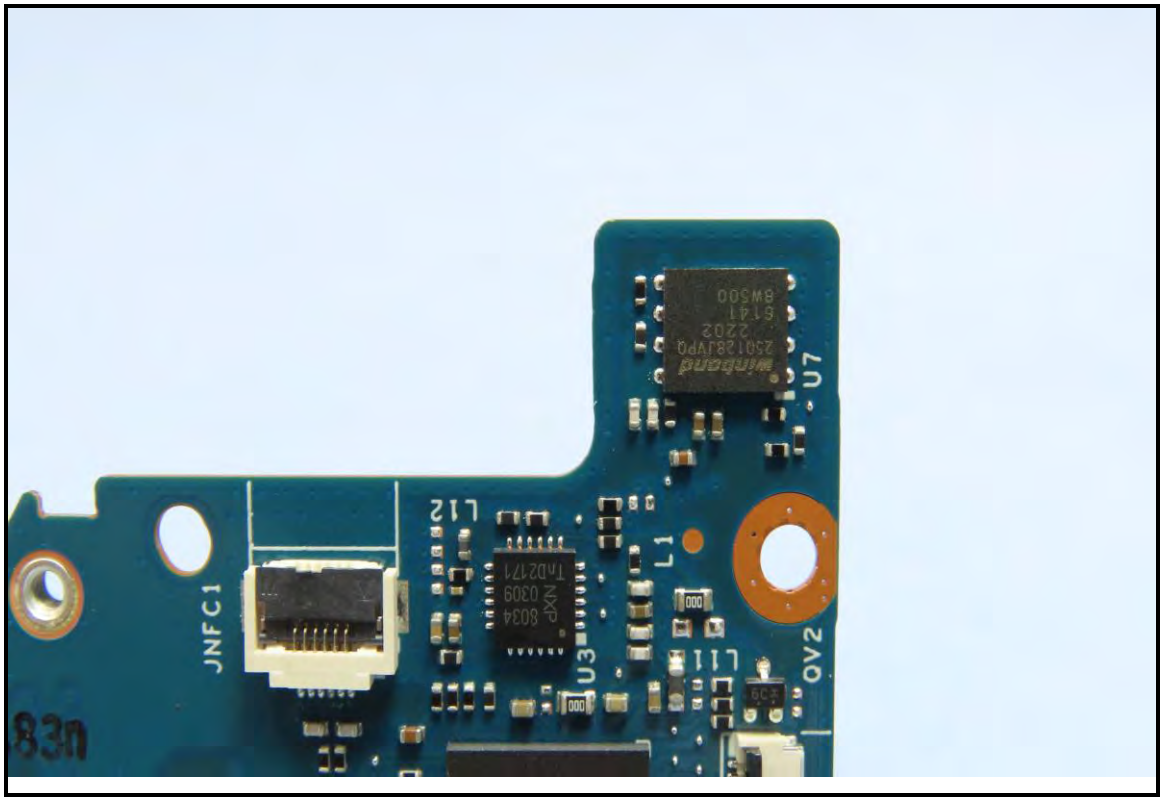
JNFC1
83n
L12
U3
L1
L11
QV2
U7

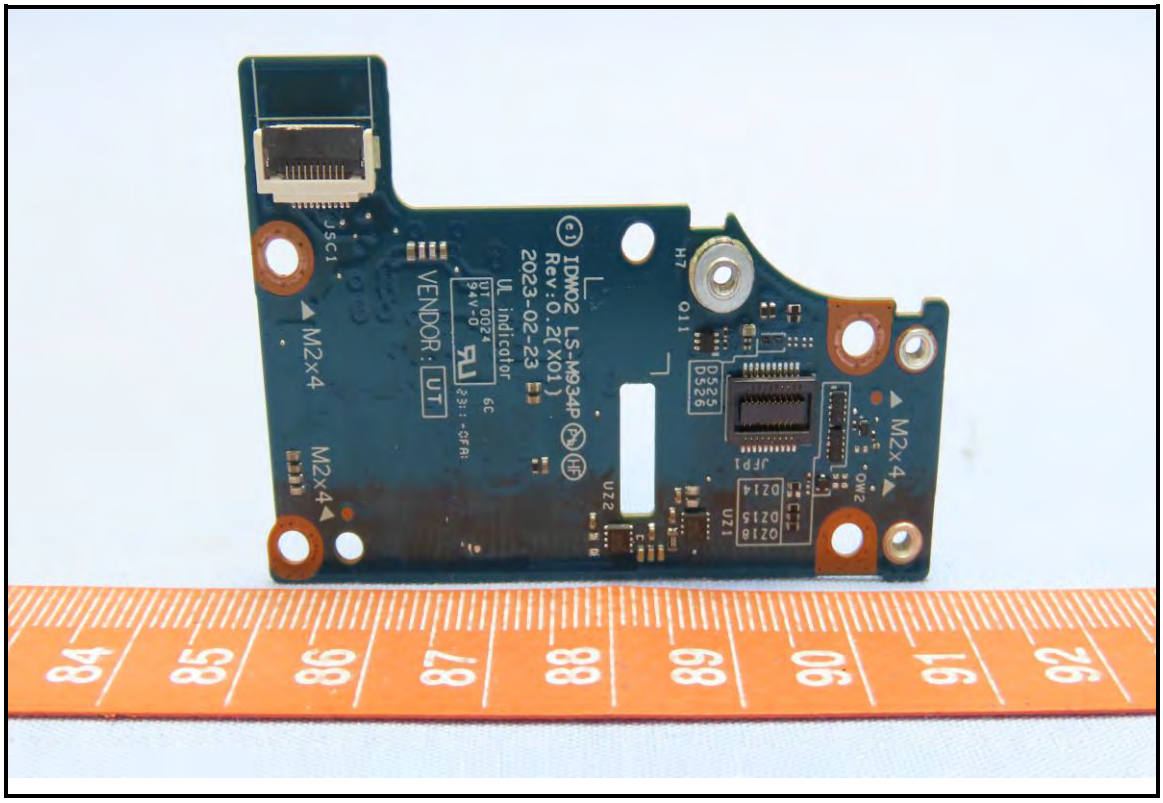
IDW02 LS-M934P
Rev:0.2(X01)
2023-02-23
VENDOR:
UT
M2x4
M2x4
M2x4
84
85
86
87
88
89
90
91
92

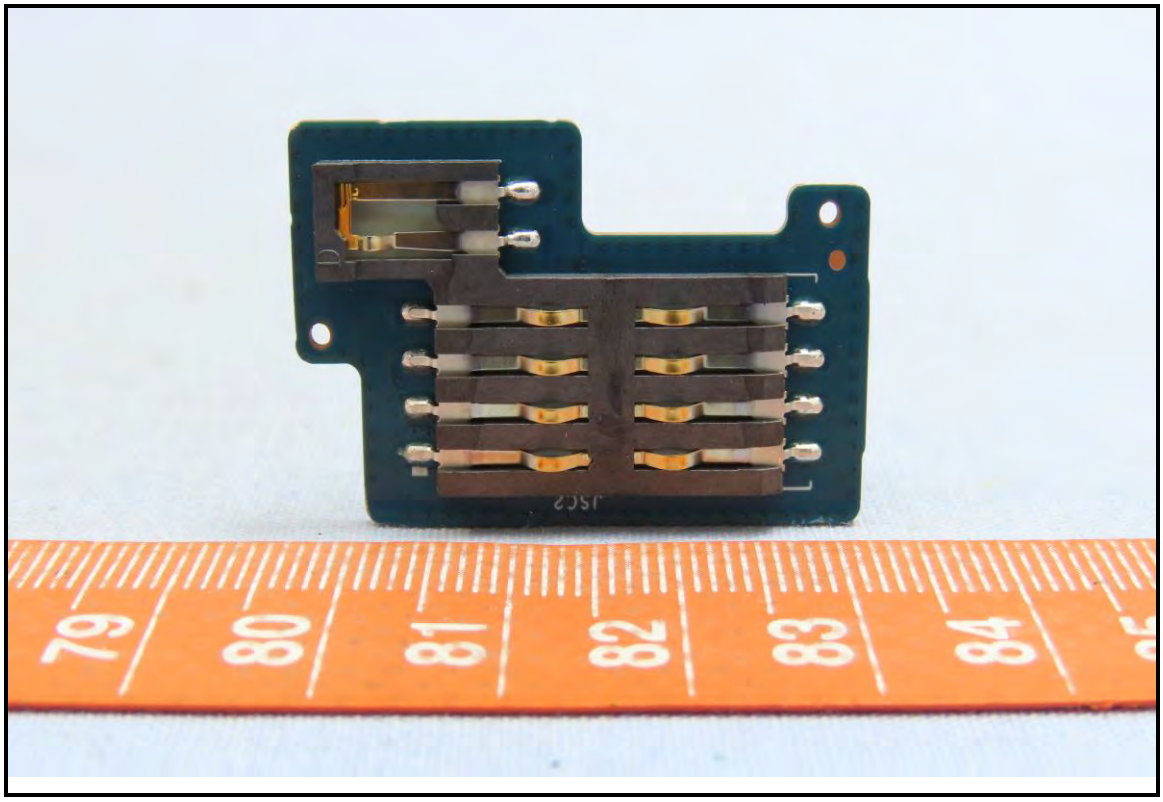
79
80
81
82
83
84

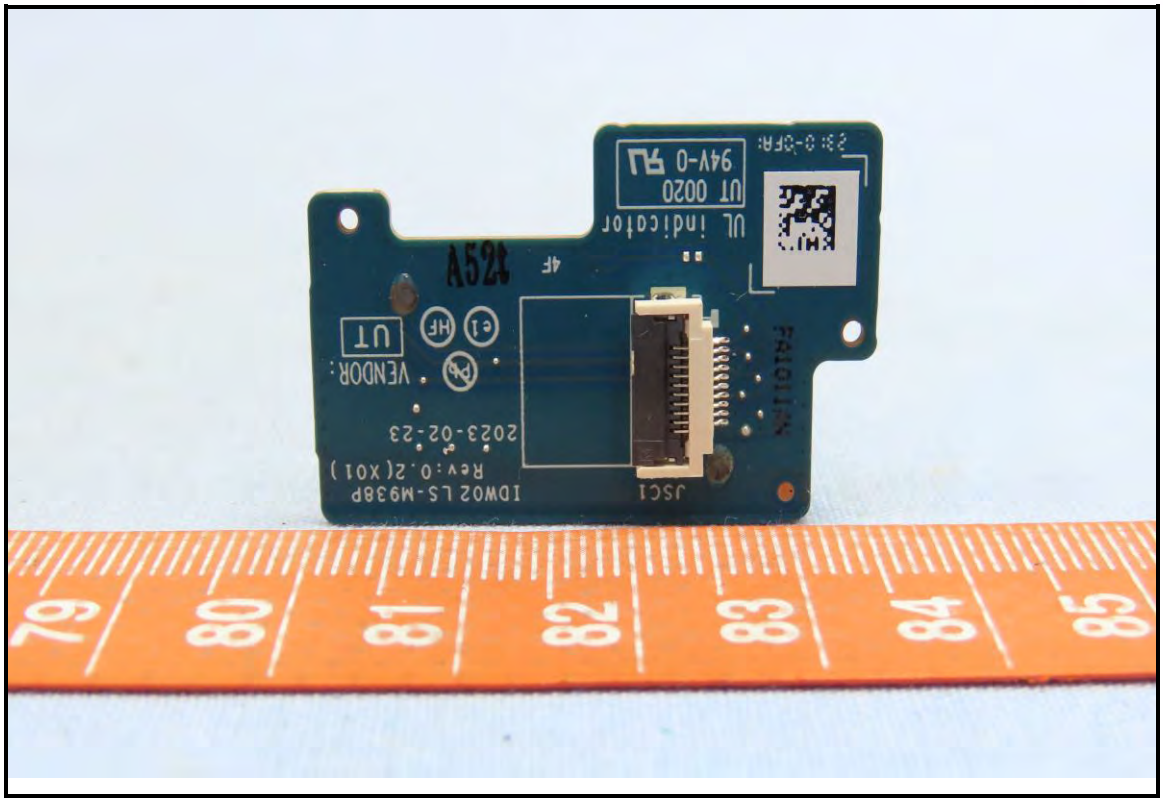
UL indicator
UT 0020
94V-0
A52t
VENDOR:
UT
2023-02-23
IDW02LS-M938P
Rev:0.2(X01)
JSC1
79
80
81
82
83
84
85

75
76
77
78
79
80
81
82
83
84
85
86
87
88
89
90

DELL
18Wh
Rechargeable Li-ion Battery
Type WV9RV 7.8V
Battery Questions?
Go to www.dell.com/regulatory_compliance
Cells made in China/电芯制造地：中国
Assembled in China/电池组组装地：中国
Rechargeable Li-ion Battery/锂离子电池组/二次鋰電池組
Model/型号/型號: WV9RV
Rated Capacity/额定容量/額定容量: 2193mAh
Limited Charging Voltage/充电限制电压/充電限制電壓: 9.0V
Disconnect the battery before accessing any parts or devices.
Note: Longer POST time may occur if battery cable was disconnected for service/repair.
CAUTION Do not expose the battery to temperatures above 65°C(149°F). See the manual for safety instructions.
PRÉCAUTION Ne pas soumettre la batterie à des temperatures supérieures à 65°C (149°F). Voir le manuel pour des instructions de sécurité.
VORSICHT Der Akku darf niemals Temperaturen über 65°C ausgesetzt werden. Sicherheitsanweisungen finden Sie im Handbuch.
注意：電池警告事項，請參考說明書
禁止拆解、撞击、挤压或投入火中。若出现严重鼓胀，请勿继续使用。请勿置于高温环境中，电池浸水后禁止使用！
This device complies with part 15 of the FCC Rules. Operation is subject to the following two conditions:
(1)This device may not cause harmful interference, and
(2) this device must accept any interference received, including interference that may cause undesired operation.
CAN ICES-3(B)/NMB-3(B)
C UL US
LISTED
24LY
I.T.E.
ACCESSORY
MH29637
TIS 2217-2548
Importer:
Dell Corporation (Thailand) Co., Ltd.
2ICP5/46/61
YUXXXXX-XXXXX
Shenzhen BYD Lithium
Battery Company Limited
A/S 연락처: 080-854-0066

undesired operation.
CAN ICES-3(B)/NMB-3(B)
24LY
I.T.E.
ACCESSORY
MH29637
LISTED
TIS 2217-2548
Importer:
Dell Corporation (Thailand) Co., Ltd.
2ICP5/46/61
YUXXXXX-XXXXX
Shenzhen BYD Lithium
Battery Company Limited
A/S 연락처: 080-854-0066
Type Approved
Safety
Regular Production
Surveillance
TÜVRheinland
CERTIFIED
www.tuv.com
ID XXXXXXXXXXX
Li-ion 00
Japan Only
For EU Only
Raheen Business Park
Limerick Ireland
For UK Only
One Creechurch Place,
London EC3A 5AF
廃電池請回収
デル・テクノロジーズ
株式会社
RECYCLE
1.800.822.8837
Li-ion
R33724
CN-034NWX-BDS00-
33B-50I8-X01
Made In China
DP/N 034NWX

DELL DWRFID2218
IC:1514B-DWRFID2218
FCC ID:E2K-DWRFID21218
ANATEL:XXXXX-XX-XXXXX
X02 DE
CONATEL
NR:XXXX-XX-X-XXXXX
CN-0M9X8Y-HOC00
-34Q-00B5-X02
IDW02_Matterhorn_NFC
DC33002TZ4L
2023/05/11
HB Rev:X02

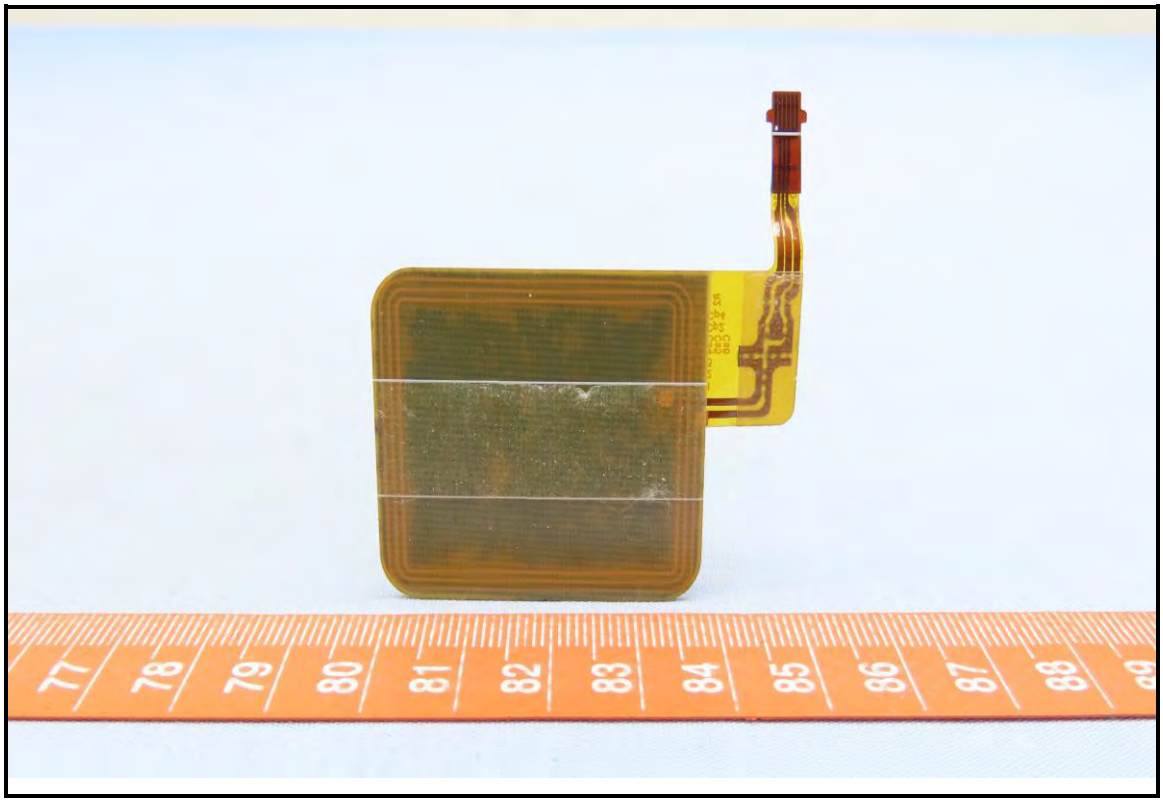
77
78
79
80
81
82
83
84
85
86
87
88

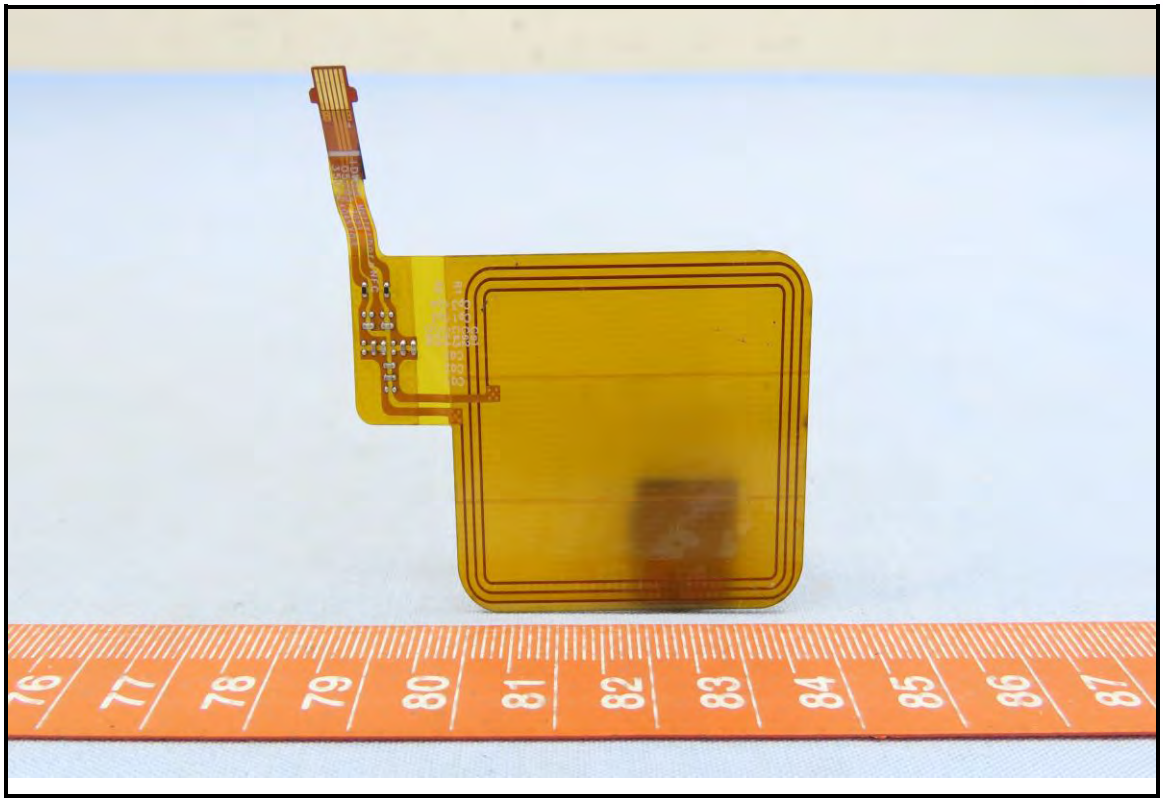
76
77
78
79
80
81
82
83
84
85
86
87

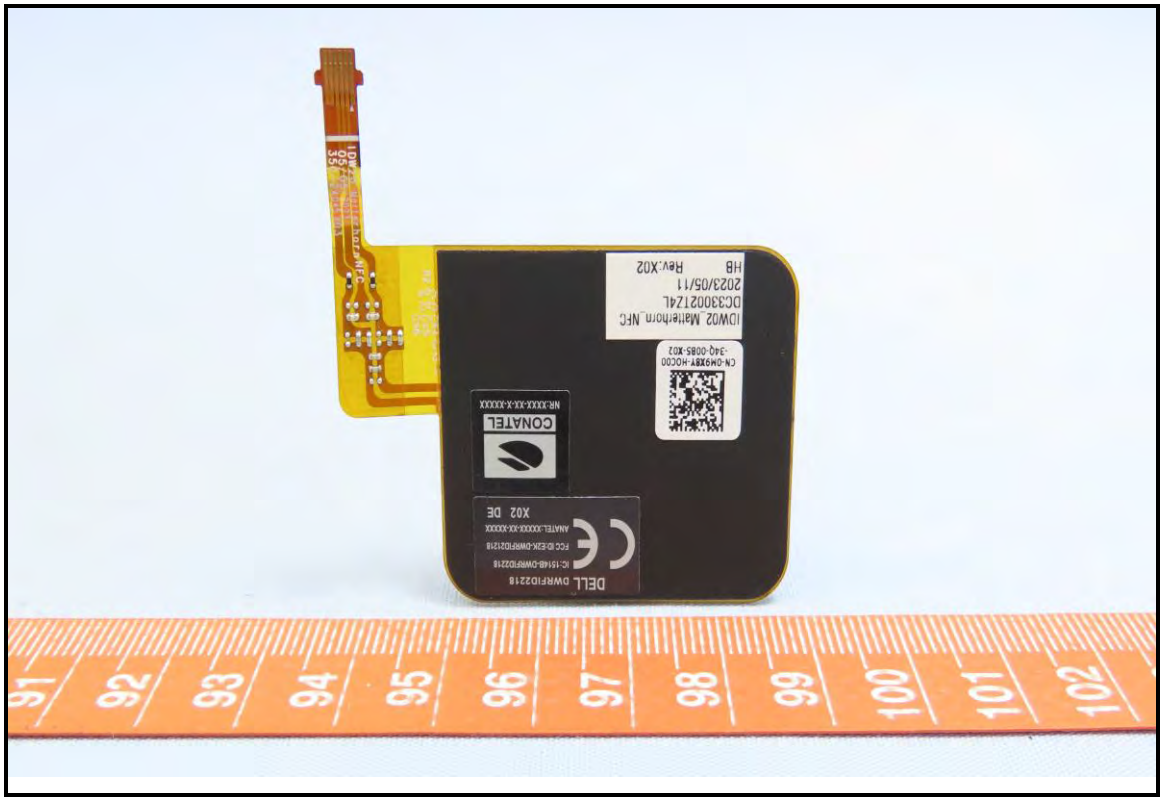
91
92
93
94
95
96
97
98
99
100
101
102