1. Photograph of the EUT

EUT: LTE Module (Brand Name: Fibocom / Model Name: FM101-GL)

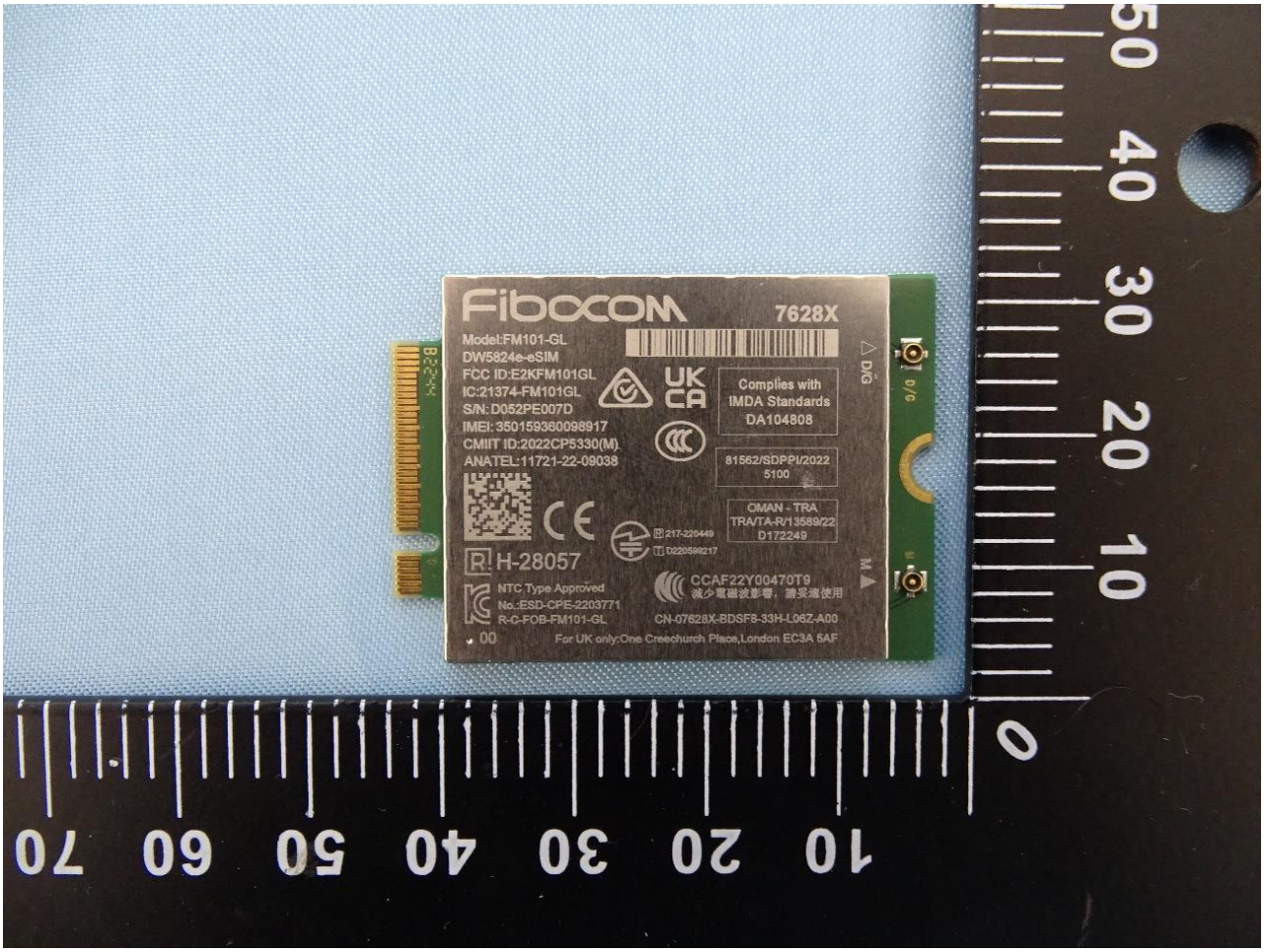

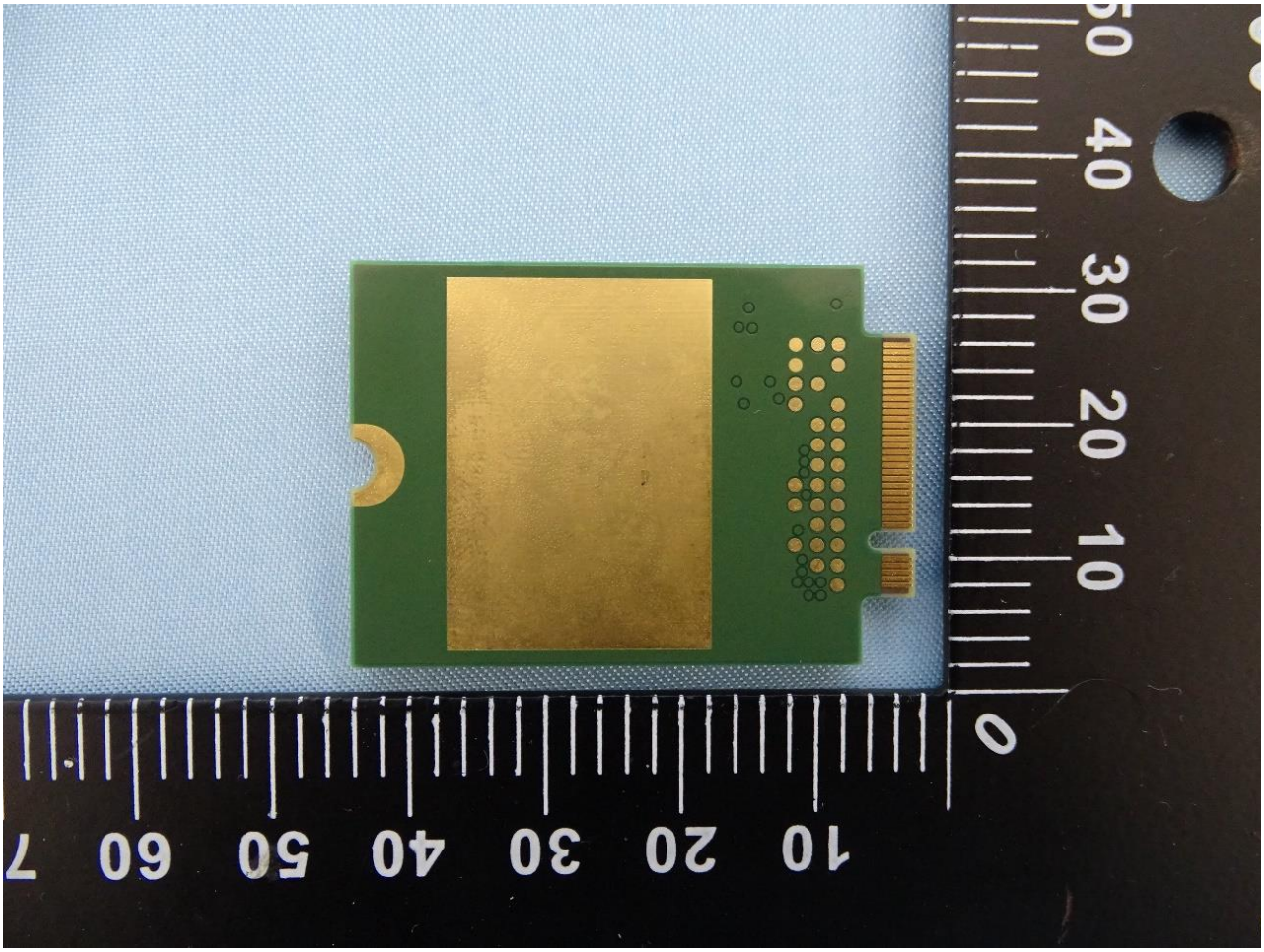

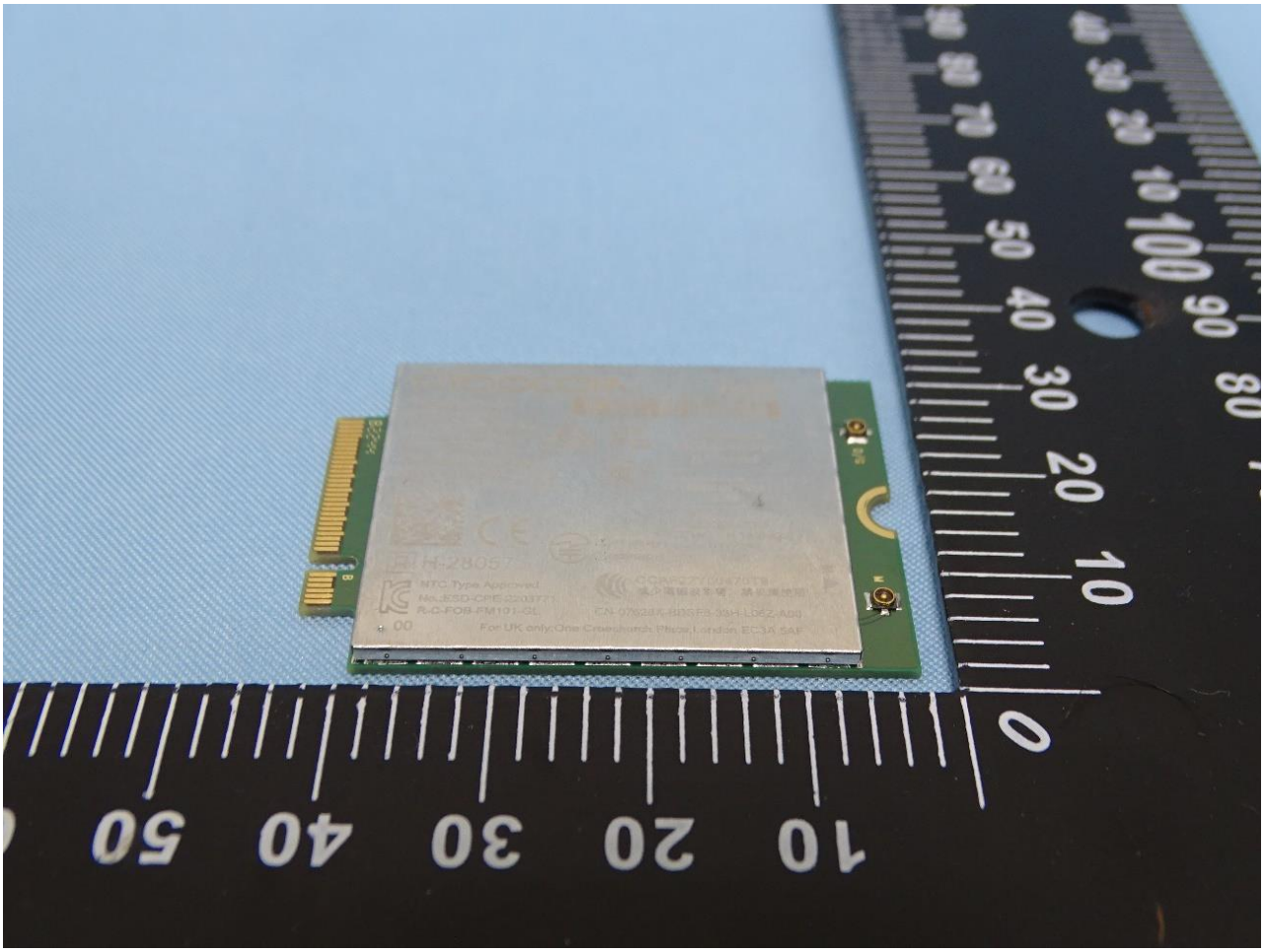

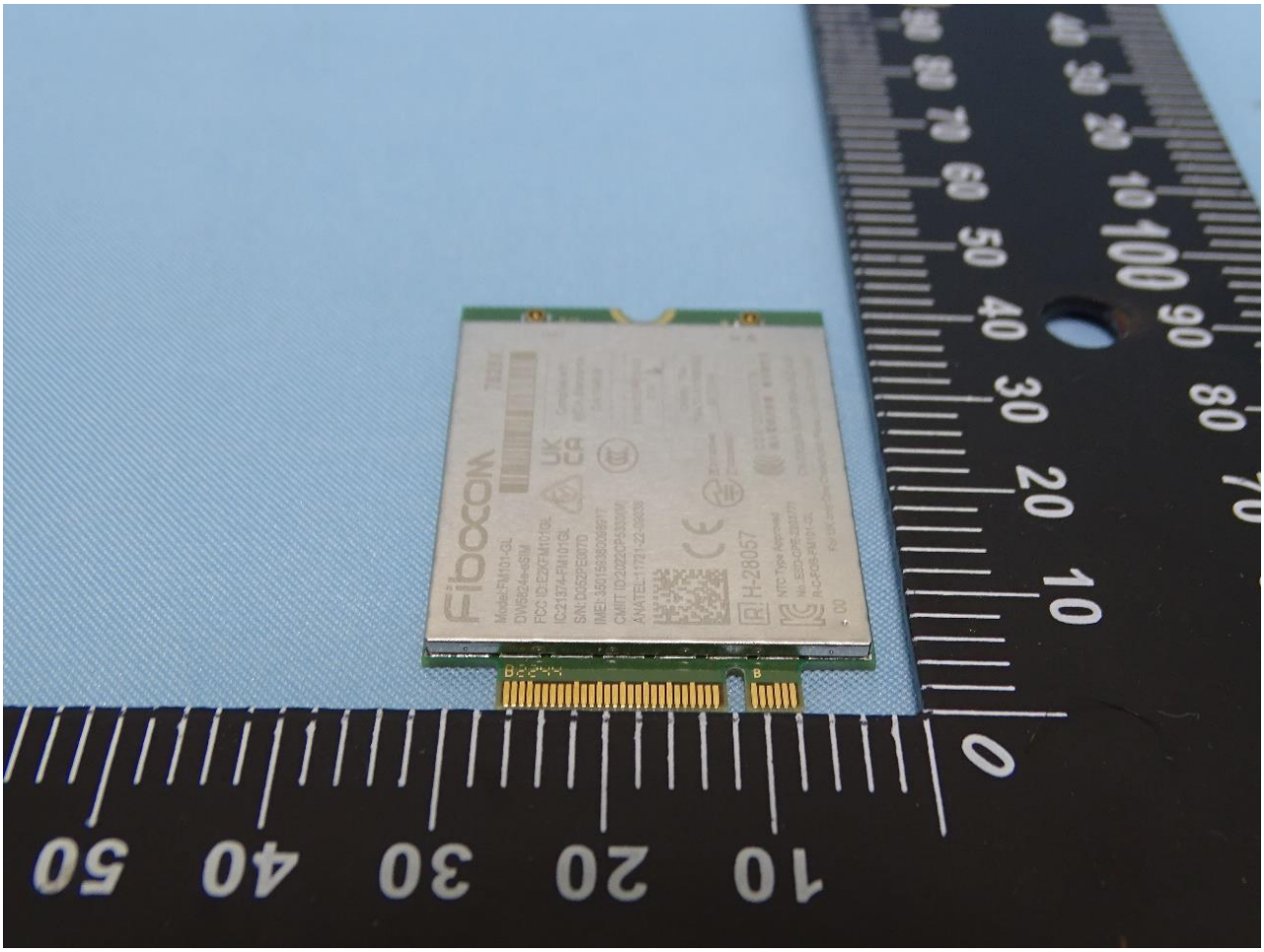
Fibocom
H-28057

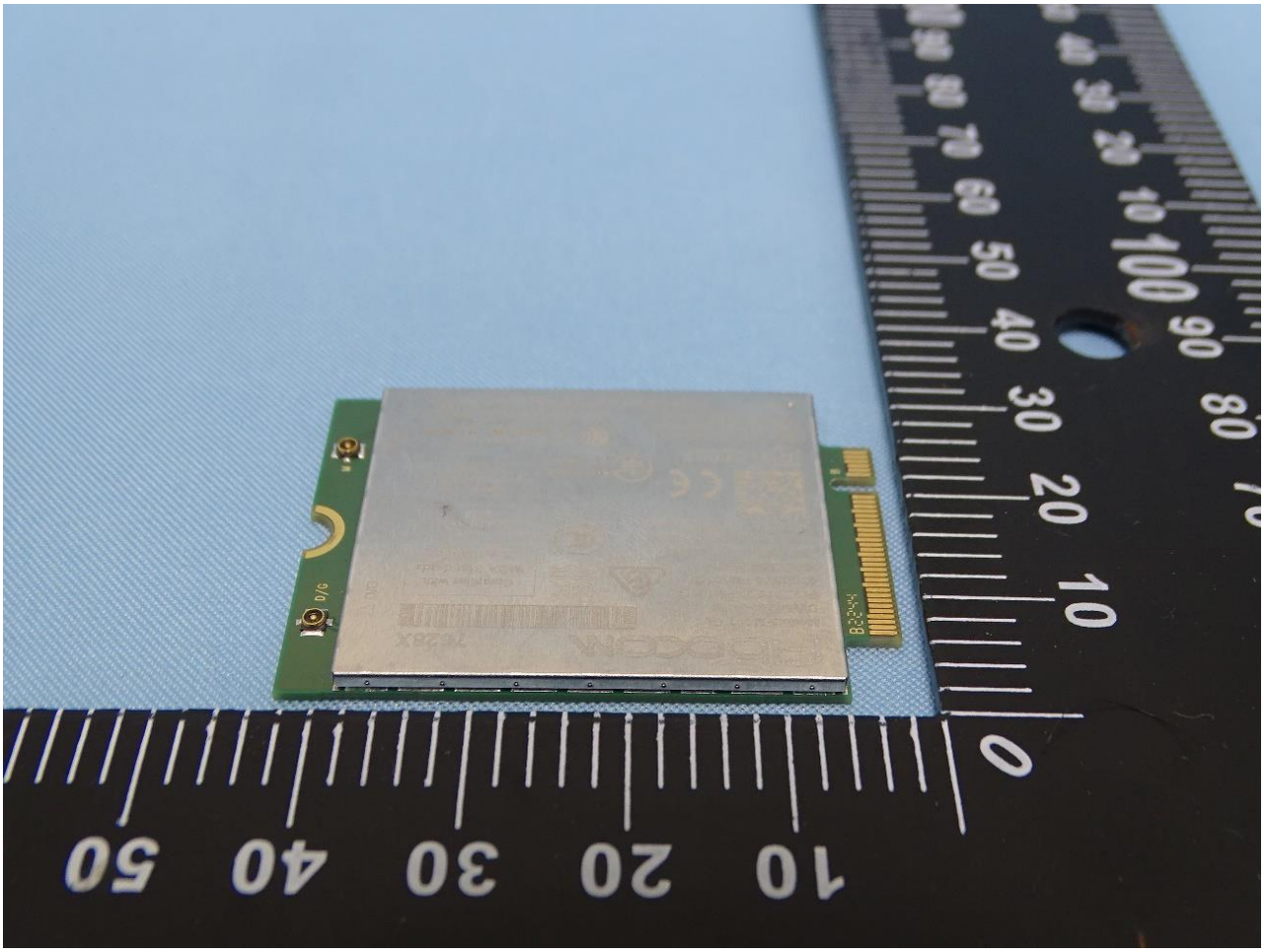

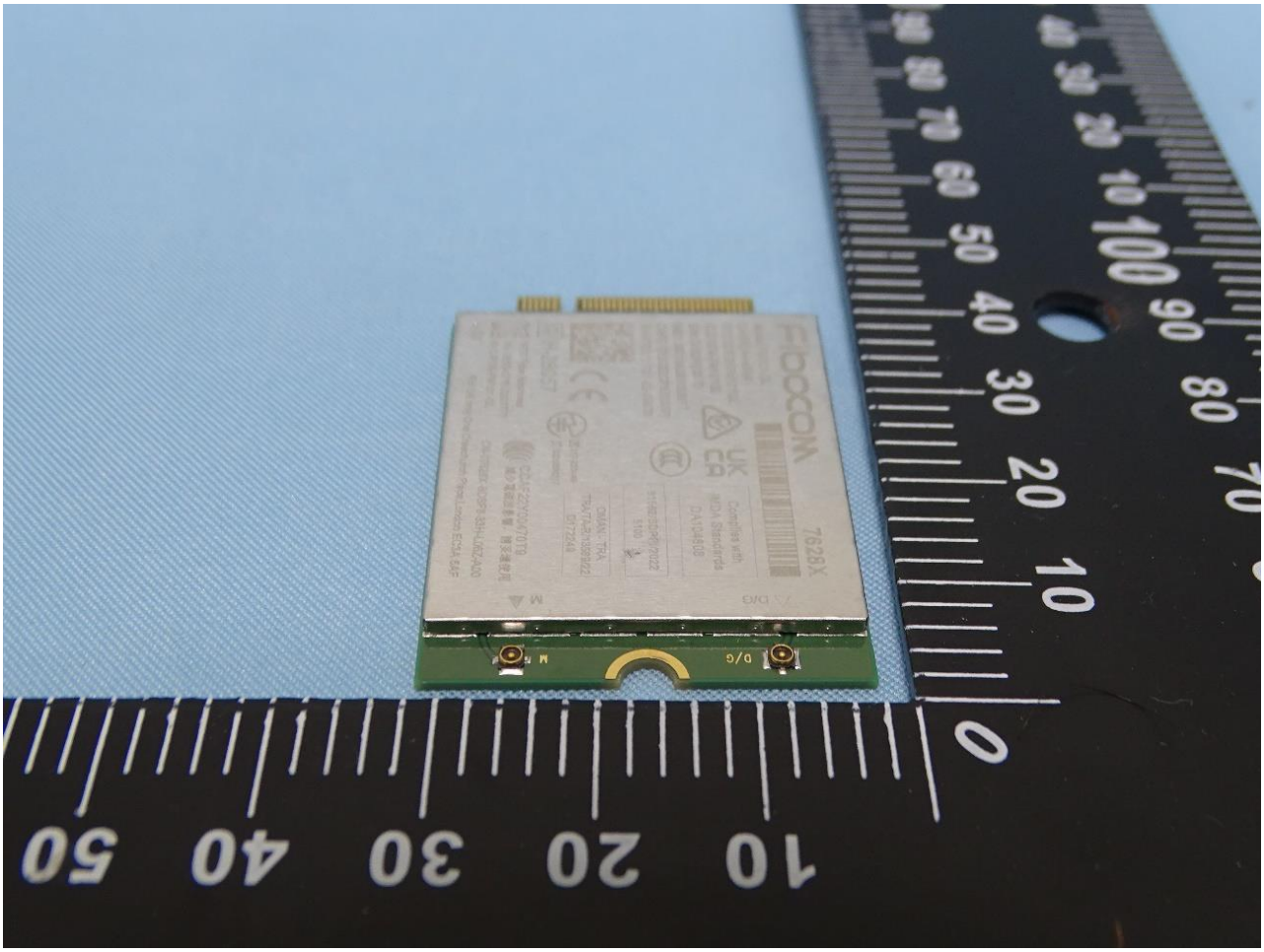
FOXCONN
7626X

2. External Photograph of the Host

Host: Portable Computer (Brand Name: DELL / Model Name: P29T)

HongBo Antenna and Speed Antenna

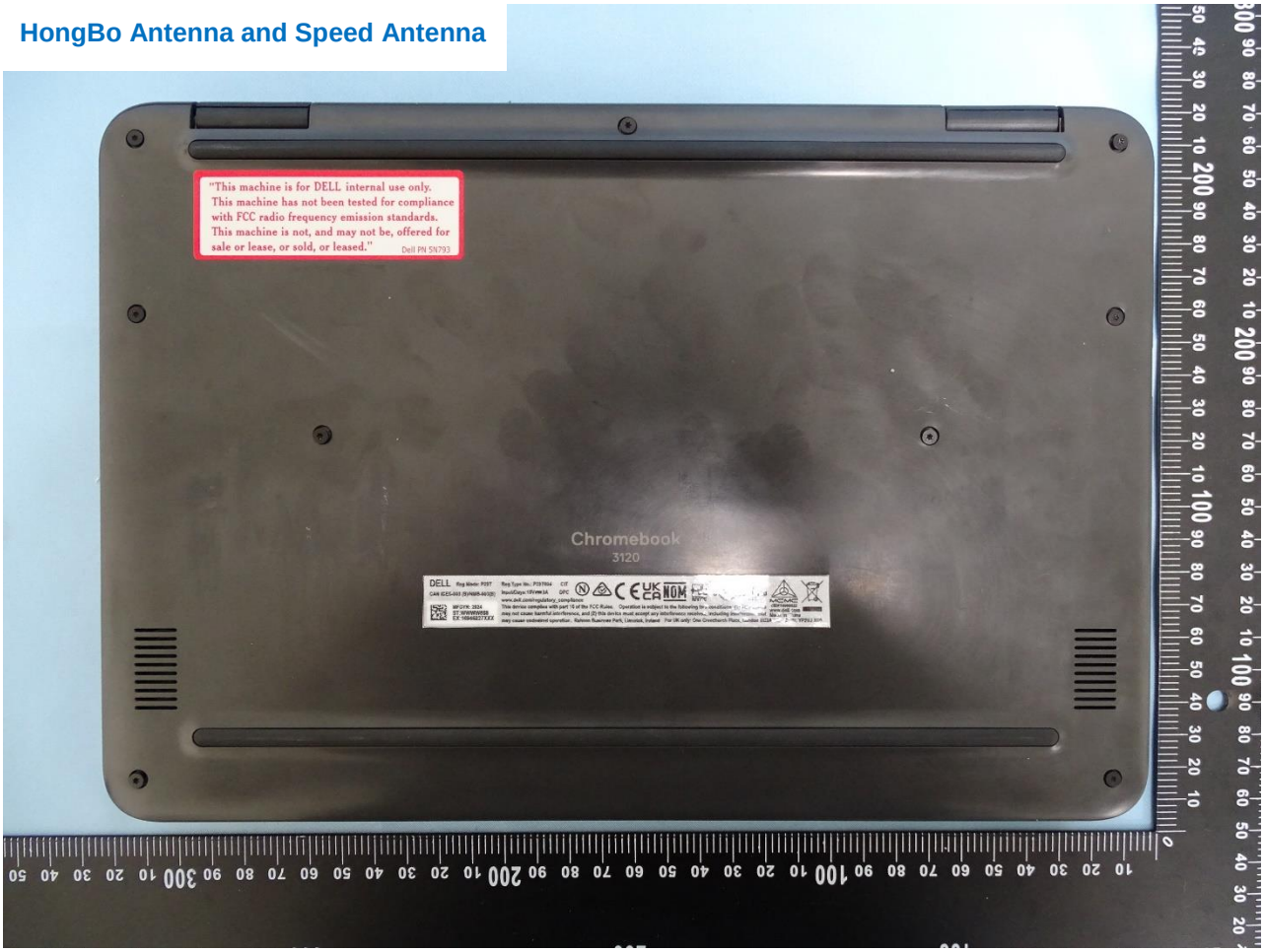

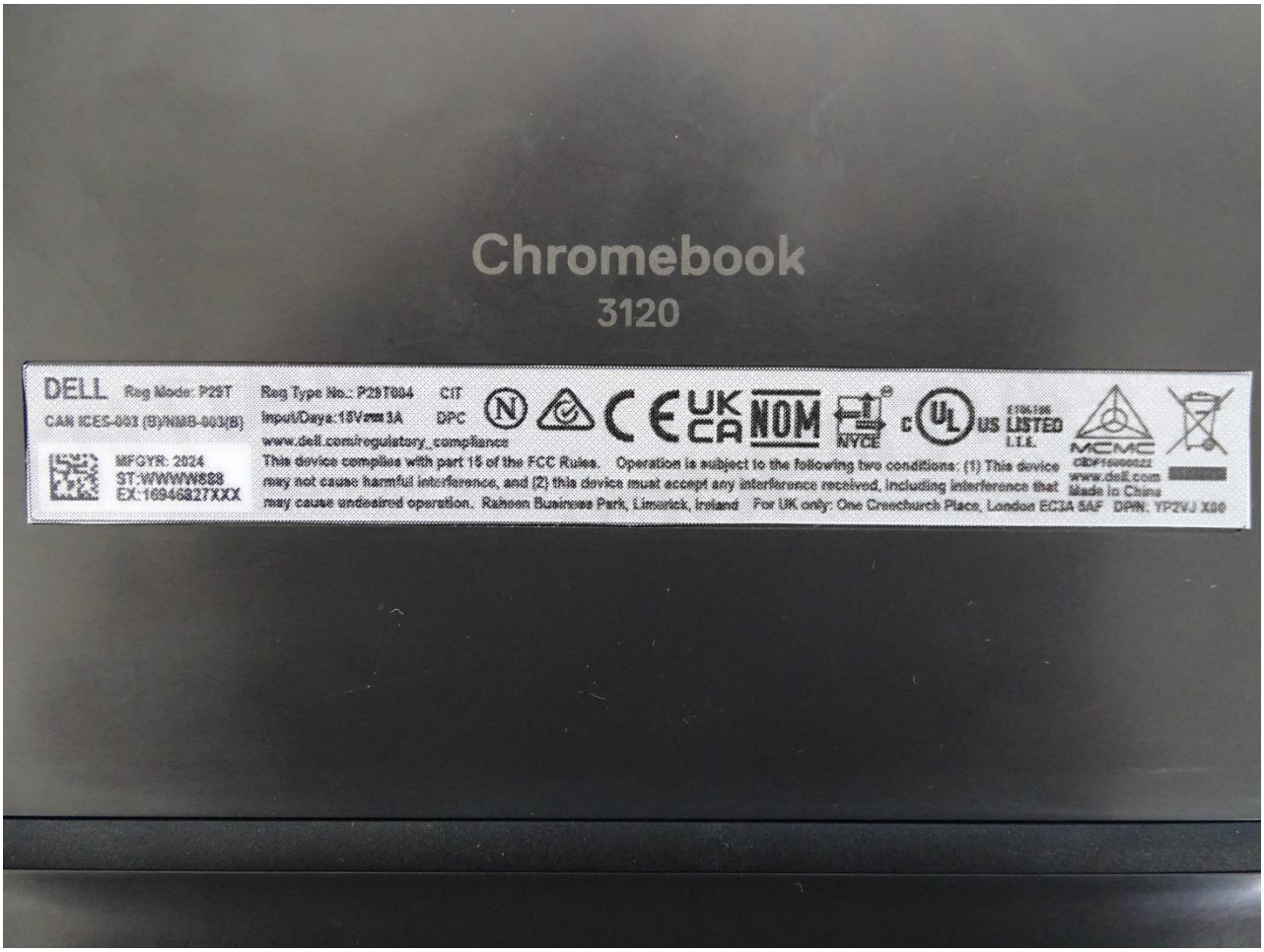
Chromebook
3120
DELL
Reg Mode: P29T
Reg Type No.: P29T004
CIT
DPC
www.dell.com/regulatory_compliance
MFGYR: 2024
This device complies with part 15 of the FCC Rules. Operation is subject to the following two conditions: (1) This device may not cause harmful interference, and (2) this device must accept any interference received, including interference that may cause undesired operation. Raheen Business Park, Limerick, Ireland For UK only: One Creechurch Place, London EC3A 5AF
www.dell.com
Made in China

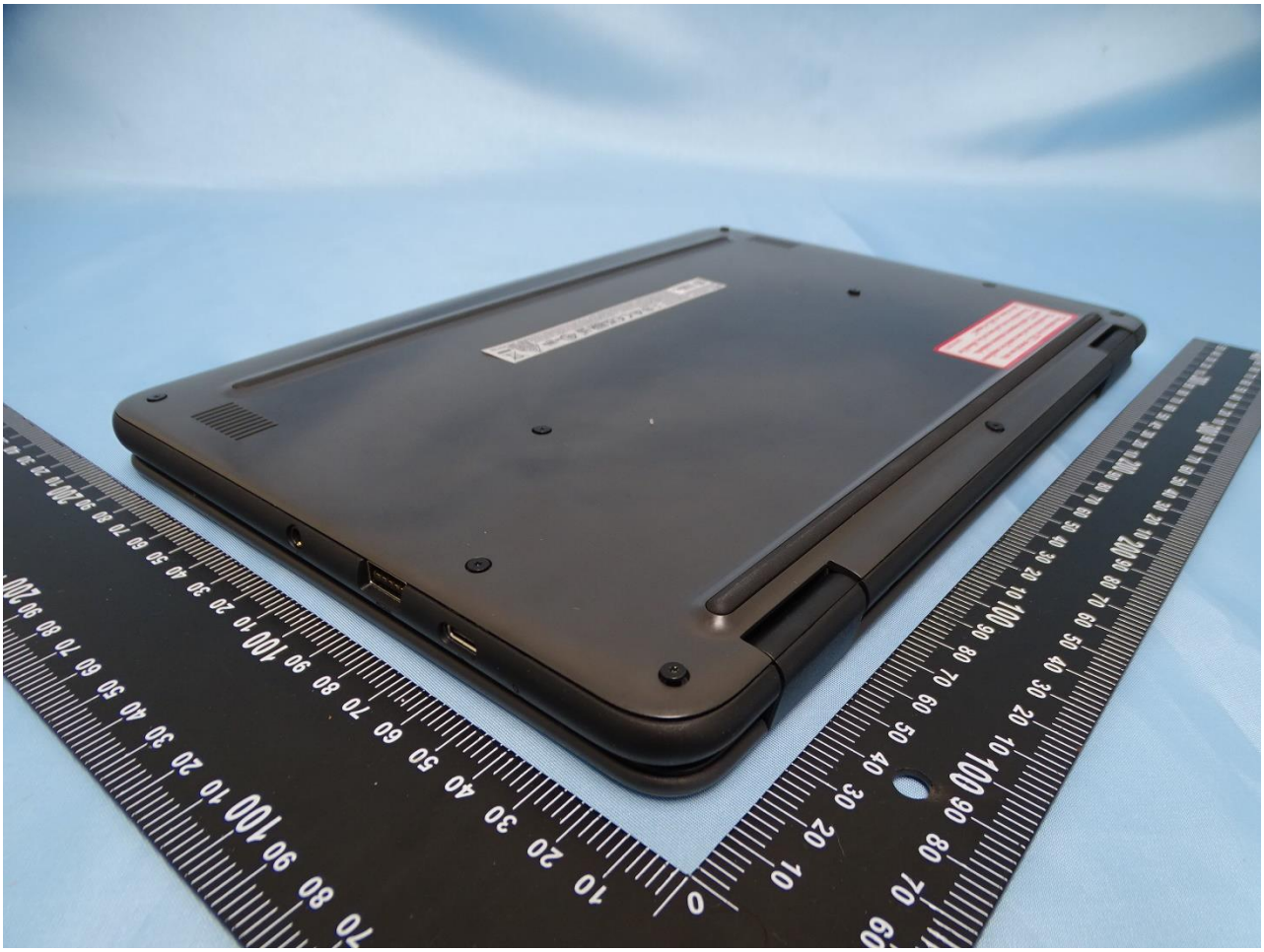

backspace
enter
shift
ctrl
alt

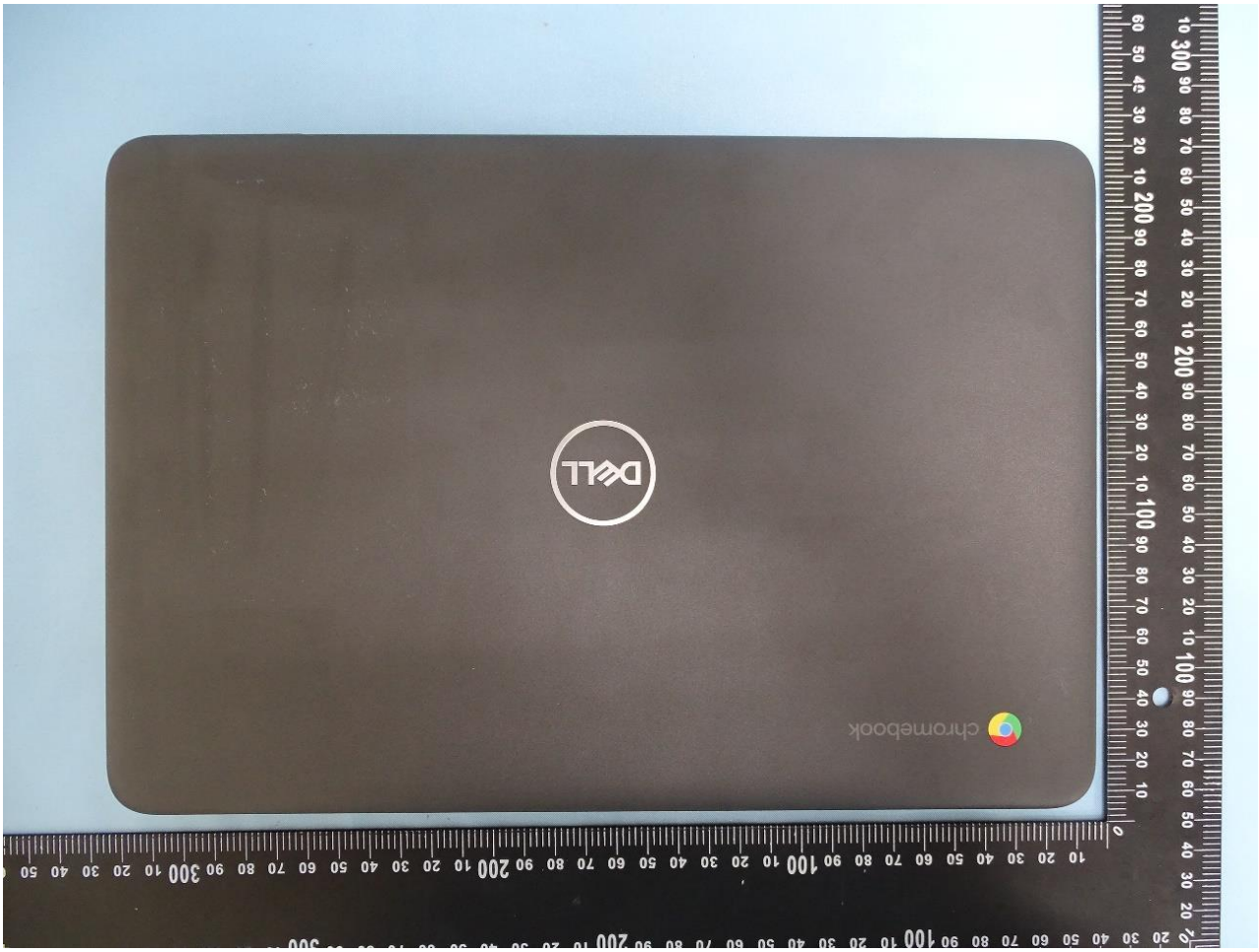
DELL
chromebook

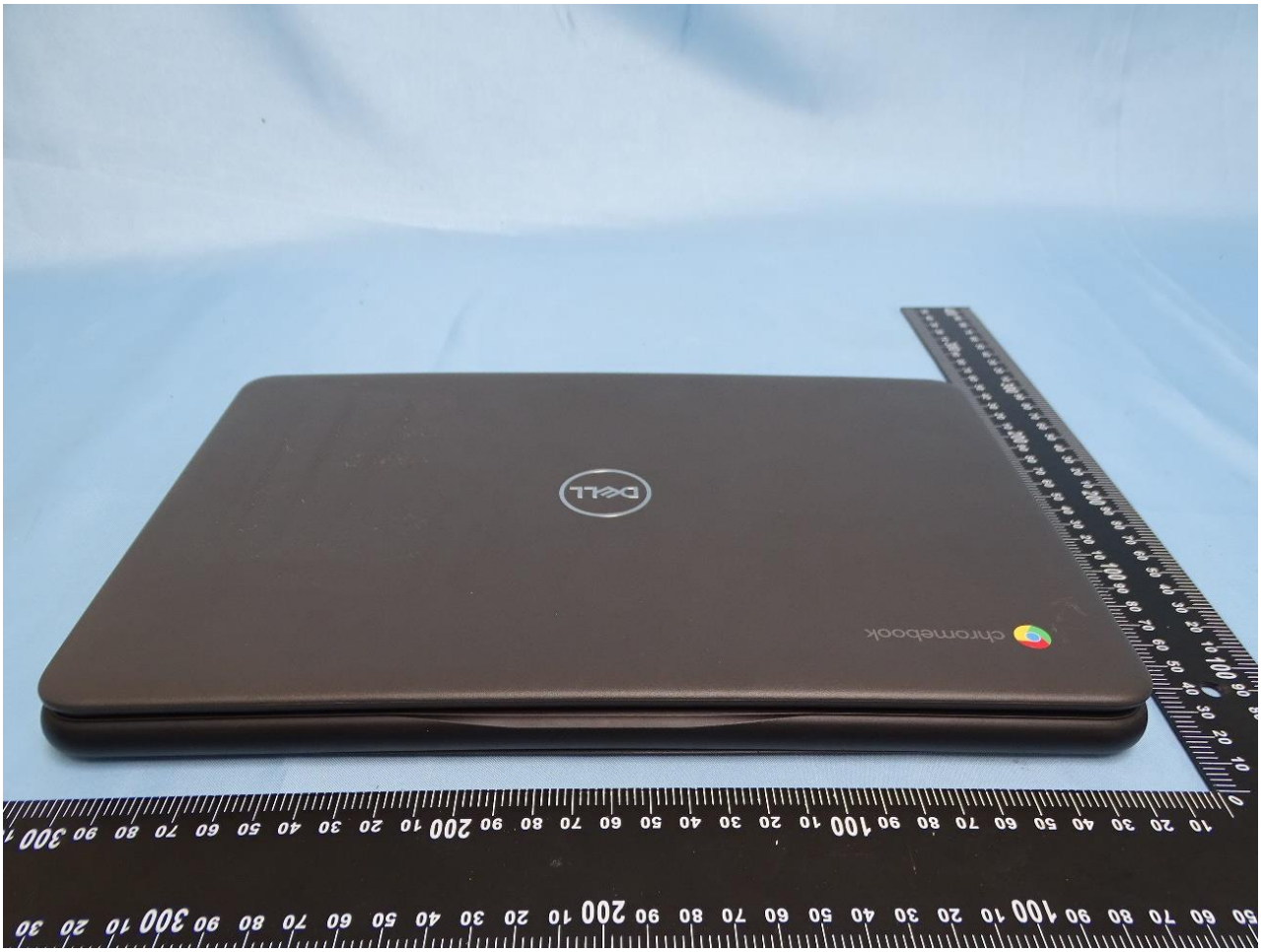
DELL
chromebook

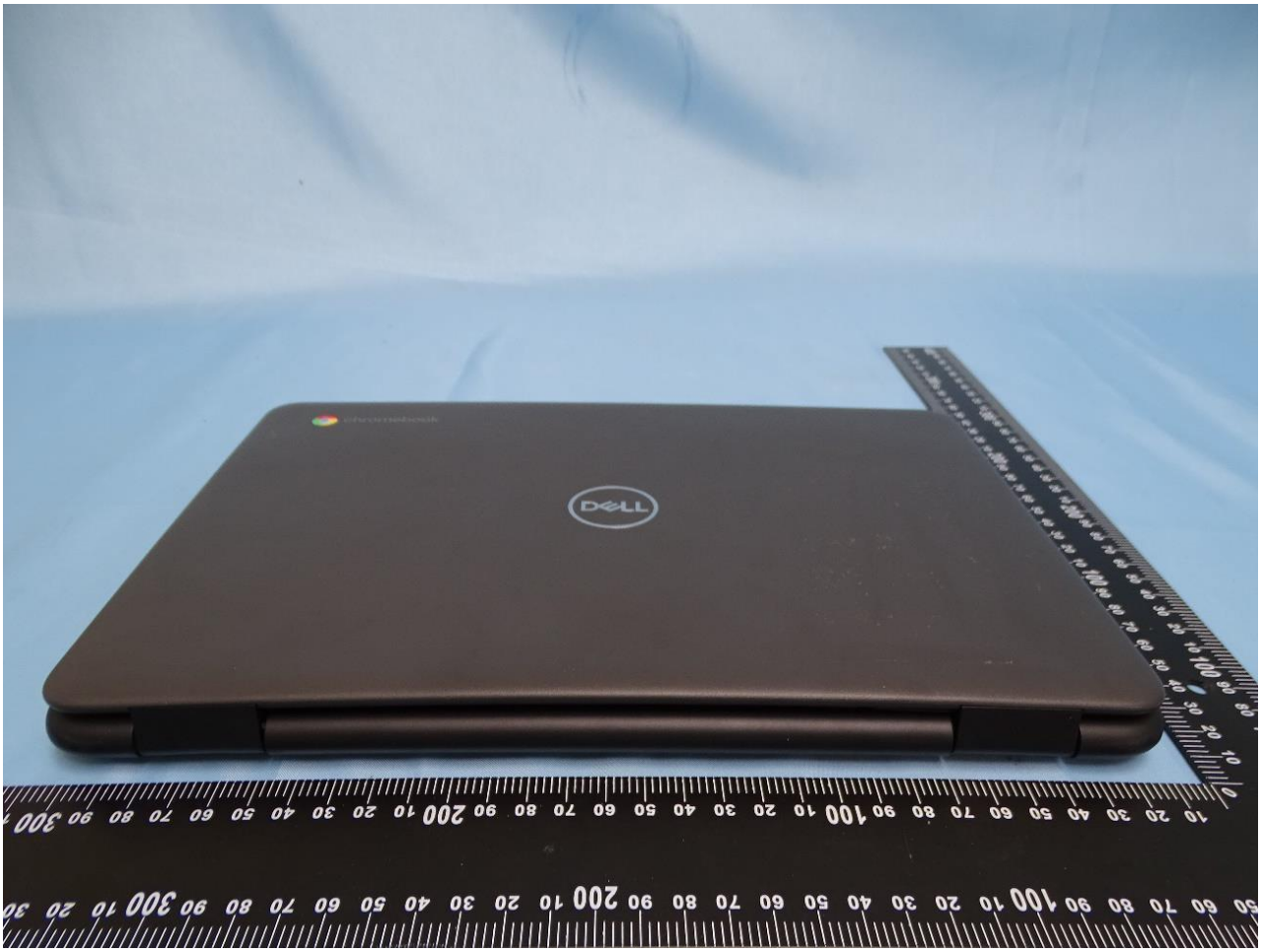

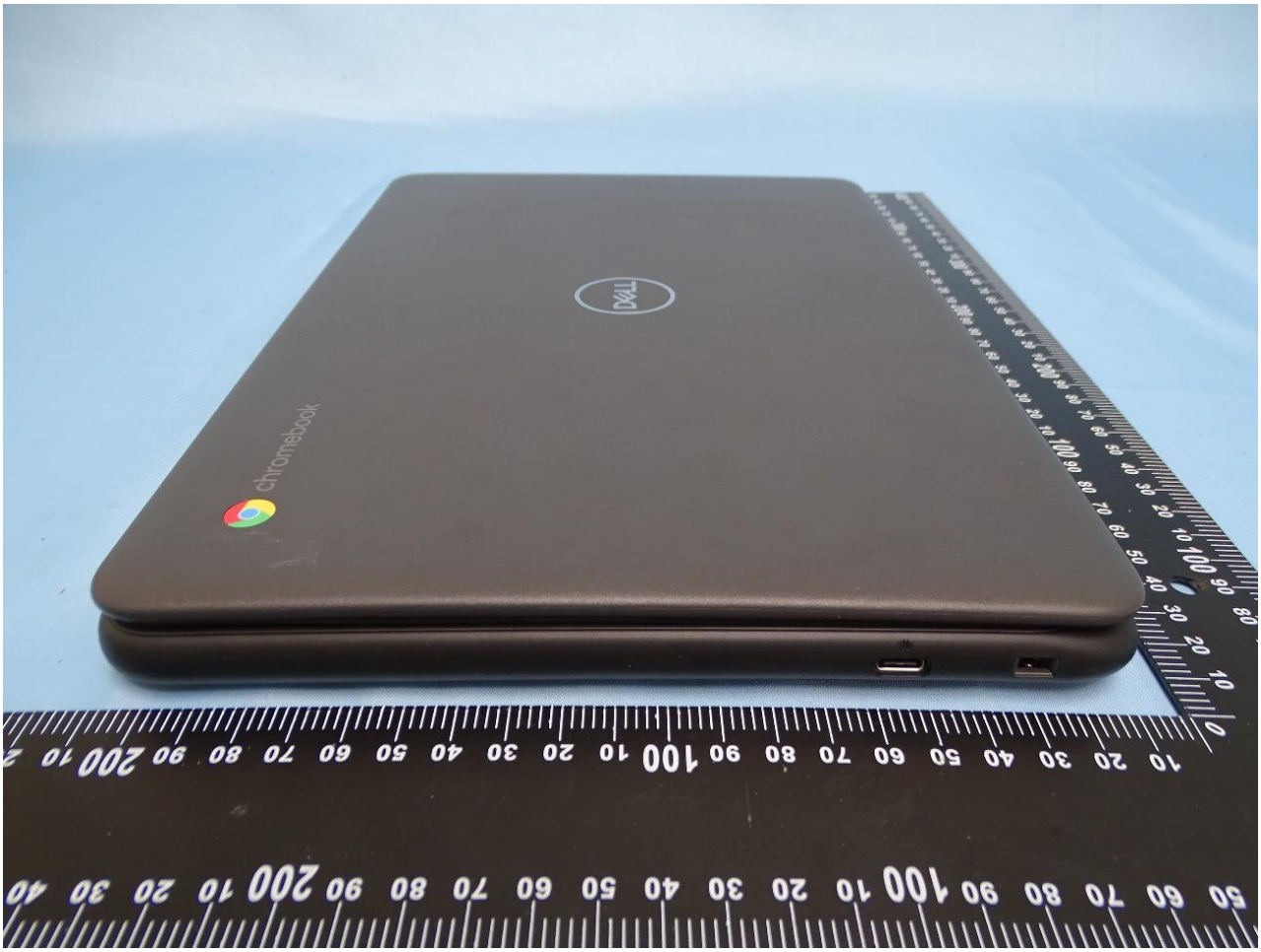
chromebook

DELL
chromebook

3. Photograph of Accessory for the Host

List of Accessory for Host (Portable Computer):

Specification of Accessory		
AC Adapter	**Brand Name**	Delta
	Model Name	DA65NM190
Battery	**Brand Name**	DELL
	Model Name	YRDD6

Remark: For accessories equipped with this EUT, please refer to the following photos.

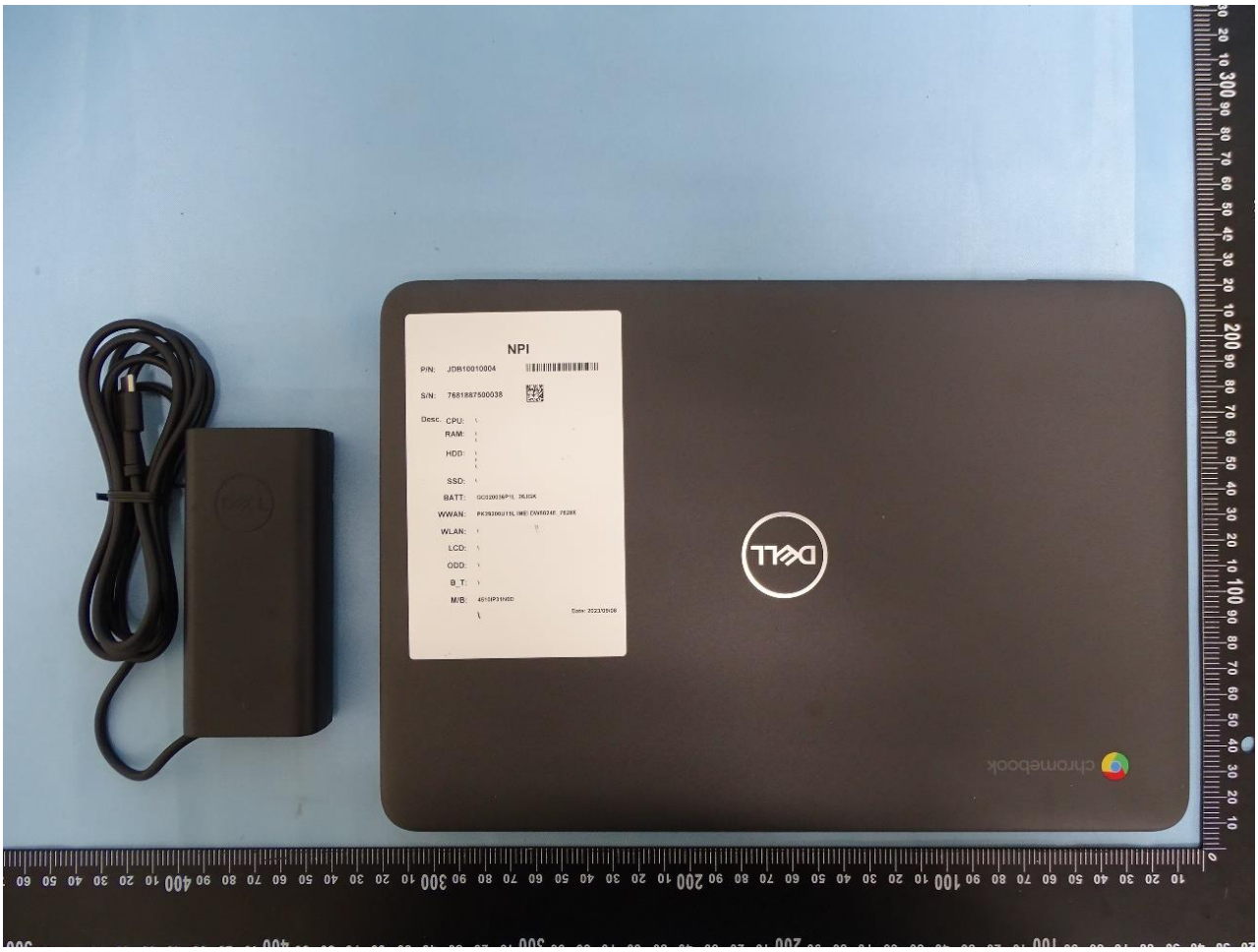
NPI
P/N: JDB10010004
S/N: 7681887500038
Desc. CPU:
RAM:
HDD:
SSD:
BATT:
WWAN:
WLAN:
LCD:
ODD:
B_T:
M/B:
DELL
chromebook

AC Adapter

DELL
65.0W
AC Adapter
DELL OUTPUT/輸出/輸出: 5.0V = 3.0A/15.0W, 15.0V = 3.0A/45.0W
9.0V = 3.0A/27.0W, 20.0V = 3.25A/65.0W
INPUT/輸入/輸入:100-240V~1.7A 50-60Hz
Model No.型号/型號: LA65NM190 LPS
AC Adapter 电源适配器/交換式電源供應器
Apparatets stikprop skal tilsluttes en stikkontakt med jord, som giver forbindelse til stikproppens jord. Laite on liitettävä suojakoskettimilla varustettuun pistorasiaan.
Apparatet må tilkoples jordet stikkontakt. Apparaten skall anslutas till jordat uttag.
SAFETY MARK
180987-11
R33275
RoHS
9900000005049
IS 13252(Part 1)/
IEC 60950-1
R-41012432
www.bis.gov.in
SAA-182808-EA
54918
Made in China(D)中国制造/中國製造
Manufacturer : Lite-On Technology Corp.
(MFG) 制造商 : 光宝科技股份有限公司
CN - 0RGF3F - LOC00 -
35V - A04Y - X01
Made In China W_FW:V05
DP/N 0RGF3F

Battery

BATTERY
MB
Disconnect the battery before accessing any parts or devices.
Note: Longer POST time may occur if battery cable was disconnected for service/repair.
DELL
42Wh
Standard
Rechargeable
Li-ion Battery
Type YRDD6
11.4V
DELL
Battery Questions?
Go to www.dell.com/regulatory_compliance
Cells made in China/
电芯制造地: 中国
Assembled in China/
电池组组装地: 中国
Rechargeable Li-ion Battery/
锂离子电池组/二次鋰電池組
Model/型号/型號: YRDD6
Rated Capacity/
額定容量/額定容量: 3500mAh
Limited Charging Voltage/
充电限制电压/充電限制電壓: 13.2V
CAUTION Do not expose the battery to temperatures above 65 °C (149 °F).
See the manual for safety instructions.
PRÉCAUTION Ne pas soumettre la batterie à des temperatures supérieures à 65 °C (149 °F). Voir le manuel pour des instructions de sécurité.
VORSICHT Der Akku darf niemals Temperaturen über 65 °C ausgesetzt werden. Sicherheitsanweisungen finden Sie im Handbuch.
注意:警告事項請參閱說明書
禁止拆解, 撞击, 挤压或投入火中, 若出现严重鼓胀, 请勿继续使用. 请勿置于高温环境中. 电池浸水后禁止使用!
This device complies with part 15 of the FCC Rules. Operation is subject to the following two conditions:
(1) This device may not cause harmful interference, and (2) this device must accept any interference received, including interference that may cause undesired operation.
CAN ICES-3(B)/NMB-3(B)
R45065
デル・テクノロジーズ株式会社
Li-ion 00
Japan Only
廢電池請回收
7G04
I.T.E. ACCESSORY
E184259
SCQ
LISTED
UK CA
For UK only
One Creechurch Place, London EC3A 5AF
For EU only
Raheen Business Park
Limerick Ireland
XU100253-18189
Simplo Technology (Chong Qing) Inc.
AVS 연락처: 080-854-0066
IS 16046(Part 2)/
IEC 62133-2
R-41135372
www.bis.gov.in
TIS 2217-2548
Importer:
Dell Corporation (Thailand) Co., Ltd.
3ICP5/57/79
RECYCLE
1.800.822.8837
TÜVRheinland
CERTIFIED
CN-086JGK-SLW00
-33B-40HB-A03
DP/N 086JGK