CONSTRUCTION PHOTOS OF EUT

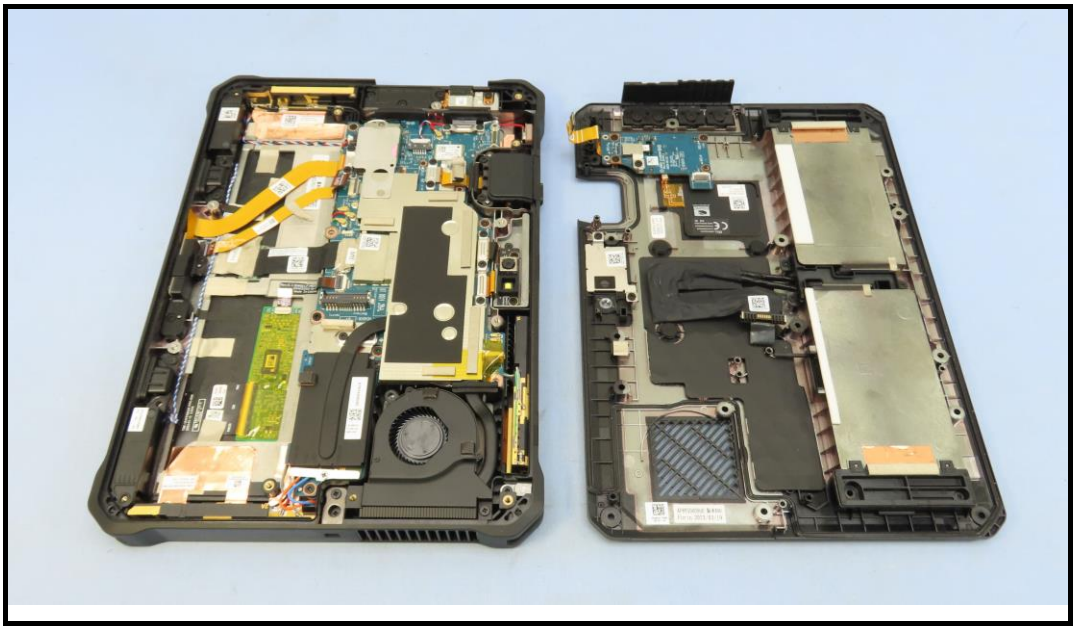

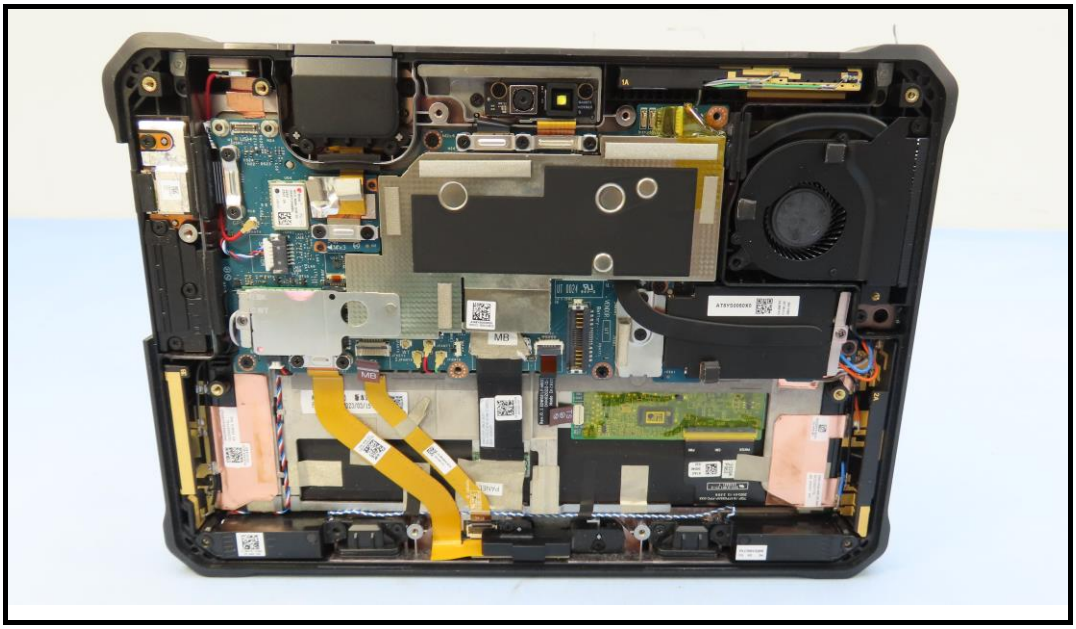

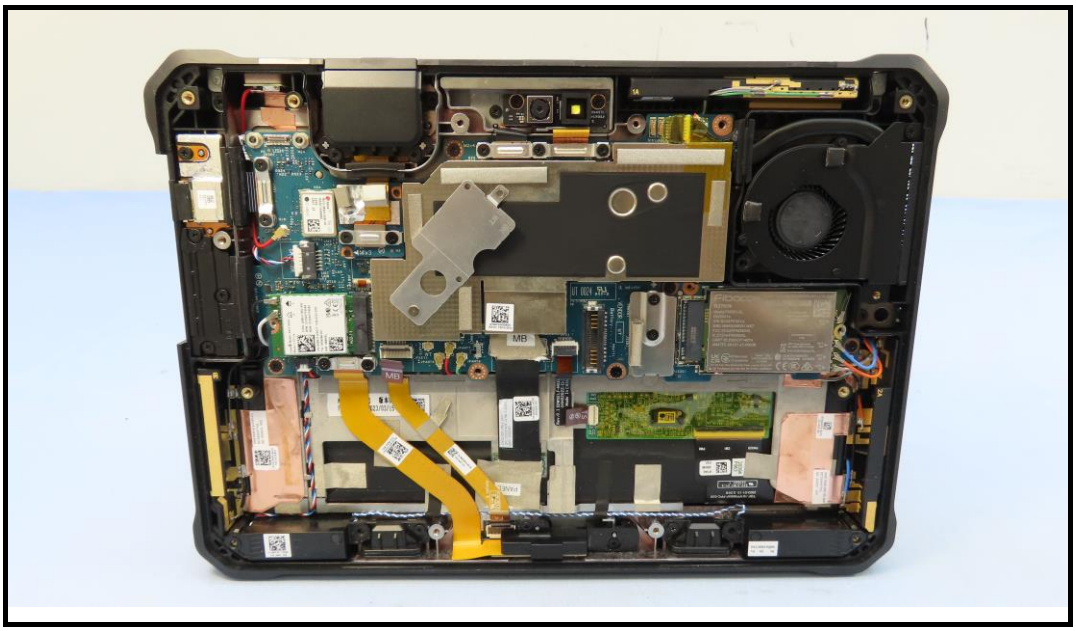

Fibocom
R27KW
Model:FM350-GL
DW5931e
S/N:BC02PE001U
IMEI:358502580011487
FCC ID:E2KFM350GL
IC:21374-FM350GL
CMIIT ID:2020CP14874
ANATEL:09197-21-09038
CN-0R27KW-BDSF8-33D-L01Q-X00
Complies with IMDA Standards DA104808
75790/SDPPI/2021 5100
NTC Type Approved No.:ESD-CPE-2103655
R-C-FOB-FM350-GL
CCAF21Y00020T9
OMAN - TRA TRA/TA-G/6331/21 D172249
For UK only: One Creechurch Place, London EC3A 5AF
30 Prototype,Do not use for A-Rev validation
VENDOR:
UT
2232C7
C2253
J55D1

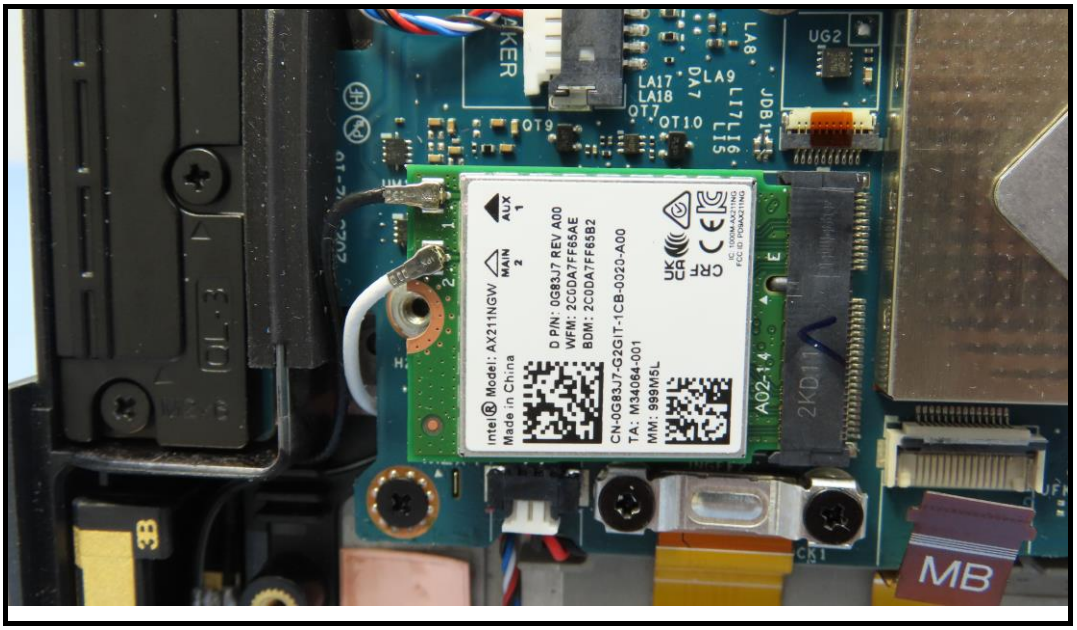
Intel® Model: AX211NGW
Made in China
D P/N: 0G83J7 REV A00
WFM: 2C0DA7FF65AE
BDM: 2C0DA7FF65B2
CN-0G83J7-G2GIT-1CB-0020-A00
TA: M34064-001
MM: 999M5L
MAIN 2
AUX 1
UG2
MB

2A
CN-0GGWP4-GAUD1-
32L-006B-X01
IDW02 WWAN MIMO WIFI MAIN
DC33002TY0L
AD 230221 X01

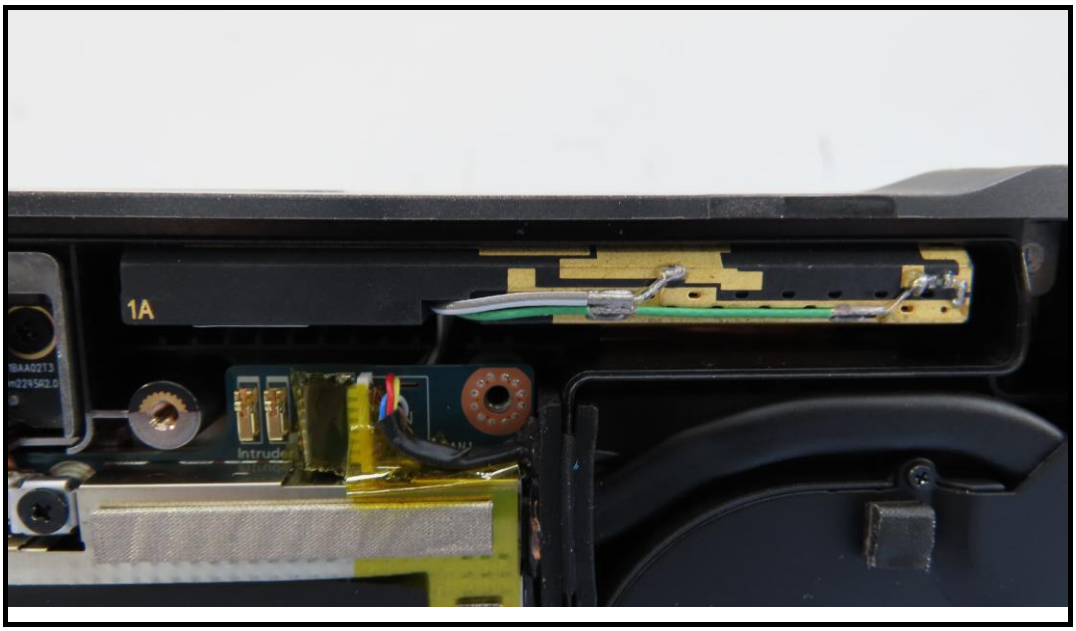
1A

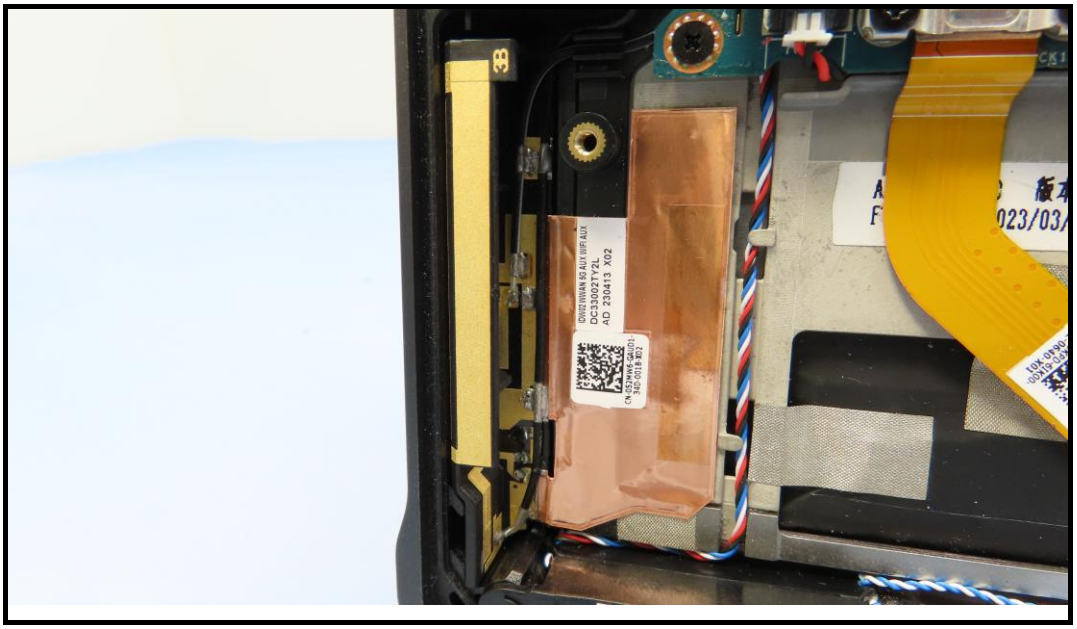
DC33002TY2L
AD 230413 X02

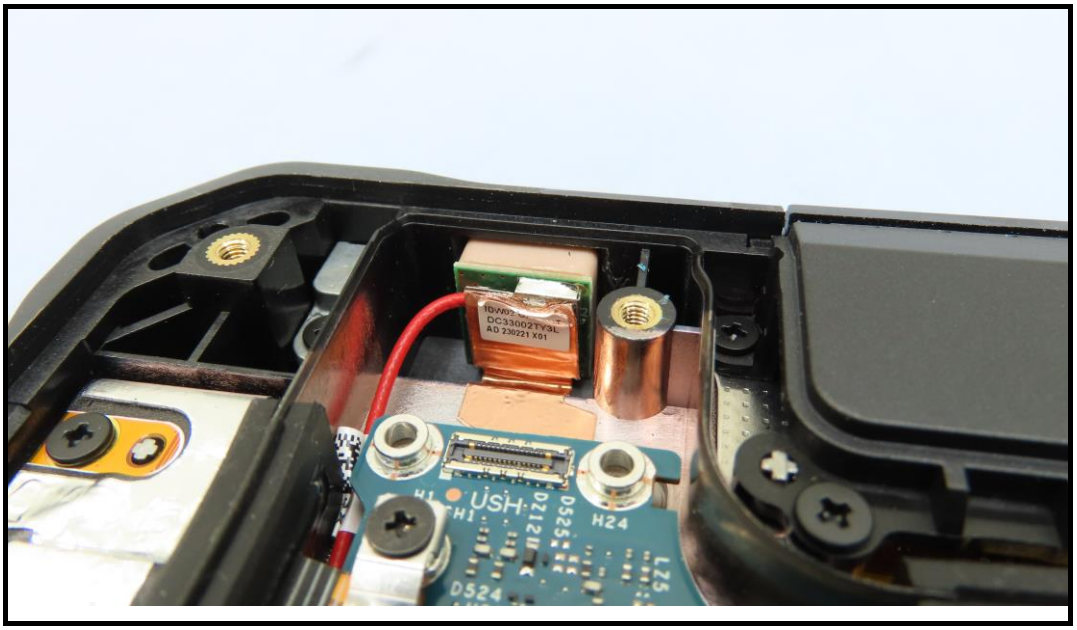
DC33002TY3L
AD 230221 X01
USH
H24

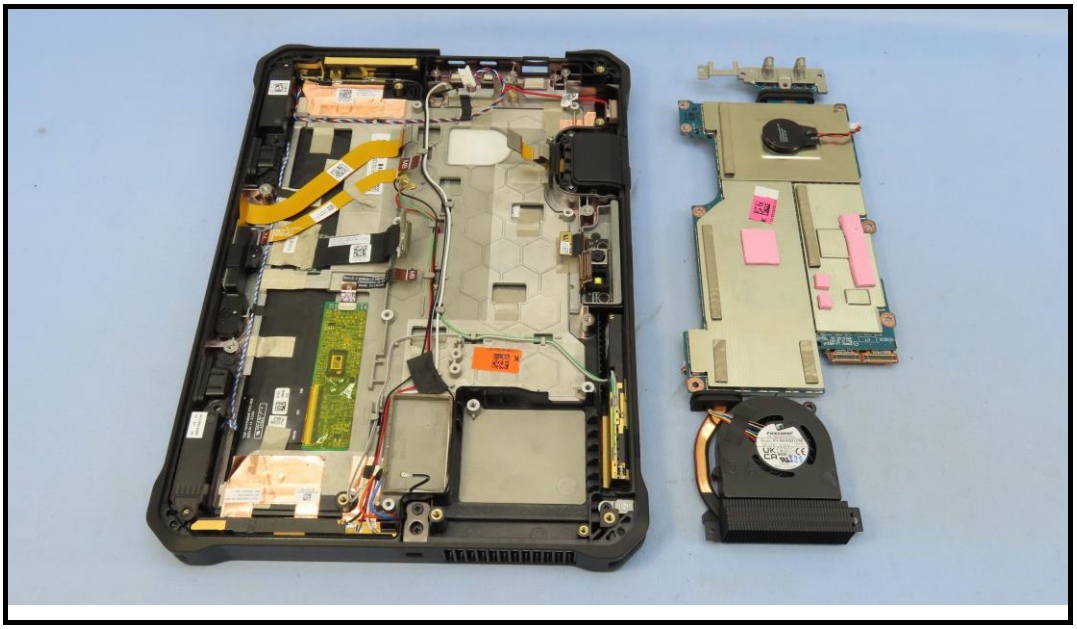

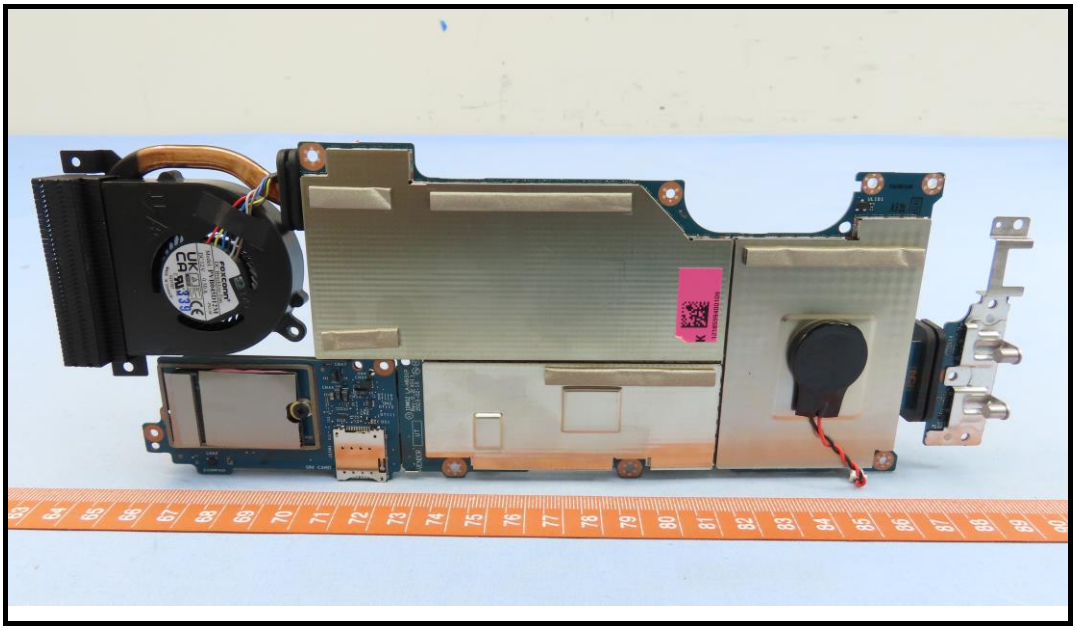

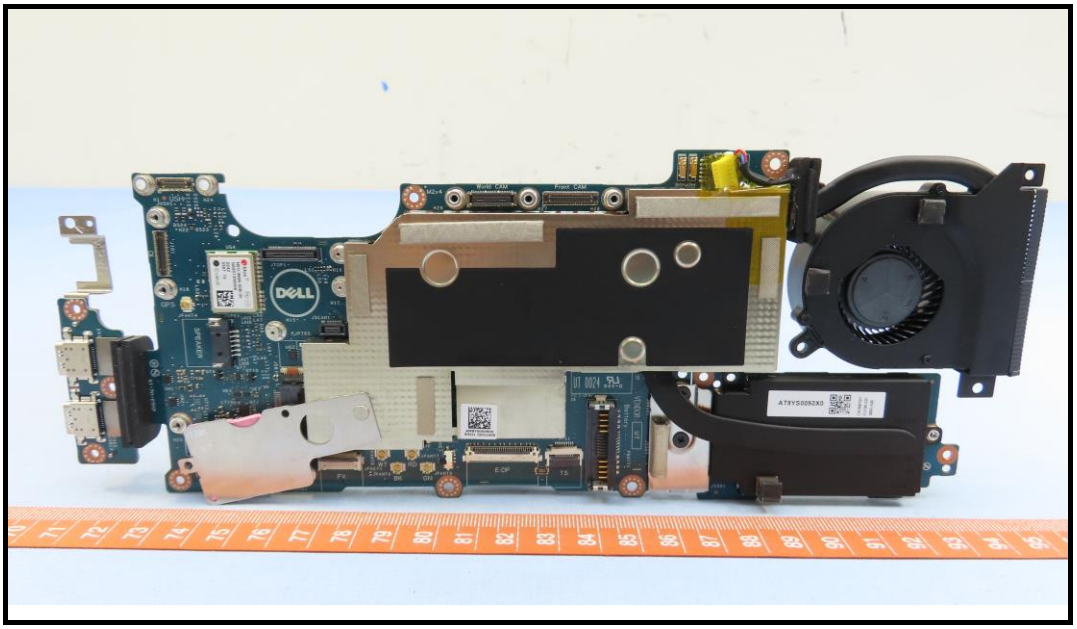

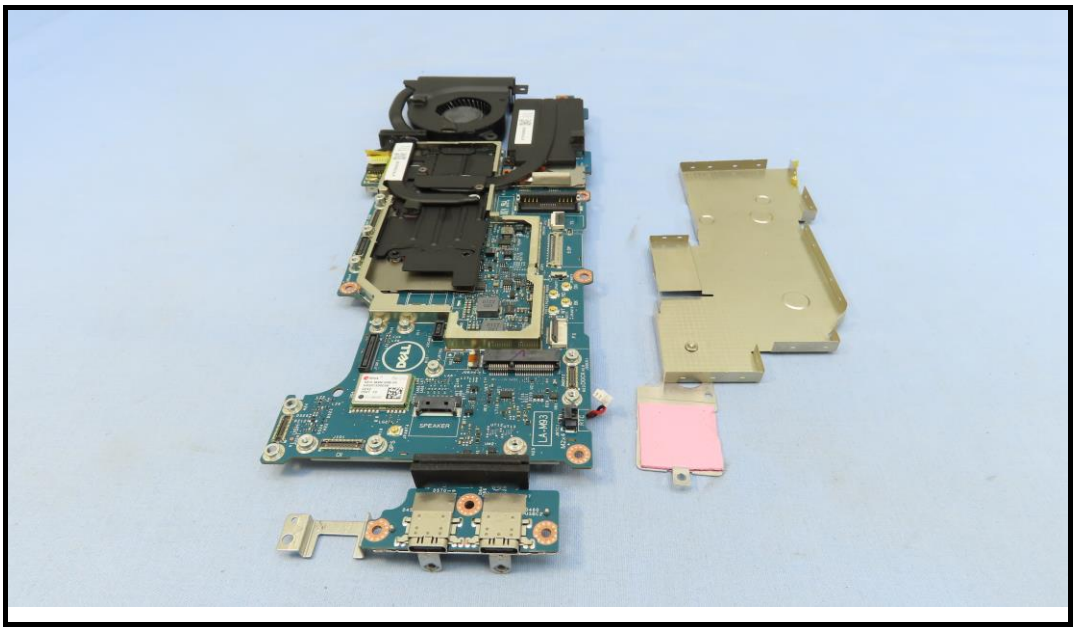

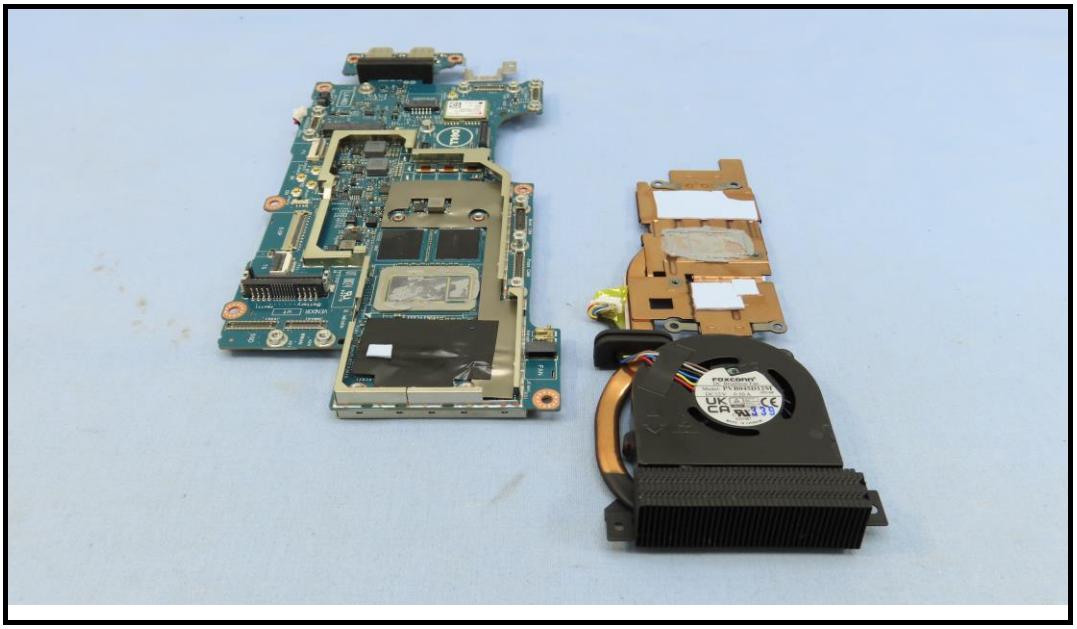

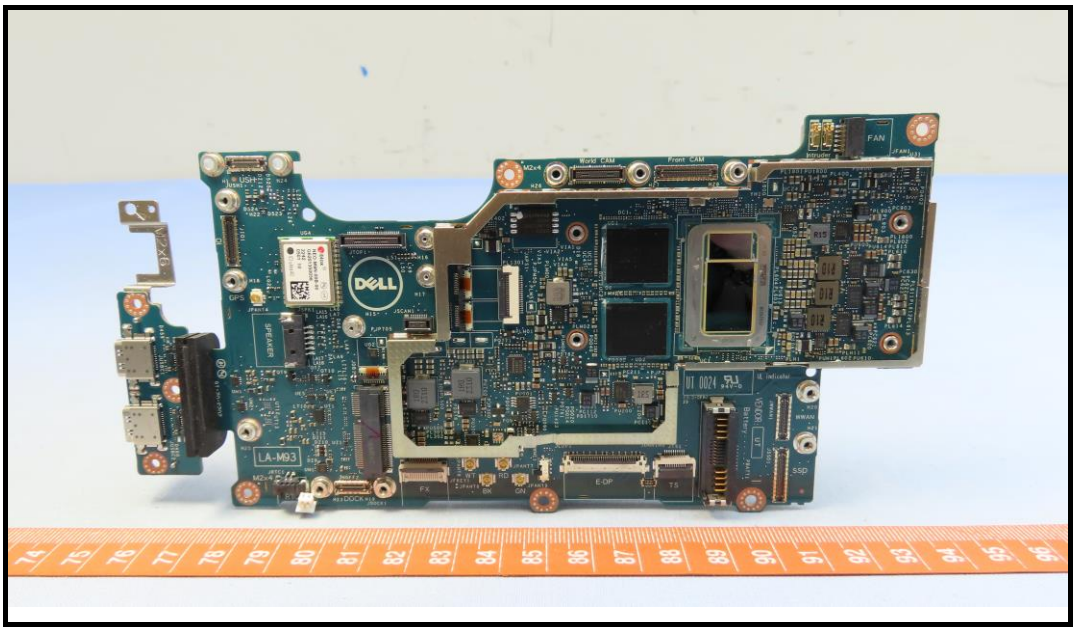
DELL
LA-M93

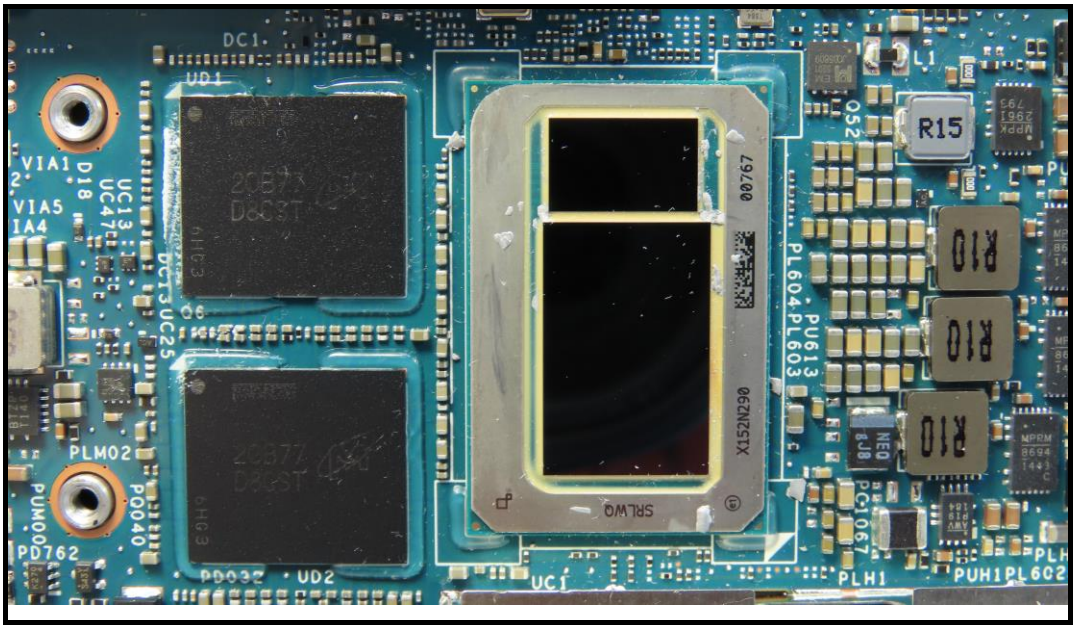
DC1
UD1
VIA1
D18
UC13
UC47
VIA5
VIA4
PLM02
PUM00
PD762
PD032
UD2
UC1
PLH1
PUH1
PL602
PL604
PL603
PU613
R15
R10
R10
R10
X152N290
SRLWQ

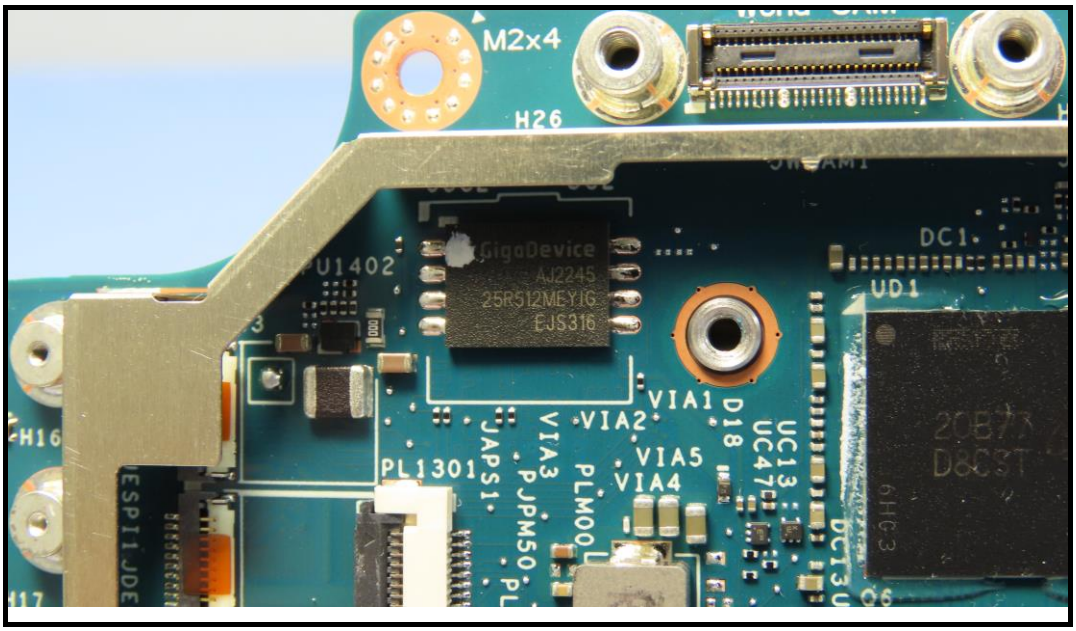
M2x4
H26
U1402
GigaDevice
AJ2245
25R512MEYIG
EJS316
DC1
UD1
VIA1
VIA2
VIA3
VIA4
VIA5
D18
UC13
UC47
PL1301
JAPS1
PJPM50
PLM00
H16

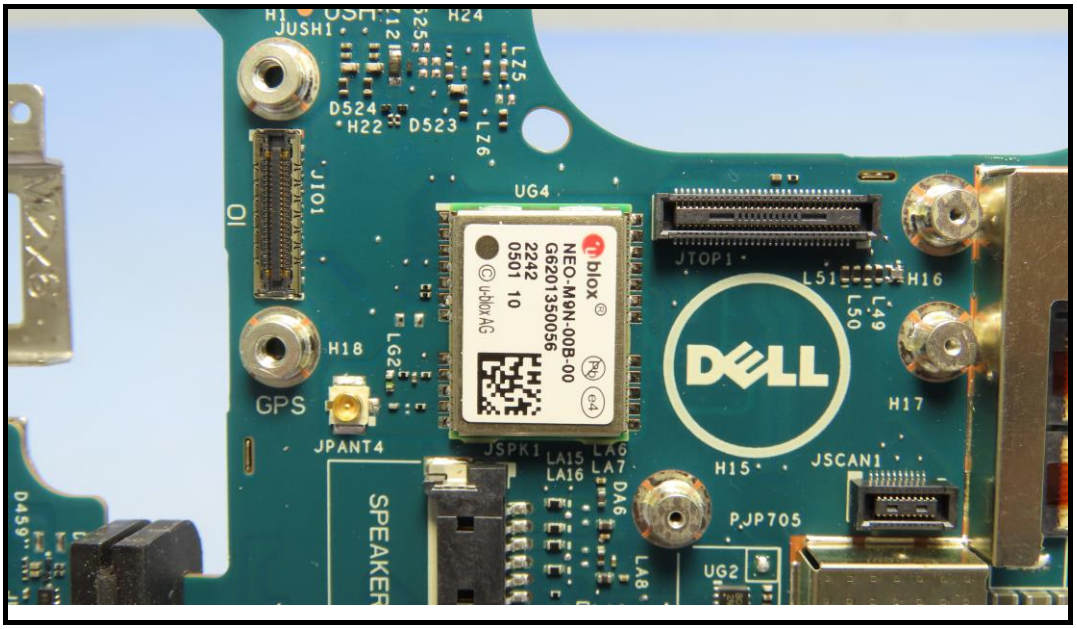
JUSH1
H24
D524
H22
D523
LZ5
LZ6
JIO1
UG4
blox
NEO-M9N-00B-00
G6201350056
2242
0501 10
u-blox AG
JTOP1
L51
H16
L50
L49
H18
LG2
GPS
JPANT4
JSPK1
LA15
LA16
LA6
LA7
DA6
H15
JSCAN1
H17
PJP705
UG2
LA8
SPEAKER
D459

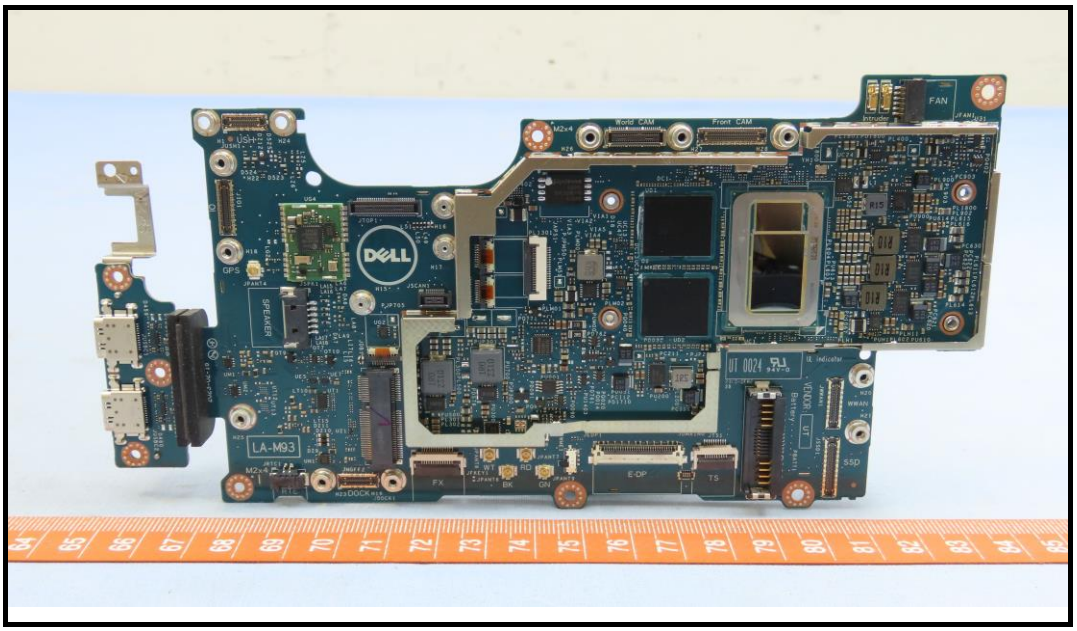
LA-M93
FAN
E-DP
TS
SSD

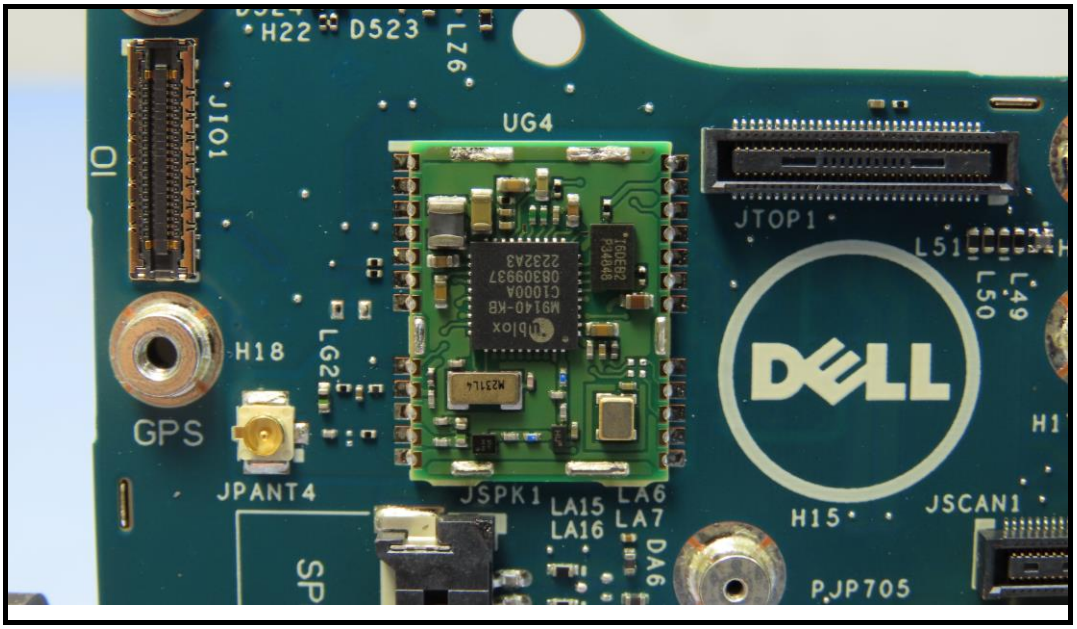
H22
D523
LZ6
JI01
UG4
JTOP1
L51
L49
L50
H18
LG22
GPS
JPANT4
JSPK1
LA15
LA16
LA6
LA7
DA6
H15
JSCAN1
PJP705
H1

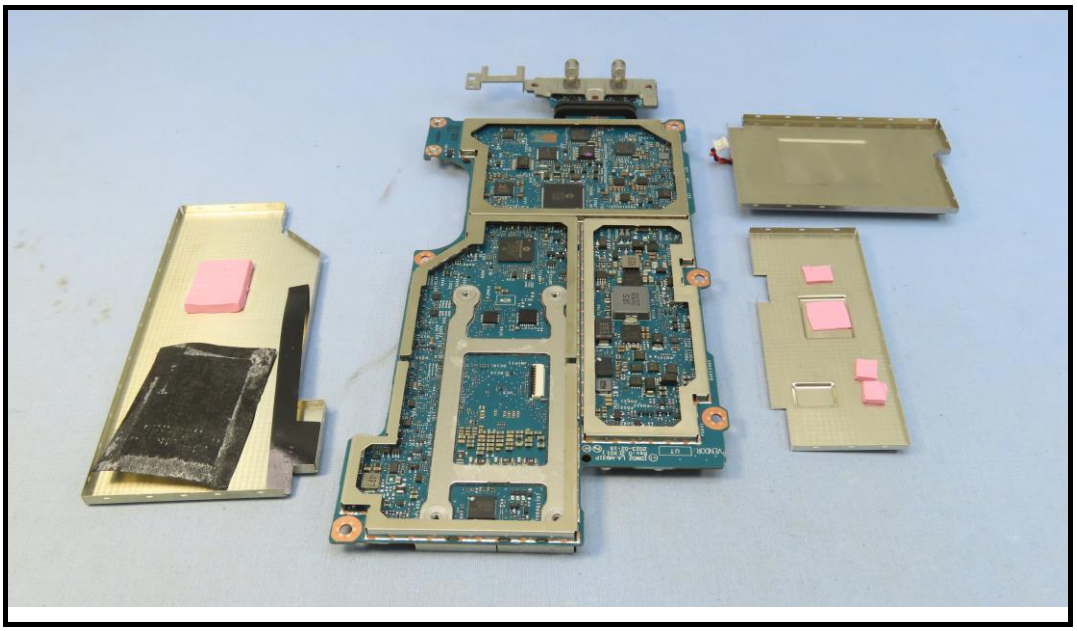

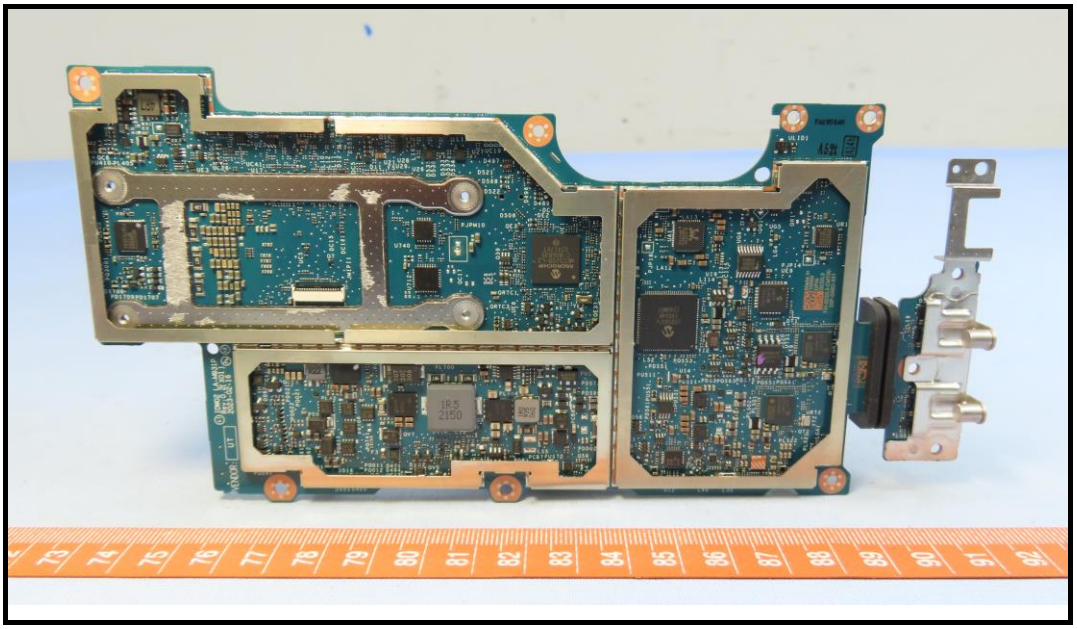

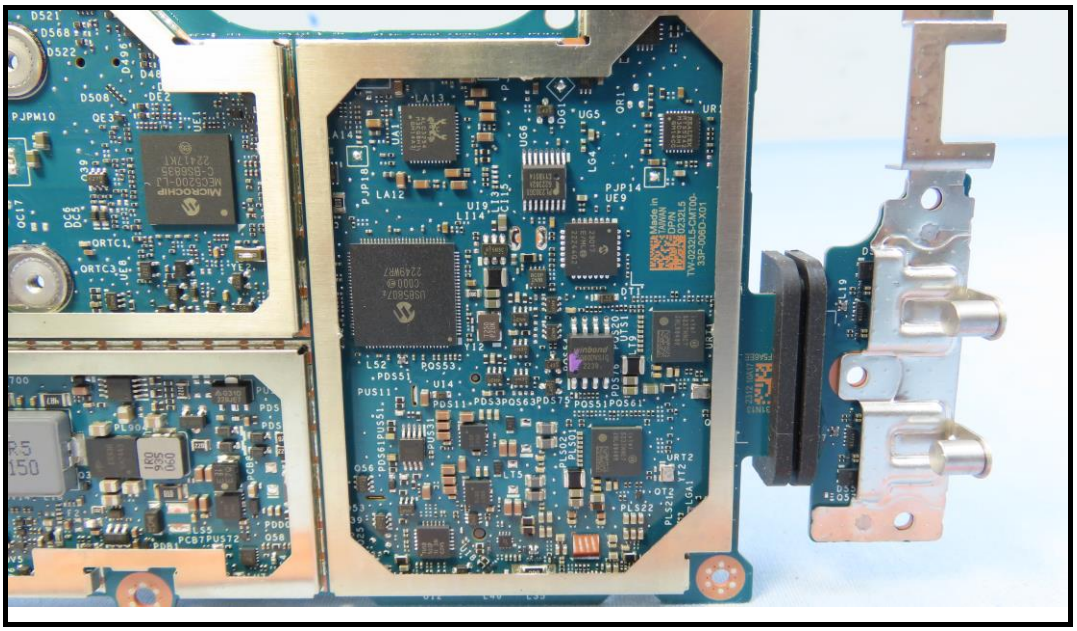

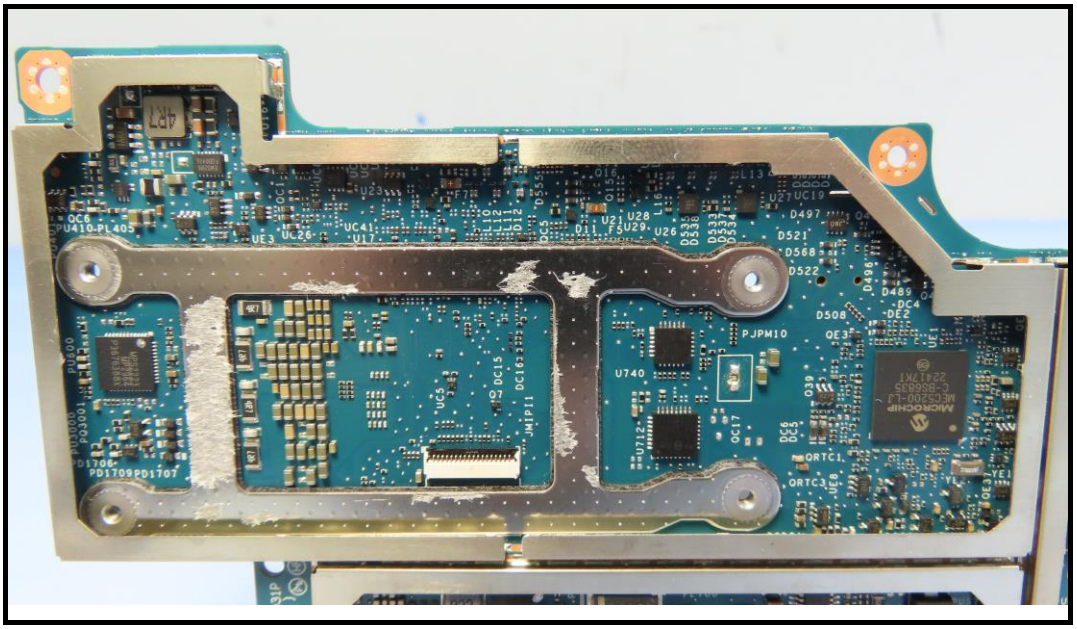
PJPM10
U740
ORTC1
ORTC3

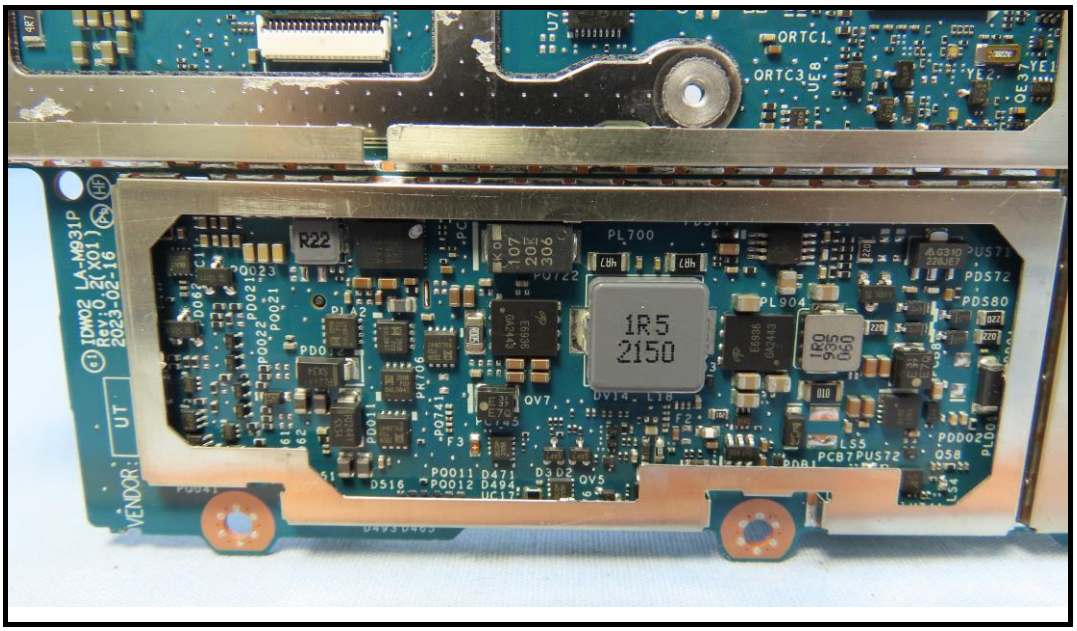
ORTC1
ORTC3
R22
PL700
1R5
2150
PL904
PDS72
PDS80
IDW02 LA-M831P
Rev:0.2(X01)
2023-02-16
VENDOR: UT

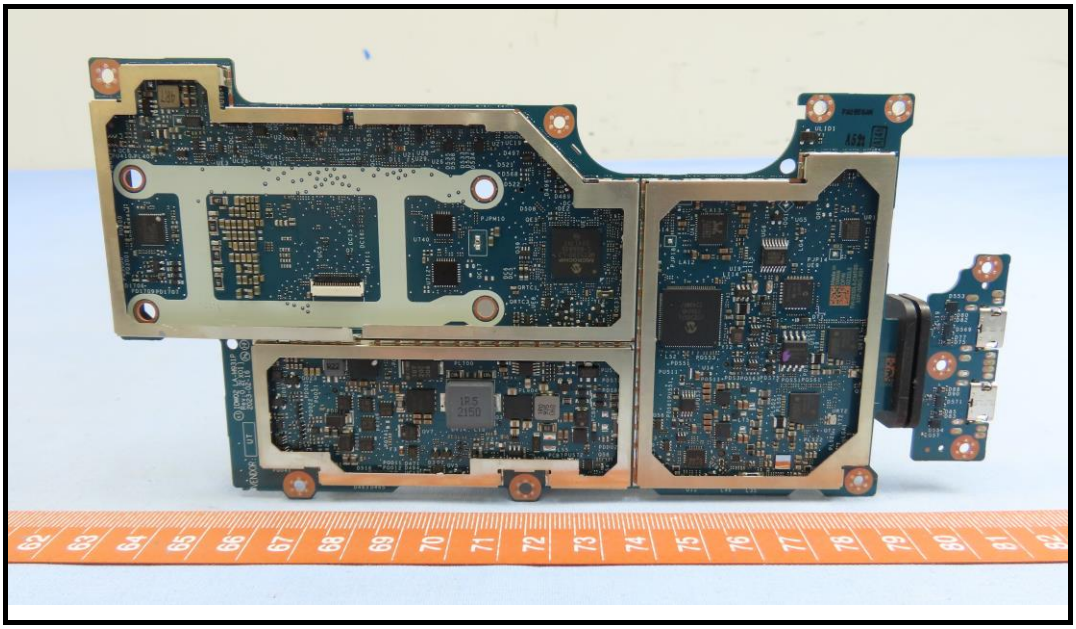

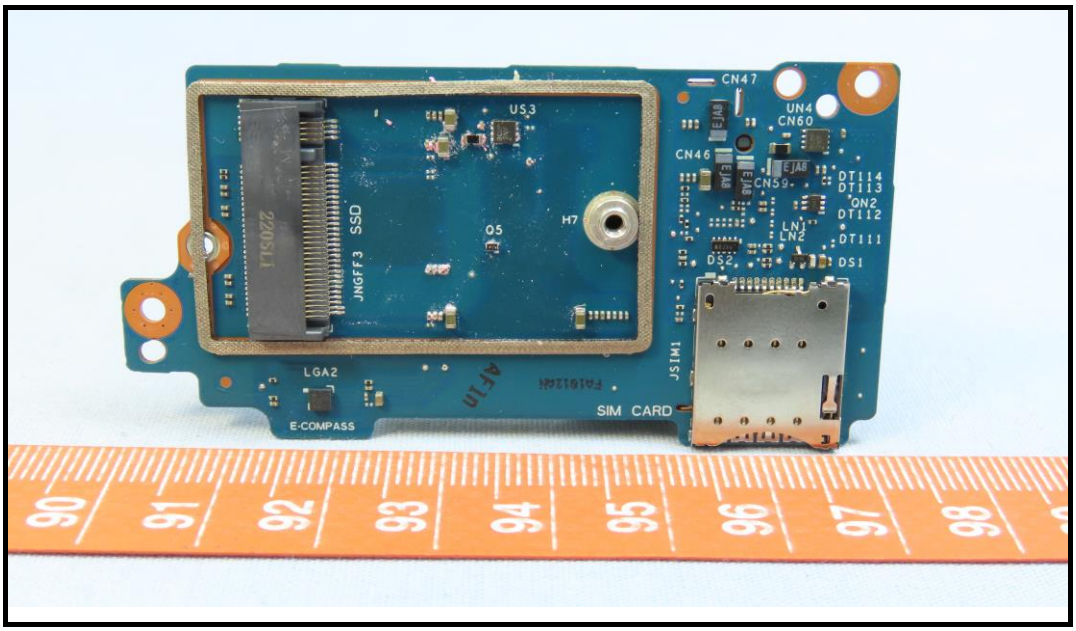
CN47
UN4
CN60
US3
CN46
CN59
DT114
DT113
ON2
DT112
LN1
LN2
DT111
DS2
DS1
H7
O5
JNGFF3 SSD
LGA2
E-COMPASS
JSIM1
SIM CARD

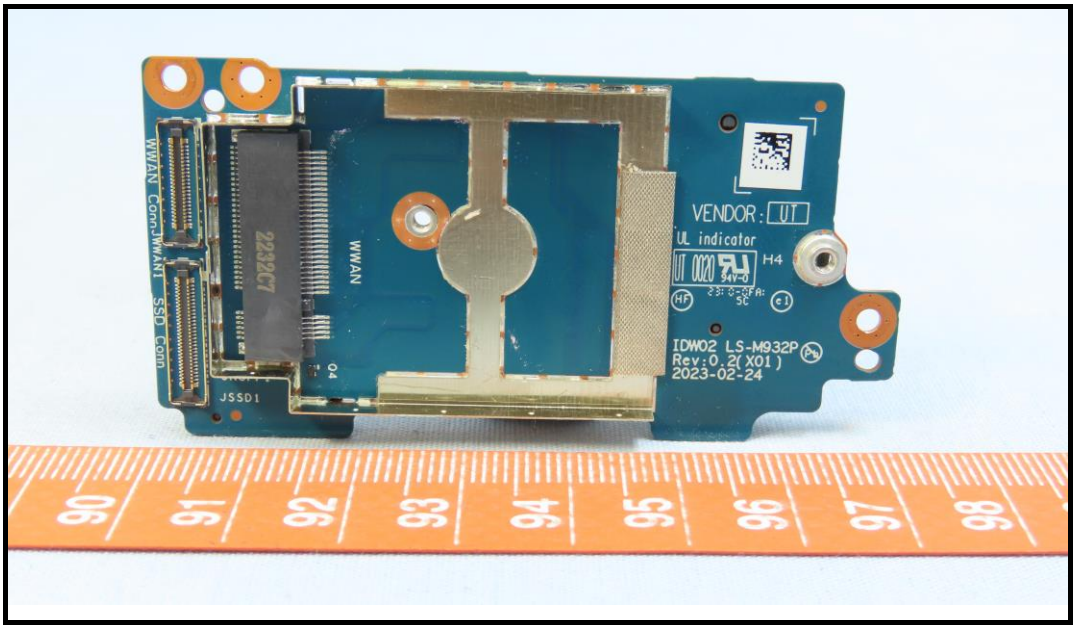
WWAN Conn
WWAN Conn
SSD Conn
2232C7
WWAN
JSSD1
VENDOR: UT
UL indicator
H4
IDW02 LS-M932P
Rev:0.2(X01)
2023-02-24

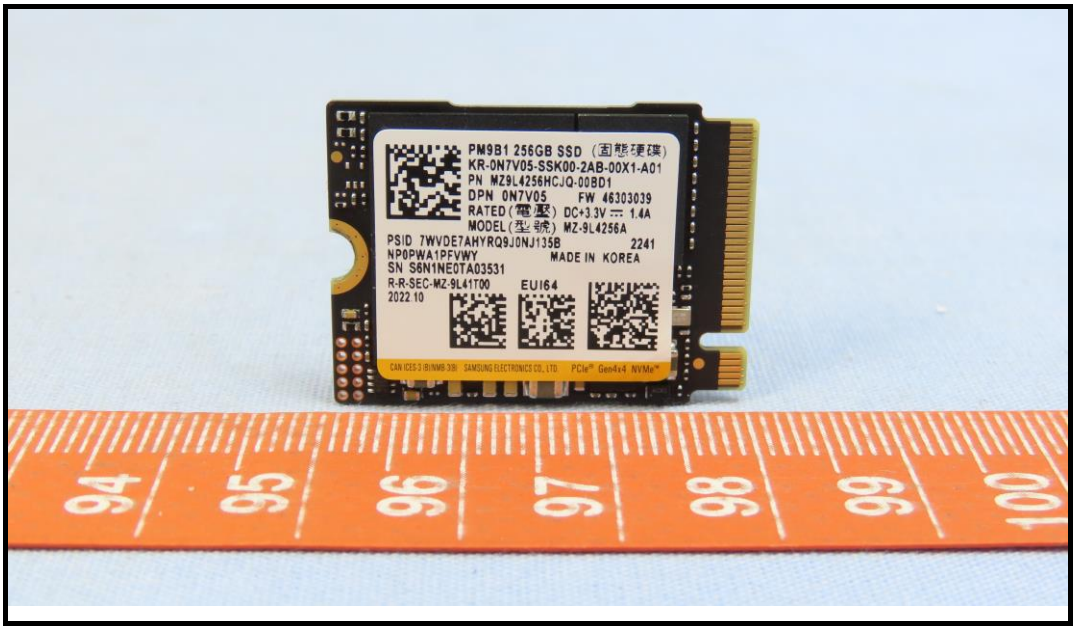
PM9B1 256GB SSD (固態硬碟)
KR-0N7V05-SSK00-2AB-00X1-A01
PN MZ9L4256HCJQ-00BD1
DPN 0N7V05 FW 46303039
RATED(電壓) DC+3.3V ⎓ 1.4A
MODEL(型號) MZ-9L4256A
PSID 7WVDE7AHYRQ9J0NJ135B
2241
NP0PWA1PFVWY
MADE IN KOREA
SN S6N1NE0TA03531
R-R-SEC-MZ-9L41T00
EUI64
2022 10

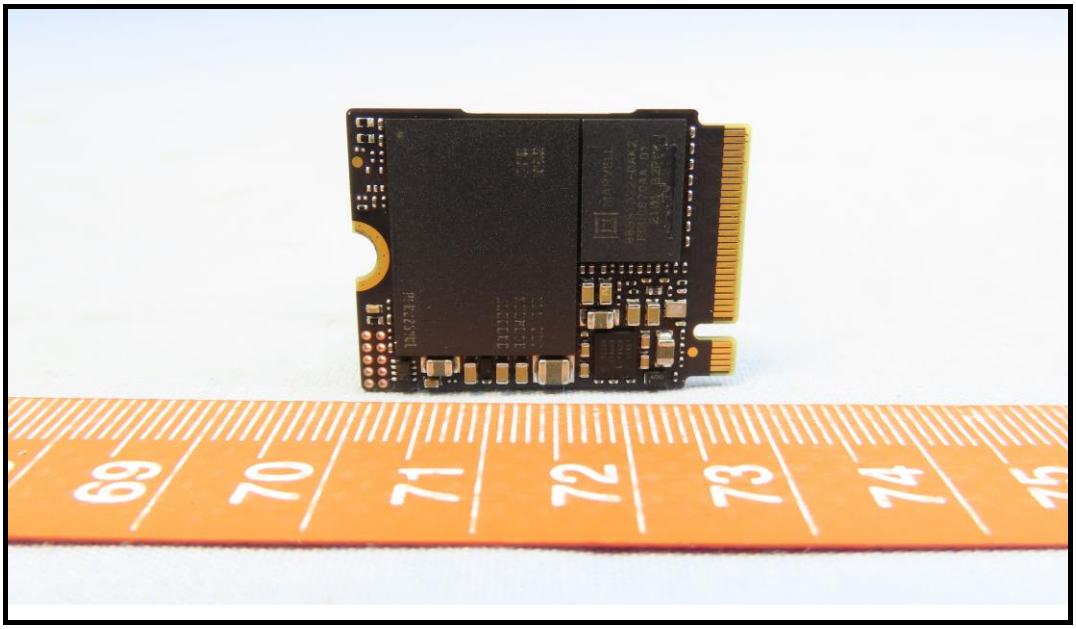

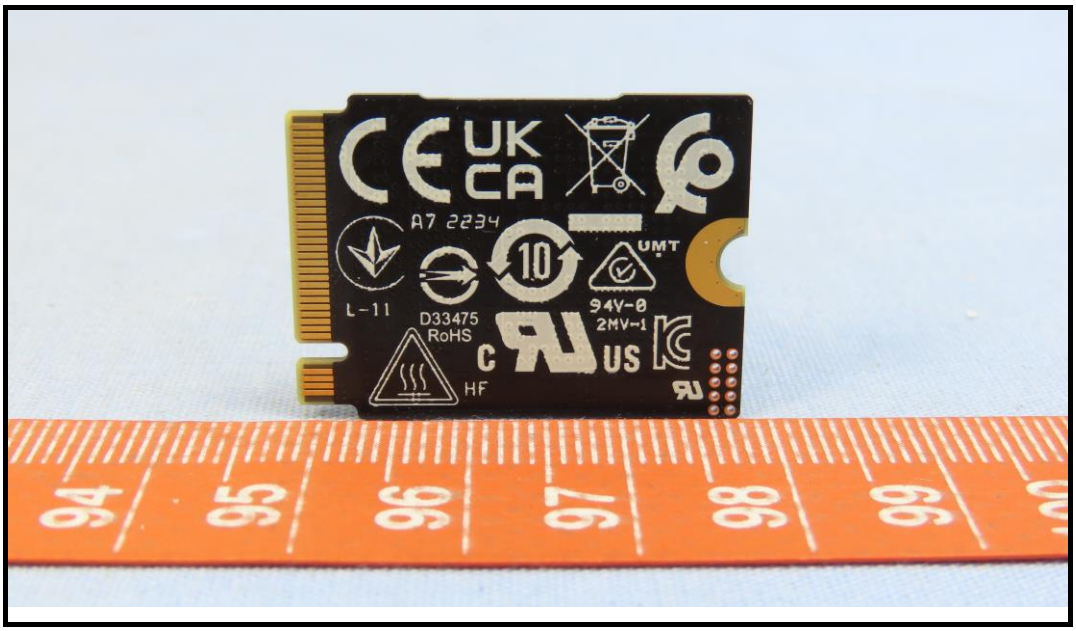
UK
CA
A7 2234
UMT
L-11
D33475
RoHS
94V-0
2MV-1
C
US
HF

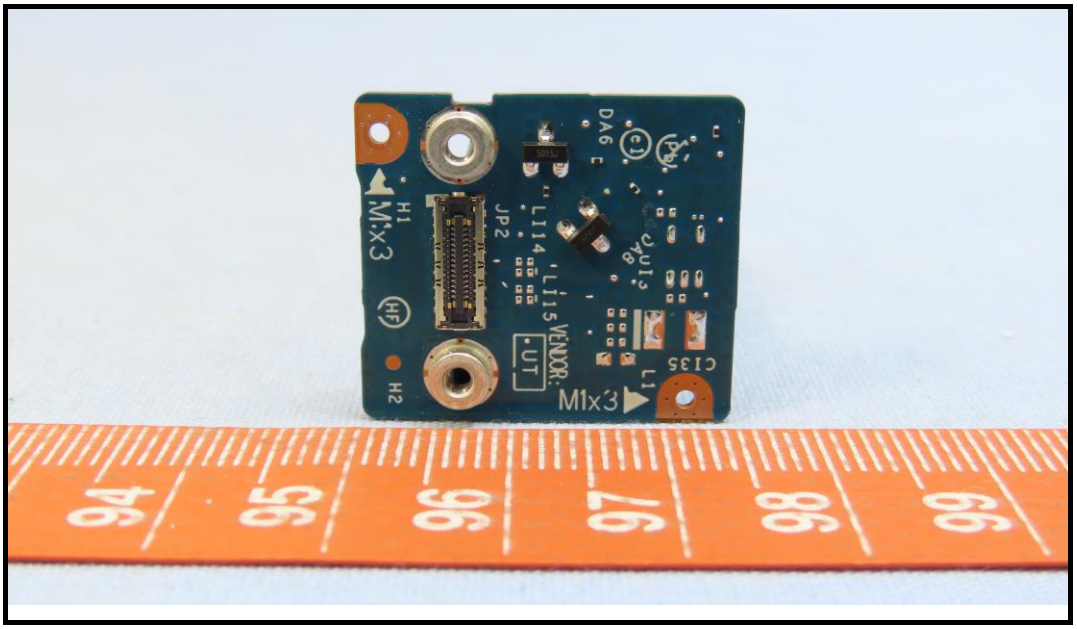
DA6
H1
M1x3
JP2
LI14
LI15
VENDOR:
UT
DA8
CI35
L1
H2
M1x3
94
95
96
97
98
99

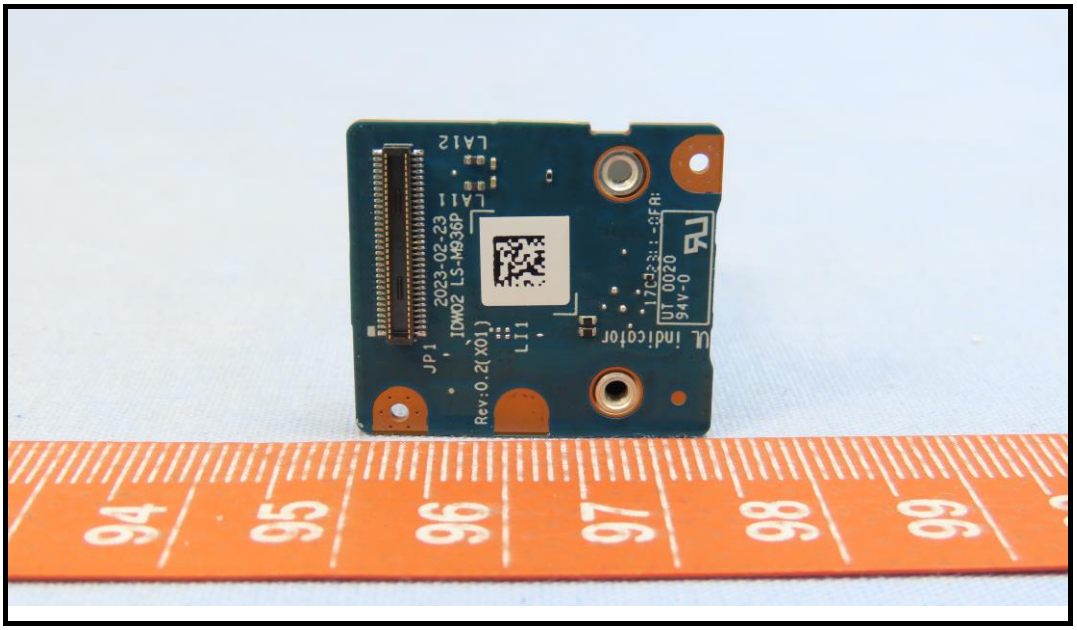
LA12
LA11
2023-02-23
IDW02 LS-M936P
JP1
LI1
Rev:0.2(X01)
UT 0020
94V-0
94
95
96
97
98
99

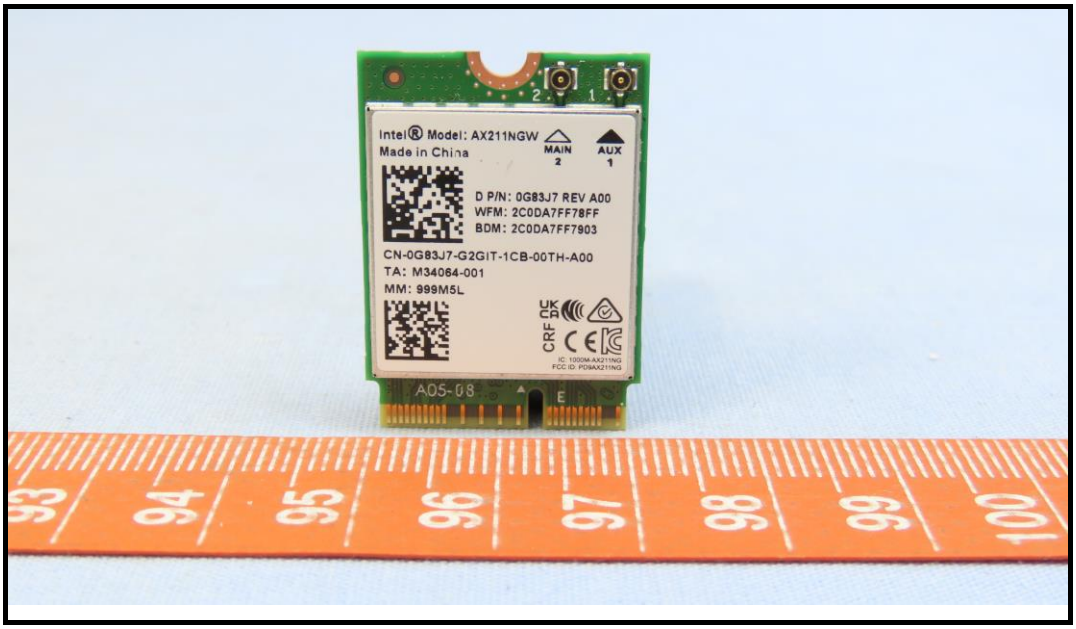
Intel® Model: AX211NGW
Made in China
MAIN 2
AUX 1
D P/N: 0G83J7 REV A00
WFM: 2C0DA7FF78FF
BDM: 2C0DA7FF7903
CN-0G83J7-G2GIT-1CB-00TH-A00
TA: M34064-001
MM: 999M5L
A05-08
93
94
95
96
97
98
99
100

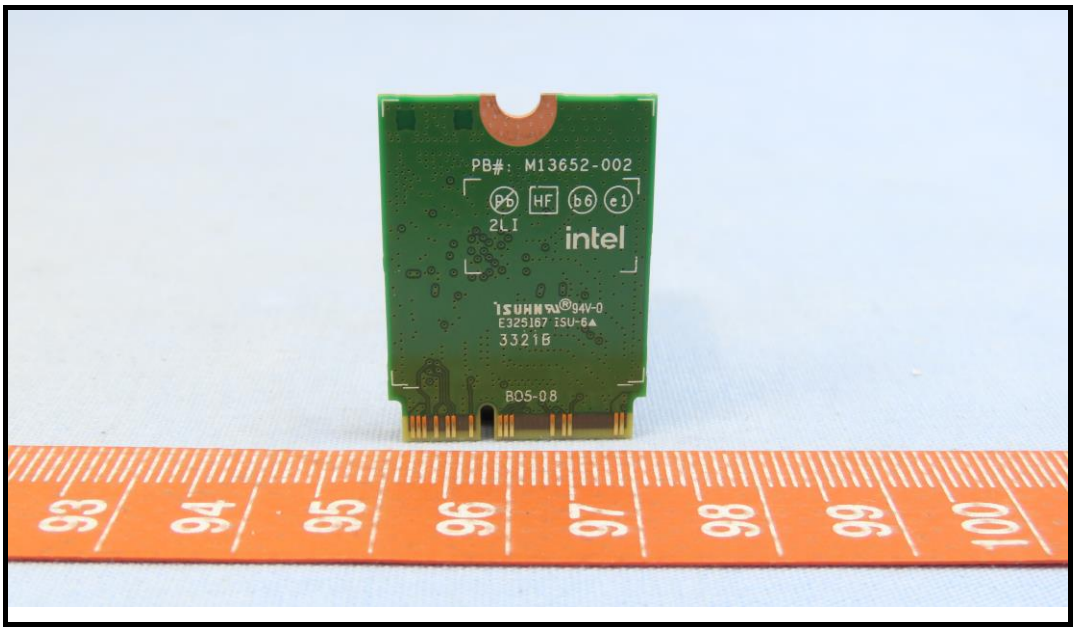
PB#: M13652-002
2LI
intel
E325167 ISU-6A
3321B
B05-08
93
94
95
96
97
98
99
100

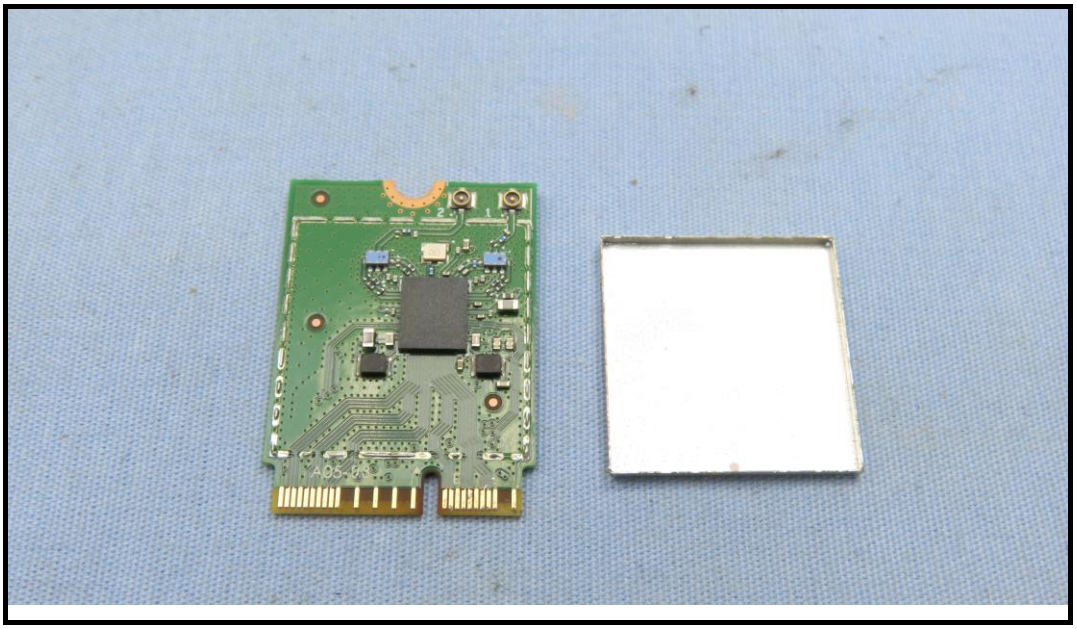

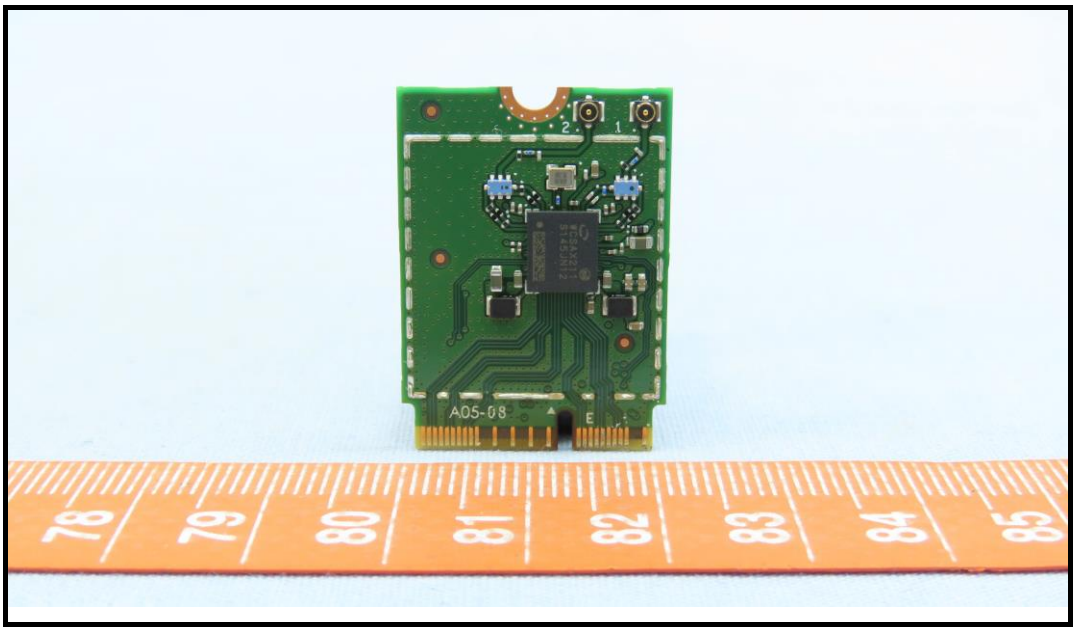
A05-08

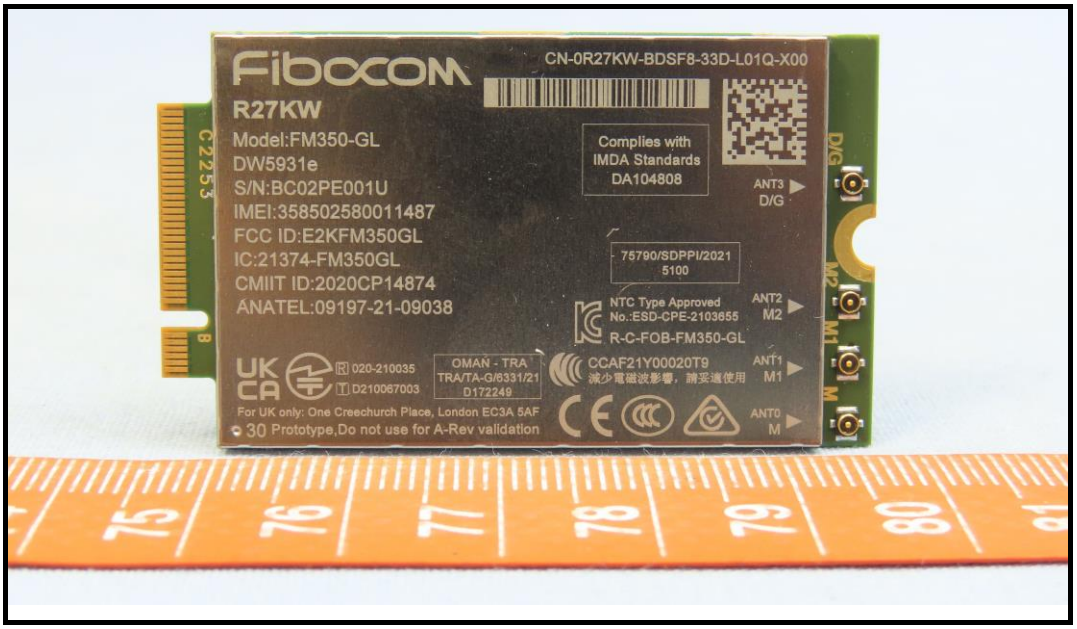
Fibocom
CN-0R27KW-BDSF8-33D-L01Q-X00
R27KW
Model:FM350-GL
DW5931e
S/N:BC02PE001U
IMEI:358502580011487
FCC ID:E2KFM350GL
IC:21374-FM350GL
CMIIT ID:2020CP14874
ANATEL:09197-21-09038
Complies with
IMDA Standards
DA104808
75790/SDPPI/2021
5100
NTC Type Approved
No.:ESD-CPE-2103655
R-C-FOB-FM350-GL
CCAF21Y00020T9
減少電磁波影響，請妥適使用
OMAN - TRA
TRA/TA-G/6331/21
D172249
020-210035
D210067003
For UK only: One Creechurch Place, London EC3A 5AF
30 Prototype,Do not use for A-Rev validation
ANT3
D/G
ANT2
M2
ANT1
M1
ANT0
M
C2253

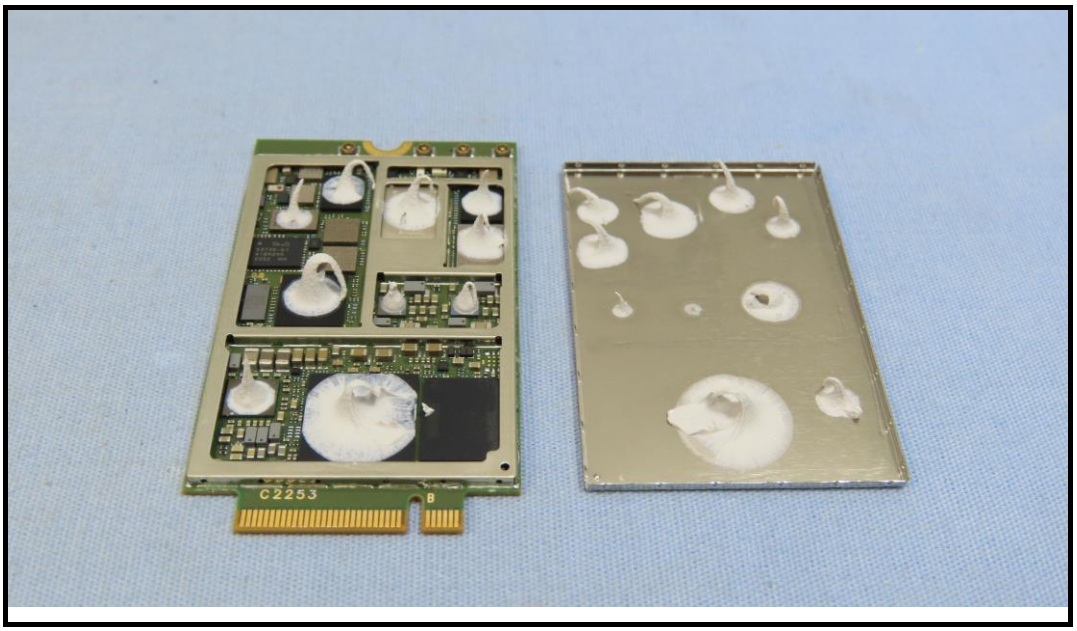
C2253

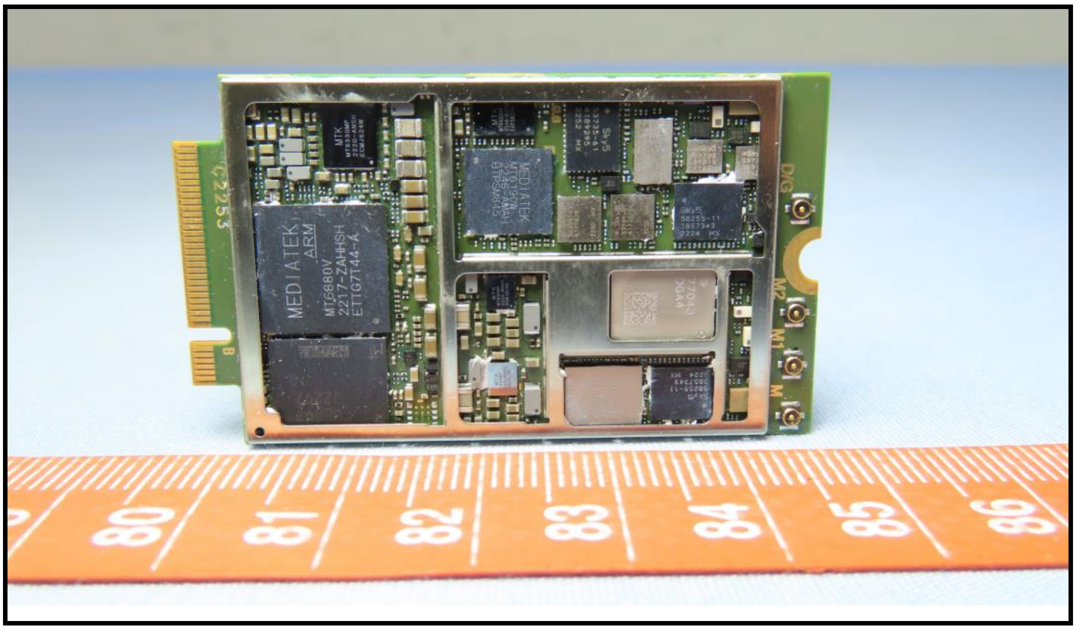
MEDIATEK
ARM
MT6880V
2217-ZAHHSH
ETTG7T44-A
C2253
80
81
82
83
84
85
86

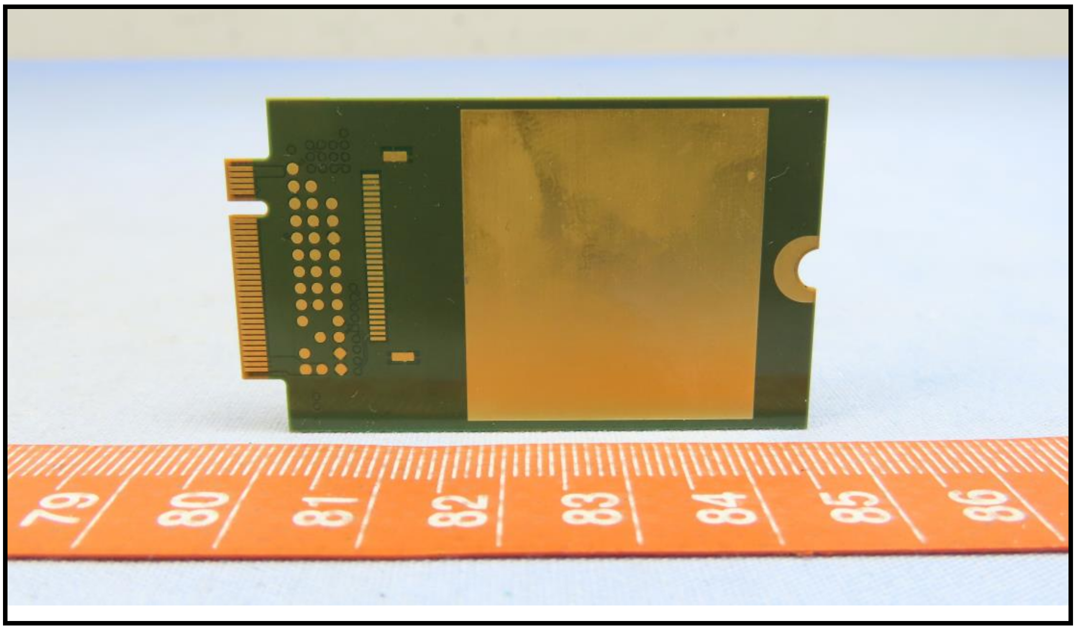
79
80
81
82
83
84
85
86

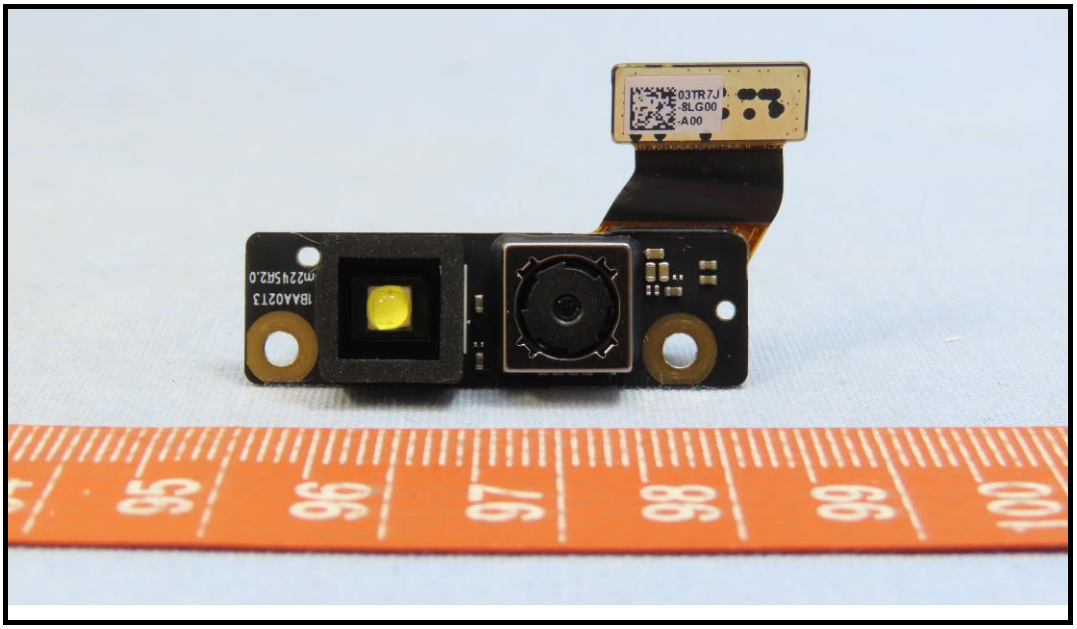
03TR7J
-8LG00
-A00
1BAA0213
m2245A2.0
95
96
97
98
99
100

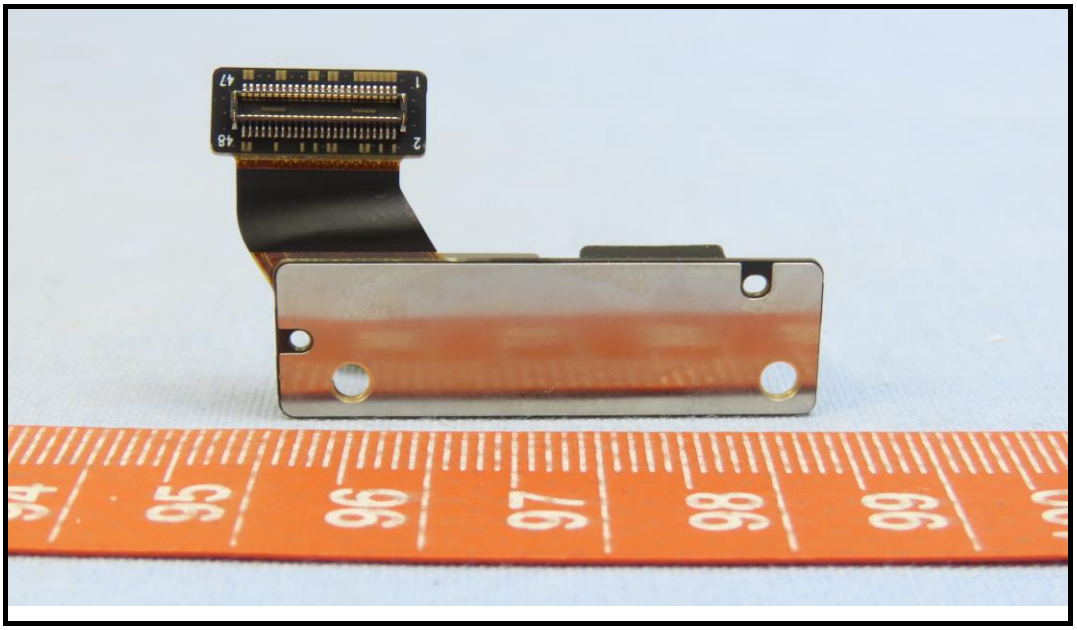
47
48
95
96
97
98
99

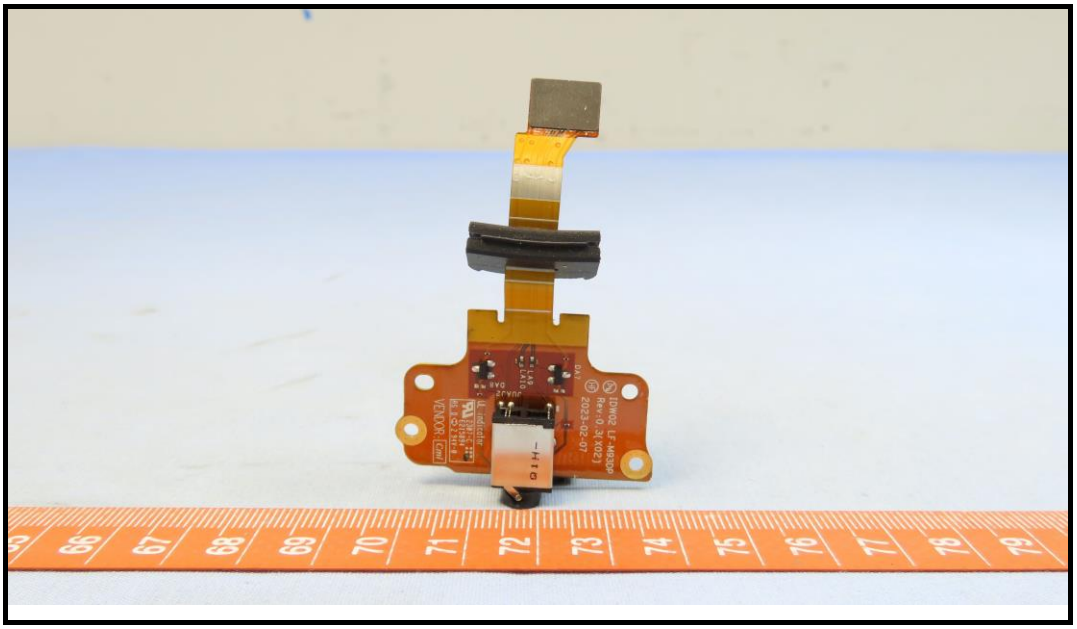

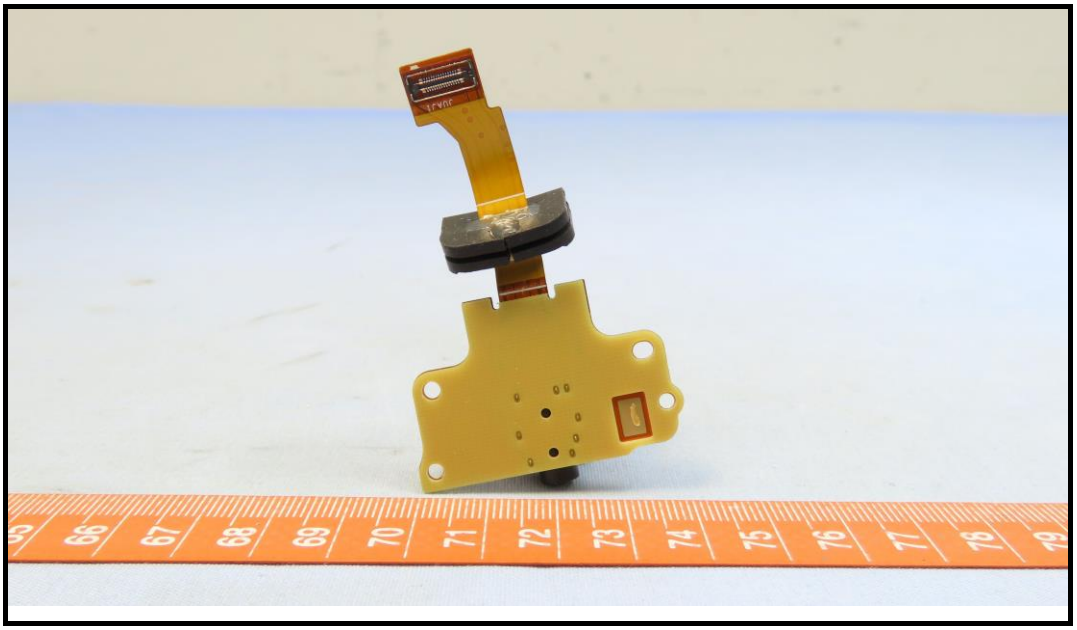

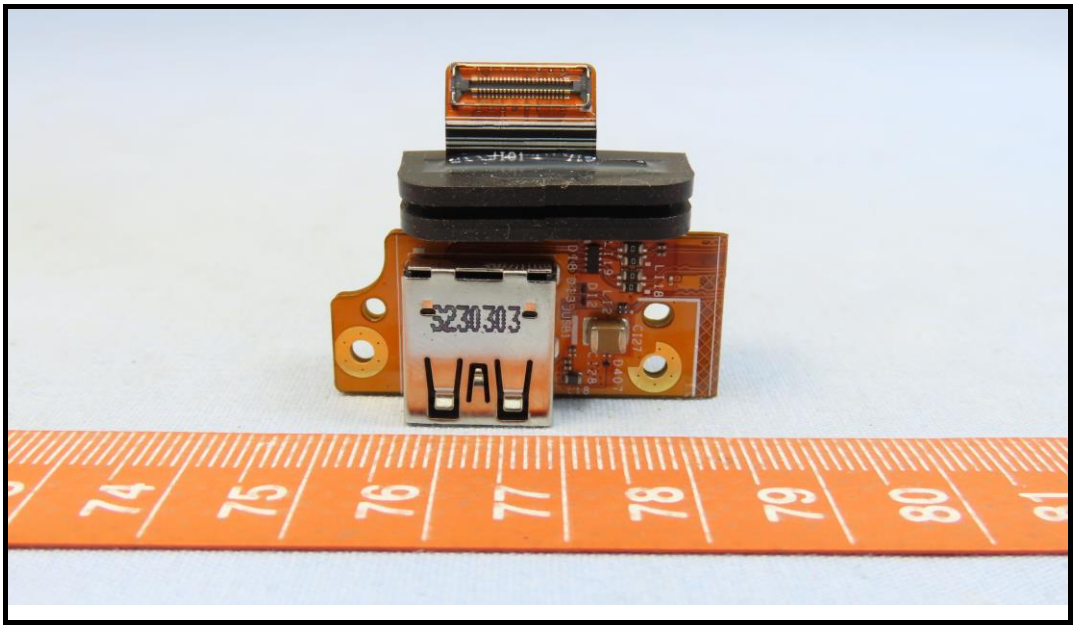
5230303
VAV

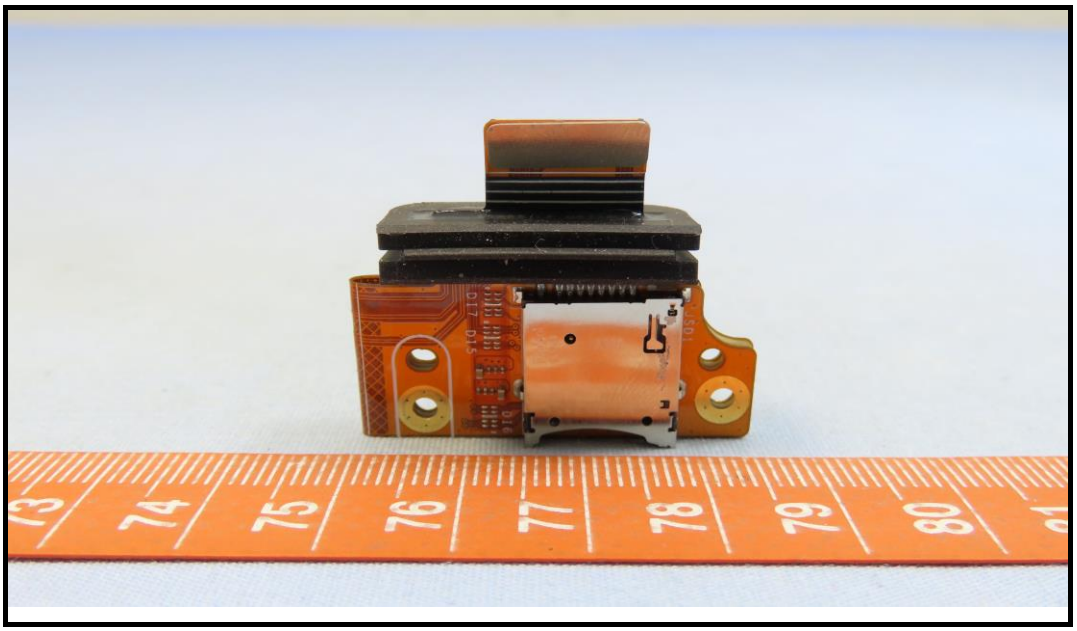

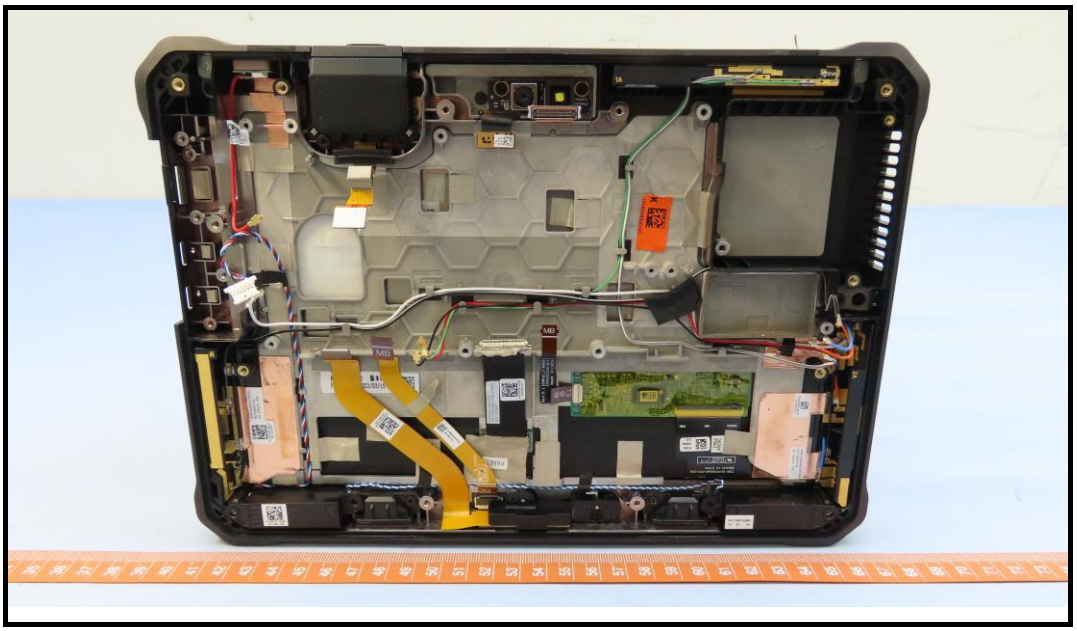

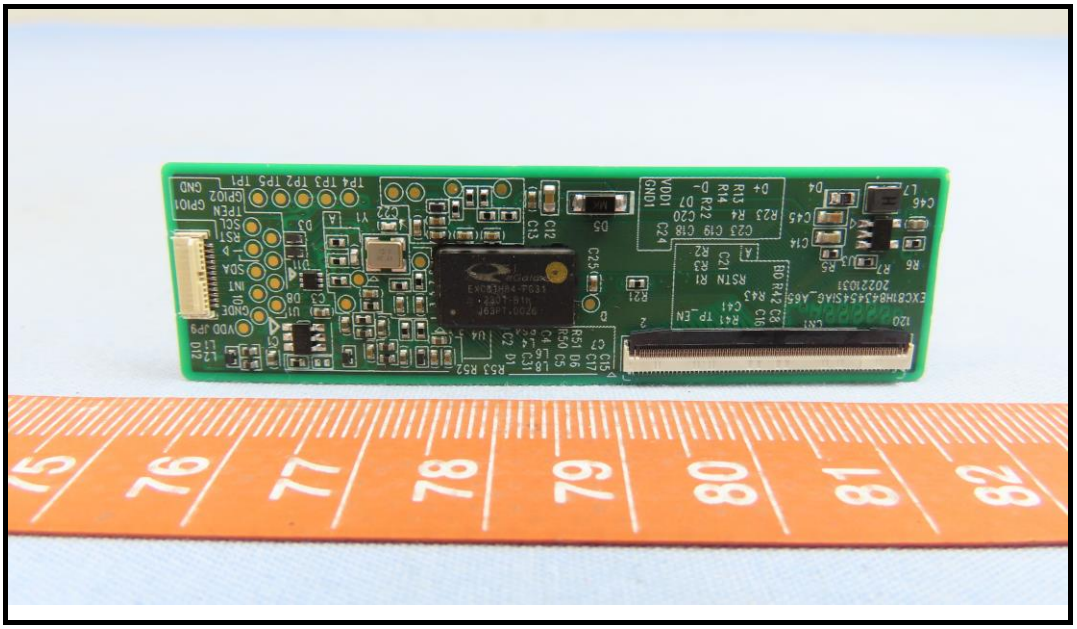

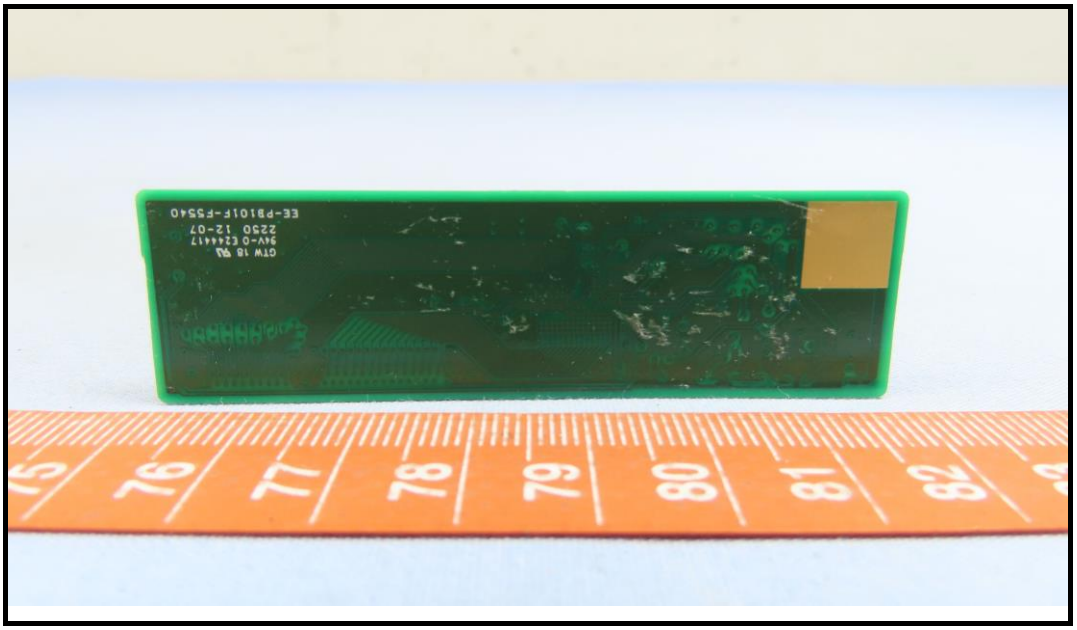

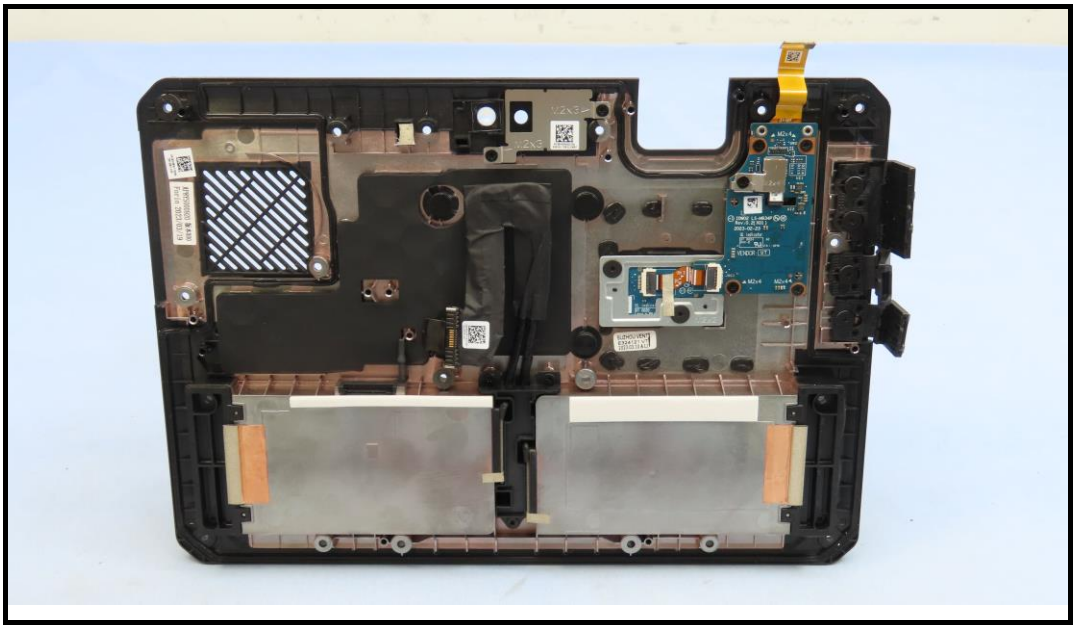

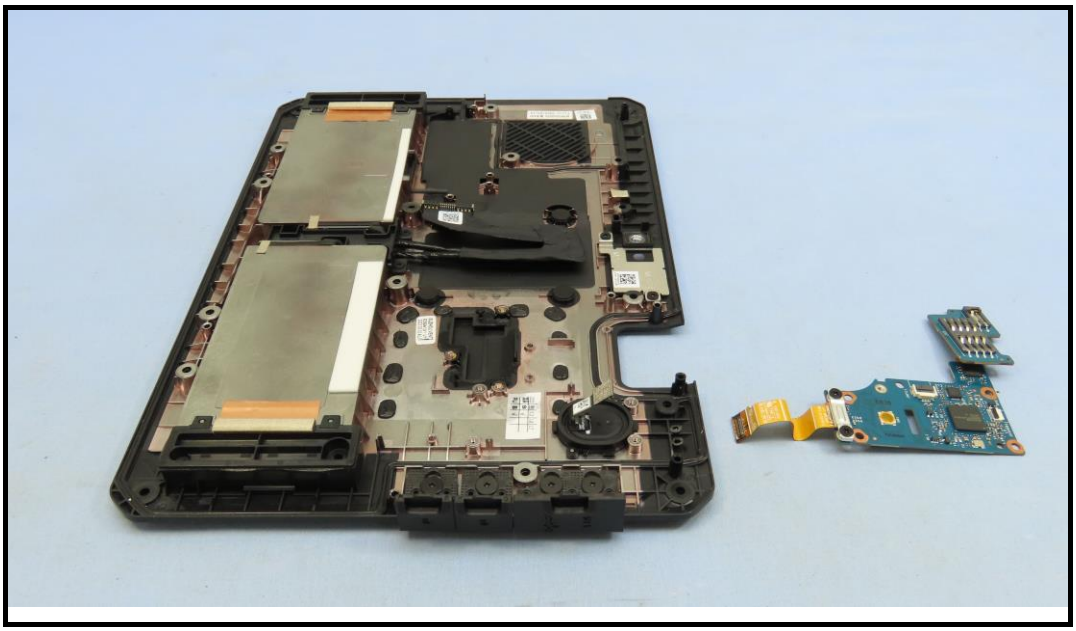

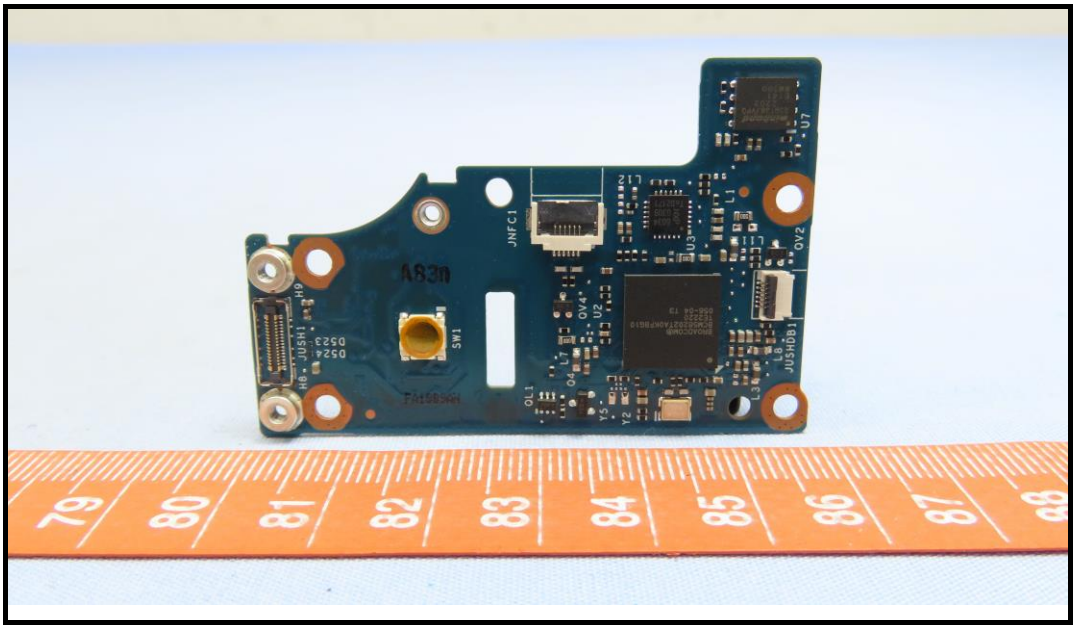
A83n
JNFC1
SW1
JUSHDB1
79
80
81
82
83
84
85
86
87
88

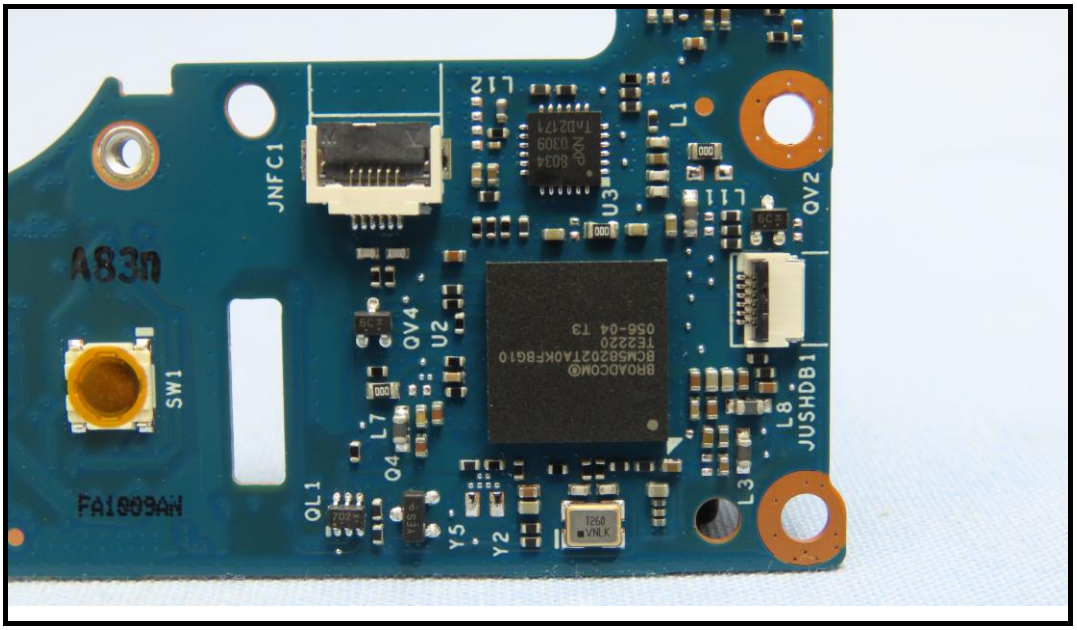
A83n
JNFC1
SW1
FA1009AN
L12
L1
U3
QV2
QV4
U2
L7
Q4
QL1
Y5
Y2
L8
JUSHDB1
L3

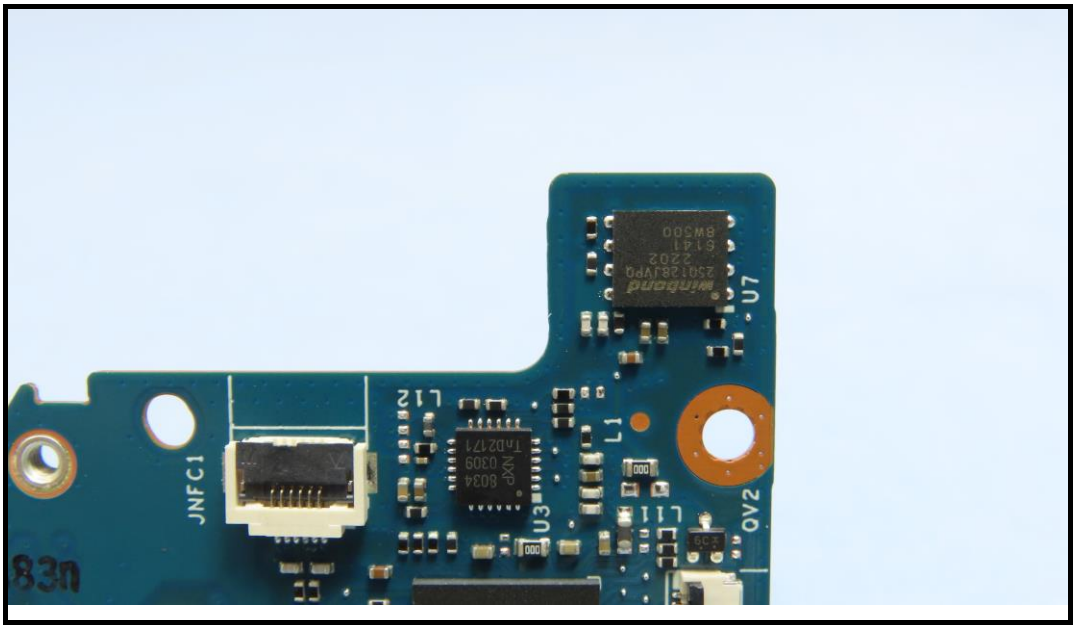
JNFC1
L12
U3
L1
L11
OV2
U7
83n

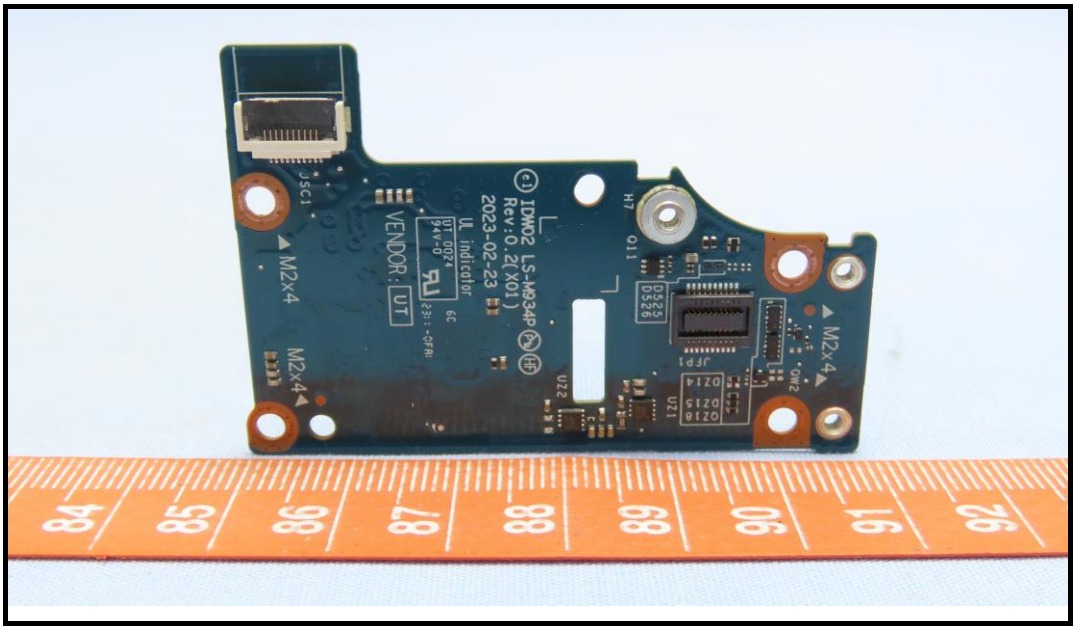
IDW02 LS-M934P
Rev:0.2(X01)
2023-02-23
VENDOR: UT
M2x4
M2x4
M2x4
84
85
86
87
88
89
90
91
92

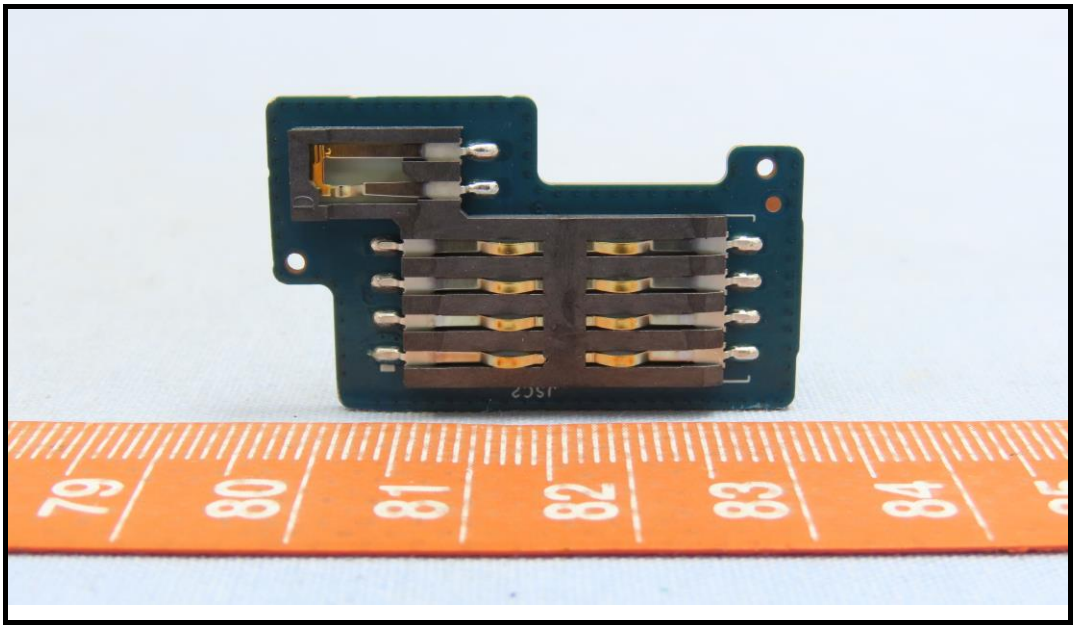
79
80
81
82
83
84

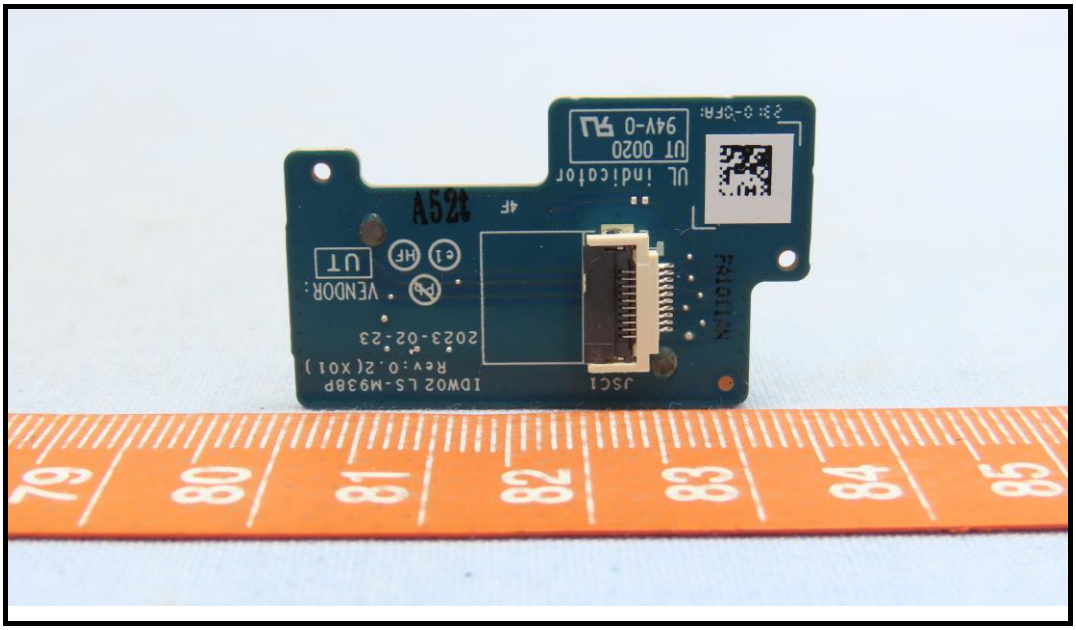
UL indicator
UT 0020
94V-0
A52t
VENDOR:
UT
2023-02-23
IDW02 LS-M938P
Rev:0.2(X01)
JSC1
79
80
81
82
83
84
85

DELL
18Wh
Rechargeable Li-ion Battery
Type WV9RV 7.8V
Battery Questions?
Go to www.dell.com/regulatory_compliance
Cells made in China/电芯制造地：中国
Assembled in China/电池组组装地：中国
Rechargeable Li-ion Battery/锂离子电池组/二次鋰電池組
Model/型号/型號: WV9RV
Rated Capacity/额定容量/額定容量: 2193mAh
Limited Charging Voltage/充电限制电压/充電限制電壓: 9.0V
Disconnect the battery before accessing any parts or devices.
Note: Longer POST time may occur if battery cable was disconnected for service/repair.
CAUTION Do not expose the battery to temperatures above 65°C(149°F). See the manual for safety instructions.
PRÉCAUTION Ne pas soumettre la batterie à des temperatures supérieures à 65°C (149°F). Voir le manuel pour des instructions de sécurité.
VORSICHT Der Akku darf niemals Temperaturen über 65°C ausgesetzt werden. Sicherheitsanweisungen finden Sie im Handbuch.
This device complies with part 15 of the FCC Rules. Operation is subject to the following two conditions:
(1)This device may not cause harmful interference, and
(2) this device must accept any interference received, including interference that may cause undesired operation.
CAN ICES-3(B)/NMB-3(B)
24LY
I.T.E.
ACCESSORY
MH29637
LISTED
TIS 2217-2548
Importer:
Dell Corporation (Thailand) Co., Ltd.
2ICP5/46/61
YUXXXXX-XXXXX
Shenzhen BYD Lithium
Battery Company Limited
A/S 연락처: 080-854-0066

CAN ICES-3(B)/NMB-3(B)
24LY
I.T.E.
ACCESSORY
MH29637
LISTED
TIS 2217-2548
Importer:
Dell Corporation (Thailand) Co., Ltd.
2ICP5/46/61
YUXXXXX-XXXXX
Shenzhen BYD Lithium
Battery Company Limited
A/S 연락처: 080-854-0066
Type Approved
Safety
Regular Production
Surveillance
TÜVRheinland
CERTIFIED
www.tuv.com
Li-ion 00
Japan Only
For EU Only
Raheen Business Park
Limerick Ireland
For UK Only
One Creechurch Place,
London EC3A 5AF
廃電池請回收
デル・テクノロジーズ株式会社
RECYCLE
1.800.822.8837
Li-ion
R33724
CN-034NWX-BDS00-
33B-5018-X01
Made In China
DP/N 034NWX