APPENDIX A. External Photographs of EUT

631719
Windows Mobile
25
26
27
28

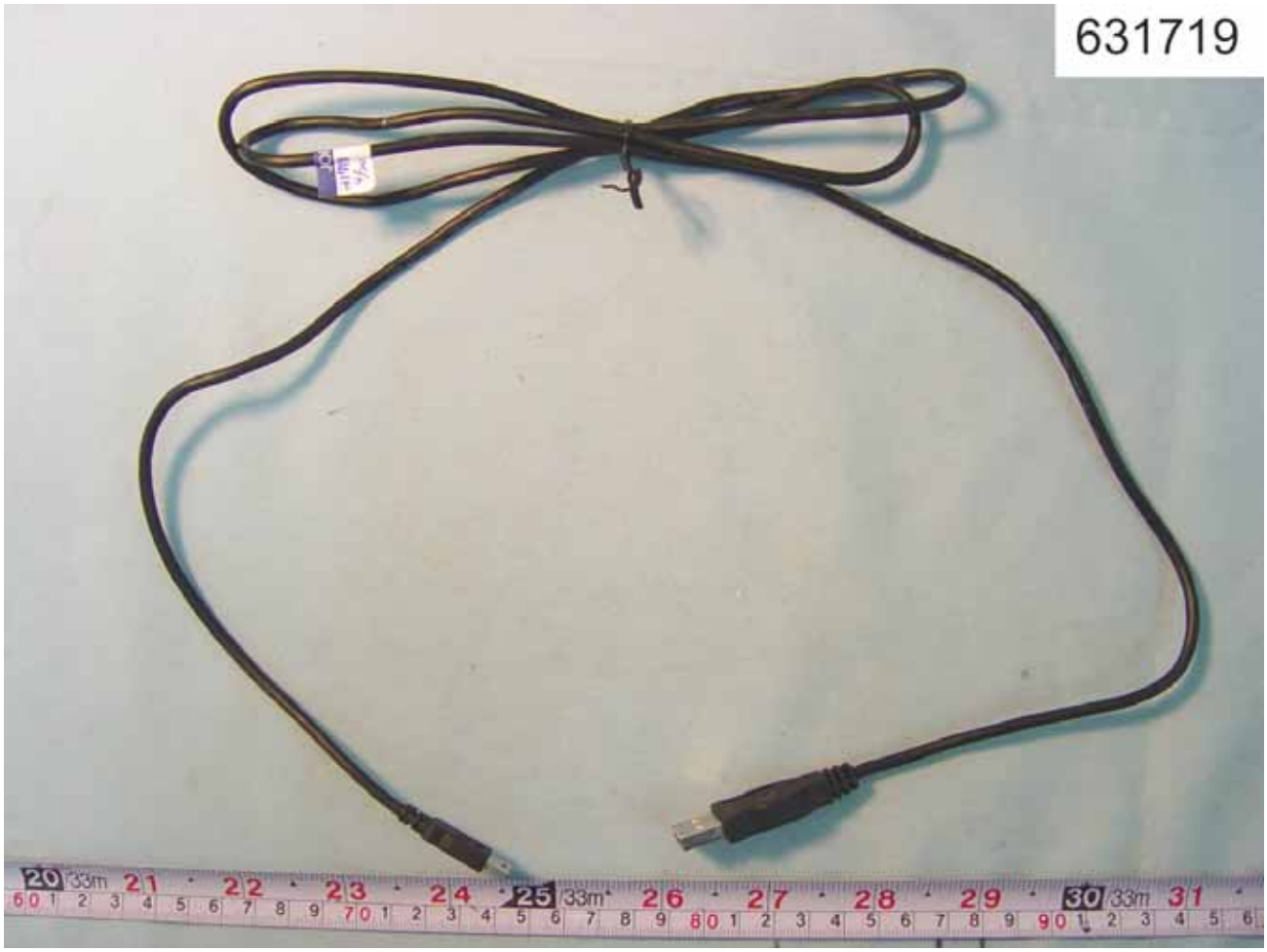
631719

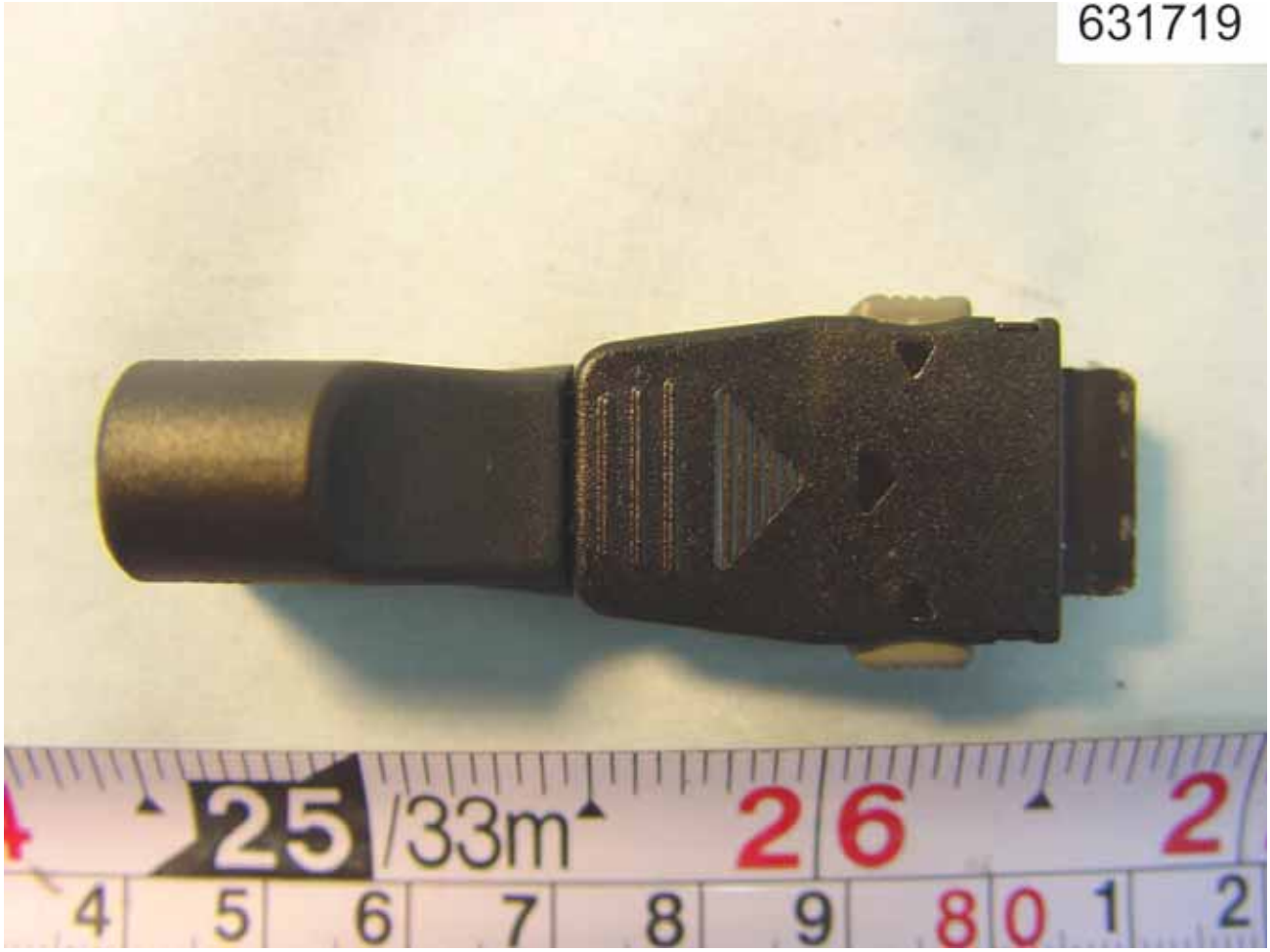
631719
25/33m
26
2
4 5 6 7 8 9 80 1 2

631719

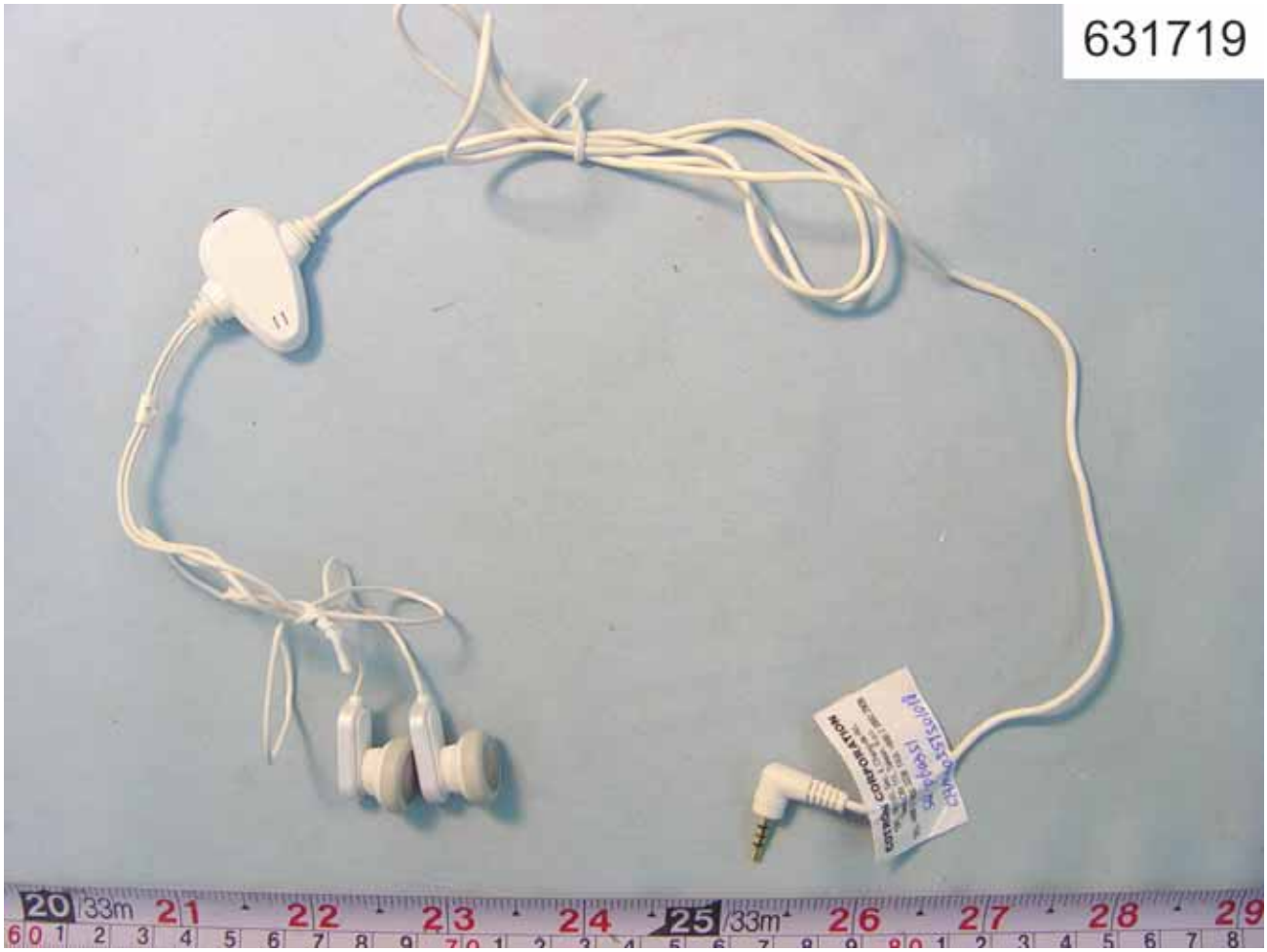
631719

631719

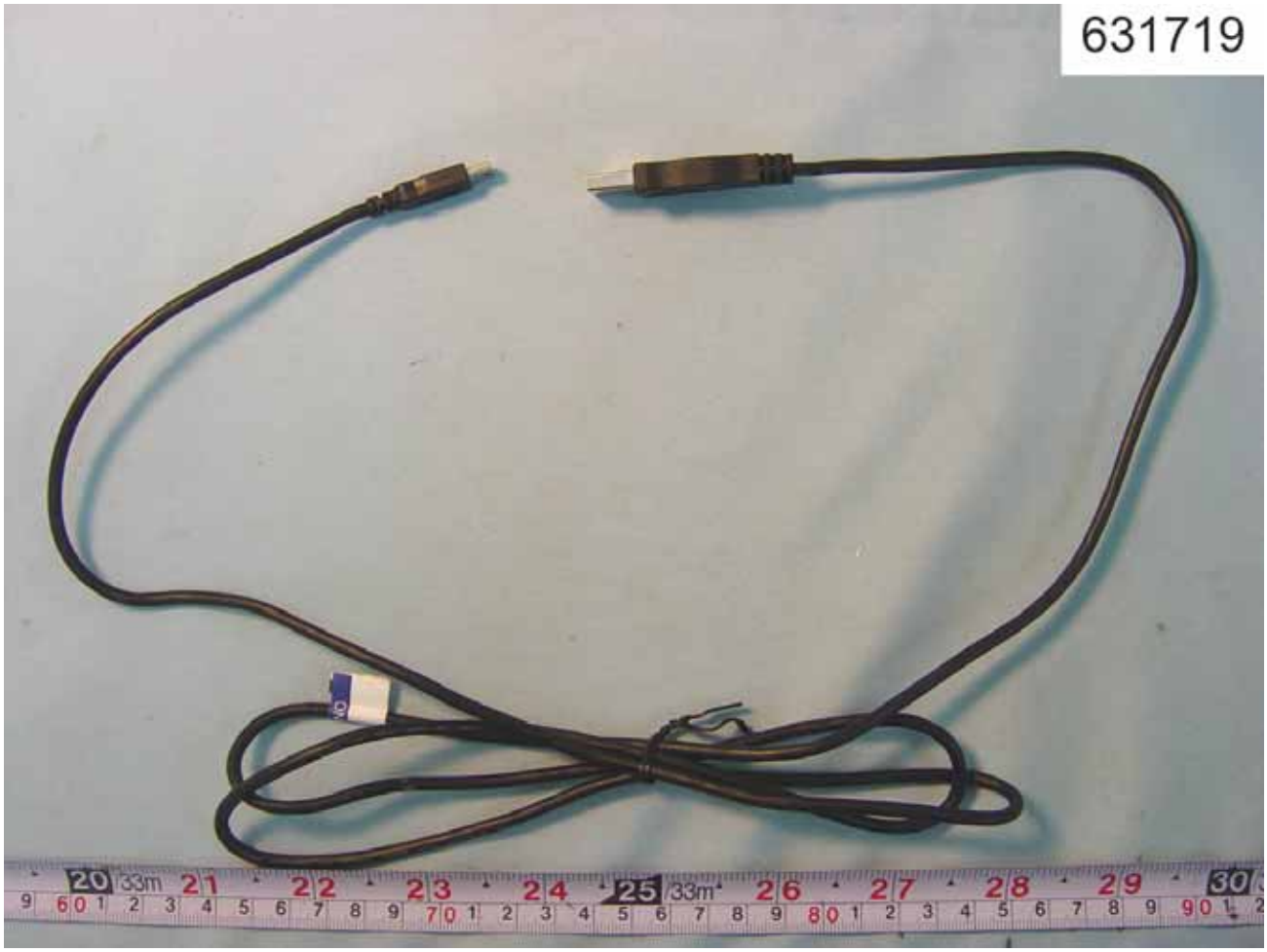
631719

631719

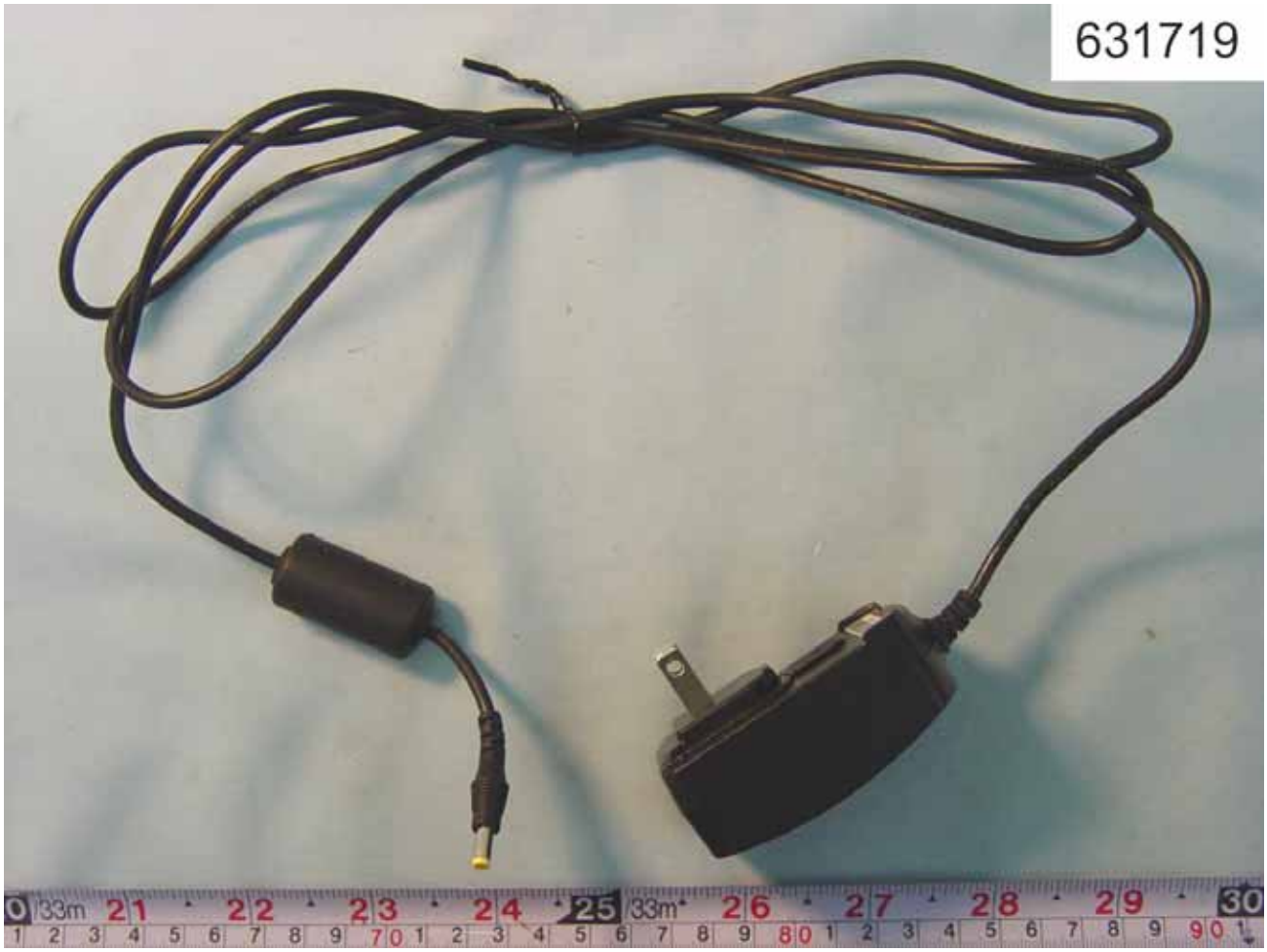
631719

631719
SWITCHING POWER SUPPLY
MJ P
电源适配器
LPS
PHIHONG
MODEL 型号: PSC11R-050 (AUK)
INPUT 输入: 100-240V～ 0.3A 50-60Hz 27-37VA
OUTPUT 输出: +5V⎓ 2A MAX.
制造商 : 飞宏科技股份有限公司
3G81
E127643
US
LISTED
I.T.E. POWER SUPPLY
Q 04264
TÜV Rheinland Product Safety
D33084
N136
JET
台祥貿易有限会社
SAFETY MARK
040170-11
A001670
MADE IN CHINA 中国制造