EUT Constructional Details

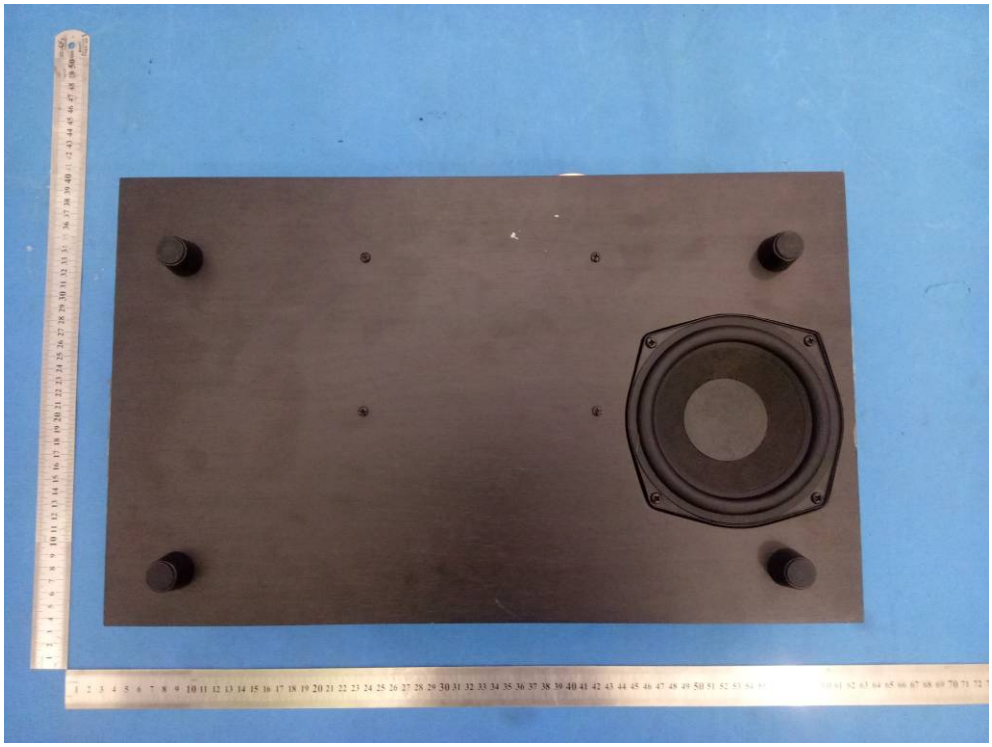

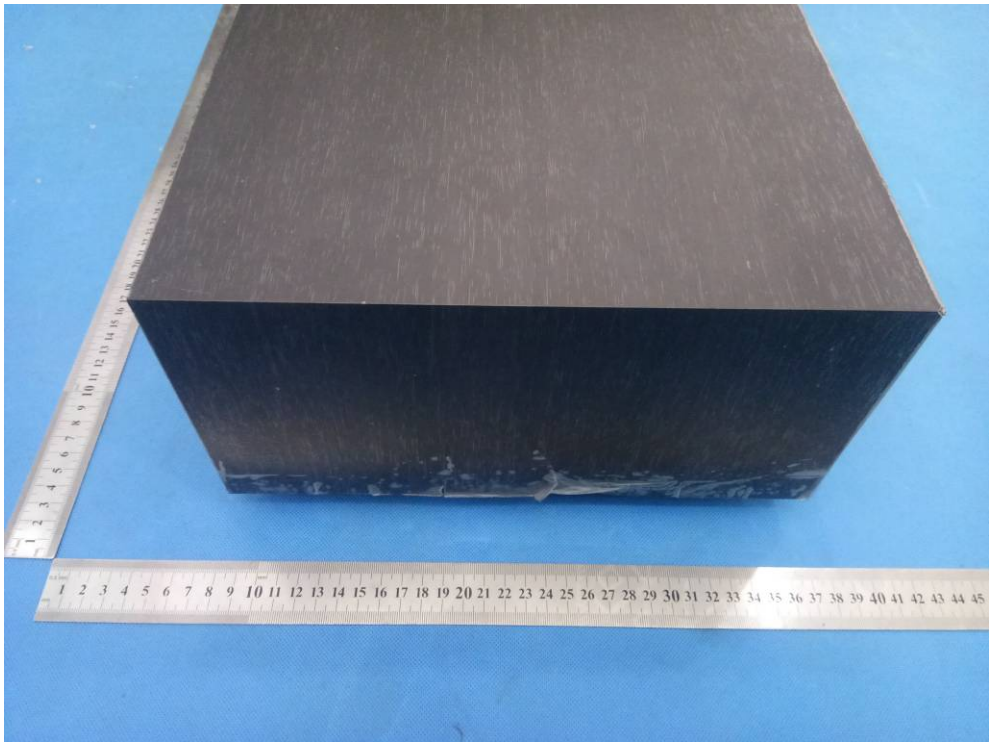

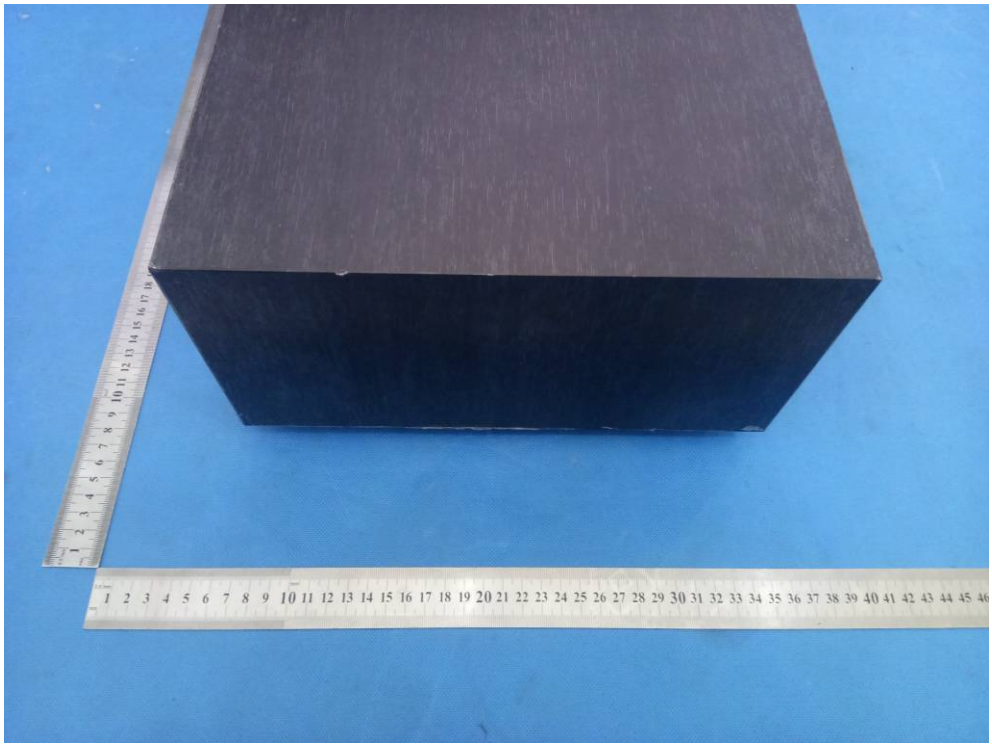

ANTENNA
FM 75 ohm
CAUTION
RISK OF ELECTRIC SHOCK
DO NOT OPEN
CLASS 1
LASER PRODUCT
POWER
ON
OFF
INSIGNIA
ALL IN ONE SHELF SYSTEM
MODEL NO.:NS-HAIOR18
AC IN:100-240V ~ 50/60Hz,40W
AC 100-240V ~
50/60Hz

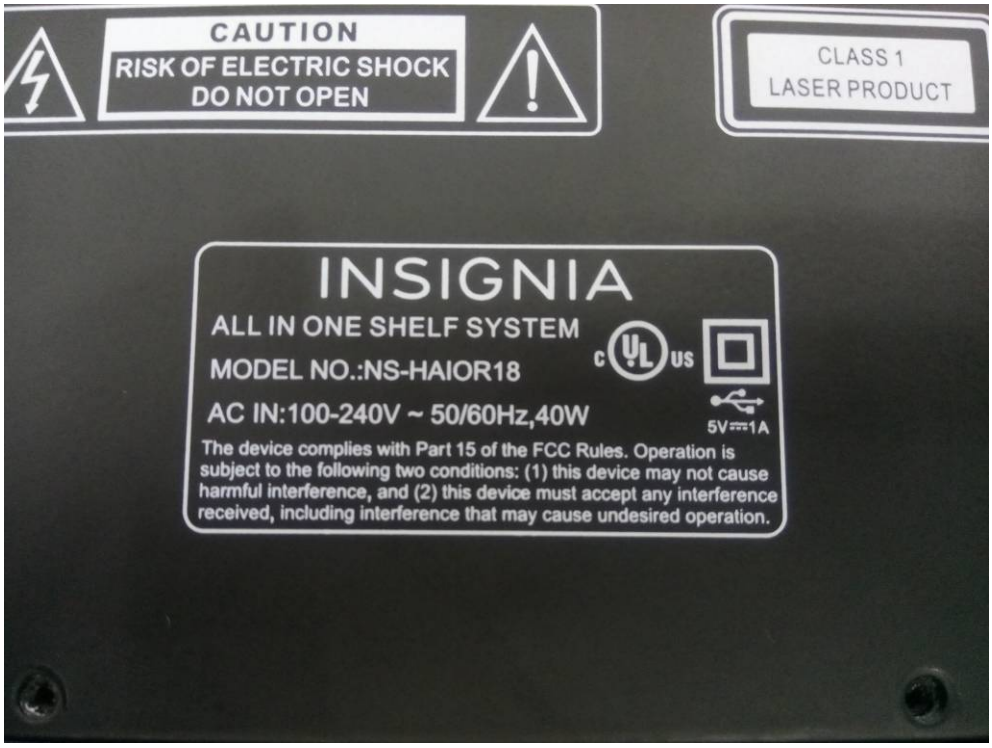
CAUTION
RISK OF ELECTRIC SHOCK
DO NOT OPEN
CLASS 1
LASER PRODUCT
INSIGNIA
ALL IN ONE SHELF SYSTEM
MODEL NO.:NS-HAIOR18
AC IN:100-240V ~ 50/60Hz,40W
5V⎓1A
The device complies with Part 15 of the FCC Rules. Operation is subject to the following two conditions: (1) this device may not cause harmful interference, and (2) this device must accept any interference received, including interference that may cause undesired operation.

INSIGNIA

TUN
USB
LINE IN