Go to **www.vtechphones.com** to register your product for enhanced warranty support and the latest VTech product news.

VM919HD
VM919-2HD
Full Color Pan and Tilt HD Video Monitor



For more support information

VM919HD VM919-2HD

# vtech

## Quick start guide

Specifications are subject to change without notice.
© 2020 VTech Communications, Ltd. All rights reserved.
91-20A MM/MM-D_QSG_V1

## Technical Specifications

| | |
|---|---|
| Frequency control | Crystal controlled PLL synthesizer |
| Transmit frequency | Baby unit: 2.406–2.475GHz |
| Channels | 2 |
| LCD | 2" Color LCD |
| | (H) 320x240 pixels) |
| Nominal effective range | Maximum power allowed by FCC and IC. Actual operating range may vary according to environmental conditions at the time of use. |
| Power requirements | Parent unit: 3.7V Lithium-ion battery<br>Baby unit power adapter Output: 5V DC @ 1000mA<br>Parent unit power adapter Output: 5V DC @ 1500mA |

Credits:

The Background Noise sound file was created by Caroline Ford, and is used under the Creative Commons license. The Dream Noise sound file was created by Mike Koenig, and is used under the Creative Commons license. The Heart Beat sound file was created by Zabaduka, and is used under the Creative Commons license.

# Important Safety Instructions

The applied nameplate is located at the bottom of the baby unit's base.

When using your equipment, basic safety precautions should always be followed to reduce the risk of fire, electric shock and injury, including the following:

1. Follow all warnings and instructions marked on the product.
2. Adult setup is required.
3. **CAUTION:** Do not install the baby unit at a height above 2 meters.
4. This product is not a substitute for adult supervision of the infant. Supervising the infant is the parent's or caregiver's responsibility. The product could cease operating, and therefore you should not assume that it will continue working properly for any given period of time. Further, this is not a medical device and should not be used as such. This product is intended to assist you in supervising your baby.
5. Do not use this product near water. For example, do not use it next to a bath tub, wash bowl, kitchen sink, laundry tub or swimming pool, or in a wet basement or shower.
6. **CAUTION:** Use only the battery provided. There may be a risk of explosion if a wrong type of battery is used for the parent unit. The battery cannot be subjected to high or low extreme temperature and low air pressure at high altitude during use, storage or transportation. Disposal of battery into fire or a hot oven, or mechanically crushing or cutting or the battery can result in an explosion. Leaving the battery in an extremely high temperature surrounding environment can result in an explosion or the leakage of flammable liquid or gas. Battery subjected to extremely low air pressure may result in an explosion or the leakage of flammable liquid or gas. Dispose of used battery according to the information in **The RBRC® seal**.
7. Use only the adapters included with this product. Incorrect adapter polarity or voltage can seriously damage the product.
   Baby unit power adapter: Output: 5V DC 1000mA;
   Parent unit power adapter: Output: 5V DC 1000mA.
8. The power adapters are intended to be correctly oriented in a vertical or floor mount position. The prongs are not designed to hold the plug in place if it is plugged into a ceiling, under-the-table or cabinet outlet.
9. For pluggable equipment, the socket-outlet shall be installed near the equipment and shall be easily accessible.
10. Unplug this product from the wall outlet before cleaning. Do not use liquid or aerosol cleaners. Use a damp cloth for cleaning.
11. Do not cut off the power adapters to replace them with other plugs, as this causes a hazardous situation.
12. Do not allow anything to rest on the power cords. Do not install this product where the cords may be walked on or crimped.
13. This product should be operated only from the type of power source indicated on the marking label. If you are not sure of the type of power supply in your home, consult your dealer or local power company.
14. Do not overload wall outlets or use an extension cord.
15. Do not place this product on an unstable table, shelf, stand or other unstable surfaces.
16. This product should not be placed in any area where proper ventilation is not provided. Slots and openings in the back or bottom of this product are provided for ventilation. To protect them from overheating, these openings must not be blocked by placing the product on a soft surface such as a bed, sofa or rug. This product should never be placed near or over a radiator or heat register.
17. Never push objects of any kind into this product through the slots because they may touch dangerous voltage points or create a short circuit. Never spill liquid of any kind on the product.
18. To reduce the risk of electric shock, do not disassemble this product, but take it to an authorized service facility. Opening or removing parts of the product other than specified access doors may expose you to dangerous voltages or other risks. Incorrect reassembling can cause electric shock when the product is subsequently used.
19. You should test the sound reception every time you turn on the units or move one of the components.
20. Periodically examine all components for damage.
21. There is a very low risk of privacy loss when using certain electronic devices, such as baby monitors, cordless telephones, etc., to protect your privacy, VTech recommends that you perform a test before purchase. Install the baby monitor per instructions, play something out and then powering on the units, and power off the baby monitor if you will not use it for some time.
22. Children should be supervised to ensure that they do not play with the product.
23. The product is not intended for use by persons (including children) with reduced physical, sensory or mental capabilities, or lack of experience and knowledge, unless they have been given supervision or instruction concerning use of the appliance by a person responsible for their safety.

**SAVE THESE INSTRUCTIONS**

**Cautions**

1. Use and store the product at a temperature between 32°F and 104°F.
2. Do not expose the product to extreme cold, heat or direct sunlight. Do not put the product close to a heating source.
3. Batteries should not be exposed to excessive heat such as bright sunshine or fire.
4. Make sure the baby unit(s) and the adapter cord(s) are always out of reach of the baby, at least 3 feet away from the baby or crib, to avoid a possible strangulation hazard.
5. Never place the baby unit(s) inside the baby's crib or playpen. Never cover the baby unit(s) or parent unit with anything such as a towel or a blanket.
6. Other electronic products may cause interference with your baby monitor. Try installing your baby monitor as far away from these electronic devices as possible: wireless routers, radios, cellular telephones, intercoms, room monitors, televisions, personal computers, kitchen appliances and cordless telephones.

**Precautions for users of implanted cardiac pacemakers**

Cardiac pacemakers (applies only to digital cordless devices):

Wireless Technology Research, LLC (WTR), an independent research entity, led a multidisciplinary evaluation of the interference between portable wireless devices and implanted cardiac pacemakers. Supported by the U.S. Food and Drug Administration, WTR recommends to physicians that:

**Pacemaker patients**

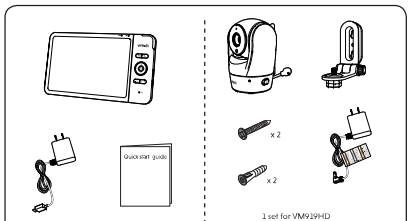
- Should keep wireless devices at least six inches from the pacemaker.
- Should NOT place wireless devices directly over the pacemaker, such as in a breast pocket, when it is turned ON.

WTR's evaluation did not identify any risk to bystanders with pacemakers from other persons using wireless devices.

**Electromagnetic fields (EMF)**

This VTech product complies with all standards regarding electromagnetic fields (EMF). If handled properly and according to the instructions in this user's manual, the product is safe to be used based on scientific evidence available today.

# What's in the box



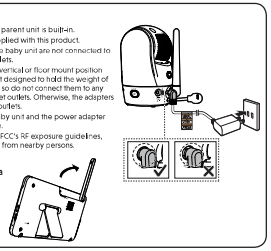

1 set for VM919HD
2 sets for VM919-2HD

# 1 Connect the baby monitor

**Notes**

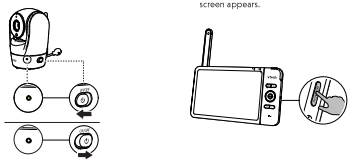
- The rechargeable battery in the parent unit is built-in.
- Use only the power adapters supplied with this product.
- Make sure the parent unit and the baby unit are not connected to the switch controlled electric outlets.
- Connect the power adapters in a vertical or floor mount position only. The adapters' prongs are not designed to hold the weight of the parent unit and the baby unit, so do not connect them to any ceiling, under-the-table, or cabinet outlets. Otherwise, the adapters may not properly connect to the outlets.
- Make sure the parent unit, the baby unit and the power adapter cords are out of reach of children.
- To maintain compliance with the FCC's RF exposure guidelines, place the baby unit at least 20cm from nearby persons.

**Raise the parent unit antenna for better reception**



# 2 Power on or off the baby monitor

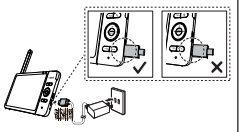
1. Slide the switch to **ON** to power on your baby unit.
2. After the parent unit is fully charged, press **POWER** until the welcoming screen appears.



# 1 Connect the baby monitor (Cont'd)

**Charge the parent unit battery before use**

When you have connected and turned on the parent unit, the battery will be charged automatically.



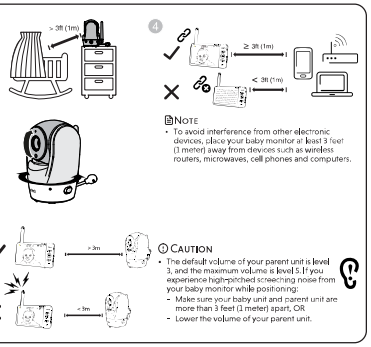
**Notes**

- Before using the baby monitor for the first time, charge the parent unit battery for 12 hours. When the parent unit battery is fully charged, the battery icon becomes solid.
- It takes longer to charge the battery when the parent unit is turned on. To shorten the charging time, turn the parent unit off while charging.
- The standby time varies depending on the sensitivity level you set, your actual use and the age of the battery.

The battery icon indicates the battery status (see the following table).

| BATTERY INDICATORS | BATTERY STATUS | ACTION |
|---|---|---|
| The screen displays. The light flashes. | The battery has very little charge and may be used for only a short time. | Charge without interruption (about 30 minutes). |
| The battery icon becomes solid. | The battery is fully charged. | To keep the battery charged, connect it to AC power when not in use. |

# 3 Positioning the baby monitor




**Note**

- To avoid interference from other electronic devices, place your baby monitor at least 3 feet (1 meter) away from devices such as wireless routers, microwaves, cell phones and computers.

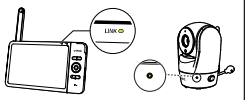
**Caution**

- The default volume of your parent unit is level 3, and the maximum volume is level 5. If you experience high-pitched screeching noise from your baby monitor while positioning:
  - Make sure your baby unit and parent unit are more than 3 feet (1 meter) apart, OR
  - Lower the volume of your parent unit.

# 4 Status check

Once you power on both your baby unit and parent unit, your parent unit displays image from the baby unit, and the **LINK** LED light turns on.

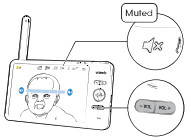
The green LED light of the baby unit turns on.




# Basic operation - Parent unit

**Adjust speaker volume**

Press **-VOL** / **VOL+** to adjust your parent unit speaker volume. It determines the volume of sound transmitted from your baby unit.




**Zoom**

Press 🔍 to zoom in or out.

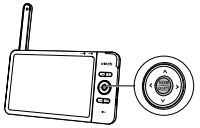



**Use the menu**

Press **MENU** to enter the menu, choose a menu item, or save a setting. You can use the parent unit for advanced settings or options, turn on/off to play or stop the baby unit lullaby, or to adjust the baby unit sound sensitivity.

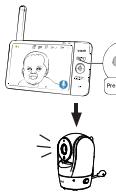
While in the menu:

- Press **^**, **v**, **<** or **>** to scroll among the menu options.
- Press **SELECT** to select an item, or to save a setting.
- Press **TALK** to return to the live video.
- Press 🔍 to go to the **Help & info** page.



**Talk to your baby via the baby unit**

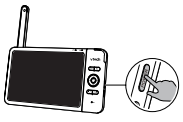
1. Press and hold the **TALK** key.
2. When the icon displays on screen, speak to your parent unit. Your voice is transmitted to the baby unit.
3. When finish talking, release the **TALK** key and hear your baby again.



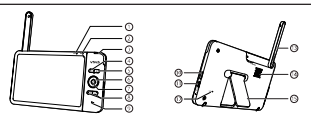

**Turn on/off the parent unit screen**

You can turn on or off the parent unit screen without powering off the parent unit. You can still hear sound from the baby unit.

- Press **POWER** on the parent unit to turn off the screen.
- Press any keys on the parent unit to turn on the screen again.

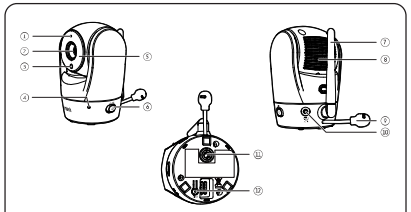


# Overview - Parent unit



| | | | |
|---|---|---|---|
| 1 | **LINK LED light** | 6 | **Arrow keys** |
| 2 | **LED light** | 7 | **MENU/SELECT**<br>• Press to enter the main menu.<br>• While in a menu, press to choose an item, or save a setting. |
| 3 | **3-level sound indicator light** | 8 | **- VOL/ VOL +**<br>• Increase or decrease parent unit's volume. |
| 4 | **TALK**<br>• Press and hold to talk to the baby unit.<br>• While in a submenu, press to exit. | 9 | **Microphone** |
| 5 | 🔍<br>• Press to zoom in/out.<br>• When in the main menu, press to go to the **Help & info** page. | 10 | **POWER key** |
| | | 11 | **Power jack** |
| | | 12 | **RESET**<br>• Force reboot the parent unit. |
| | | 13 | **Antenna** |
| | | 14 | **Speaker** |
| | | 15 | **Stand** |

# Overview - Baby unit



| | | | |
|---|---|---|---|
| 1 | **Microphone** | 8 | **Speaker** |
| 2 | **Camera lens** | 9 | **Temperature sensor**<br>• Position the sensor horizontally for its optimal usage. |
| 3 | **Light sensor** | 10 | **Power jack** |
| 4 | **LED indicator** | 11 | **Threaded socket for wall mounting** |
| 5 | **Infrared LEDs** | 12 | **Pair button** |
| 6 | **⏻ ON/OFF switch** | | |
| 7 | **Antenna** | | |

# Need help?

For operations and guides to help you using your video monitor, and for latest information and supports, go and check the online help topics and online FAQs.

Use your smartphone or mobile device to access our online help.

- Go to **https://help.vtechphones.com/vm919hd** or **https://help.vtechphones.com/vm919-2hd**; OR
- Scan the QR code on the right. Launch the camera app or QR code scanner app on your smartphone or tablet. Hold the device's camera up to the QR code and frame it. Tap the notification to trigger the redirection of the online help.
  - If the QR code is not clearly displayed, adjust your camera's focus by moving your device closer or further away until it is clear.

You can also call our Customer Support at 1 (800) 595-9511 [in US] or 1 (800) 267-7377 [in Canada] for help.

VM919HD

VM919-2HD

# Parent unit icons

## Main menu icons

**Main menu**

**Monitoring mode** (For **VM919-2HD** only)

- **Baby unit 1 in Single mode**
- **Baby unit 2 in Single mode**
- **Patrol mode**
- **Split mode**

**Melodies and soothing sounds**

**Melodies and Soothing Sounds**
- Select play all melodies, or play one of the five melodies and four soothing sounds.

**Timer**

- You can also set the timer to stop playing after 15, 30 or 60 minutes, or playing non-stop.

**Alerts - Sound, motion and temperature**

**Sound**
- Select sound **Sensitivity** level.
- Turn on/off **Sound Detection Alert**.
- Turn on/off **Auto Wake Up** function.

(See **Sound Detection and Auto Wake Up** section)

**Motion**
- Turn on/off **Motion Alert**.
- Select motion **Sensitivity** level.

(See **Motion Detection** section)

**Main menu**

**Temperature**
- Turn on/off **Temperature Alert**. Set the parent unit to beep whenever the room temperature detected by the baby unit falls outside of the set temperature range.
- Select **Minimum** temperature for alert range.
- Select **Maximum** temperature for alert range.
- Select temperature **Format**. Set temperature display in Fahrenheit (**°F**) or Celsius (**°C**).

**Parent unit settings**

- Adjust parent unit screen **Brightness**.
- Turn on/off **Dim Mode**.

**Baby unit settings**

- Turn on/off baby unit's **Status LED**.
- Select **Field of View**. Choose Wide angle or Standard.
- Adjust baby unit's speaker **Volume**.

**General settings**

- Turn on/off **Low Battery Alert Tone**. Set the parent unit to beep when the battery is low.
- Turn on/off **No Link Alert Tone**. Set the parent unit to beep when the link between the parent unit and the baby unit is lost.

## Status icons

**Current view status**
- The baby unit number that is being viewed when in:
  - **Single CAM** mode.
  - **Patrol** mode (* For **VM919-2HD** only).
  - **Split** mode (* For **VM919-2HD** only).

**Split mode** (* For **VM919-2HD** only)

**Patrol mode** (* For **VM919-2HD** only)

Night vision feature is activated automatically.

Motion alert is turned on.

Sound detection alert is turned on.

Melodies or soothing sound are turned on.

Parent unit speaker is muted.

Temperature alert is turned on.

## Alert icons

- Displays when parent unit's battery is low and needs charging.
- Displays when motion is detected at a baby unit.
- Displays when sound is detected at a baby unit.
- Baby unit detects temperature exceeds the set maximum.
- Baby unit detects temperature is lower than the set minimum.

## Sound Detection and Auto Wake UP

### Adjust sound detection sensitivity

You can turn on **Sound Detection Alert** and adjust the **Sound Sensitivity** to detect sounds and turn on the parent unit while its screen is switched off or dimmed.

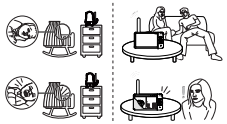
When the baby unit detects sounds that exceed certain levels, the parent unit screen will turn on and the baby unit starts transmitting the sounds to the parent unit, and you can see and hear your baby.

If you have turned on **Sound Detection Alert**, the parent unit beeps when the baby unit detect sounds.

| Sound Sensitivity Level | Level 3 (Highest) | Level 2 (Medium) | Level 1 (Lowest) |
|---|---|---|---|
| Description | The parent unit screen and speaker turn on for very small sounds, including background noises from your baby's room. | The parent unit screen and speaker turns on for loud babbling and louder sounds from your baby. The parent unit remains quiet when your baby makes soft sounds. | The parent unit screen and speaker turn on for loud crying or screeching sounds from your baby. The parent unit remains quiet when your baby makes soft sounds. |

### Sound activated screen and audio - Auto Wake Up

When **Auto Wake Up** is turned on, the parent unit screen stays off to save power when the baby unit detects no sound.
Once the baby unit detects sounds that are louder than the chosen sound sensitivity level, the parent unit screen and speaker turn on automatically. The parent unit will then turn off again after 50 seconds of no sound detection.



**Notes**

- If you have muted the parent unit speaker, only the parent unit screen will turn on when a sound is detected.
- If you have turned on **Auto Wake Up** but turned off **Sound Detection Alert**, the parent unit will wake up when the baby unit detects sounds that are louder than the chosen sound sensitivity level.

## Motion Detection

### Adjust motion detection sensitivity

You can turn on **Motion Alert** and adjust the **Motion Sensitivity** to detect motions and turn on the parent unit while its screen is switched off or dimmed.

When the baby unit's camera detects motions that exceed certain levels, the parent unit screen will turn on and the baby unit starts transmitting the sounds to the parent unit, and you can see and hear your baby.

If you have turned on **Motion Alert**, the parent unit beeps when the baby unit detects motions.

| Motion Sensitivity Level | Level 3 (Highest) | Level 2 (Medium) | Level 1 (Lowest) |
|---|---|---|---|
| Description | The parent unit screen and speaker turn on for small motions, such as yawning or stretching. | The parent unit screen and speaker turns on for normal daily motions, such as people walking around the house. | The parent unit screen and speaker turn on for large motions, such as children are chasing or jumping around. |

## Night vision



The baby unit has infrared LEDs that allow you to see your baby clearly at night or in a dark room. When the baby unit being viewed detects low light levels, the infrared LEDs are switched on automatically. The images from the baby unit are in black and white, and appears on the screen.

**Notes**

- It is normal if you see a short white glare on your parent unit screen as the baby unit is adapting to the dark environment.
- When the infrared LEDs are on, the images are in black and white. This is normal.

**Tip**

- Depending on the surroundings and other interfering factors, like lightings, objects, colors and backgrounds, the video quality may vary. Adjust the baby unit's angle or place the baby unit at a higher level to prevent glare and blurry display.

## Dim mode

The parent unit display will dim to conserve energy after 5 minutes of inactivity, in which there is neither key pressed nor alert received from the baby unit.




## For VM919-2HD only

### Monitoring mode

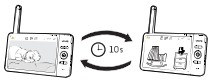
**Change different views - Single CAM**

Select baby unit 1 or baby unit 2 to view the image from the baby unit.



**Change different views – Patrol**

Select **Patrol mode** as your monitoring mode to alternately view the image from baby units 1 and 2 every 10 seconds.




**Change different views - Split**

Select **Split mode** as your monitoring mode to view the images from both baby units at once.



**Note**

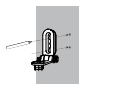
- While in **Split mode**, you can press < or > to highlight the view of the baby unit 1 or baby unit 2 , and hear the sounds transmitted from the baby unit.

## Mount the baby unit on dry wall (optional)

**Notes**

- Check for reception strength and baby unit's angle before drilling the holes.
- The types of screws and anchors you need depend on the composition of the wall. You may need to purchase the screws and anchors separately to mount your baby units.

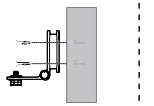
1. Place the wall mount bracket on a wall and then use a pencil to mark the top and the bottom holes as shown. Remove the wall mount bracket and drill two holes in the wall (7/32 inch drill bit).



2. If you drill the holes into a stud, go to step 3.
   - If you drill the holes into an object other than a stud, insert the wall anchors into the holes. Tap gently on the ends with a hammer until the wall anchors are flush with the wall.

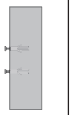


3. Align the wall mount bracket and screws with the holes in the wall as shown. Tighten the screw in the middle hole first, so that the wall mount bracket position is fixed. You can tighten the other screw in the top hole.

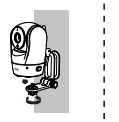


OR

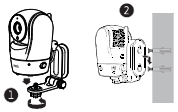
3. Insert the screws into the holes and tighten the screws until only 1/4 inch of the screws are exposed.



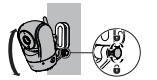
4. Place the baby unit on the wall mount bracket. Tighten the screw into the threaded socket at the bottom to secure the baby unit.



4. Place the baby unit on the wall mount bracket. Tighten the screw into the threaded socket at the bottom to secure the baby unit. Align the holes on the wall mount bracket with the screws on the wall, and slide the wall mount bracket down until it locks into place.



5. You can maximize your baby unit's viewing angles by tilting the wall mount bracket. Hold the baby unit, and then rotate the knob in anticlockwise direction. This will loosen the joint of the wall mount bracket. Tilt your baby unit up or down to adjust to your preferred angle. Then, rotate the knob in clockwise direction to tighten the joint and secure the angle.



## Frequently asked questions

Below are the questions most frequently asked about the baby monitor.

| | |
|---|---|
| Why does the baby monitor not respond normally? | Try the following (in the order listed) for common cure:<br>1. Disconnect the power to the baby units and the parent unit.<br>2. Wait a few seconds before connecting power back to the baby units and the parent unit.<br>3. Turn on the baby units and the parent unit.<br>4. Wait for the parent unit to synchronize with the baby units. Allow up to one minute for this to take place. |
| Why don't the lights of the baby unit and parent unit go on when I switch on the units? | Perhaps the parent unit's battery is dasbled. Insert the appliance plug into the parent unit and put the adapter in a wall socket. The parent unit will establish connection with the baby unit. |
| | Perhaps the baby unit is not connected to the power. Insert the appliance plug into the baby unit and put the adaptor in a wall socket. Then, slide the **ON/OFF** to switch on the baby unit and to establish connection with the parent unit. |
| Why doesn't my parent unit charge while connected to AC power? | Make sure the power is not controlled by a wall switch. |
| Why is my screen in black and white? | This screen is in black and white during night-time or in a dark room when the night vision feature is activated. This is normal. |
| Why do I get glare or blurry display on my screen when viewing my baby at night? | During night-time or in a dark room, the surroundings and other interfering factors, like lightings, objects, colors and backgrounds may affect the image quality on your parent unit screen. Adjust the baby unit's angle or place the baby unit at a higher level to prevent glare and blurry display. |
| Why does the baby monitor produce a high-pitched noise? | The parent unit and baby units may be too close to each other.<br>• Move the parent unit away from the baby units until the noise stops; OR<br>• Turn down the volume of your parent unit. |
| Why does the parent unit beep? | The baby units may be out of range. Move the parent unit closer to the baby units (but not less than 3 feet). |
| | The parent unit may not have enough charge for the parent unit to perform normally. Charge the battery in the parent unit until the battery icon becomes solid. |
| | The temperature of your baby's room may be too high or too low. |
| Why don't I hear a sound/ Why can't I hear my baby cry? | The parent unit speaker volume may be too low. Press **VOL+** to increase the volume, or use the parent unit menu to change sound sensitivity level to the highest level. |
| Why can't I establish a connection? Why is the connection lost every now and then? Why are there sound interruptions? | The baby units may be out of range. Move the parent unit closer to the baby units (but not less than 3 feet). |
| | Other electronic and wireless products may cause interference with your baby monitor. Try installing your baby monitor as far away from these devices as possible. |
| | If you power on only one baby unit, your parent unit may display **Make sure baby unit X is on or move closer to baby unit X,** and the **LINK** LED light flashes. Switch to the baby unit you have powered on via menu. |

## The RBRC® seal

The RBRC® seal on the Ni-MH battery indicates that VTech Communications, Inc. is voluntarily participating in an industry program to collect and recycle these batteries at the end of their useful lives, when taken out of service within the United States and Canada.

The RBRC® program provides a convenient alternative to placing used Ni-MH batteries into the trash or municipal waste, which may be illegal in your area.

VTech's participation in RBRC® makes it easy for you to drop off the spent battery at local retailers participating in the RBRC® program or at authorized VTech product service centers. Please call **1-(800) 8 BATTERY®** for information on Ni-MH battery recycling and disposal bans/restrictions in your area. VTech's involvement in this program is part of its commitment to protecting our environment and conserving natural resources.

**RBRC® and 1-(800) 8 BATTERY® are registered trademarks of the Rechargeable Battery Recycling Corporation.**

## FCC and IC Regulations

**FCC Part 15**

This equipment has been tested and found to comply with the requirements for a Class B digital device under Part 15 of the Federal Communications Commission (FCC) rules. These requirements are intended to provide reasonable protection against harmful interference in a residential installation. This equipment generates, uses and can radiate radio frequency energy and, if not installed and used in accordance with the instructions, may cause harmful interference to radio communications. However, there is no guarantee that interference will not occur in a particular installation. If this equipment does cause harmful interference to radio or television reception, which can be determined by turning the equipment off and on, the user is encouraged to try to correct the interference by one or more of the following measures:

- Reorient or relocate the receiving antenna.
- Increase the separation between the equipment and receiver.
- Connect the equipment into an outlet on a circuit different from that to which the receiver is connected.
- Consult the dealer or an experienced radio/TV technician for help.

**WARNING:** Changes or modifications to this equipment not expressly approved by the party responsible for compliance could void the user's authority to operate the equipment.

This device complies with Part 15 of the FCC rules. Operation is subject to the following two conditions: (1) this device may not cause harmful interference, and (2) this device must accept any interference received, including interference that may cause undesired operation.

To ensure safety of users, the FCC has established criteria for the amount of radio frequency energy that can be safely absorbed by a user or bystander according to the intended usage of the product. This product has been tested and found to comply with the FCC criteria. The baby unit shall be installed and used such that parts of all persons' body are maintained at a distance of approximately 8 in (20 cm) or more. The transmitter and antenna of the parent unit shall be held at least 1 in (2.5 cm) from your face.

This Class B digital apparatus complies with Canadian requirement:
ICES-3 (B)/NMB-3(B)

**Industry Canada**

This device contains licence-exempt transmitter(s)/receiver(s) that comply with Innovation, Science and Economic Development Canada's licence-exempt RSS(s). Operation is subject to the following two conditions: (1) This device may not cause interference. (2) This device must accept any interference, including interference that may cause undesired operation of the device.

The term "IC" before the certification/registration number only signifies that the Industry Canada technical specifications were met.

This product meets the applicable Innovation, Science and Economic Development Canada technical specifications.

**RF radiation exposure statement**

The baby unit complies with FCC RF radiation exposure limits set forth for an uncontrolled environment. The baby unit should be installed and operated with a minimum distance of 8 in (20 cm) between the baby unit and all persons' body. Use of other accessories may not ensure compliance with FCC RF exposure guidelines. This transmitter must not be co-located or operating in conjunction with any other antenna or transmitter. This equipment complies also with Industry Canada RSS-102 with respect to Canada's Health Code 6 for Exposure of Humans to RF Fields.

## California Energy Commission battery charging testing mode

This baby monitor meets the California Energy Commission (CEC) regulations for energy consumption. Your baby monitor is set up to comply with the energy-conserving standards right out of the box. Follow the instructions to install and charge the battery. The CEC battery charging testing mode is activated while charging. Even if the parent unit is paired to baby units, the CEC battery charging testing mode is activated while it is powered off and charging.

## For cETL compliance only

**Mesures de sécurité importantes**

La plaque signalée que appliquée est située au bas du socle de l'unité du bébé.

Lorsque vous utilisez votre appareil, vous devrez toujours suivre les précautions de base, y compris celles de base afin de réduire les risques d'incendie, d'électrocution et de blessures corporelles, dont ceux qui suivent :

1. Observez toutes les instructions et mises en garde inscrites sur l'appareil.
2. L'installation pour un adulte est requise.
3. **MISE EN GARDE:** N'installez pas l'unité du bébé à une hauteur supérieure à 3 pieds.
4. Ce produit ne remplace pas la surveillance adulte du nourrisson. La supervision du nourrisson est la responsabilité du parent ou de la personne qui s'occupe de l'enfant. Ce produit pourrait cesser de fonctionner et, par conséquent, vous ne devriez pas présumer qu'il continuera de fonctionner correctement pendant une période de temps donnée. De plus, il ne s'agit pas d'un instrument médical et ne devrait pas être utilisé comme tel. Le produit est destiné à vous aider à superviser votre bébé.
5. N'utilisez pas cet appareil près de l'eaux ou de toute autre source d'humidité, par exemple, près d'une baignoire, cuve à lessive, évier de cuisine, dans un sous-sol humide ni près d'une piscine, dans un sauna humide ou une douche.
6. **MISE EN GARDE:** Utilisez uniquement les piles fournies. Il existe un risque d'explosion si un autre type de batterie est utilisé pour l'unité Parents. N'incinérez pas les piles. Contactez-nous pour connaître les lois locales sur la mise au rebut ou le remplacement sûrs de la batterie.
7. Ne tentez pas de remplacer le câble d'alimentation si la prise fournie n'est pas compatible avec votre prise. L'utilisation d'un installateur dont la polarité ne correspond pas serait inadéquate risque d'endommager sérieusement le produit et mettre votre sécurité en péril.
   Adaptateur de l'unité du bébé : Sortie : 5V, CC 1000mA
   Adaptateur de l'unité du parent : Sortie : 5V, CC 1000mA
8. Lorsqu'il sont branchés dans une prise de courant, les adaptateurs secteur ont été conçus pour être orientés correctement, soit à la verticale ou au plancher. Les prises de courant murales peuvent être encastrées ou en saillie. Si l'orientation de l'alimentation ne convient pas à votre installation, débranchez l'alimentation dans une prise au plafond, sous une table ou dans un meuble.
9. Pour les PRODUITS À BRANCHER À UNE PRISE DE COURANT, la prise de courant doit être installée près du produit, afin d'assurer une accessibilité sécuritaire à la prise de courant.
10. Débranchez ce produit de la prise de courant avant de procéder au nettoyage. N'utilisez pas de nettoyants en aérosols. Utilisez un chiffon humide pour le nettoyer.
11. Débranchez les cordons d'alimentation avant de remplacer les piles.
12. Ne remplacez les cordons d'alimentation pour remplacer les fiches, car ceci peut présenter un danger potentiel.
13. Ne laissez aucun objet reposer ni appuyer sur le cordon d'alimentation. N'installez pas cet appareil dans un endroit où on risque d'écraser le cordon d'alimentation ou de le pointer.
14. Ne l'utilisez fonctionner cet appareil qu'avec le type d'alimentation indiqué sur l'étiquette. Si vous ne connaissez pas le type d'alimentation que vous possédez à votre domicile, consultez votre marchand ou votre compagnie locale d'électricité.
15. Ne surchargez pas les prises de courant murales ni les rallonges électriques.
16. Ne placez pas cet appareil sur un chariot, meuble, trépied, support de montage ni table chancelants.
17. Les trous et ouvertures du boîtier, situés à l'arrière de l'appareil ou aux côtés, servent à aérer l'appareil. Pour l'empêcher de surchauffer, ne bloquez sous aucun prétexte ces ouvertures et n'exposez pas l'aération adéquate de l'appareil en le plaçant sur un lit, divan, tapis ou toute autre surface similaire. De même, ne le positionnez pas à proximité ni au-dessus d'une source de chaleur ou d'un radiateur. Ne le placez pas dans un endroit fermé à moins d'une bonne circulation d'air.
18. Ne introduisez jamais d'objets à travers les ouvertures de cet appareil, car ils pourraient entrer en contact avec des points de tension dangereuse ou causer des courts-circuits qui peuvent déclencher un incendie ou un risque d'électrocution. Ne renversez jamais de liquide dans ce produit.
19. Afin de réduire les risques d'électrocution, ne démontez pas cet appareil, mais apportez-le dans un centre de service autorisé. L'ouverture du boîtier ou le retrait de toutes pièces que contient cet appareil, à l'exception de l'accès autorisé à certaines portes ou ouvertures, risque de vous exposer à des points de tension dangereuse ou d'autres dangers. Un remontage incorrect peut par la suite présenter des risques d'électrocution.
20. Vous devriez tester la réception chaque fois que vous l'allumez (appareil en fonction).
21. Contrôlez régulièrement les câbles afin de vérifier si celles-ci ne sont pas endommagées.
22. Il reste un très faible risque de perte de confidentialité avec certains appareils électroniques (autres écoute-bébés, téléphones sans fil, etc.). Pour limiter, s'assurer que le produit n'a jamais été utilisé avant l'achat, réinitialiser l'unité de façon périodique, éteindre l'écoute-bébé quand il n'est pas en cours d'utilisation.
23. Les enfants ne devraient pas être supervisés afin de vous assurer qu'ils ne jouent pas avec l'appareil.
24. Le produit n'est pas conçu pour être utilisé par des personnes (y compris les enfants) aux capacités physiques, sensorielles ou mentales réduites, ou manquant d'expérience et de connaissance, à moins qu'on leur ait donné suffisamment de supervision ou d'instructions relativement à l'utilisation de l'appareil par une personne responsable de leur sécurité.

**CONSERVEZ CES INSTRUCTIONS**

**Mises en garde**

1. Utilisez et entreposez le produit à une température entre 0° C (32° F) et 40° C (104° F).
2. N'exposez pas cet appareil à des froids ou des chaleurs extrêmes, ainsi qu'à la lumière directe du soleil. Ne l'installez pas près d'une source de chauffage.
3. La tête-clou ne doit pas être exposé à la chaleur excessive telle que la lumière directe du soleil ou feu.
4. Assurez-vous que le moniteur et le cordon d'alimentation sont hors de portée des mains des enfants, afin d'éviter tout risque de strangulation.
5. Ne jamais placer le moniteur à l'intérieur du berceau ou du parc de bébé. Ne jamais couvrir le moniteur ou l'unité (y compris avec un article tel une serviette ou une couverture.
6. D'autres équipements électroniques peuvent produire des interférences sur votre moniteur vidéo et audio. Tentez d'installer votre moniteur vidéo au moins à 3 pieds (1 mètre) de distance de ces appareils tels que radios, téléphones cellulaires, interphones, moniteurs, téléphones, ordinateurs personnels, électroménagers et téléphones sans fil.

**Stimulateurs cardiaques implantés dans l'organisme**

Les stimulateurs cardiaques (ne s'applique qu'aux dispositifs numériques sans fil)

L'organisme Wireless Technology Research, LLC (WTR), une firme de recherche indépendante, a mené une évaluation scientifique des interférences entre les téléphones sans fil portatifs et les stimulateurs cardiaques implantés dans l'organisme. Appuyée par l'Administration des aliments et drogues (FDA) des États-Unis, la firme WTR recommande aux médecins :

**Avis aux détenteurs de stimulateurs cardiaques**

- Vous devriez maintenir les dispositifs sans fil à au moins six pouces du stimulateur cardiaque.
- Ils ne doivent PAS placer le téléphone sans fil directement sur le stimulateur cardiaque, tel que dans une poche de chemise, lorsque celui-ci est en marche.

L'étude effectuée par l'organisme WRS n'a pas identifié de risque pour les détenteurs de stimulateurs cardiaques causés par les gens qui utilisent dispositifs sans fil à proximité de ceux-ci.

**Champs électromagnétiques (EMF)**

Ce produit de VTech est conforme à toutes les normes se rapportant aux champs électromagnétiques (EMF) standard. Si vous le manipulez correctement en suivant les instructions de ce guide, son utilisation sera sécurisée pendant de nombreuses années, selon les meilleures évidences scientifiques dont nous disposons aujourd'hui.

## Limited warranty

**What does this limited warranty cover?**

The manufacturer of this VTech Product warrants to the holder of a valid proof of purchase ("Consumer" or "you") that the Product and all accessories provided in the sales package ("Product") are free from defects in material and workmanship, pursuant to the following terms and conditions, when installed and used normally and in accordance with the Product operating instructions. This limited warranty extends only to the Consumer for Products purchased and used in the United States of America and Canada.

**What will VTech do if the Product is not free from defects in material and workmanship during the limited warranty period ("Materially Defective Product")?**

During the limited warranty period, VTech's authorized service representative will repair or replace at VTech's option, without charge, a Materially Defective Product. If we repair the Product, we may use new or refurbished replacement parts. If we choose to replace the Product, we may replace it with a new or refurbished Product of the same or similar design. We will retain defective parts, modules, or equipment. Repair or replacement of the Product, at VTech's option, is your exclusive remedy. VTech will return the repaired or replacement Products to you in working condition. You should expect the repair or replacement to take approximately 30 days.

**How long is the limited warranty period?**

The limited warranty period for the Product extends for ONE (1) YEAR from the date of purchase. If VTech repairs or replaces a Materially Defective Product under the terms of this limited warranty, this limited warranty also applies to the repaired or replacement Product for a period of either (a) 90 days from the date the repaired or replacement Product is shipped to you or (b) the time remaining on the original one-year warranty; whichever is longer.

**What is not covered by this limited warranty?**

This limited warranty does not cover:

1. Product that has been subjected to misuse, accident, shipping or other physical damage, improper installation, abnormal operation or handling, neglect, inundation, fire, water or other liquid intrusion; or
2. Product that has been damaged due to repair, alteration or modification by anyone other than an authorized service representative of VTech; or
3. Product to the extent that the problem experienced is caused by signal conditions, network reliability, or cable or antenna systems; or
4. Product to the extent that the problem is caused by use with non-VTech accessories; or
5. Product whose warranty/quality stickers, product serial number plates or electronic serial numbers have been removed, altered or rendered illegible; or
6. Product purchased, used, serviced, or shipped for repair from outside the United States of America or Canada, or used for commercial or institutional purposes (including but not limited to Products used for rental purposes); or
7. Product returned without a valid proof of purchase (see item 2 below); or
8. Charges for installation or set up, adjustment of customer controls, and installation or repair of systems outside the unit.

**How do you get warranty service?**

To obtain warranty service in the USA, please visit our website at www.vtechphones.com or call 1 (800) 595-9511. In Canada, go to www.vtechcanada.com or call 1 (800) 267-7377.

NOTE: Before calling for service, please review the user's manual - a check of the Product's controls and features may save you a service call.

Except as provided by applicable law, you assume the risk of loss or damage during transit and transportation and are responsible for delivery or handling charges incurred in the transport of the Product(s) to the service location. VTech will return repaired or replaced Product under this limited warranty. Transportation, delivery or handling charges are prepaid. VTech assumes no risk for damage or loss of the Product in transit. If the Product failure is not covered by this limited warranty, or proof of purchase does not meet the terms of this limited warranty, VTech will notify you and will request that you authorize the cost of repair prior to any further repair activity. You must pay for the cost of repair and return shipping costs for the repair of Products that are not covered by this limited warranty.

**What must you return with the Product to get warranty service?**

1. Return the entire original package and contents including the Product to the VTech service location along with a description of the malfunction or difficulty; and
2. Include a "valid proof of purchase" (sales receipt) identifying the Product purchased (Product model) and the date of purchase or receipt; and
3. Provide your name, complete and correct mailing address, and telephone number.

**Other limitations**

This warranty is the complete and exclusive agreement between you and VTech. It supersedes all other written or oral communications related to the Product. VTech provides no other warranties for this Product. The warranty exclusively describes all of VTech's responsibilities regarding the Product. There are no other express warranties. No one is authorized to make modifications to this limited warranty and you should not rely on any such modification. State/Provincial Law Rights: This warranty gives you specific legal rights, and you may also have other rights, which vary from state to state or province to province.

Limitations: Implied warranties, including those of fitness for a particular purpose and merchantability (an unwritten warranty that the Product is fit for ordinary use) are limited to one year from the date of purchase. Some states/provinces do not allow limitations on how long an implied warranty lasts, so the above limitation may not apply to you. In no event shall VTech be liable for any indirect, special, incidental, consequential, or similar damages (including, but not limited to lost profits or revenue, inability to use the Product or other associated equipment, the cost of substitute equipment, and claims by third parties) resulting from the use of this Product. Some states/provinces do not allow the exclusion or limitation of incidental or consequential damages, so the above limitation or exclusion may not apply to you.

**Please retain your original sales receipt as proof of purchase.**