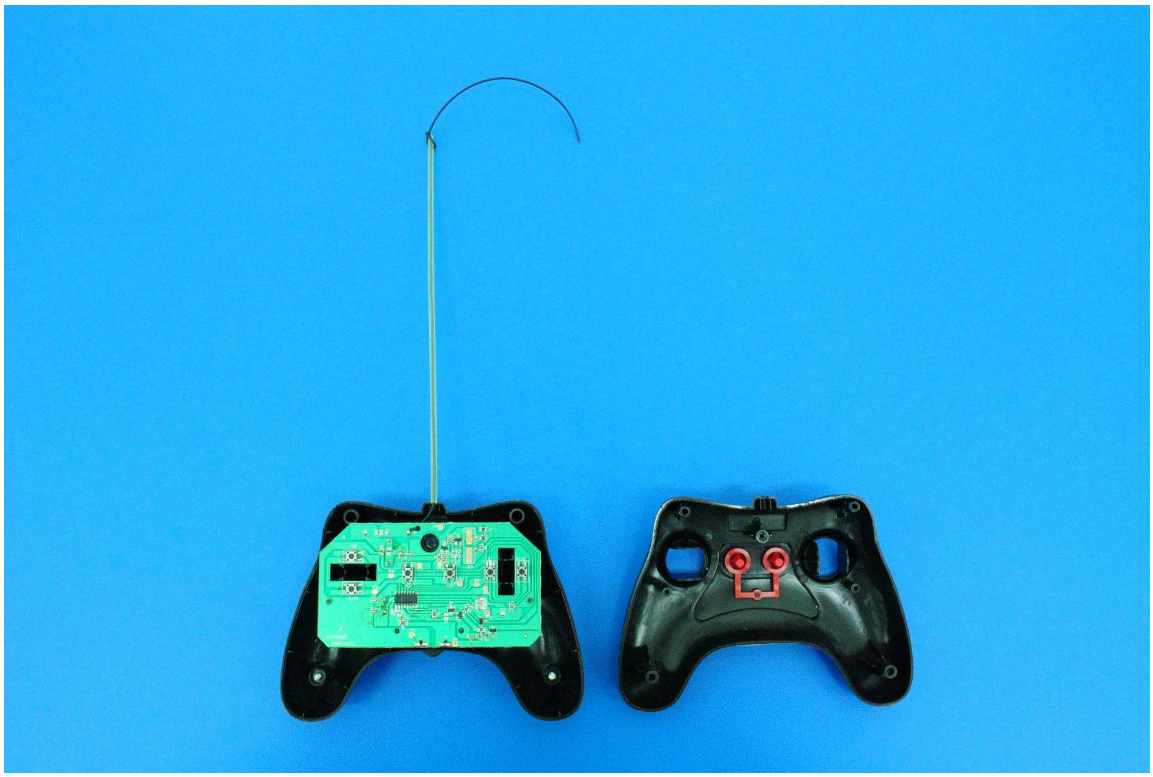

ROHS
CEM-1

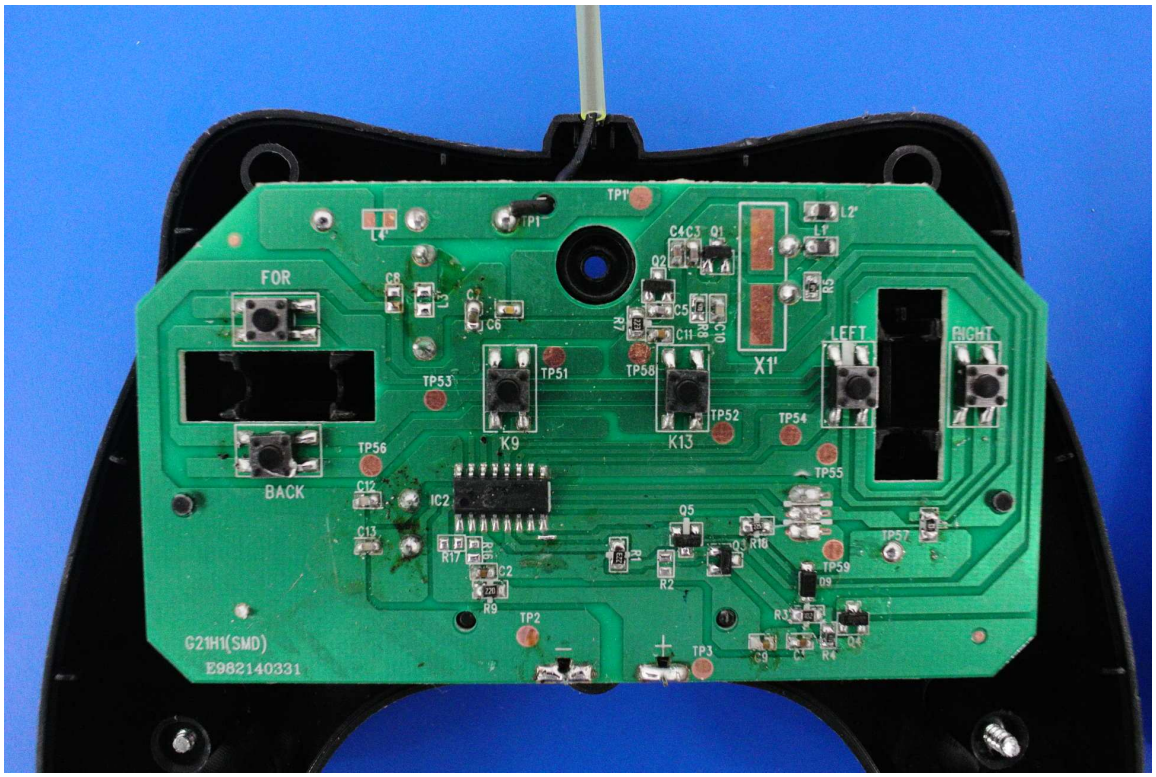
FOR
BACK
LEFT
RIGHT
K9
K13
X1'
IC2
G21H1(SMD)
E982140331

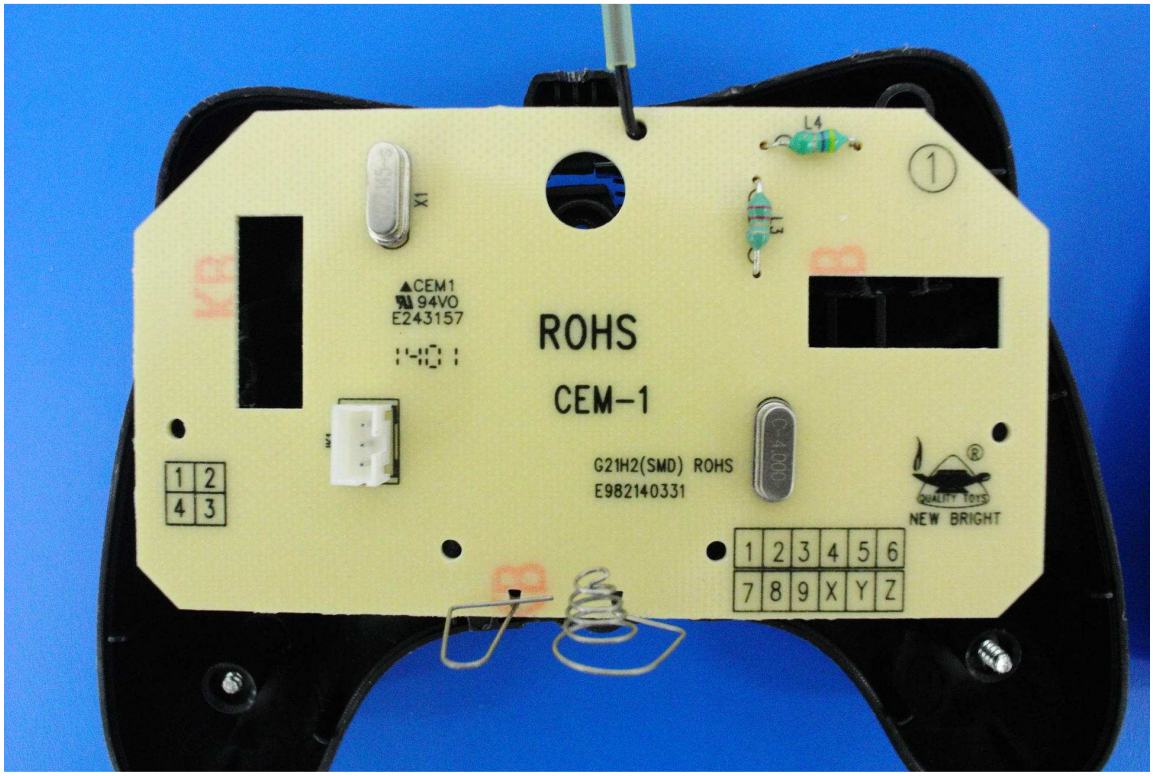
ROHS
CEM-1
CEM1
94VO
E243157
G21H2(SMD) ROHS
E982140331
NEW BRIGHT
1 2 3 4 5 6
7 8 9 X Y Z

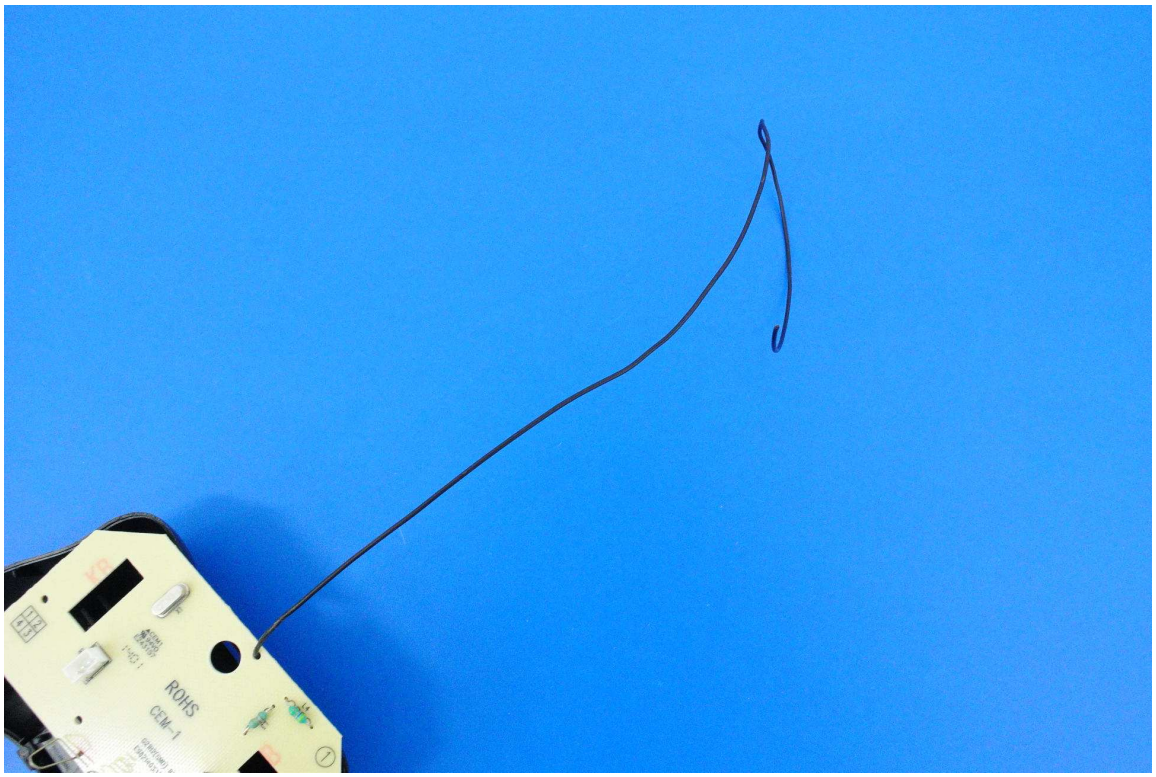
ROHS
GEMF-1