Smooth
Model: 1 UNO 3G
Li-ion 3.7V
1000mAh (3.7Wh)
Standard Charging Voltage: 3.7V
Max Charging Voltage: 4.2V
Lot No.: P1905

GSM&WCDMA-ANT

Smooth
Model: 1 UNO 3G
Li-ion 3.7V
1000mAh (3.7Wh)
Standard Charging Voltage: 3.7V
Max Charging Voltage: 4.2V
Lot No.: P1905
WARNING:
-Use original or other qualified charger to charge battery
-Do not replace it in high temperature
-Beware of a short circuit batteries
-Please refer to the related instructions
-Do not store when the battery is full or empty

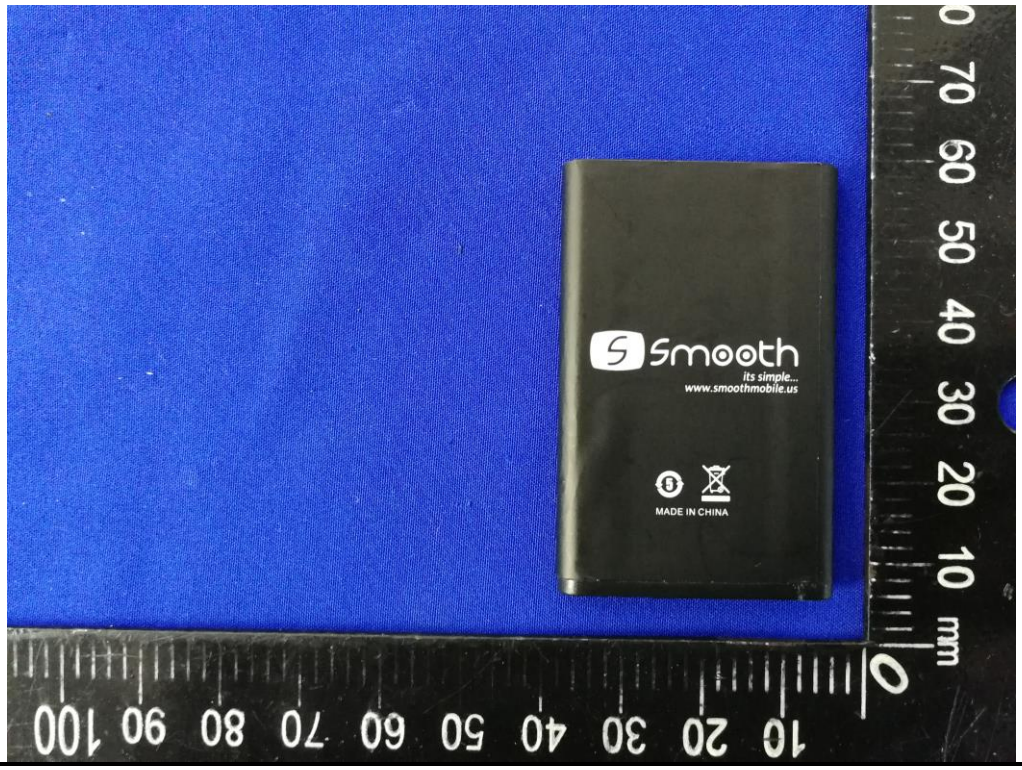
Smooth
its simple...
www.smoothmobile.us
MADE IN CHINA

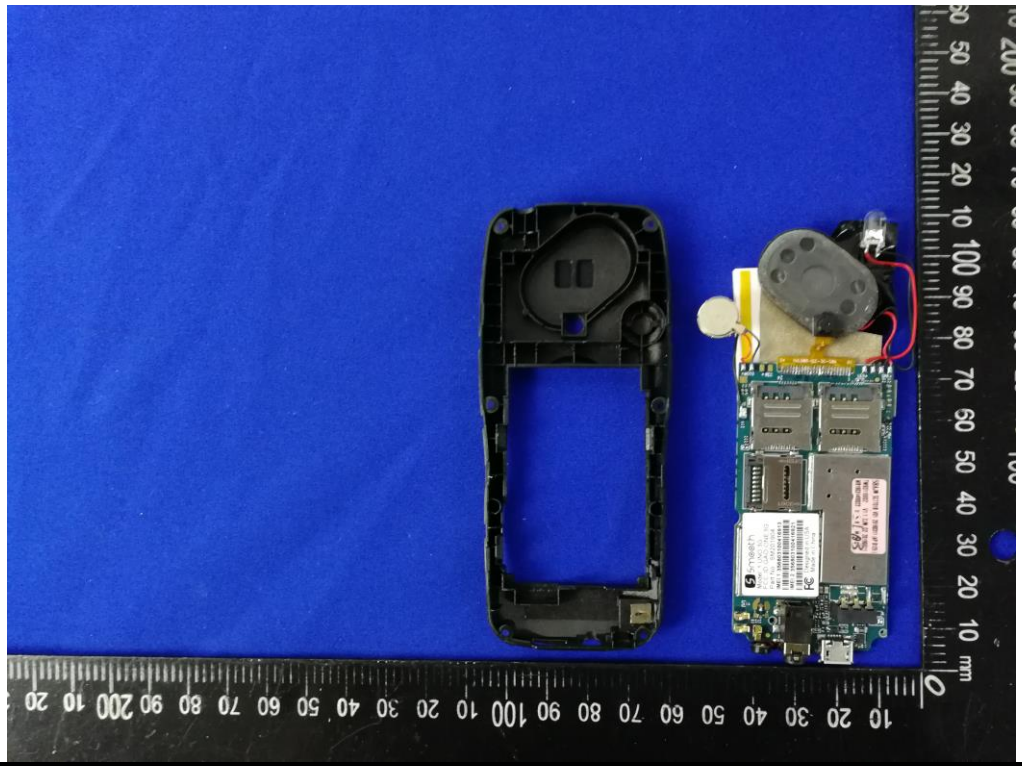

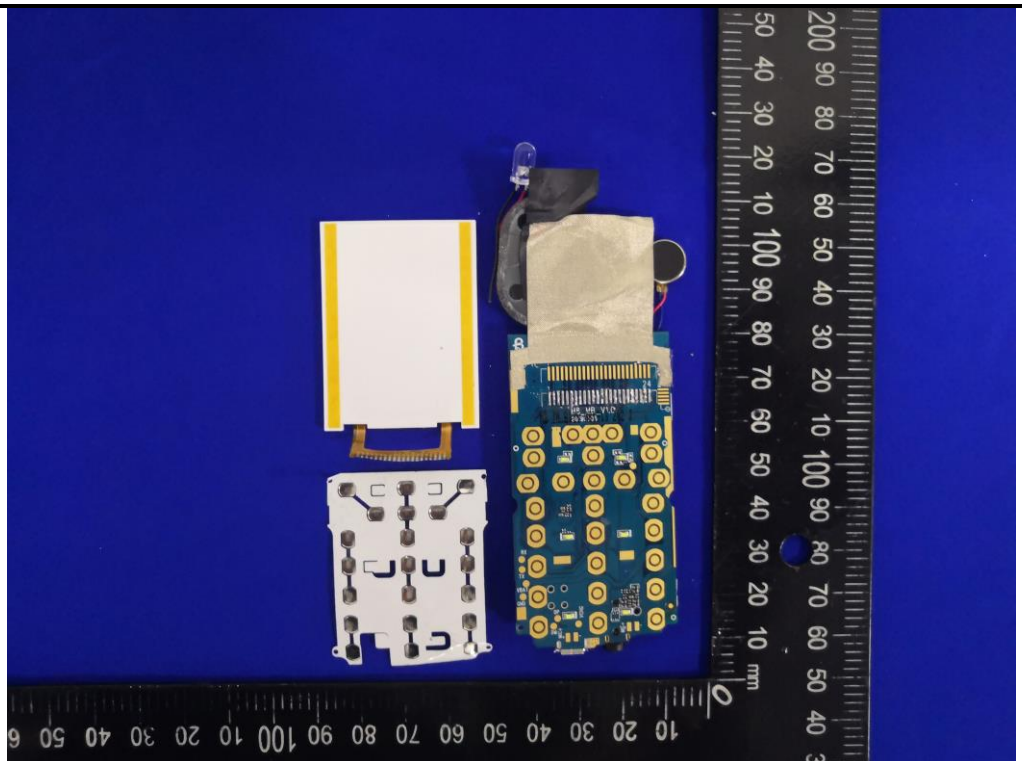

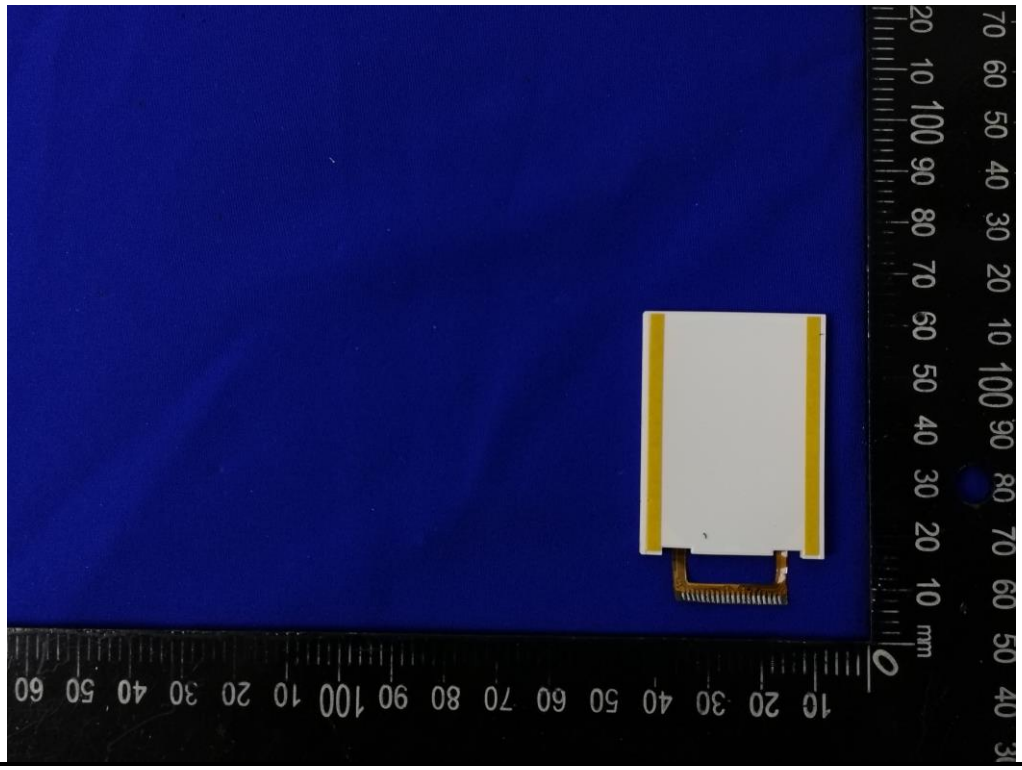

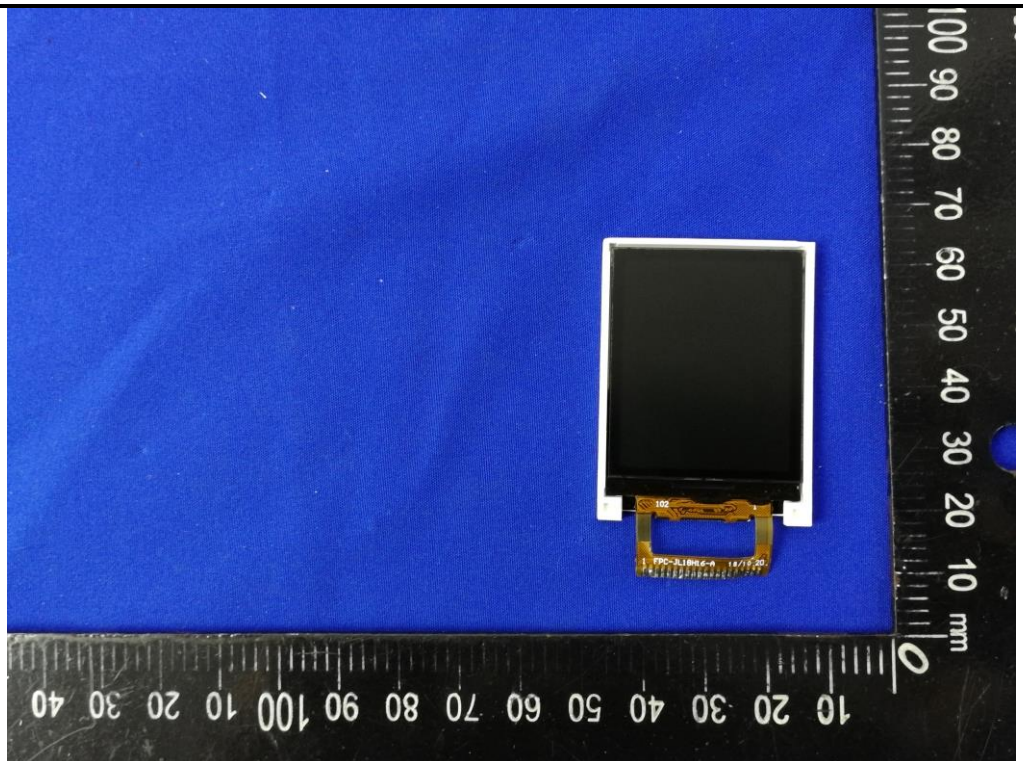

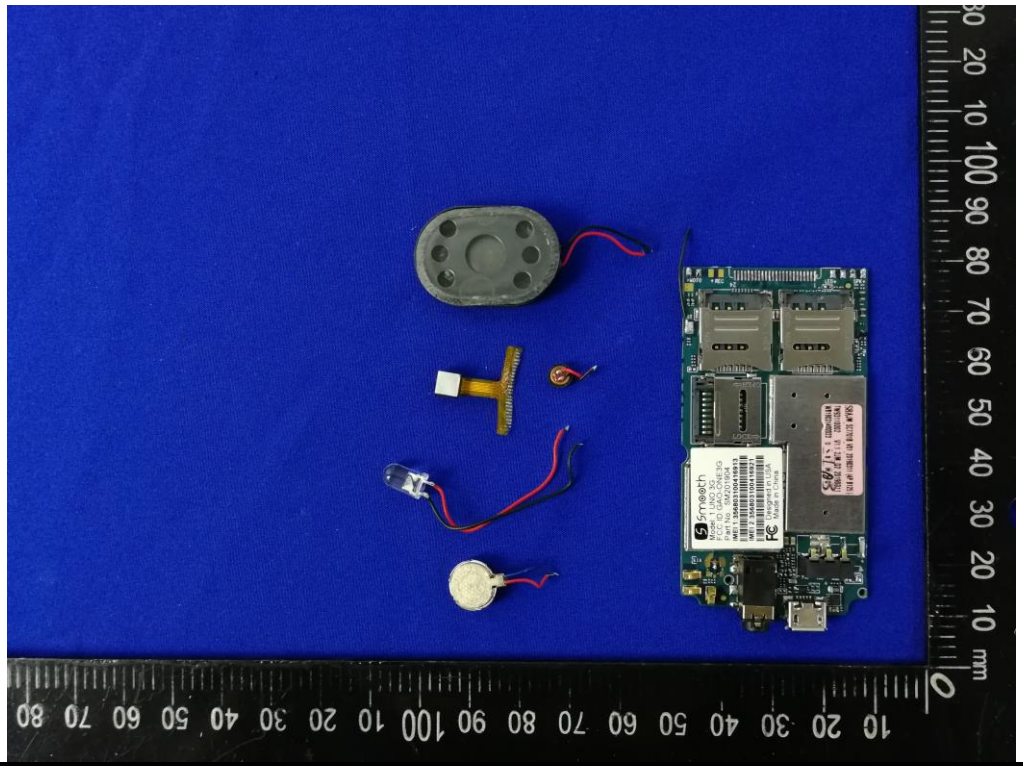

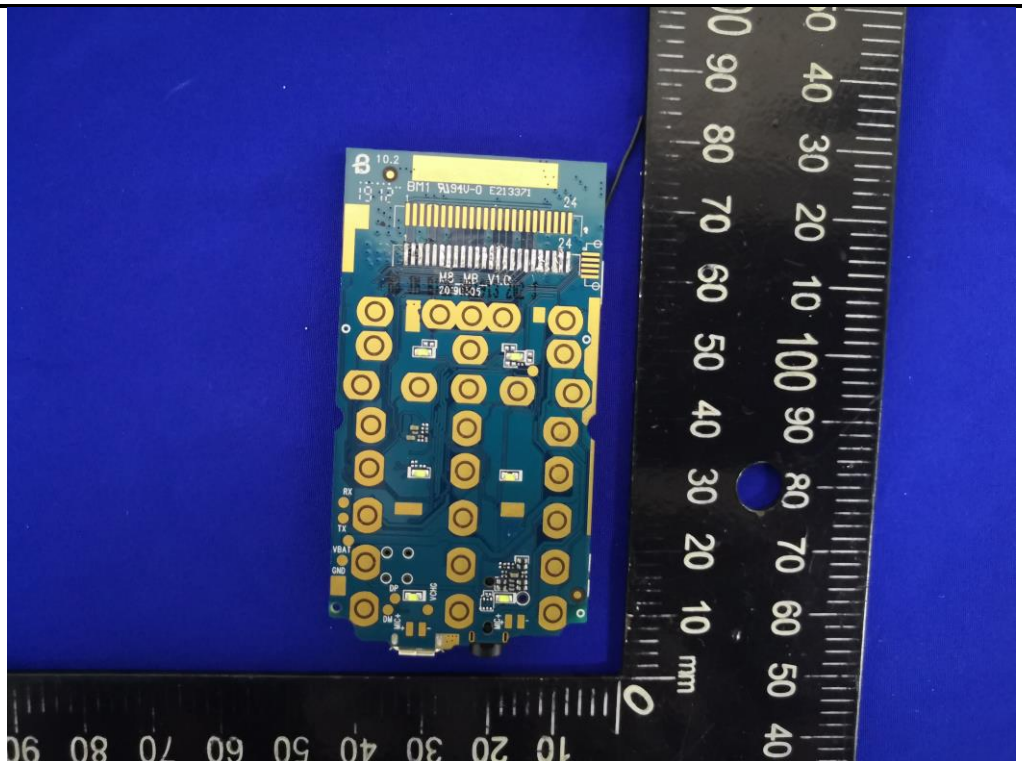

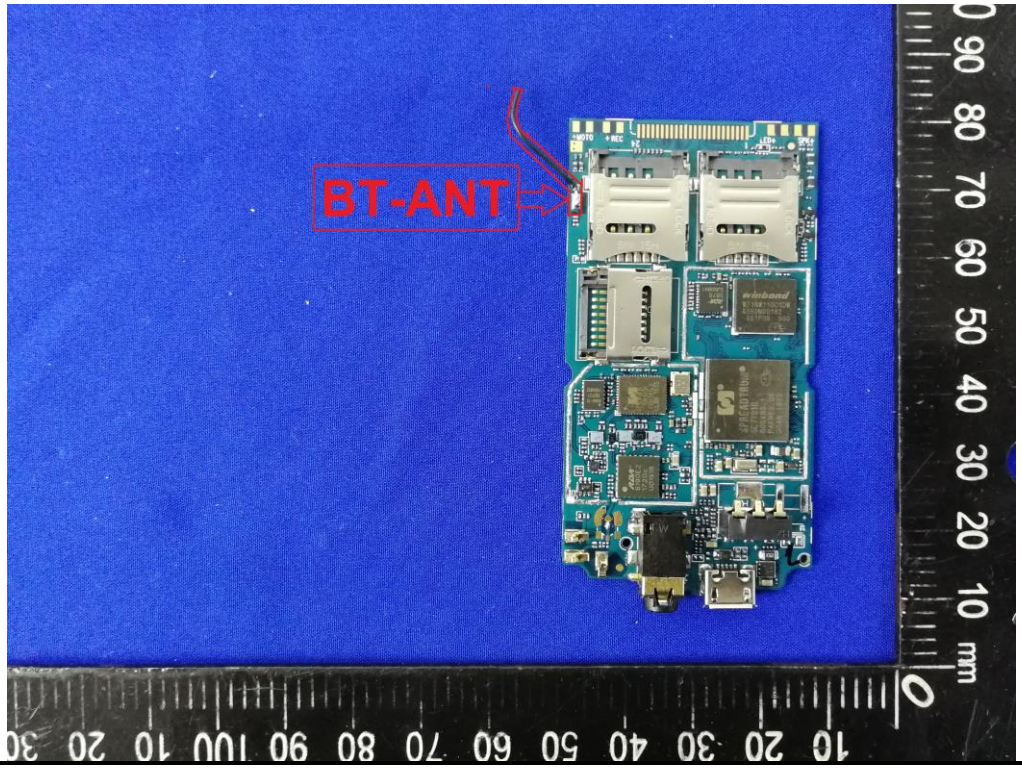

------End of report------