File FCC ID: GV3M01784-D

Please upload an exhibit that explains how does the TCB verify the new agent information:

1- Is the address of the agent a valid physical US mailing address (not a US post office box, not a virtual mailbox, not P.O. Boxes, not a vacant lot, not a public building, etc.)

- We have checked if the address exists in a real and potential building (Google maps) + official US register, after this verification and the evidence below we can guarantee the following:
  - ☑ not a US post office box
  - ☑ not a virtual mailbox
  - ☑ not P.O. Boxes
  - ☑ not a vacant lot
  - ☑ not a public building(note)

► We checked the FCC FRN Search based on the information provided by the grantee.

Registration Detail	
FRN:	0028081677
Registration Date:	12/14/2018 02:28:00 PM
Last Updated:	08/20/2026 05:20:54 AM
Entity Name:	ACCO Brands USA LLC
Entity Type:	Private Sector , Corporation
Contact Organization:	
Contact Position:	Compliance Manager
Contact Name:	Mr Benjamin Hsu
Contact Address:	4 Corporate Dr. Lake Zurich, IL 60047 United States
Contact Email:	benjamin.hsu@kensington.com
ContactPhone:	(650) 267-2700
ContactFax:	

On the official register from : https://opencorporates.com/companies/us_wa/602597305

ACCO BRANDS USA LLC BRANCH

Company Number	602597305
Status	Active
Incorporation Date	Please log in to see this data
Company Type	FOREIGN LIMITED LIABILITY COMPANY
Jurisdiction	Washington (US)
Branch	Branch of ACCO BRANDS USA LLC (Delaware (US))
Controlling Company	ACCO BRANDS CORPORATION
Registered Address	4 CORPORATE DR LAKE ZURICH 60047-8924 IL UNITED STATES
Agent Name	REGISTERED AGENT SOLUTIONS, INC
Agent Address	3400 CAPITOL BLVD. SE, SUITE 101, TUMWATER, WA, 98501, UNITED STATES
Directors / Officers	6 officers available, please log in to see this data

Google:

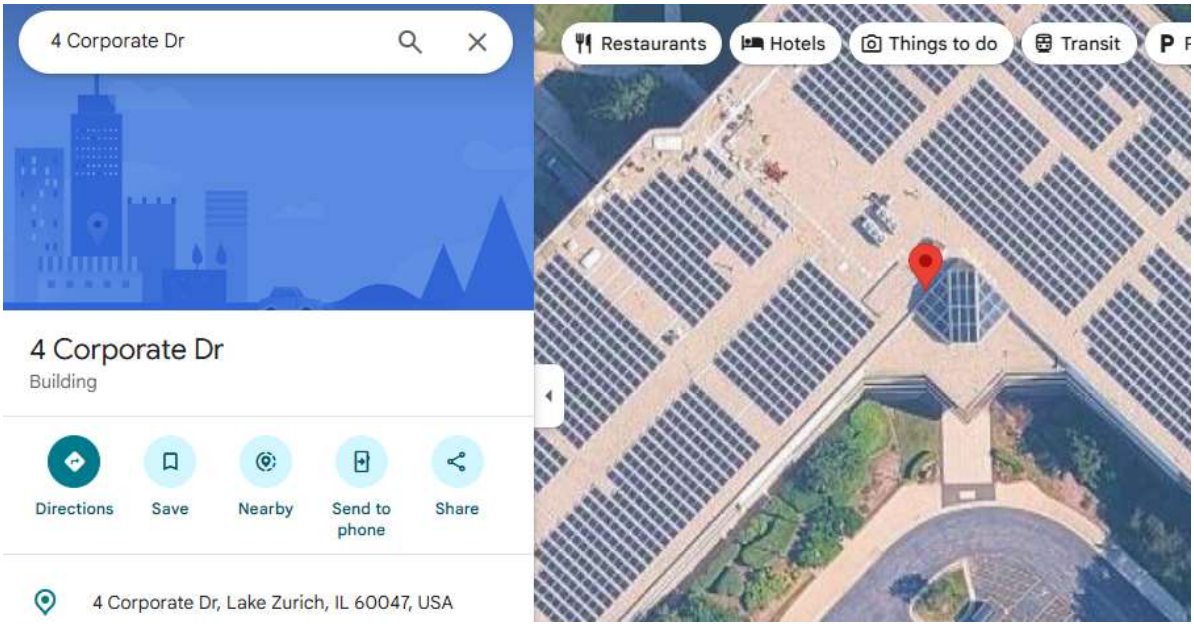

► **<u>CONCLUSION by TCB:</u> The ASOP defined and provided by grantee is VALID and confirmed. Therefore the exhibit " US Agent Letter " included in the file is ok.**

2- Is the agent physically located at that valid US address such that the agent can be legally served at that address?

☑ Yes , check above

3- Has the listed agent clearly agreed in writing to serve as the agent for the grantee at that address?

☑ Yes, it is included in the exhibit " US Agent Letter"

[ACCO Brands USA LLC] certifies that, as of the date of this filing of the application with the TCB, [ACCO Brands USA LLC] is our designated US agent for service of process for the above referenced FCC ID. [ACCO Brands USA LLC] accepts to maintain an agent for no less than one year after the grantee has terminated all marketing and importation or the conclusion of any commission related proceeding involving equipment. [ACCO Brands USA LLC] accepts, as of the date of the filing of the application, the obligation of the designated US agent for service of process for the above reference FCC ID.

The US Agent for Service of Process is aware of and agrees to comply with the requirements outlined in the FCC Equipment Authorization Program, Report and Order FCC 22-84, and clause § 2.911.

The Applicant is aware of and agrees to comply with the requirements outlined in the FCC Equipment Authorization Program, Report and Order FCC 22-84, and clause § 2.911.

Date:2026/09/02

Applicant's Name:Benjamin Hsu	**US Agent's Name: Benjamin Hsu**
Title:Compliance Manager	**Title: Compliance Manager**
Signature	**Signature**