PHOTOGRAPHS OF THE EUT

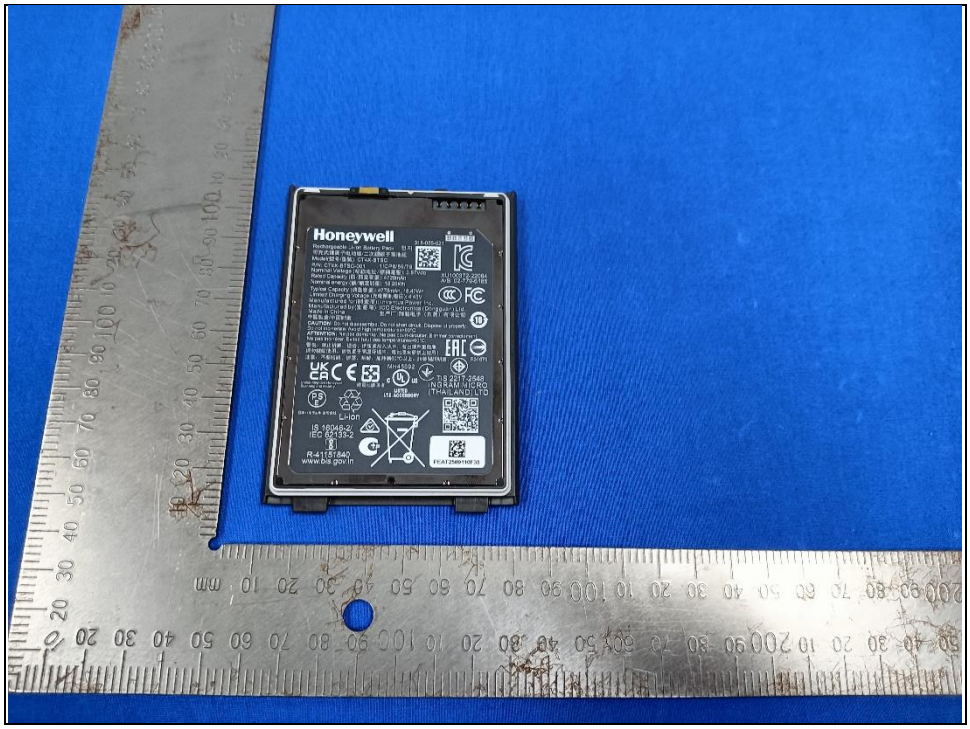

Honeywell
318-055-021
Rechargeable Li-ion Battery Pack 전지
可充式锂离子电池组/二次鋰離子電池組
Model(型号/型號): CT4X-BTSC
P/N: CT4X-BTSC-001 1ICP6/59/79
Nominal Voltage (标称电压/標稱電壓): 3.87Vdc
Rated Capacity (額/額定容量): 4720mAh
Nominal energy (額/額定能量): 18.26Wh
Typical Capacity (典型容量): 4775mAh, 18.47Wh
Limited Charging Voltage (充电限制电压): 4.45V
Manufactured for(制造商): Inventus Power, Inc.
Manufactured by(生產廠): ICC Electronics (Dongguan) Ltd.
Made in China
生产厂:辉碧电子(东莞)有限公司
中國製造/中国制造
XU100372-22084
A/S: 02-779-6185
CAUTION: Do not disassemble. Do not short circuit. Dispose of properly.
Do not incinerate. Avoid high temperatures>60°C.
ATTENTION: Ne pas démonter. Ne pas court-circuiter. Eliminer correctement.
Ne pas incinérer. Evitez haut des températures>60°C.
警告：禁止拆解、撞击、挤压或投入火中，若出现严重鼓胀，
请勿继续使用。请勿置于高温环境中。电池浸水后禁止使用！
注意：不要短路、撞擊、拆解、加熱到60°C以上。請參閱說明書。
R31676
MH45692
TIS 2217-2548
INGRAM MICRO
(THAILAND) LTD
LISTED
I.T.E. ACCESSORY
廢電池請回收
Li-ion
IS 16046-2/
IEC 62133-2
R-41151840
www.bis.gov.in
PEAT2509110F35

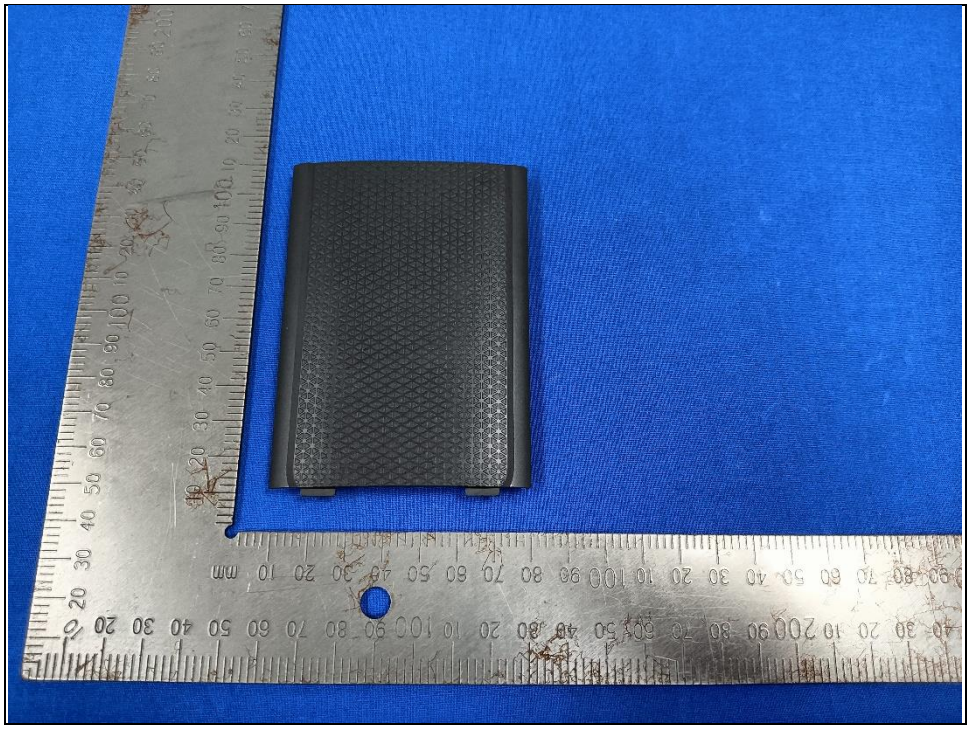

Brand : Honeywell
Marketing Prod.Series Name: CT45XP
Brand Owner:Honeywell International Inc
www.honeywellaidc.com
Patents,專利信息: www.hsmpats.com
Model,型號: CT45P-L1N-E
MFD, 生產日期: 20251022
SN: 25293B1027
MADE IN CHINA,中國製造
輸入 5V 2A
CN: CT45P-L1N-37D1E0G
BDA: c4efda807da6
MAC: c4efda6b3c55
HARDWARE: CT45PL1N
IMEI1: 990017662036231
IMEI2: 990017662037072
201-220137
D 22 0033 201
FCC ID:HD5-CT45PL1NE
IC:16938-CT45PL1NE
CAM ICES-3(B)/NMB-3(B)
URCA_TA_2022_118
R-C-HWK-CT45P-L1N-2
IFT: RCPHOCT22-2986-A1NCA APPROVED: 7E6-HT-108-TME
ANATEL: 08200-22-06583
CCAO22A0007AT6
TA-2022/0933
IS 13252 (Part 1)/
IEC 60950-1
CIOF15000182
C-27658
R-41023736
www.bis.gov.in
sutel
10019-2022
Connection and use of this communications equipment is permitted by the Nigerian Communications Commission
NTC
Type Accepted
No. ESD-GEC- 2207368
TRA
Registered No:
ER04823/22
Dealer No:
DA45282/15

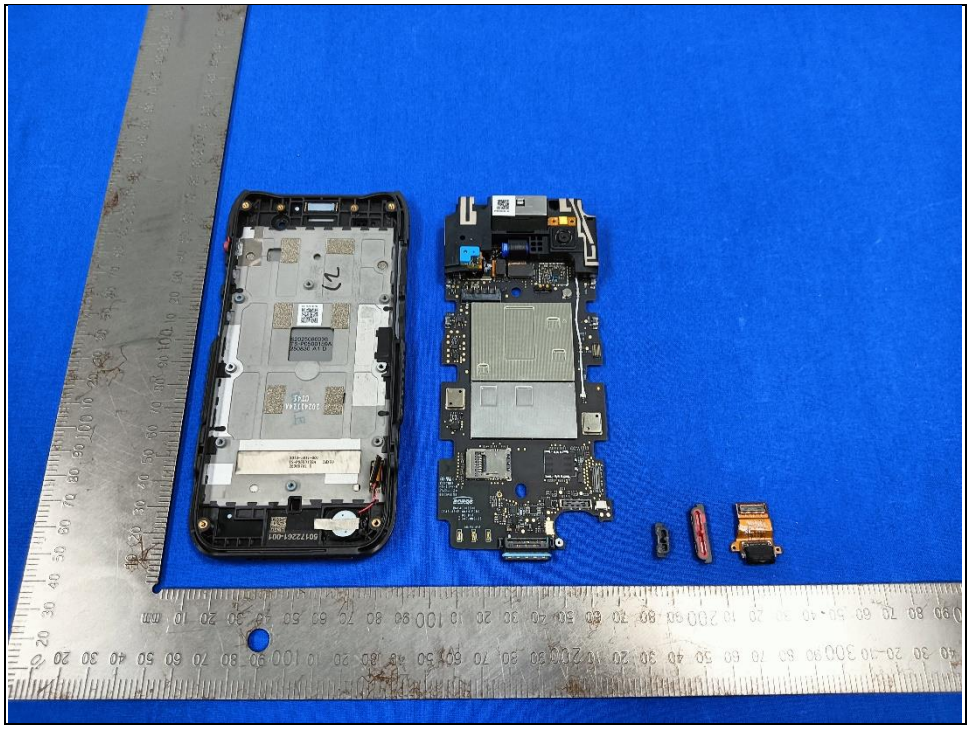

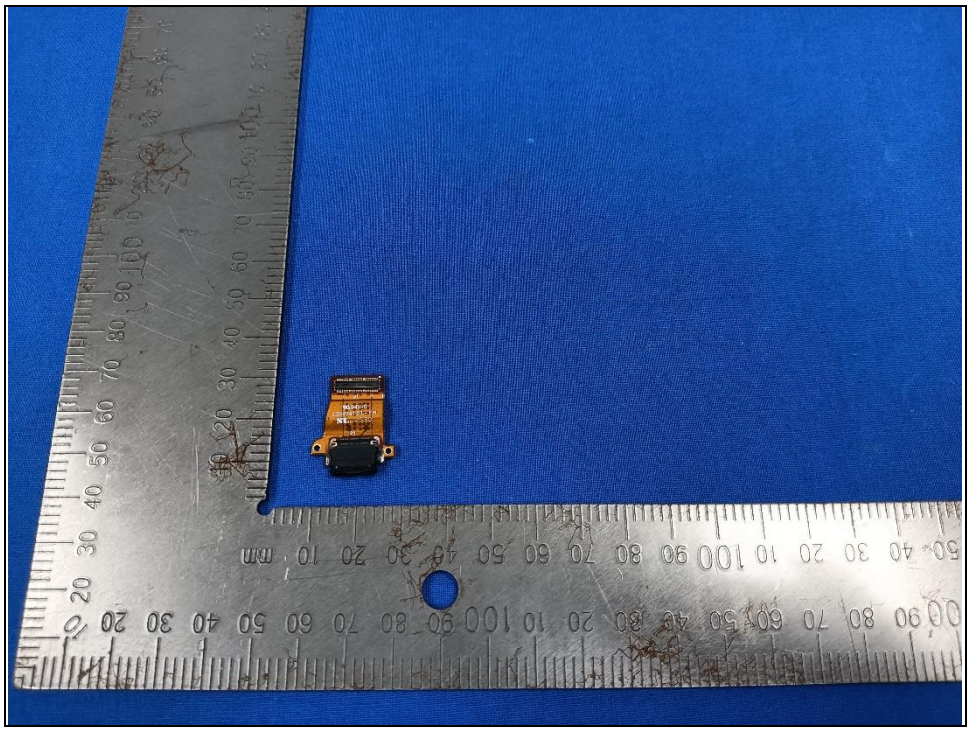

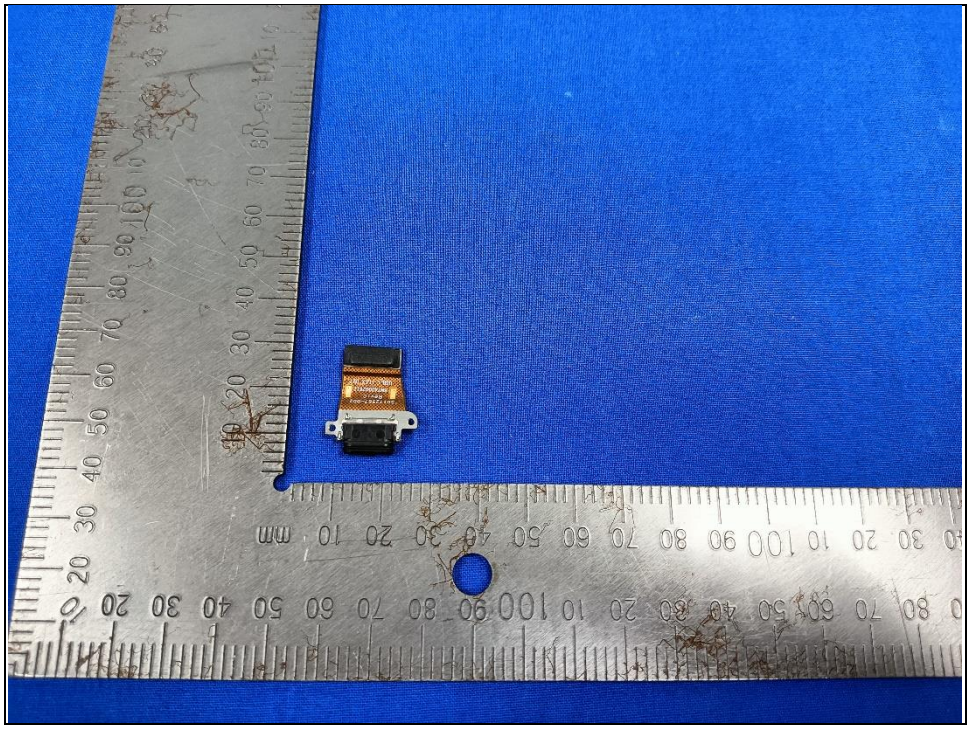

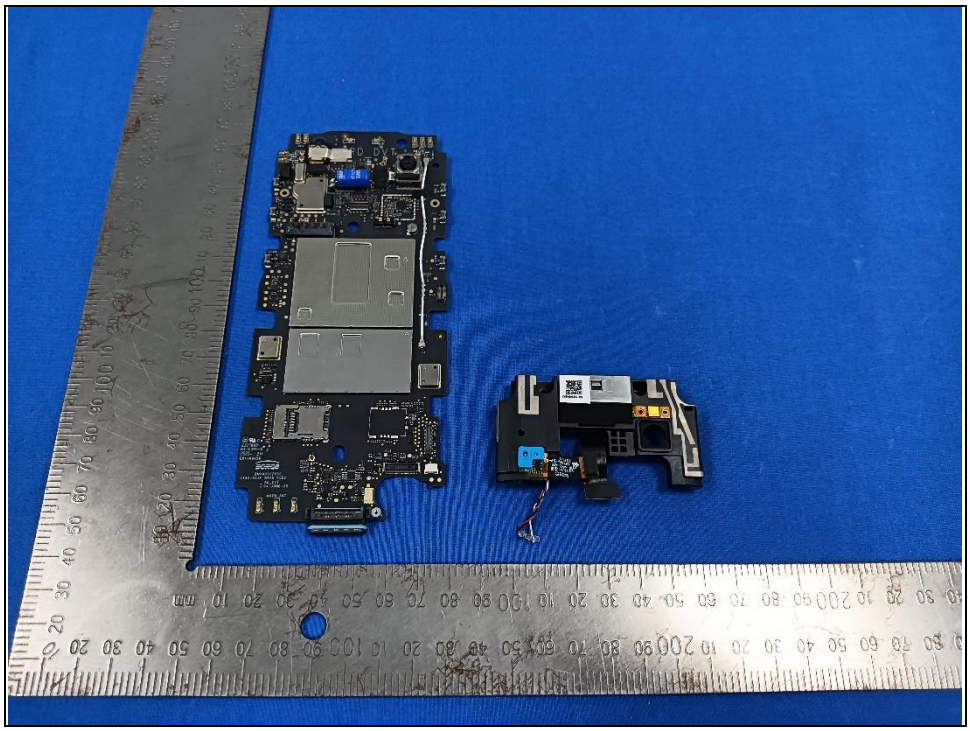

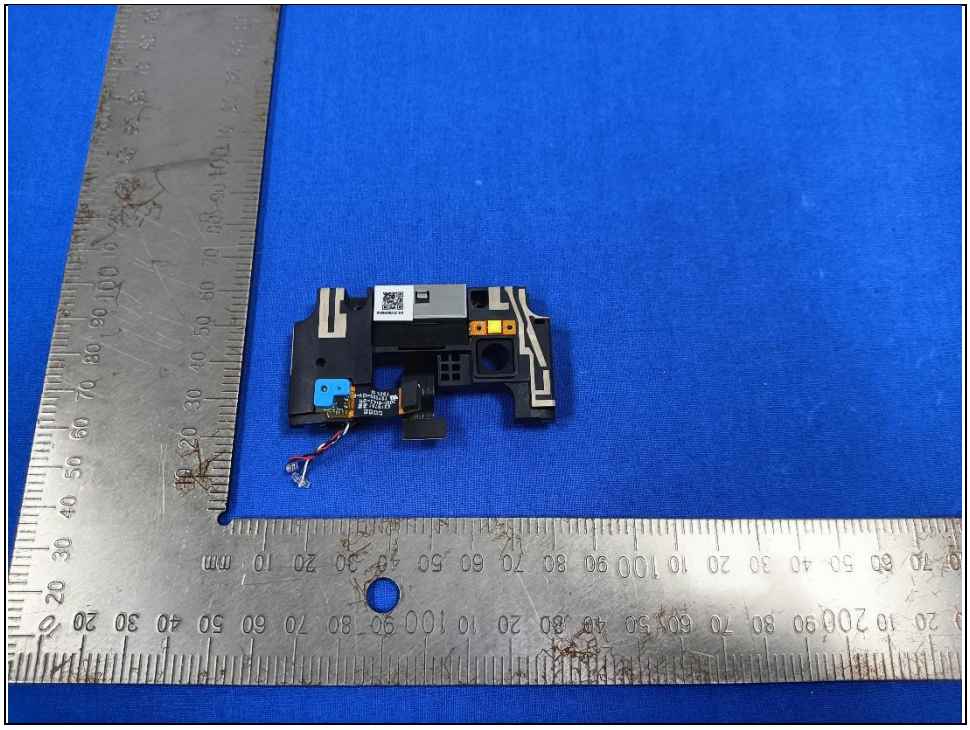

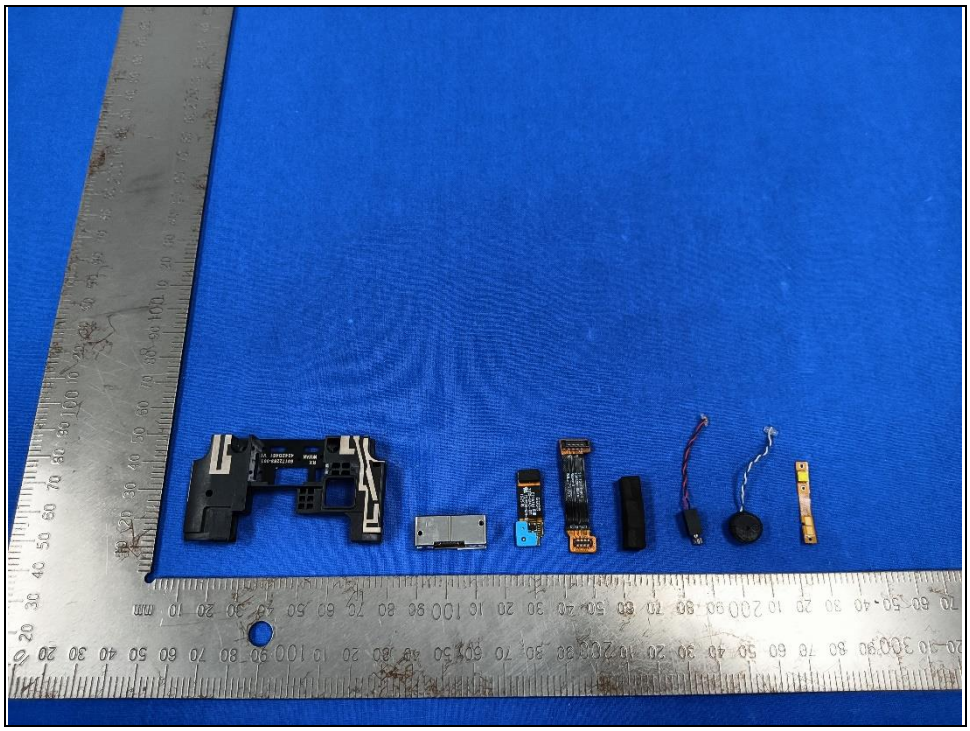

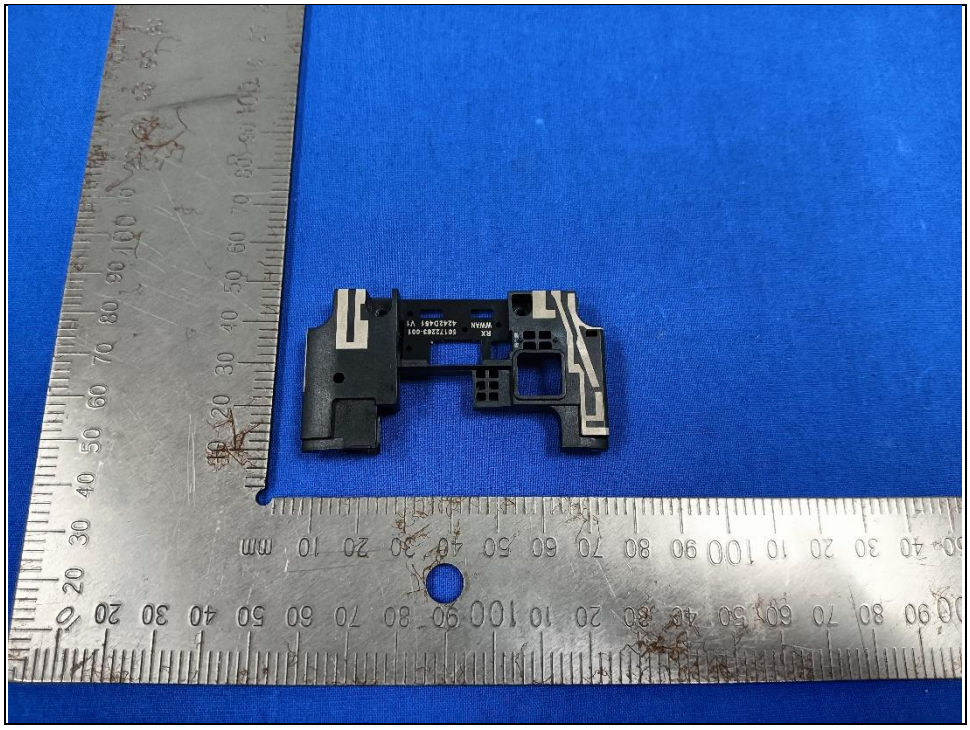

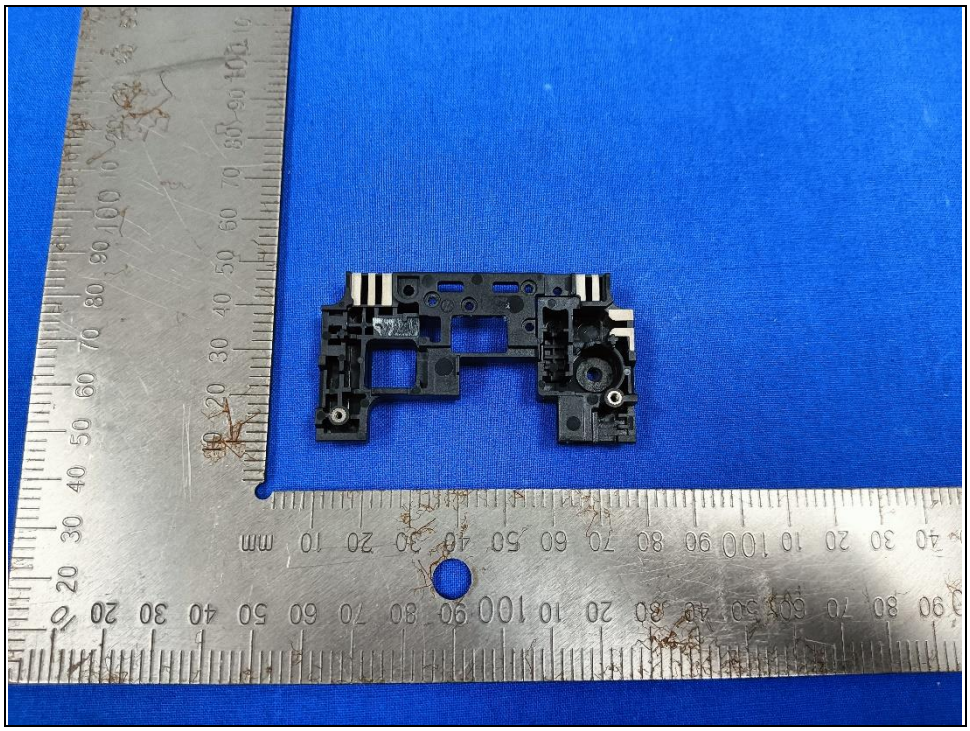

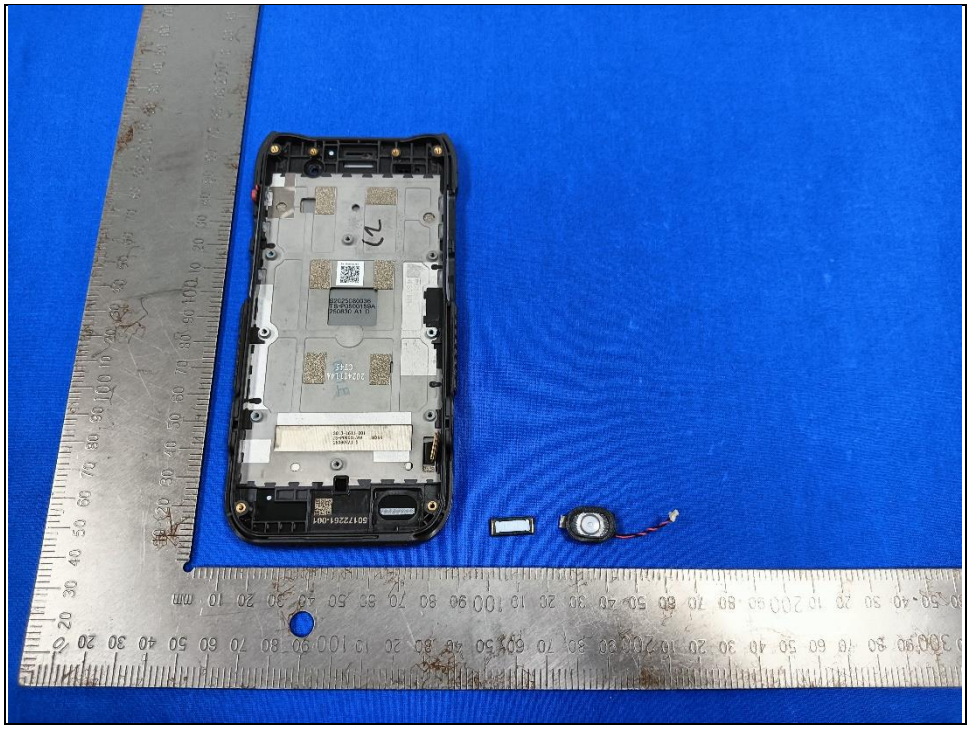

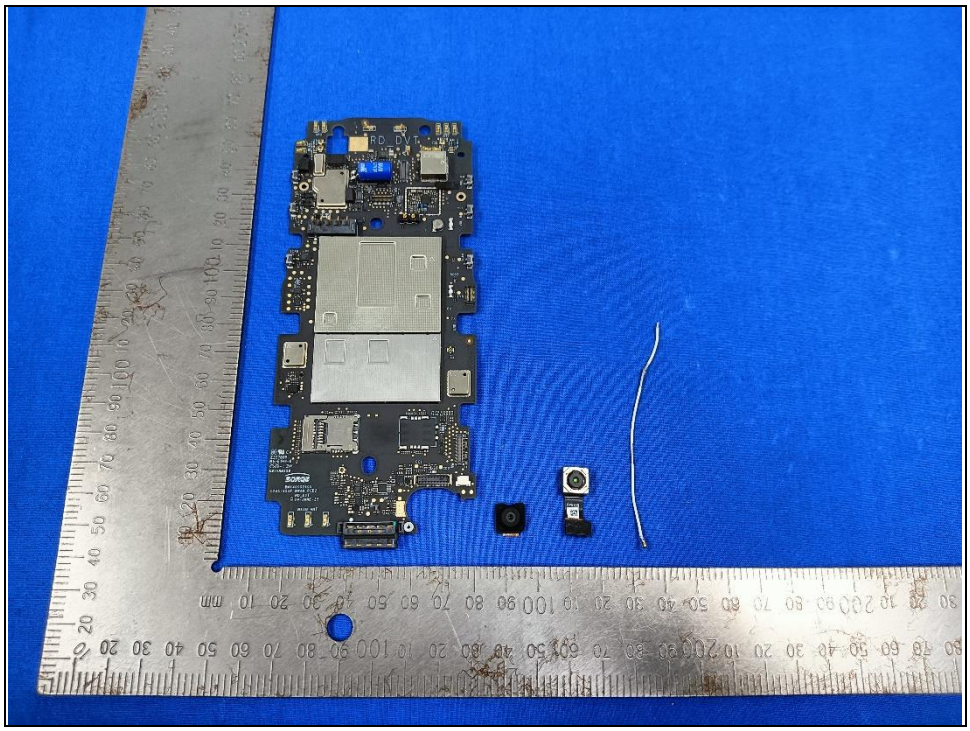

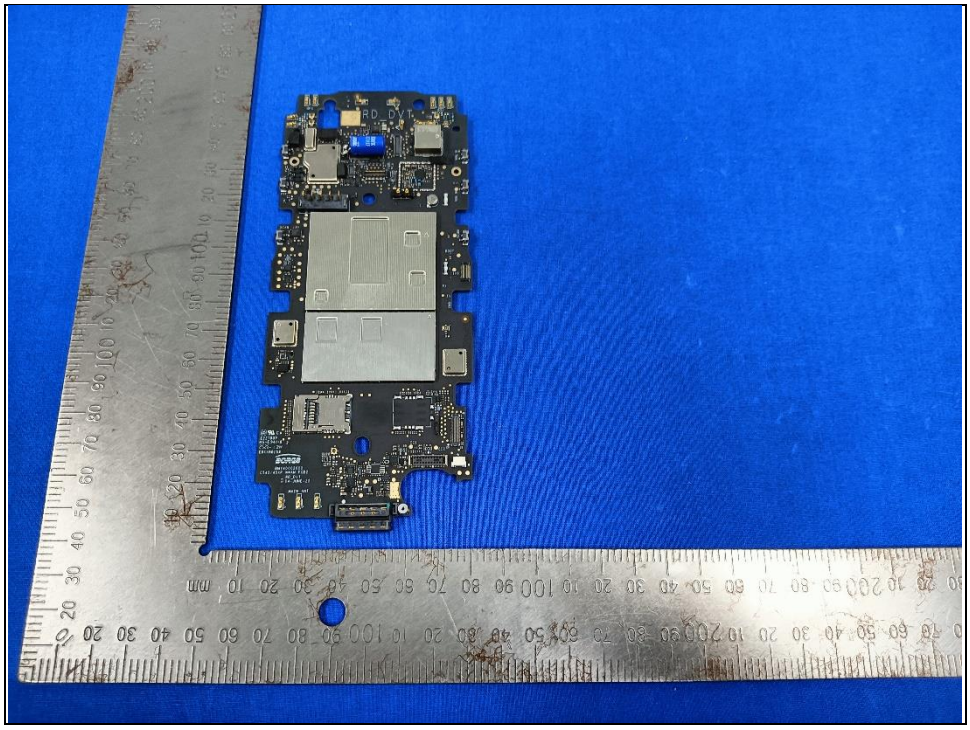

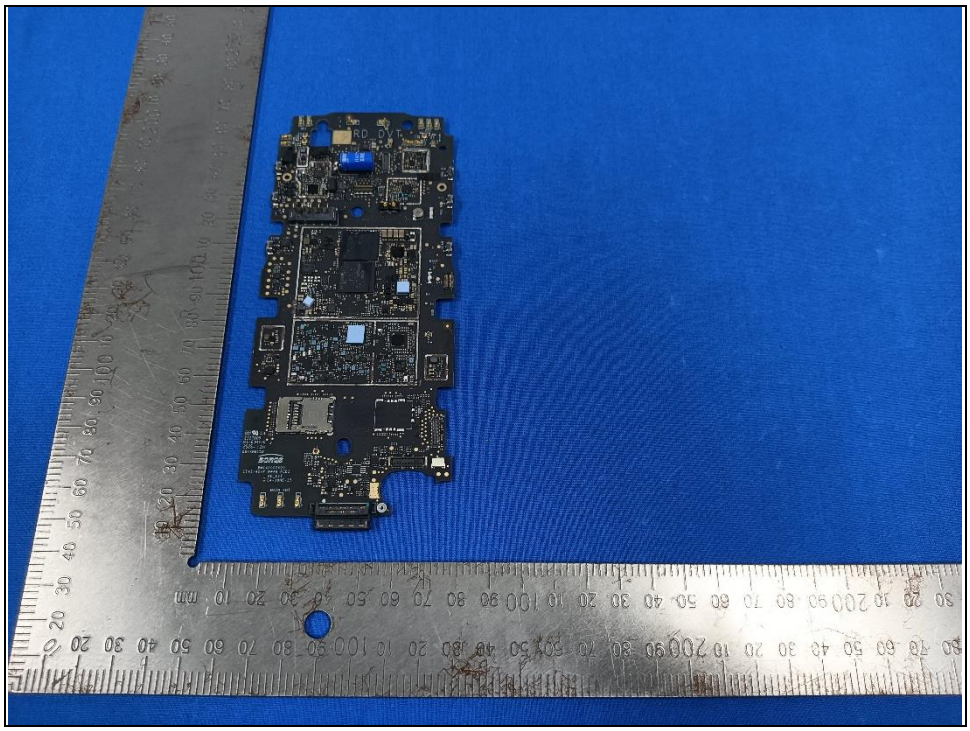

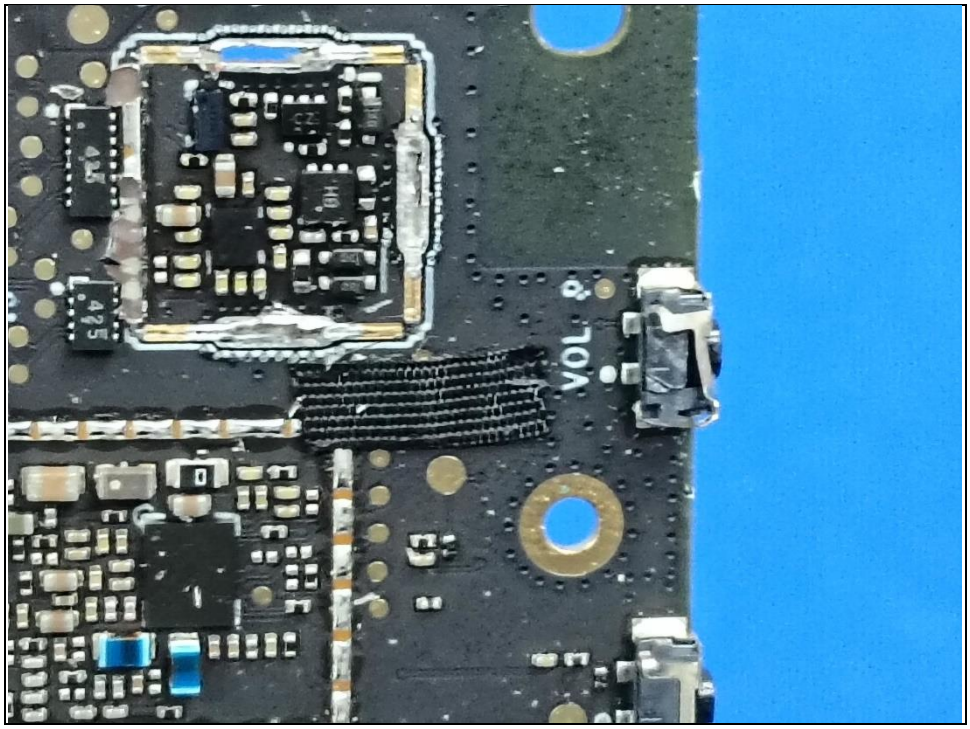
VOL

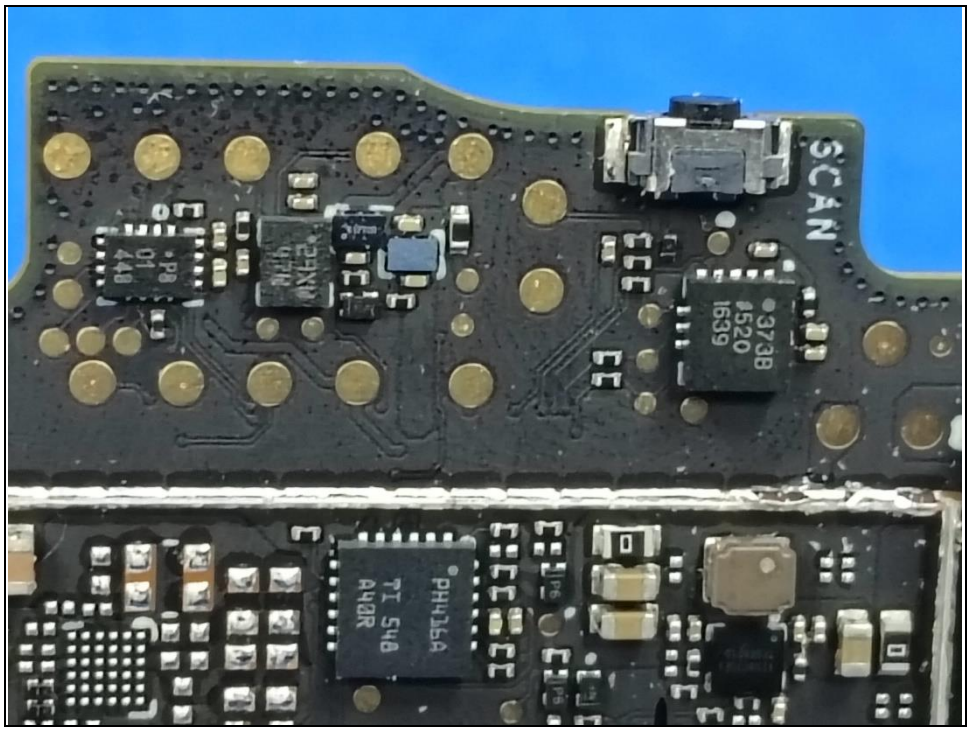
SCAN
TI 540
A40R
PH415A

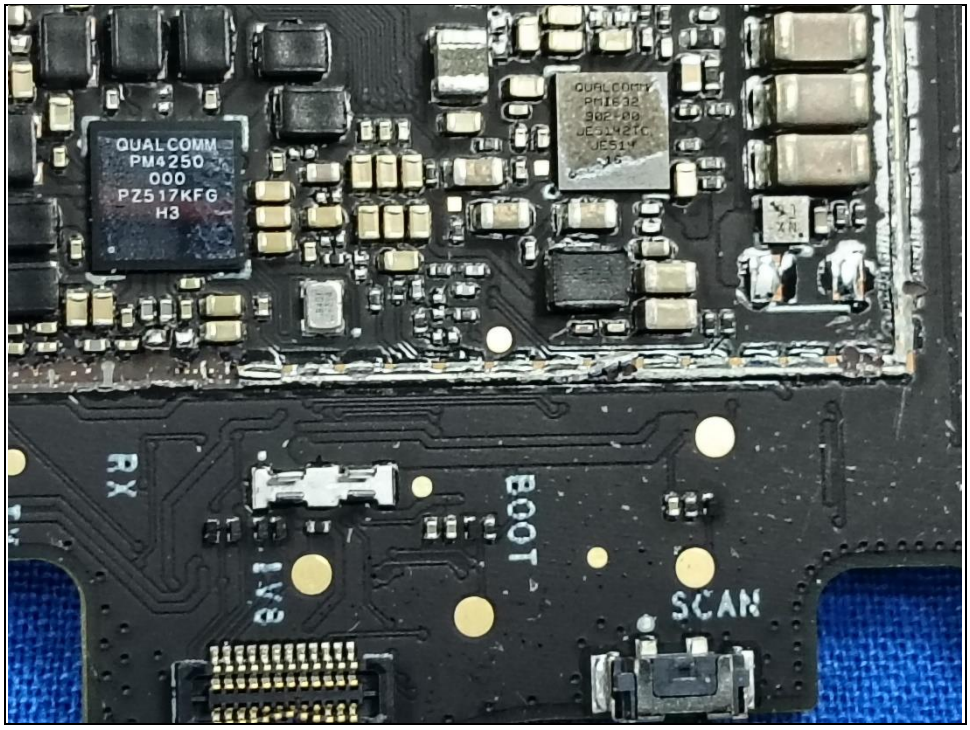
QUALCOMM
PM4250
000
PZ517KFG
H3
RX
BOOT
SCAN

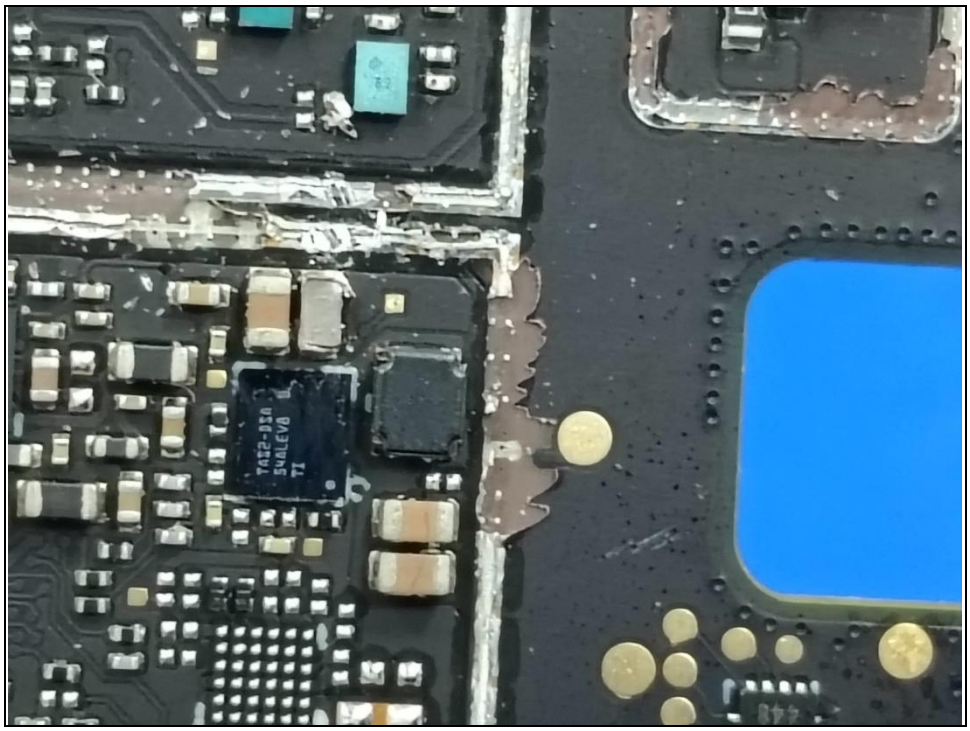

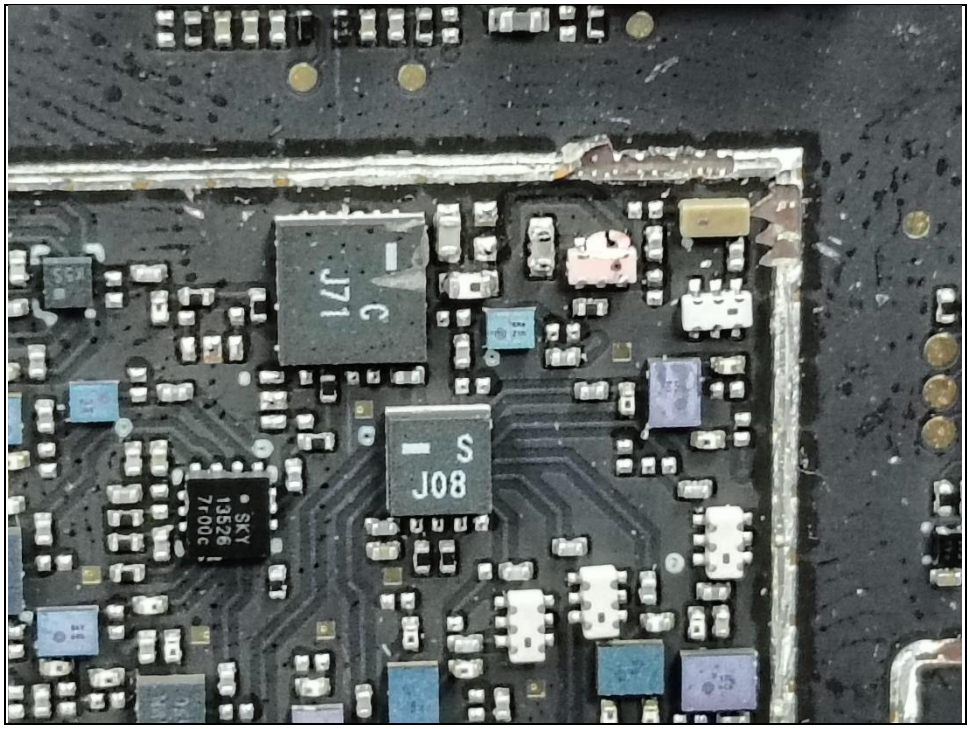
J71
J08
SKY
13526

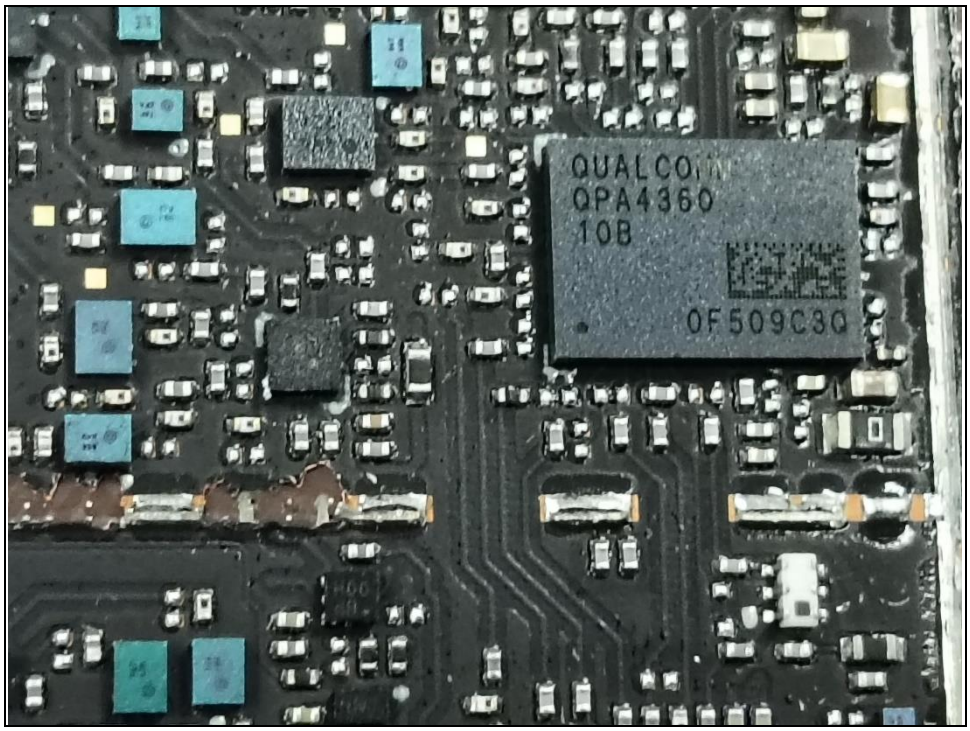
QUALCOMM
QPA4360
10B
0F509C30

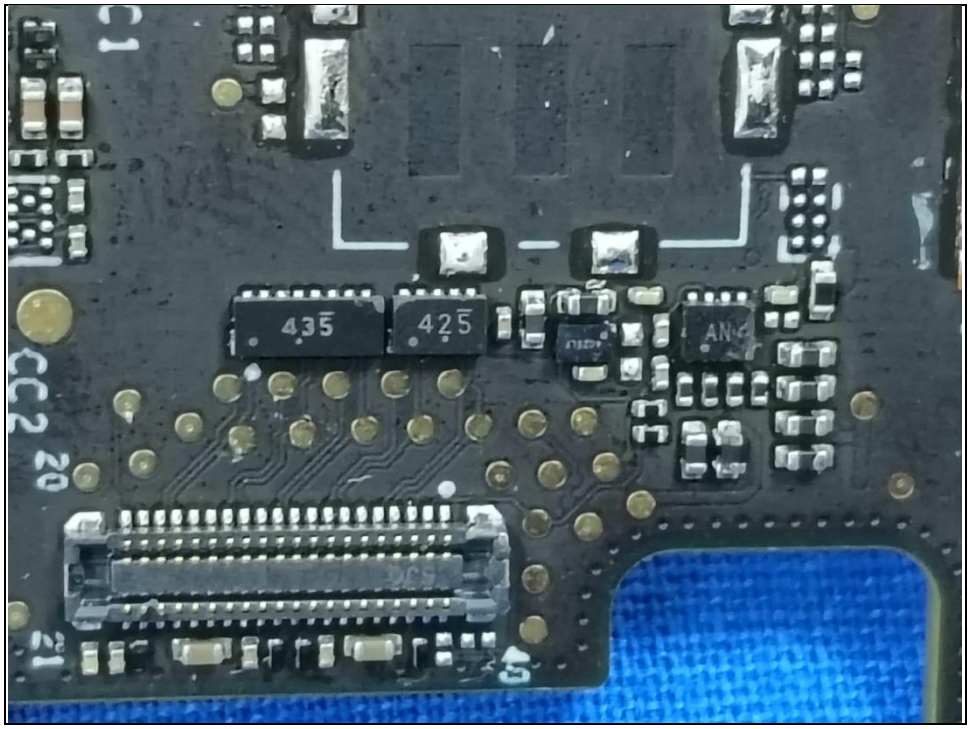
435
425
CC2
20
21

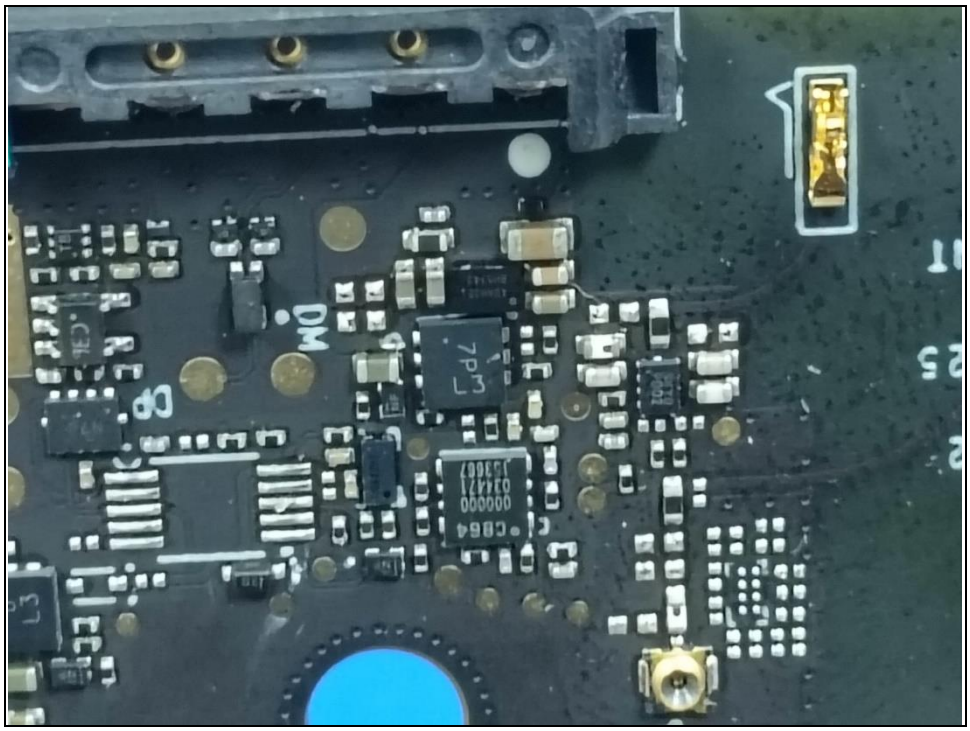

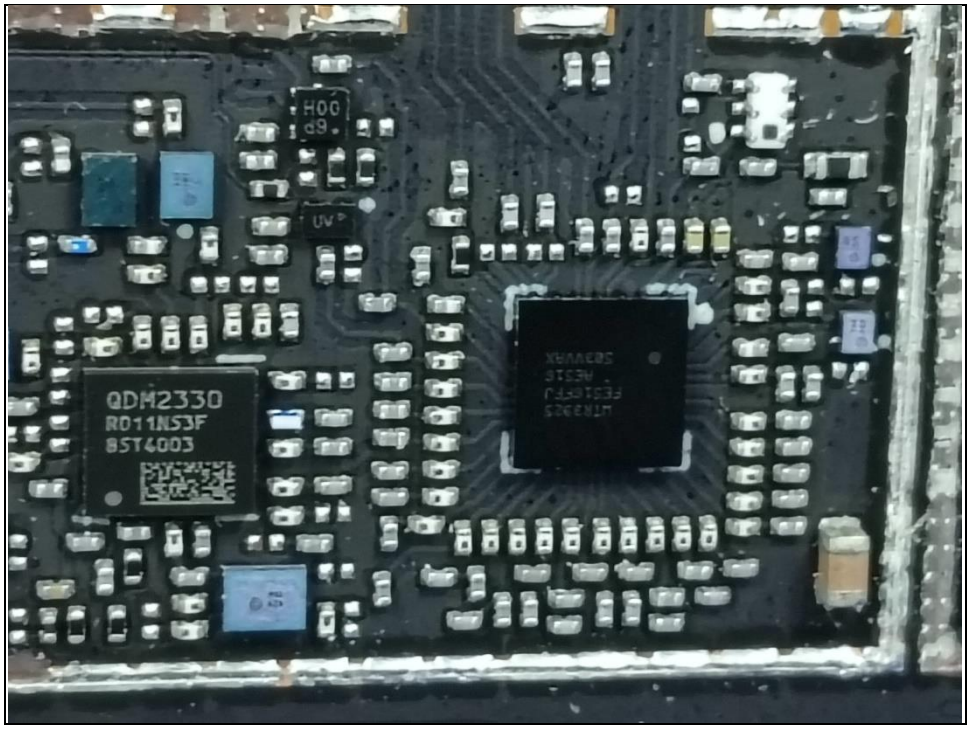
QDM2330
RD11N53F
8ST4003