PHOTOGRAPHS OF THE EUT

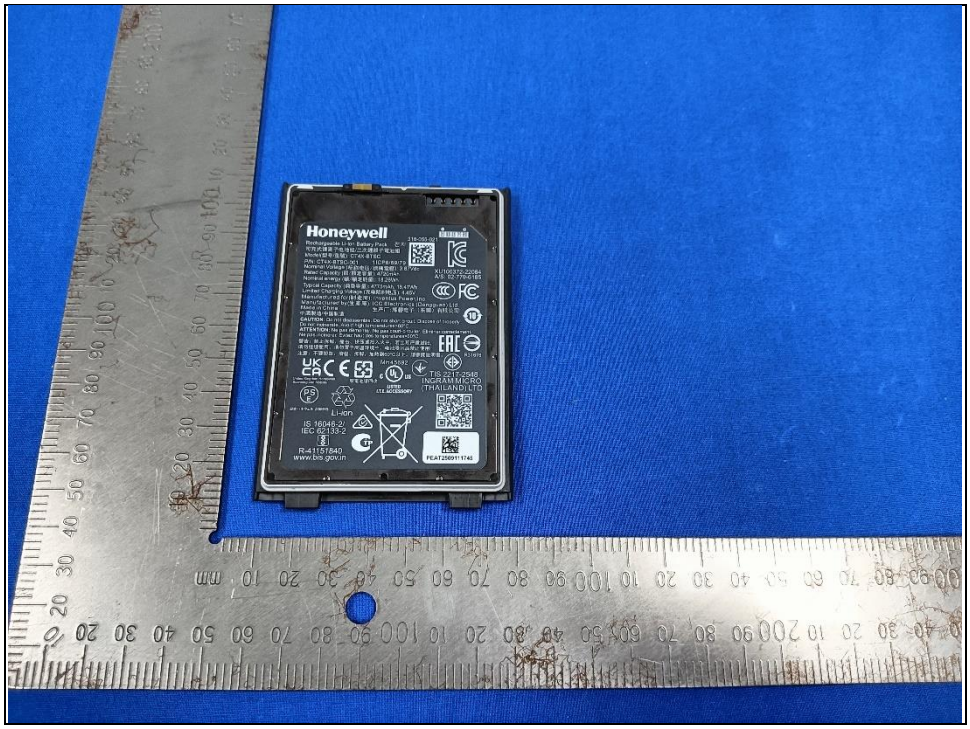

Honeywell
318-055-021
Rechargeable Li-ion Battery Pack 전지
可充式锂离子电池组/二次鋰離子電池組
Model(型号/型號): CT4X-BTSC
P/N: CT4X-BTSC-001 1ICP6/59/79
Nominal Voltage (标称电压/標稱電壓): 3.87Vdc
Rated Capacity (額/額定容量): 4720mAh
Nominal energy (額/額定能量): 18.26Wh
Typical Capacity (典型容量): 4775mAh, 18.47Wh
Limited Charging Voltage (充电限制电压): 4.45V
Manufactured for(制造商): Inventus Power,Inc.
Manufactured by(生產廠): ICC Electronics (Dongguan) Ltd.
Made in China 生产厂:辉碧电子（东莞）有限公司
中國製造/中国制造
CAUTION: Do not disassemble. Do not short circuit. Dispose of properly.
Do not incinerate. Avoid high temperatures>60°C.
ATTENTION: Ne pas démonter. Ne pas court-circuiter. Eliminer correctement.
Ne pas incinérer. Évitez haut des températures>60°C.
警告：禁止拆解、撞击、挤压或投入火中，若出现严重鼓胀，
请勿继续使用。请勿置于高温环境中。电池浸水后禁止使用！
注意：不要短路、損壞、拆解、加熱到60°C以上。請參閱說明書。
XU100372-22084
A/S: 02-779-6185
R31676
MH45692
TIS 2217-2548
INGRAM MICRO
(THAILAND) LTD
United Kingdom Honeywell Scanning and Mobility
廢電池請回收
LISTED
I.T.E. ACCESSORY
日本ハネウェル 合同会社
Li-ion
IS 16046-2/
IEC 62133-2
R-41151840
www.bis.gov.in
PEAT2509111745

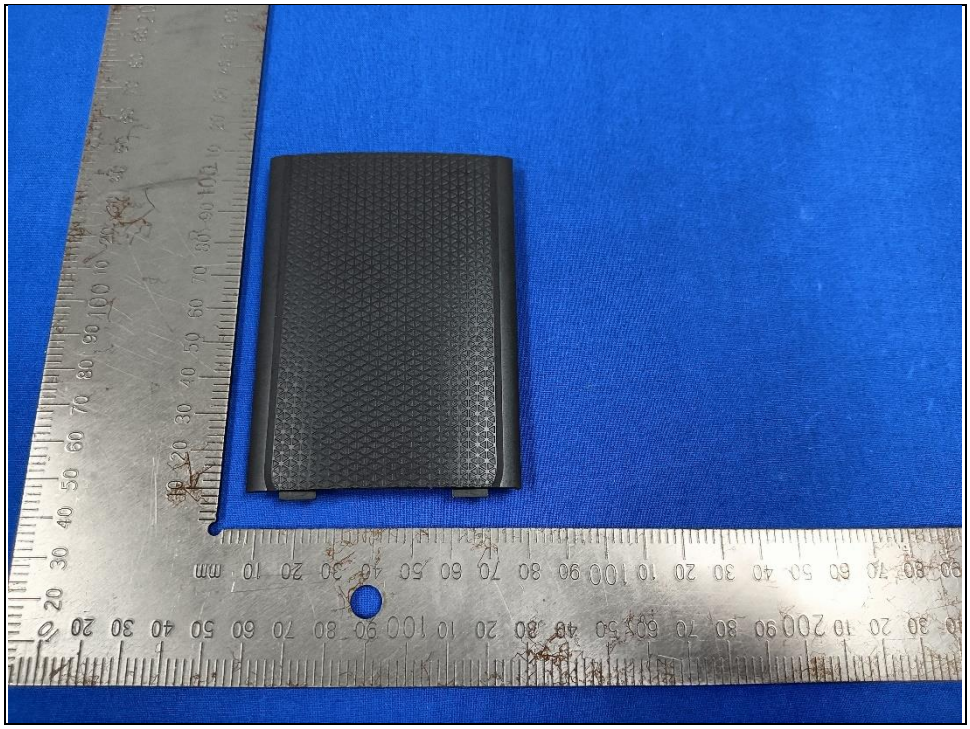

HAC
Brand : Honeywell
Marketing Prod.Series Name: CT45XP
Brand Owner:Honeywell International Inc
sps.honeywell.com
Patents,专利信息: www.hsmpats.com
Model,型号:CT45P-X0N 无线信息终端
FCC ID: HD5-CT45PX0NG
US: HD5IPNANCT45P-X0N
IC: 1693B-CT45PX0N
IFT: RCPHOCT22-4280
ANATEL: 10802-24-01654
MFD, 生产日期: 20251013
SN: 25284B35F8
MADE IN CHINA,中国制造
输入 5V 2A
CN: CT45P-X0N-37D100G
BDA: c4efda69dd95
MAC: c4efda69ddc5
HARDWARE: CT45PX0N
TRA
Registered No:
ER04783/22
Dealer No:
DA45282/15
CMIIT ID:2022AJ2043
Complies with
IMDA Standards
DA 102905
TA-2022/0075
APPROVED
IS 13252 (Part 1)/
IEC 60950-1
R-41023736
C-27742

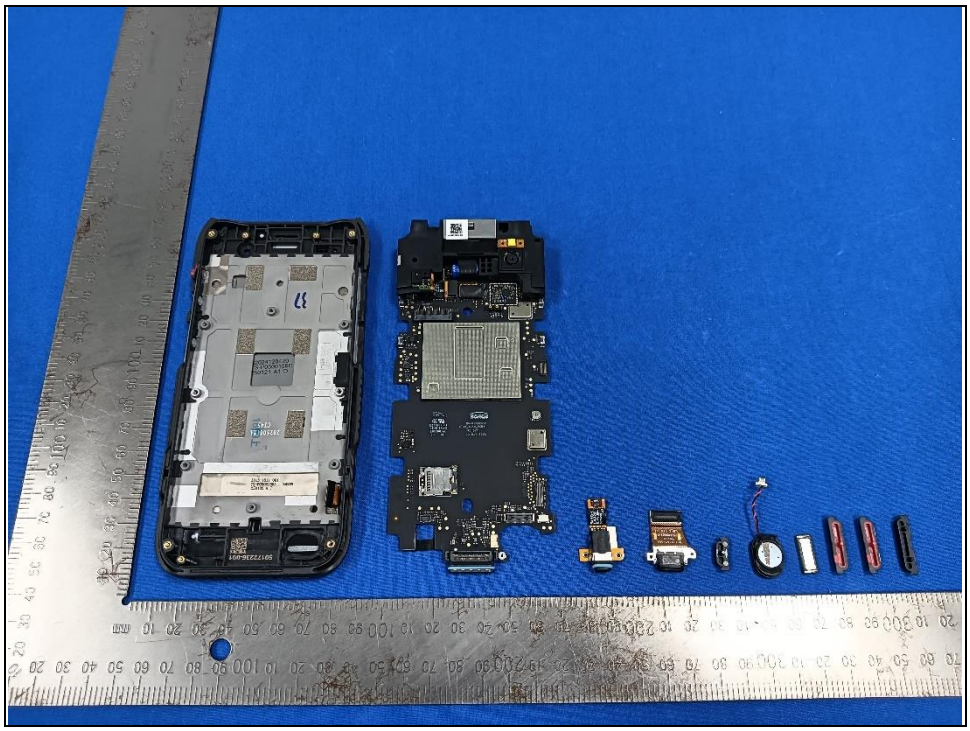

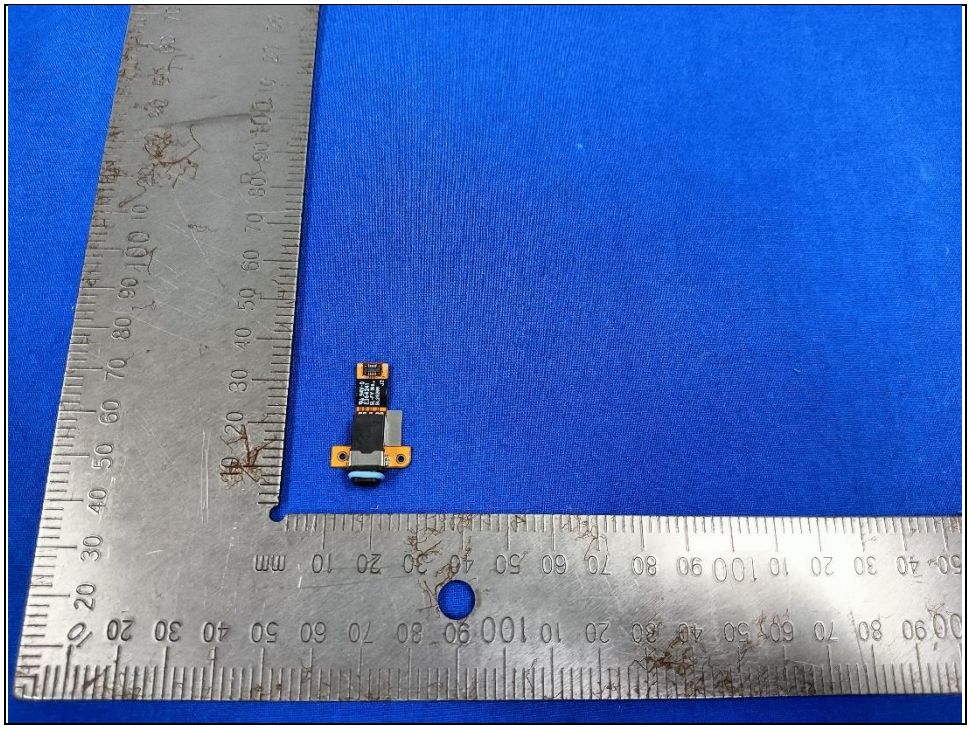

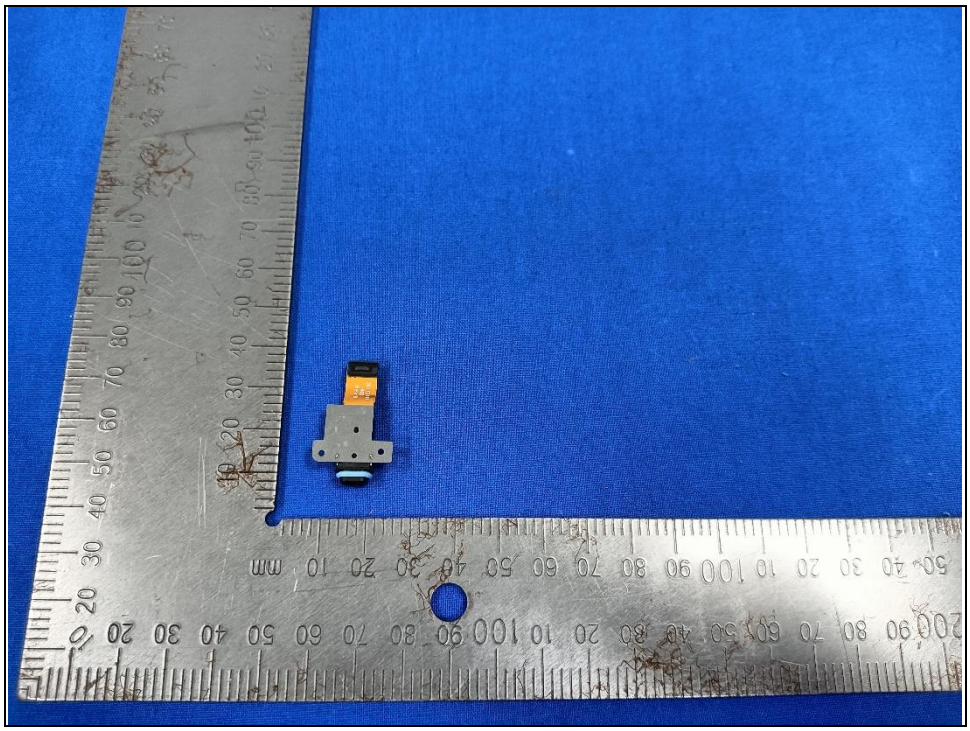

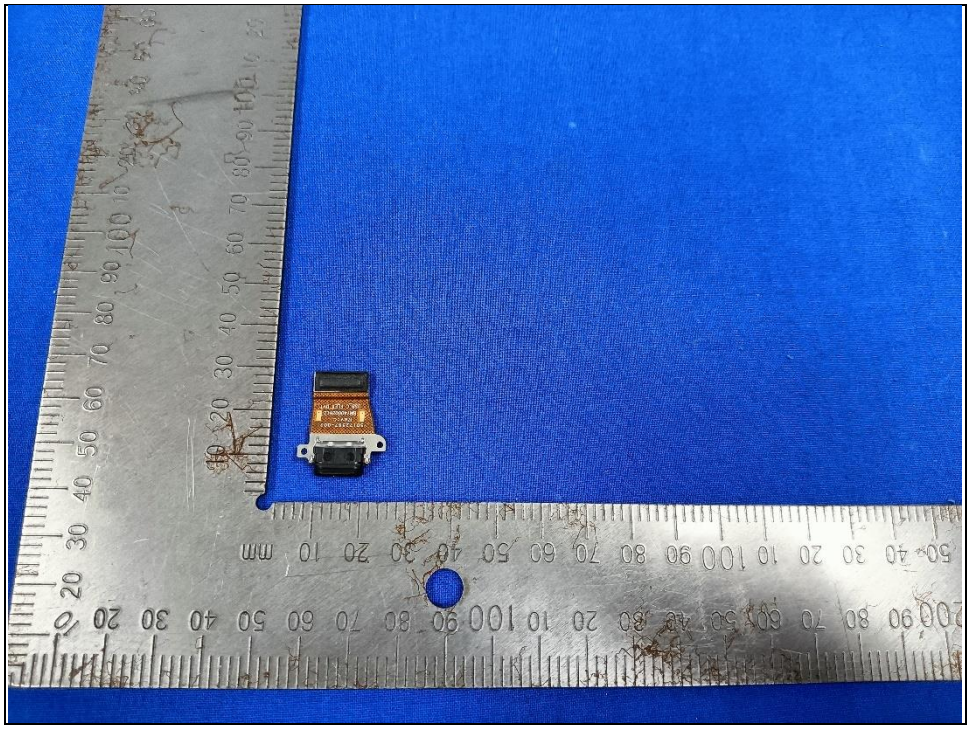

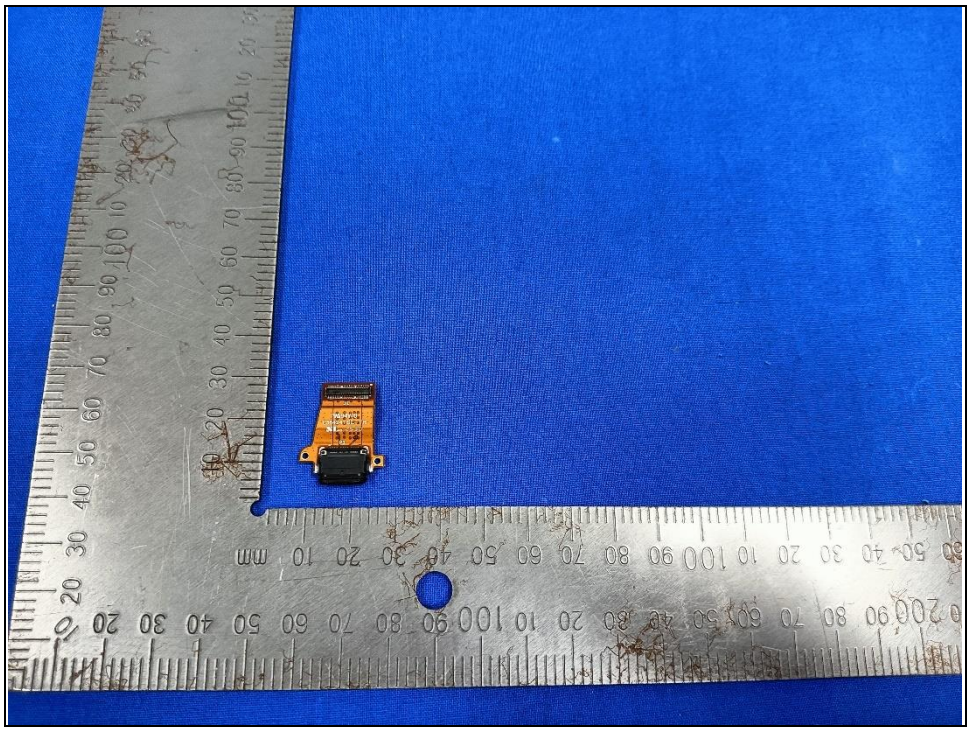

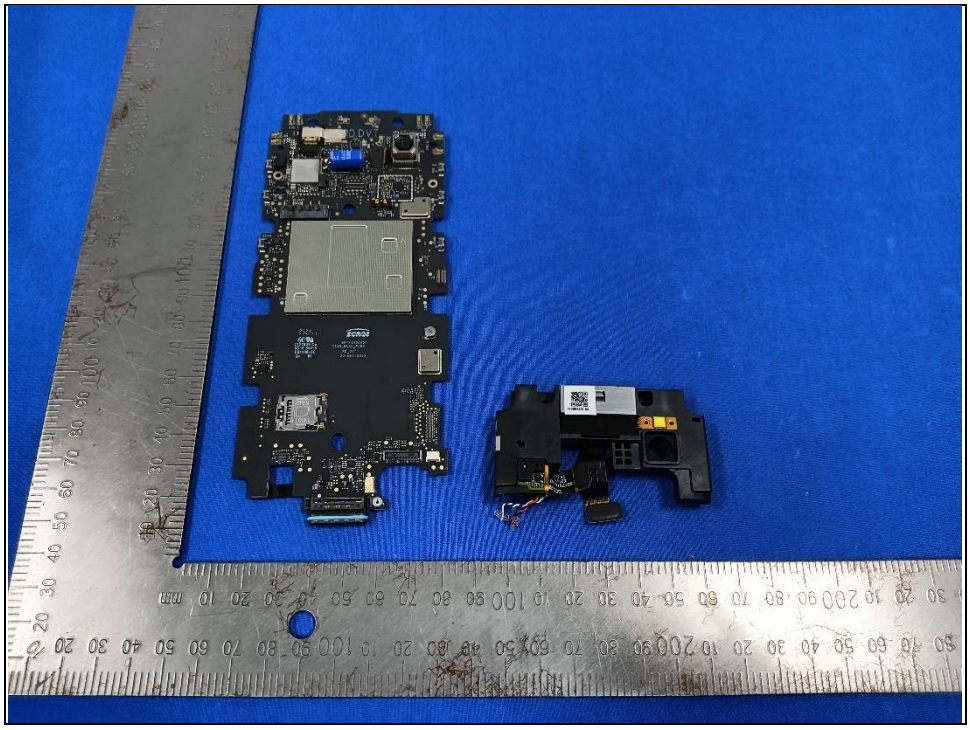

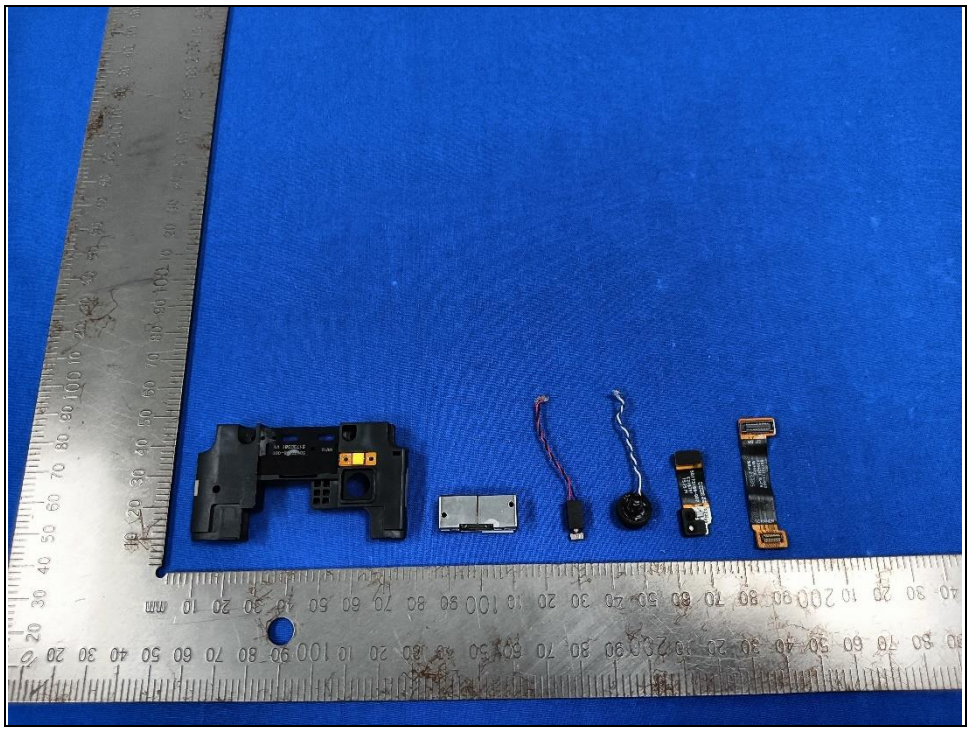

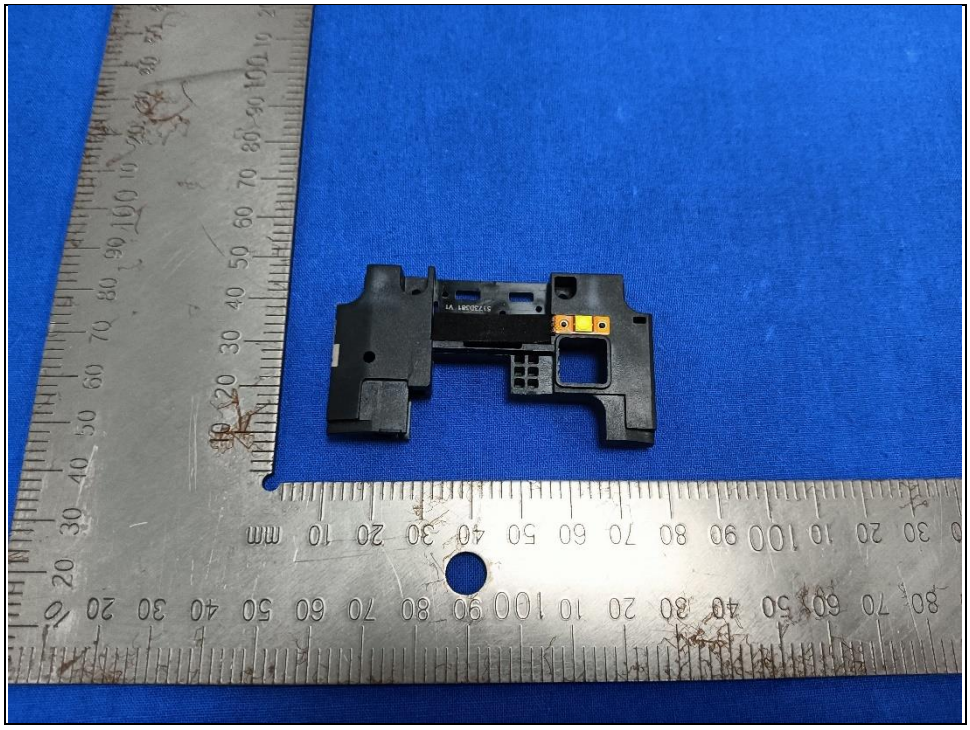

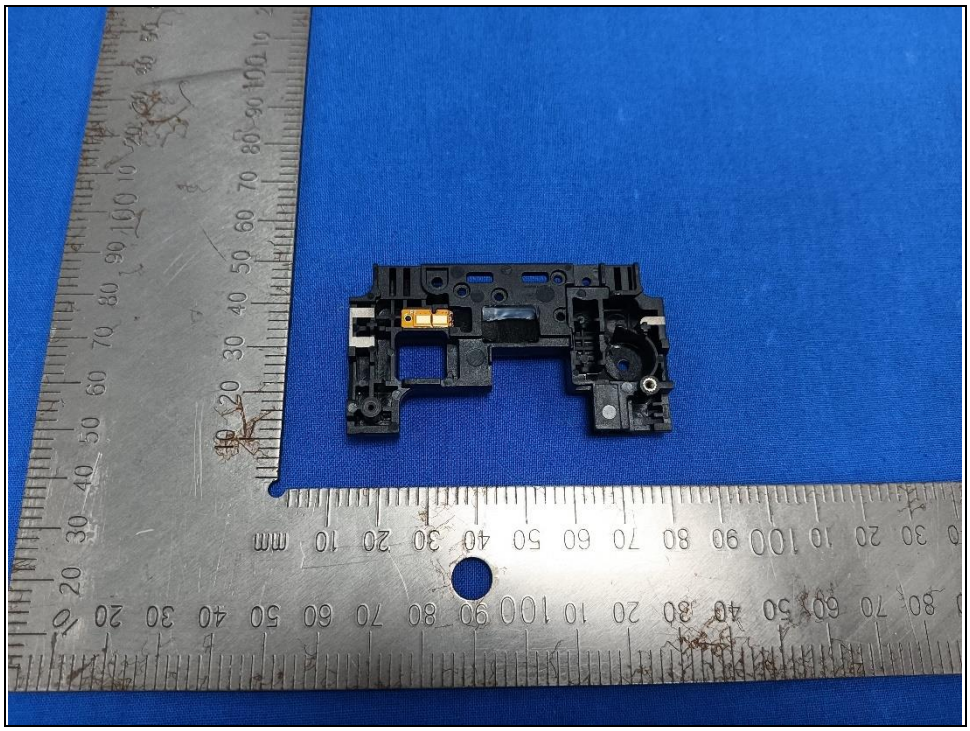

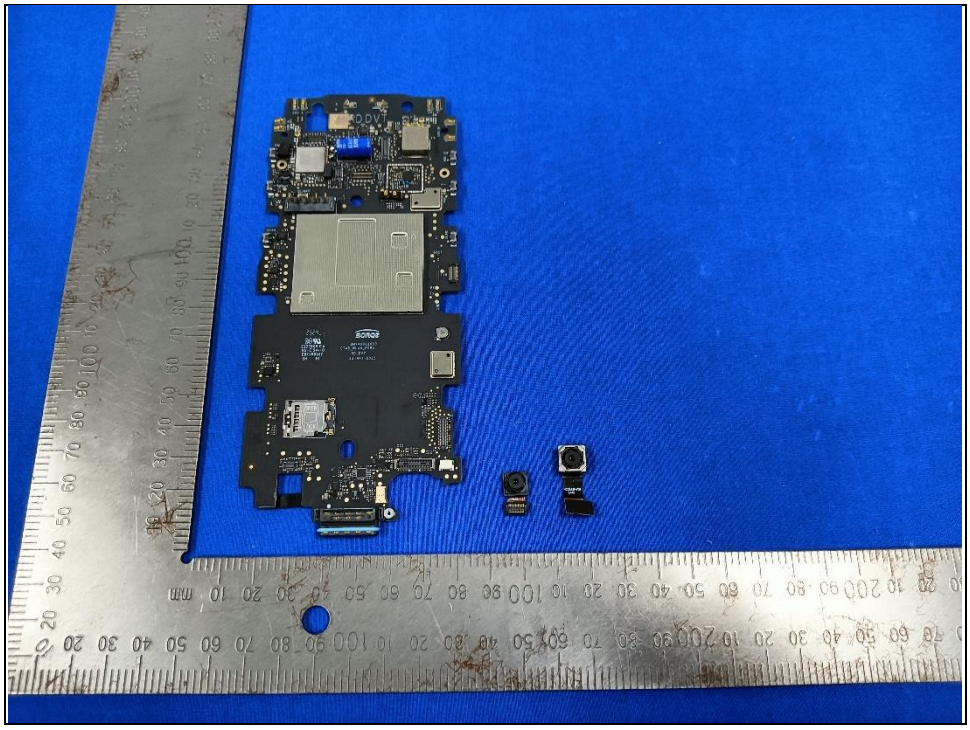

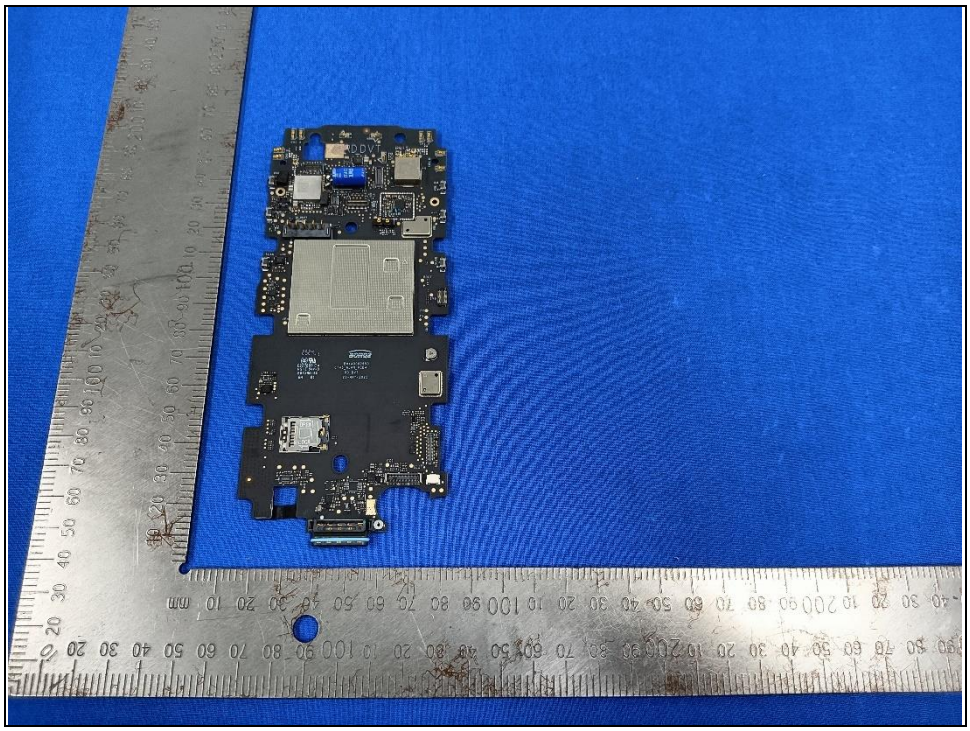

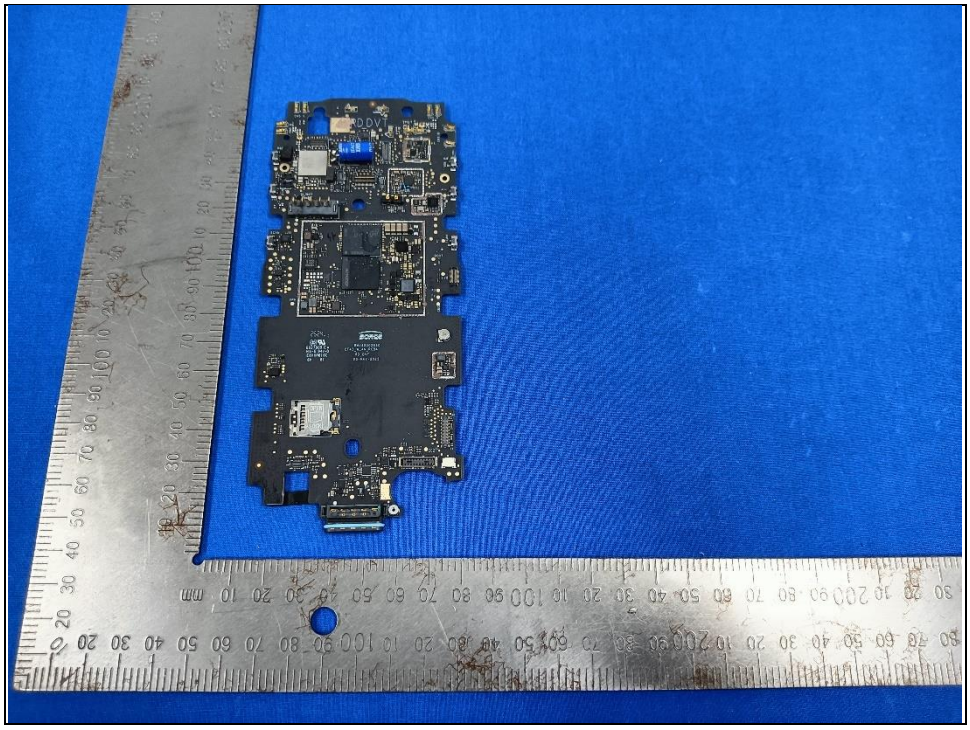

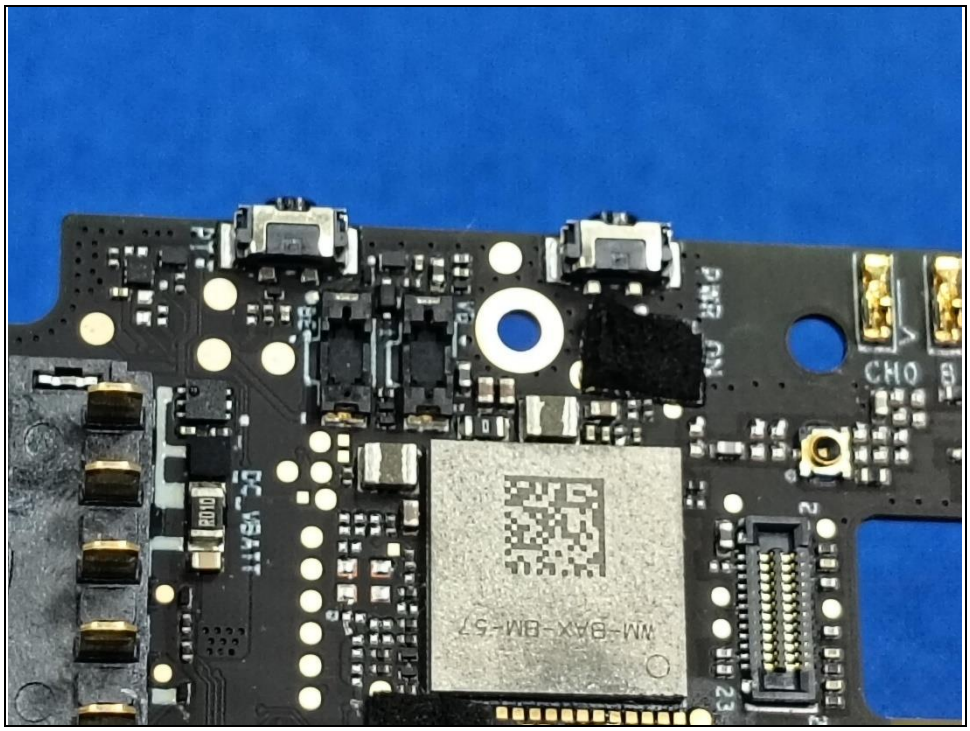
PTT
PWR ON
CHG
DC_VBATT

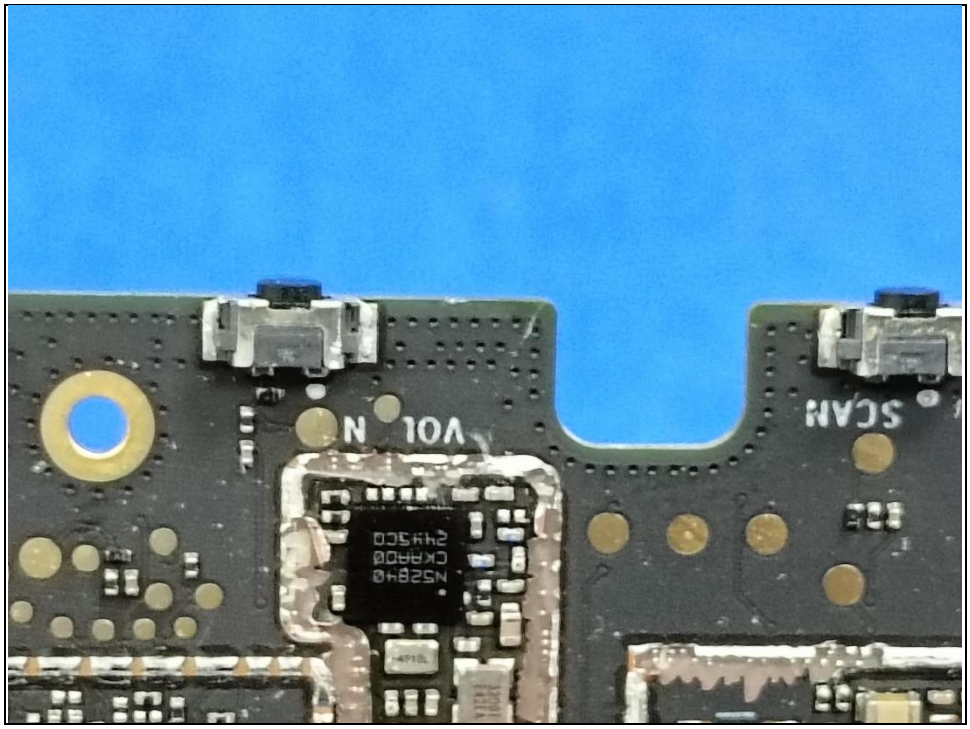
VOL
SCAN

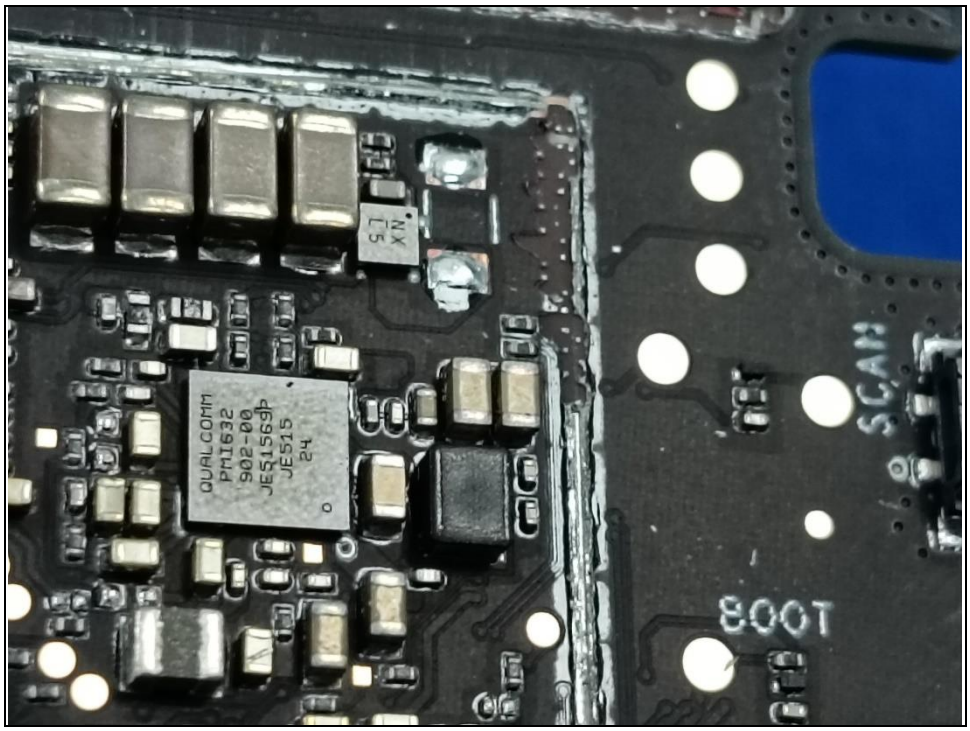
QUALCOMM
PM1632
902-00
JE515
SCAN
TOOB

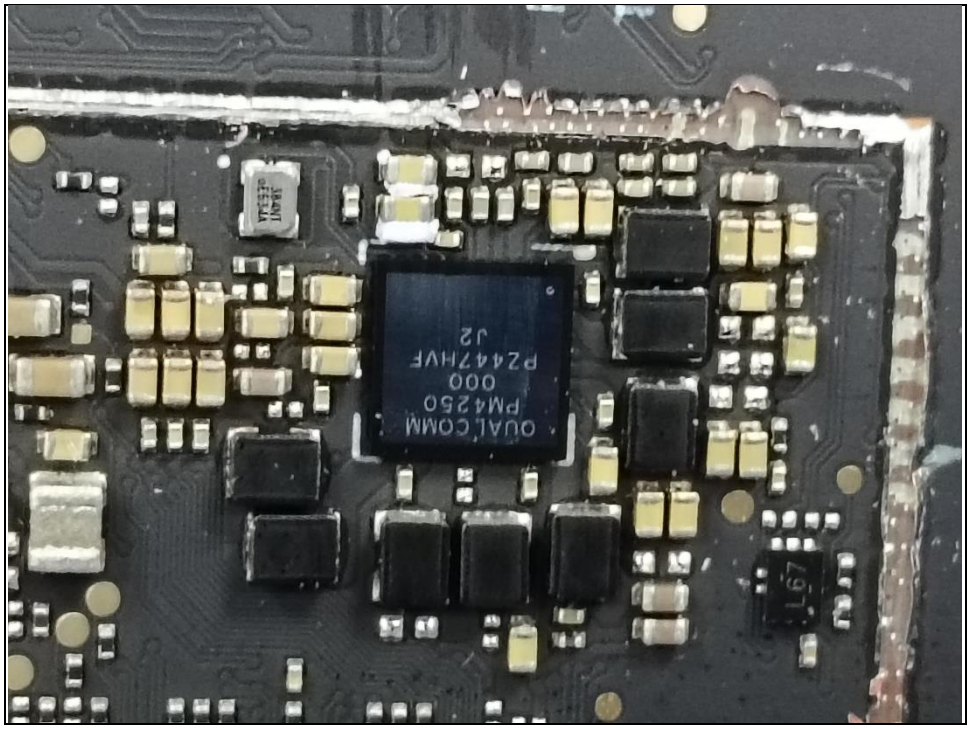
QUALCOMM
PM4250
000
PZ447HVF
J2

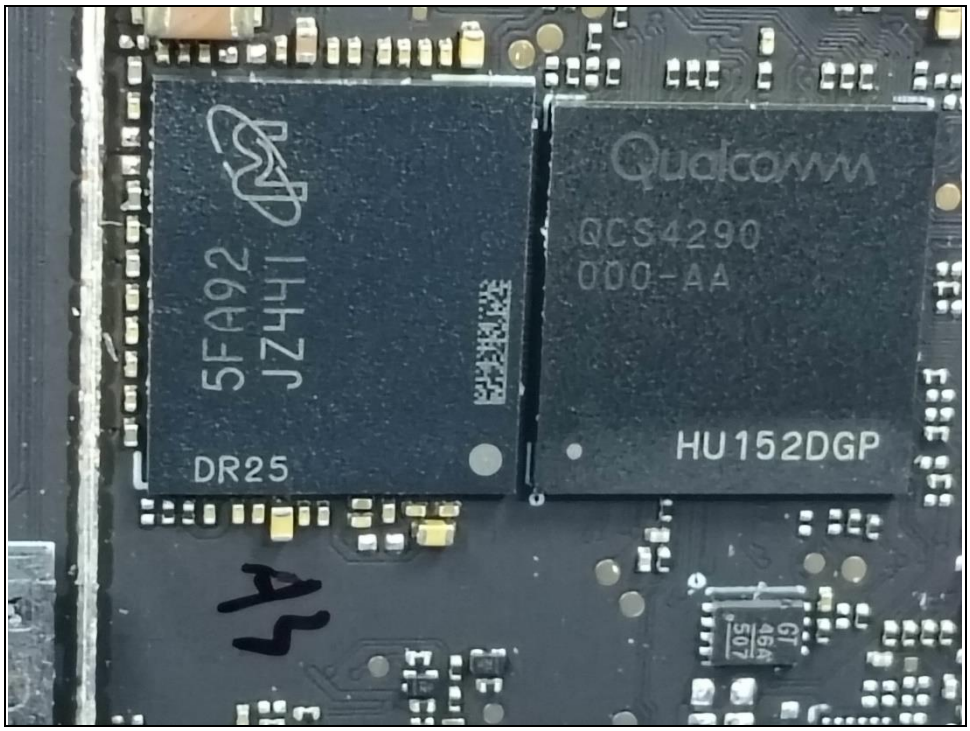
5FA92
J7441
DR25
Qualcomm
QCS4290
000-AA
HU152DGP

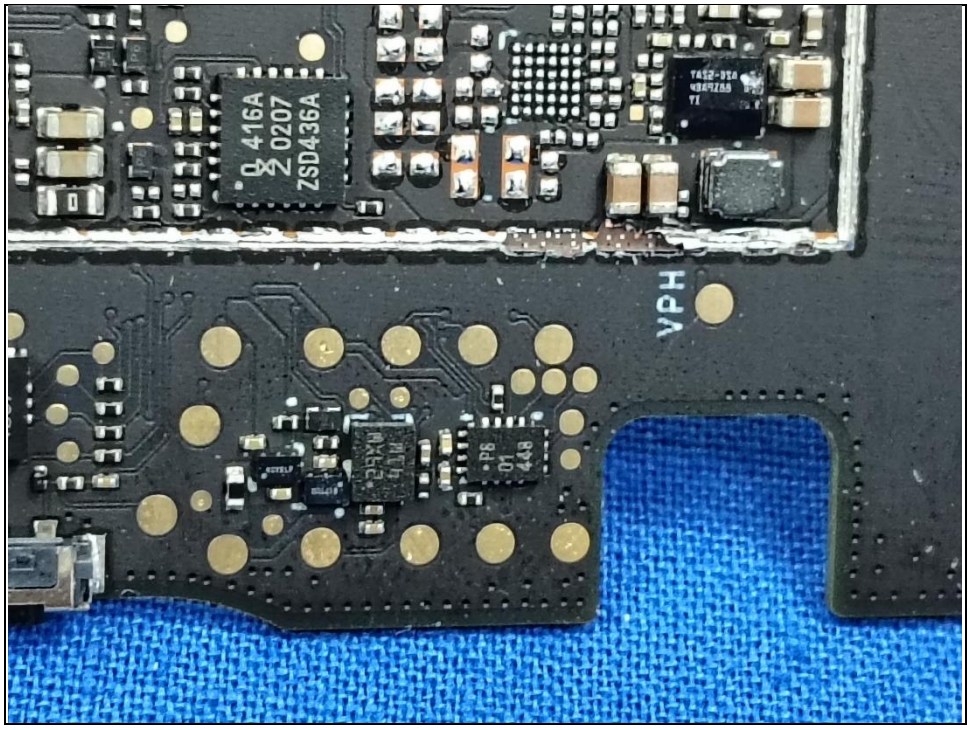
416A
0207
ZSD436A
VPH

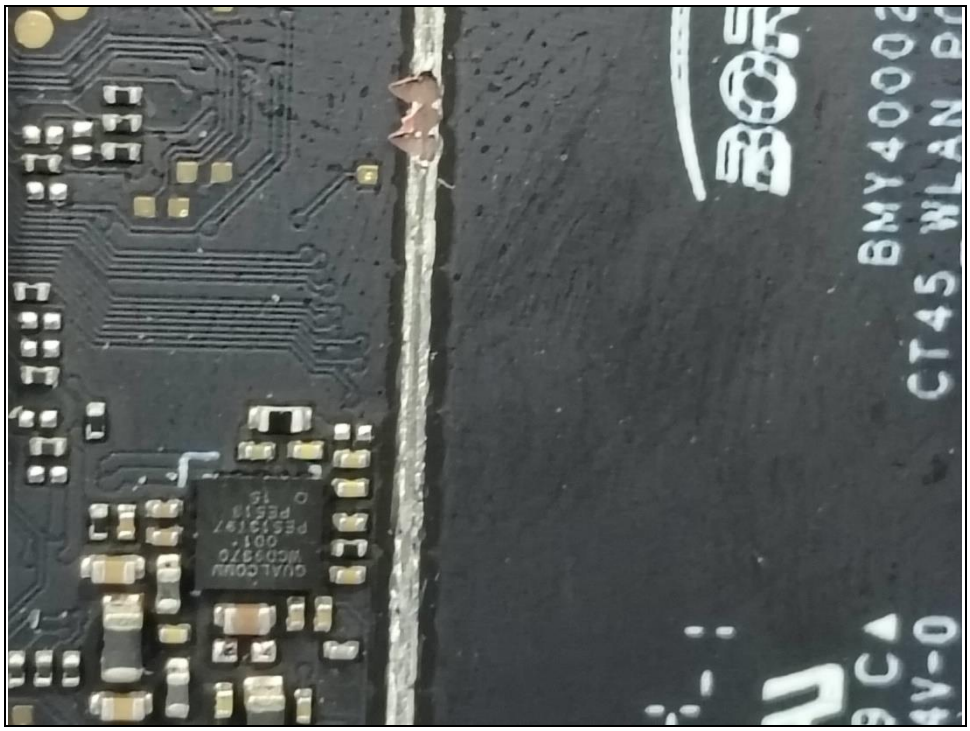
BMY40002
CT45 WLAN

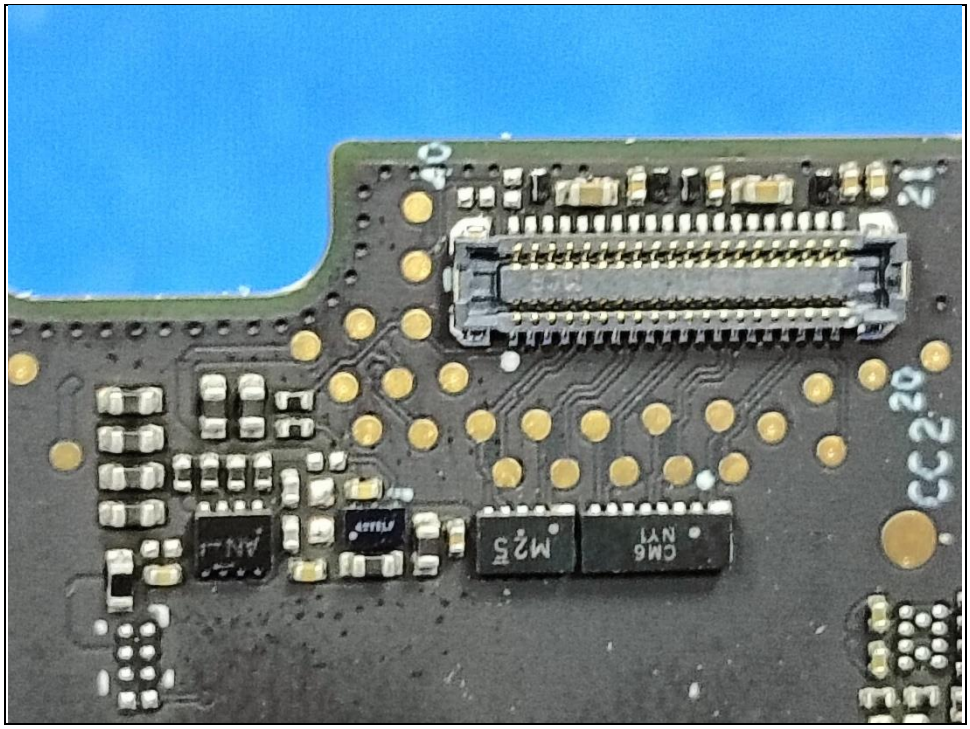
CC2
M25
CM6

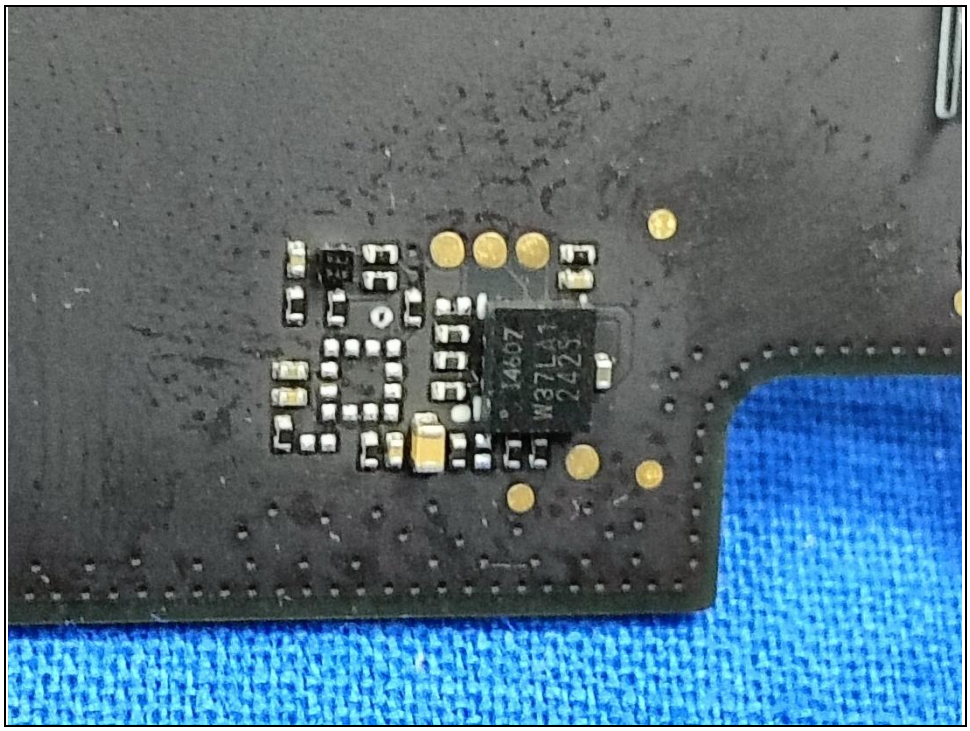
14607
W37LA1
2425

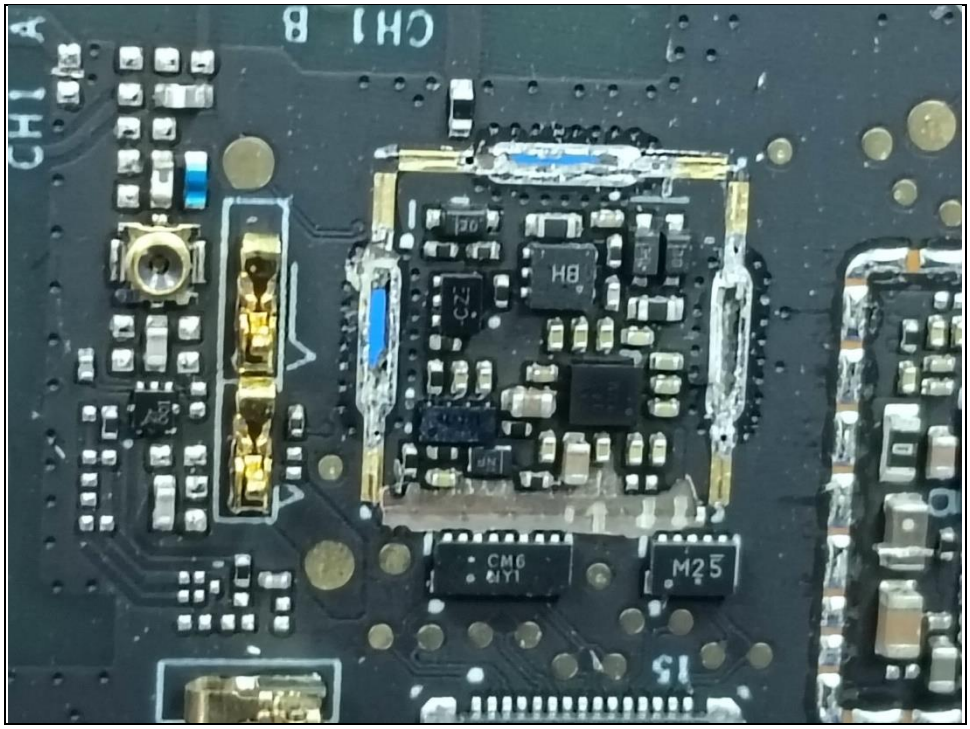
CH1 B
CH1 A
H8
CM6
M25
15

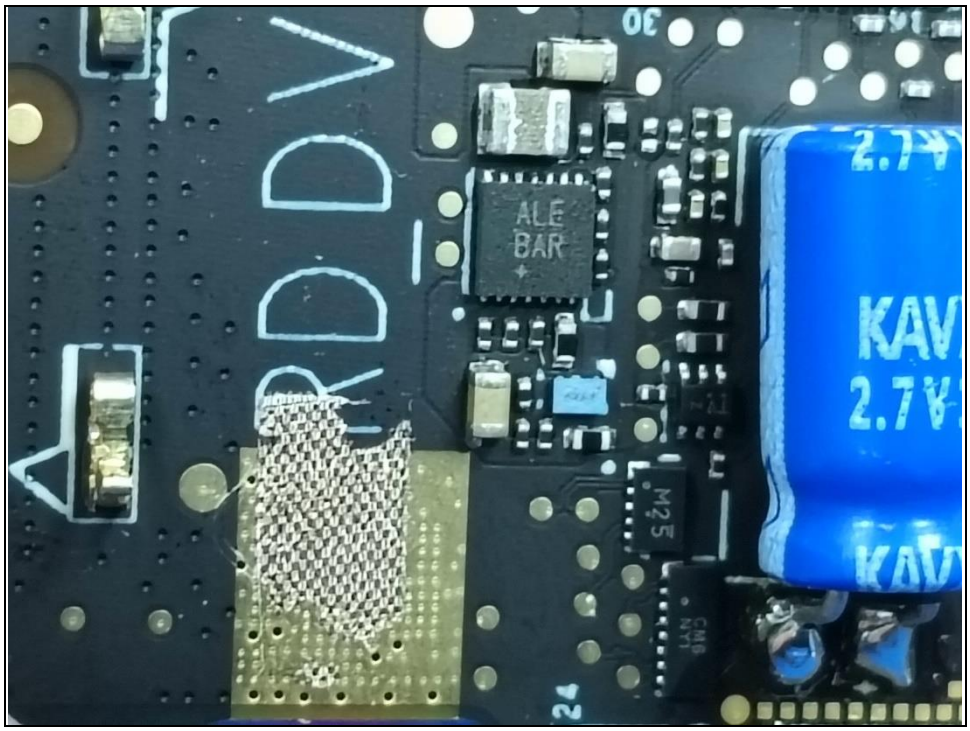
ALE
BAR
KAV
2.7V
M25

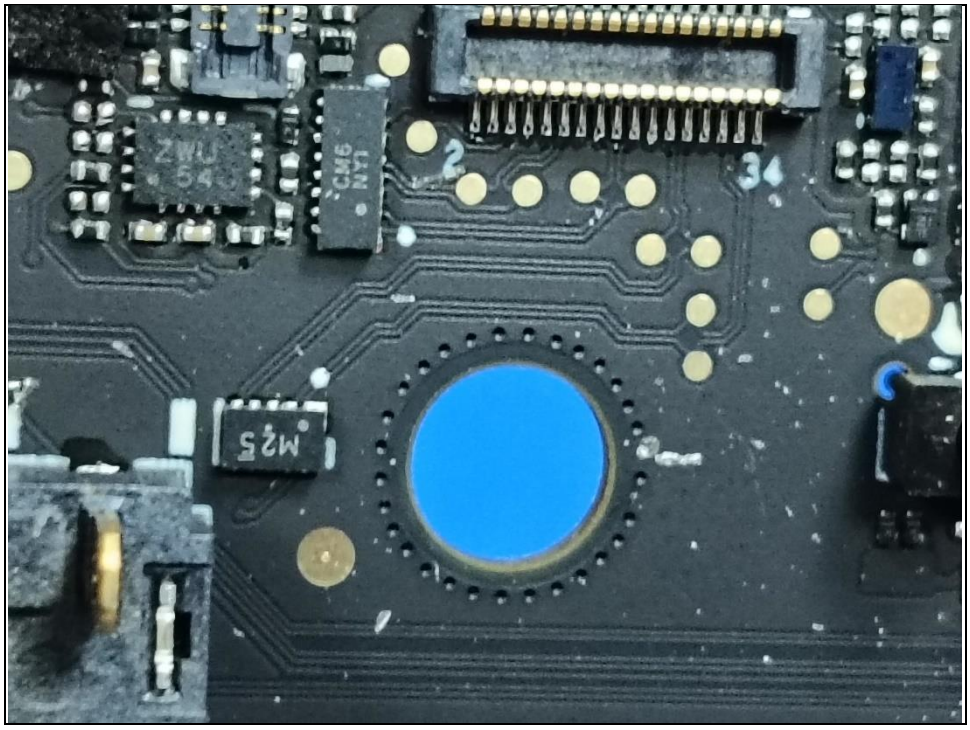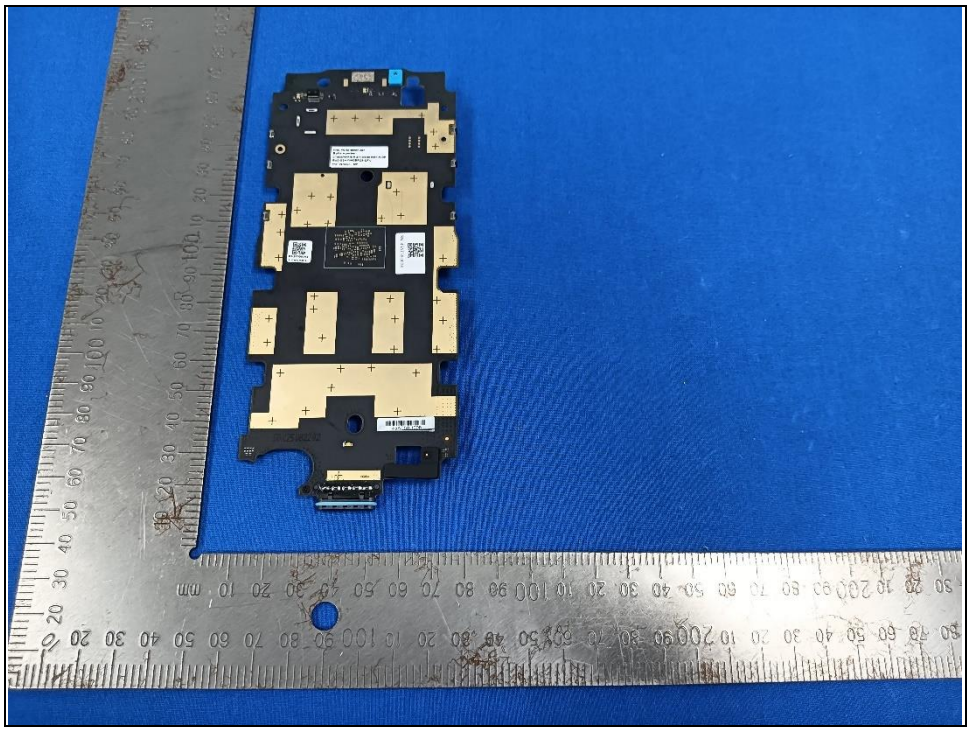
ZWU
54
CM6
M25