Quick Start Guide

WAP6405
Single-Band Wireless
AC1750 HD Media
Streaming Box

Hardware Installation

Installation der Hardware | Instalación del hardware
Installation du matériel | Installazione hardware
Maskinvaruinstallation | Hardware Installatie
硬體安裝

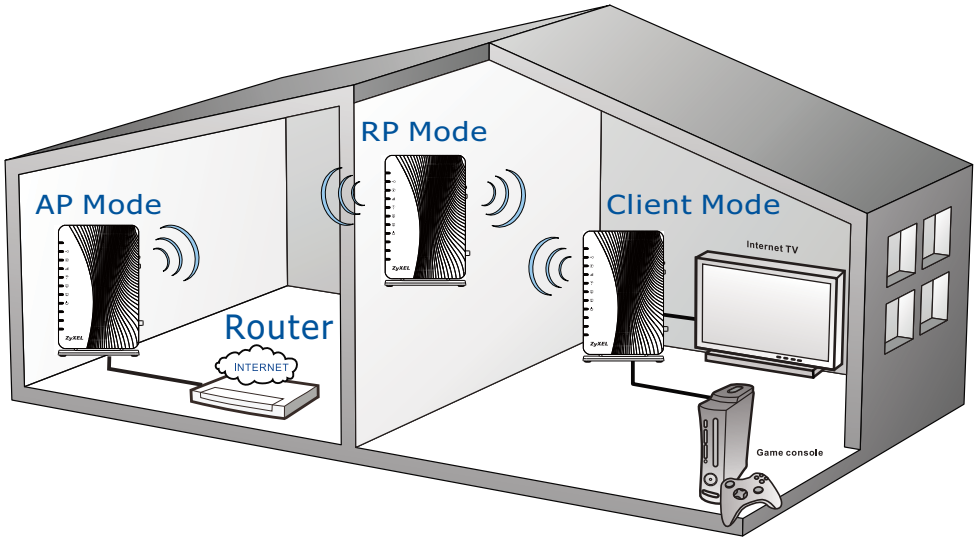

Choose a mode.
Wählen Sie einen Modus.
Elegir un modo.
Choisissez un mode.
Scegli una modalità.
Välj ett läge.
Kies een modus.
選擇一種模式.

AP Mode

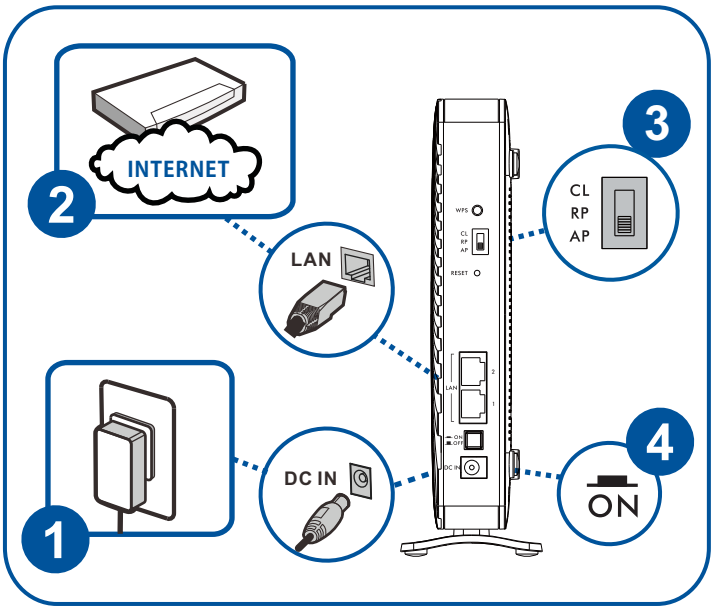

Client Mode

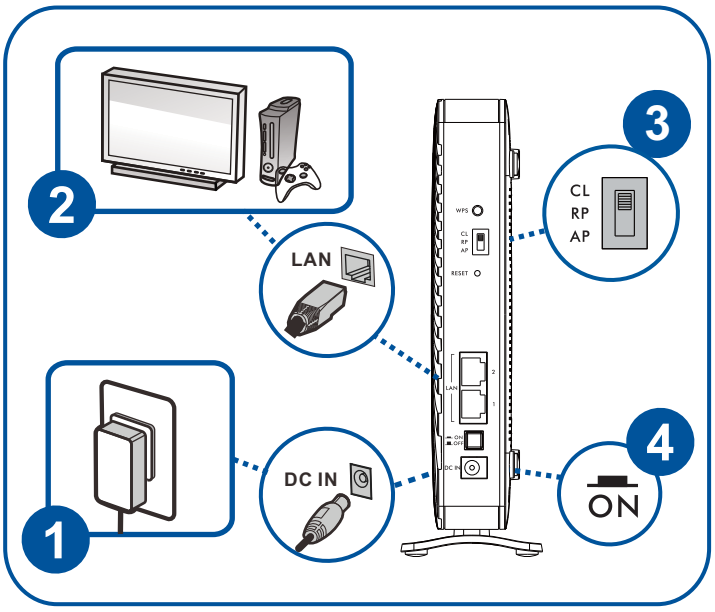

EU Importer: ZyXEL Communication A/S, Generatorvej 8D, 2860 Søborg, Denmark. http://www.zyxel.dk
US Importer: ZyXEL Communications, Inc 1130 North Miller Street Anaheim, CA 92806-2001. http://www.us.zyxel.com

Copyright © 2016 ZyXEL Communications Corp. All Rights Reserved

Repeater Mode

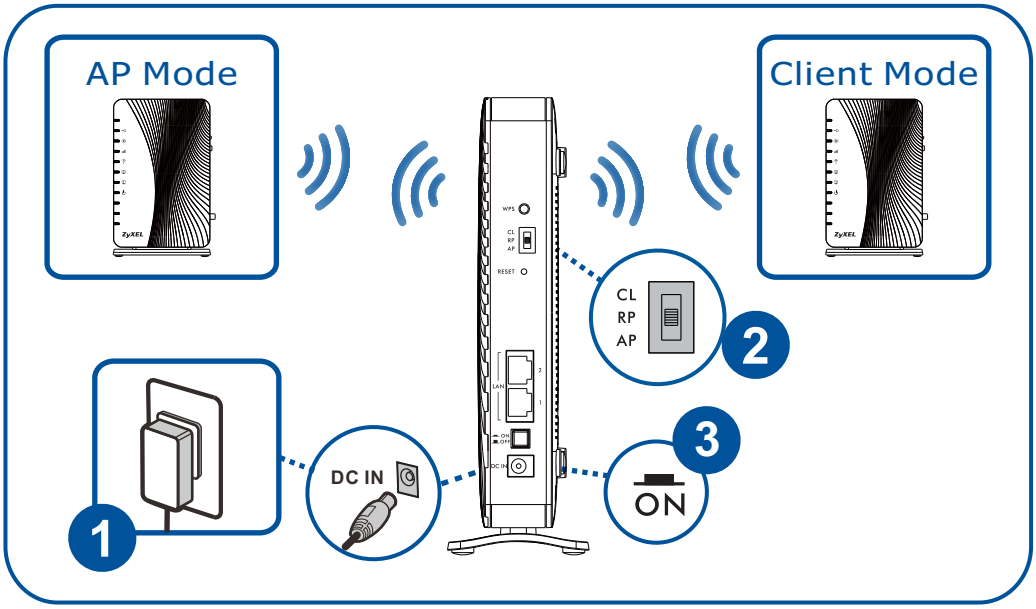

Wireless Connection with WPS

Drahtlosverbindung mit WPS | Conexión inalámbrica con WPS
Connexion sans fil avec WPS | Connessione wireless con WPS
Draadloze verbinding met WPS | Trådlös anslutning med WPS
透過WPS連上無線網路

AP Mode

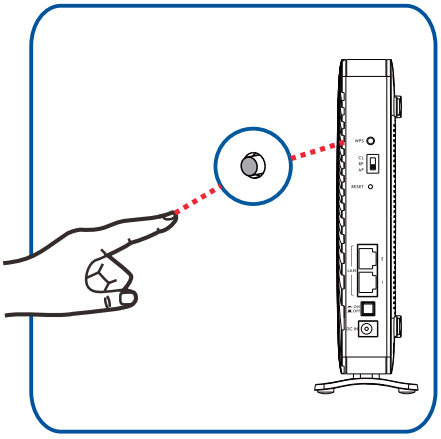

Client Mode

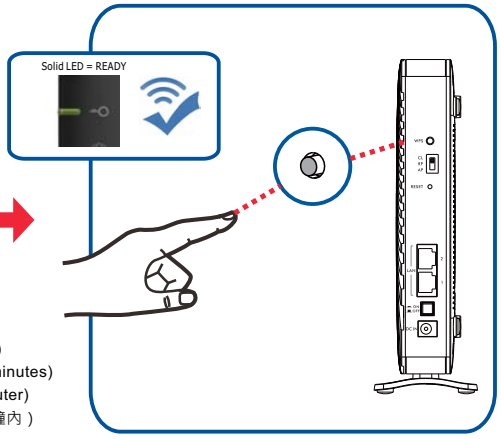

(Within 2 Minutes)
(innerhalb von 2 Minuten)
(en 2 minutos) | (en moins de 2 minutes)
(entro 2 minuti) | (inom 2 minuter)
(binnen 2 minuten) | (2 分鐘內)

No WPS

1

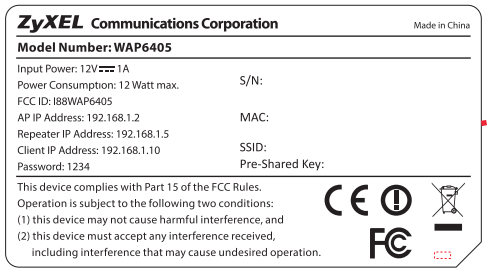

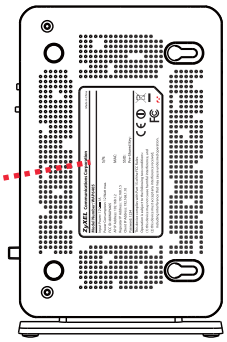

2

Repeater Mode

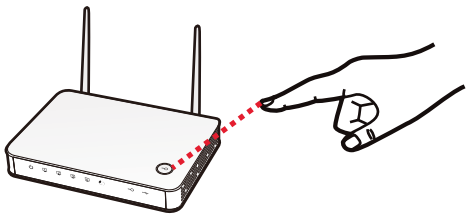

AP with WPS

(Within 2 Minutes)
(innerhalb von 2 Minuten)
(en 2 minutos) | (en moins de 2 minutes)
(entro 2 minuti) | (inom 2 minuter)
(binnen 2 minuten) | (2 分鐘內)

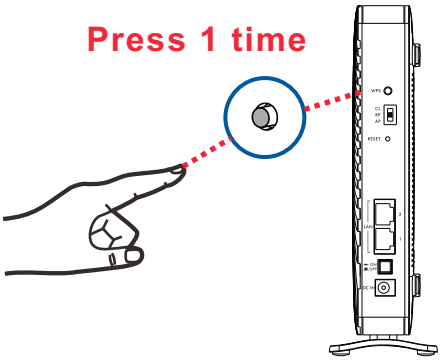

Copyright © 2016 ZyXEL Communications Corp. All Rights Reserved

Repeater Mode

Client Mode

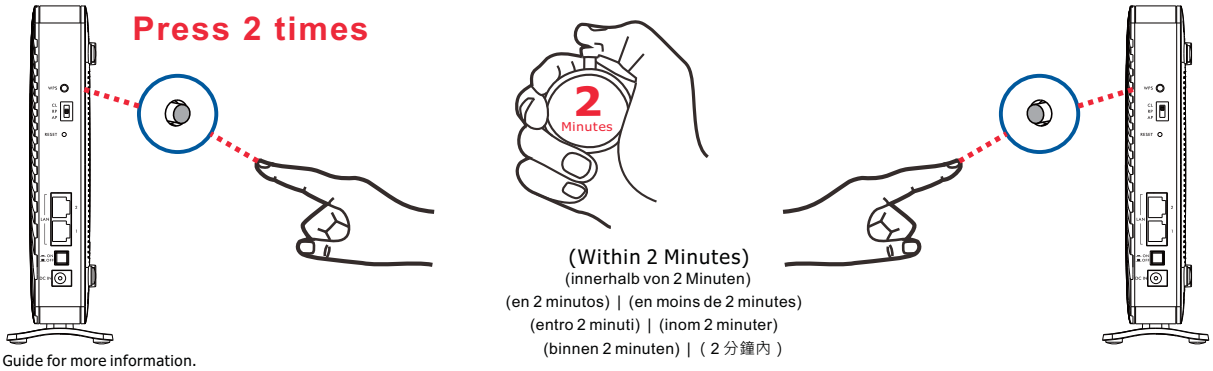

(Within 2 Minutes)
(innerhalb von 2 Minuten)
(en 2 minutos) | (en moins de 2 minutes)
(entro 2 minuti) | (inom 2 minuter)
(binnen 2 minuten) | (2 分鐘內)

See the User's Guide for more information.

Weitere Informationen dazu finden Sie im Benutzerhandbuch.

Consulte la Guía del usuario para más información.

Consultez le guide de l'utilisateur pour plus d'informations.

Consultare la Guida dell'utente per ulteriori informazioni.

Se bruksanvisningen för mer information.

Zie uw gebruikershandleiding voor meer informatie.

詳細資訊請參閱《使用手冊》.

Federal Communications Commission (FCC)

This device complies with part 15 of the FCC Rules. Operation is subject to the following two conditions:

(1) This device may not cause harmful interferences, and

(2) this device must accept any interference received, including interference that may cause undesired operation.

NOTE: This equipment has been tested and found to comply with the limits for a Class B digital device, pursuant to part 15 of the FCC Rules. These limits are designed to provide reasonable protection against harmful interference in a residential installation. This equipment generates, uses and can radiate radio frequency energy and, if not installed and used in accordance with the instructions, may cause harmful interference to radio communications. However, there is no guarantee that interference will not occur in a particular installation. If this equipment does cause harmful interference to radio or television reception, which can be determined by turning the equipment off and on, the user is encouraged to try to correct the interference by one or more of the following measures:

- Reorient or relocate the receiving antenna.
- Increase the separation between the equipment and receiver.
- Connect the equipment into an outlet on a circuit different from that to which the receiver is connected.
- Consult the dealer or an experienced radio/TV techician for help.

IMPORTANT NOTE:

Radiation Exposure Statement:

This equipment complies with FCC RF radiation exposure limits set forth for an uncontrolled environment. This equipment should be installed and operated with minimum distance 20cm between the radiator and your body.

Caution

Changes or modifications not expressly approved by the party responsible for compliance could void the user's authority to operate the equipment.

The device and its antennas must not be co-located or operating in conjunction with any other antenna or transmitter except in accordance with FCC multi-transmitter product procedures.

This device is restricted for indoor use.

Declarations

Notices

This device is designed for the WLAN 5 GHz networks throughout the EC region and Switzerland, with restrictions in France.

Ce produit est conçu pour les bandes de fréquences 5 GHz conformément à la législation Européenne. En France métropolitaine, suivant les décisions n°03-908 et 03-909 de l'ARCEP, la puissance d'émission ne devra pas dépasser 10 mW (10 dB) dans le cadre d'une installation WiFi en extérieur pour les fréquences comprises entre 2454 MHz et 2483,5 MHz.

"INFORMAZIONI AGLI UTENTI"

Ai sensi della Direttiva 2012/19/UE del Parlamento europeo e del Consiglio, del 4 luglio 2012, sui rifiuti di apparecchiature elettriche ed elettroniche (RAEE).

Il simbolo del cassonetto barrato riportato sull'apparecchiatura o sulla sua confezione indica che il prodotto alla fine della propria vita utile deve essere raccolto separatamente dagli altri rifiuti.

La raccolta differenziata della presente apparecchiatura giunta a fine vita è organizzata e gestita dal produttore. L'utente che vorrà disfarsi della presente apparecchiatura dovrà quindi contattare il produttore e seguire il sistema che questo ha adottato per consentire la raccolta separata dell'apparecchiatura giunta a fine vita.

L'adeguata raccolta differenziata per l'avvio successivo dell'apparecchiatura dismessa al riciclaggio, al trattamento e allo smaltimento ambientalmente compatibile contribuisce ad evitare possibili effetti negativi sull'ambiente e sulla salute e favorisce il reimpiego e/o riciclo dei materiali di cui è composta l'apparecchiatura.

Lo smaltimento abusivo del prodotto da parte del detentore comporta l'applicazione delle sanzioni amministrative previste dalla normativa vigente."

注意！

依據 低功率電波輻射性電機管理辦法
第十二條 經型式認證合格之低功率射頻電機，非經許可，公司、商號或使用者均不得擅自變更頻率、加大功率或變更原設計之特性及功能。

第十四條 低功率射頻電機之使用不得影響飛航安全及干擾合法通信；經發現有
干擾現象時，應立即停用，並改善至無干擾時方得繼續使用。前項合法通信，指依電信規定作業之無線電信。低功率射頻電機須忍受合法通信或工業、科學及醫療用電波輻射性電機設備之干擾。

本機限在不干擾合法電臺與不受被干擾保障條件下於室內使用。減少電磁波影響，請妥適使用。

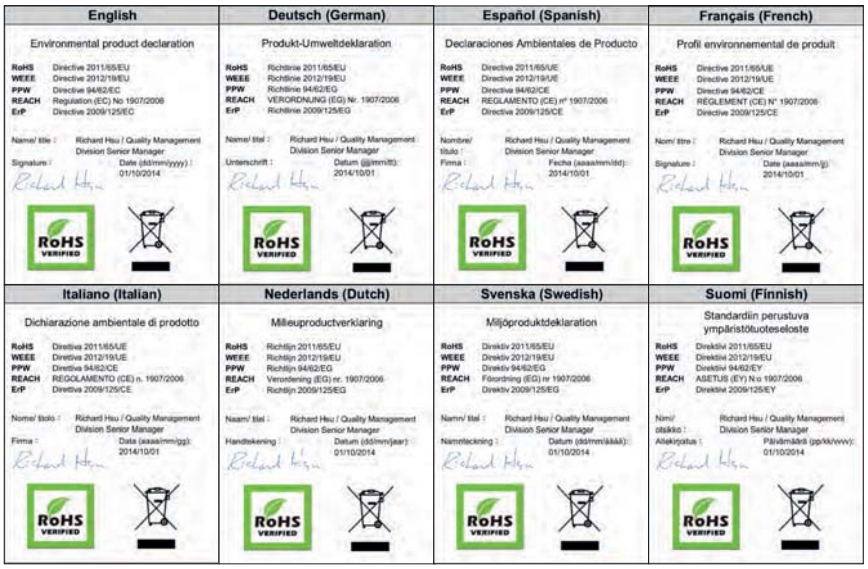

English	Deutsch (German)	Español (Spanish)	Français (French)
Environmental product declaration	Produkt-Umweltdeklaration	Declaraciones Ambientales de Producto	Profil environnemental de produit
RoHS Directive 2011/65/EU WEEE Directive 2012/19/EU PPW Directive 94/62/EC REACH Regulation (EC) No 1907/2006 ErP Directive 2009/125/EC	RoHS Richtlinie 2011/65/EU WEEE Richtlinie 2012/19/EU PPW Richtlinie 94/62/EG REACH VERORDNUNG (EG) Nr. 1907/2006 ErP Richtlinie 2009/125/EG	RoHS Directiva 2011/65/UE WEEE Directiva 2012/19/UE PPW Directiva 94/62/CE REACH REGLAMENTO (CE) nº 1907/2006 ErP Directiva 2009/125/CE	RoHS Directive 2011/65/UE WEEE Directive 2012/19/UE PPW Directive 94/62/CE REACH RÈGLEMENT (CE) N° 1907/2006 ErP Directive 2009/125/CE
Name/ title : Richard Hsu / Quality Management Division Senior Manager Signature : Date (dd/mm/yyyy) : 01/10/2014	Name/ titel : Richard Hsu / Quality Management Division Senior Manager Unterschrift : Datum (tt/mm/jj): 2014/10/01	Nombre/ título : Richard Hsu / Quality Management Division Senior Manager Firma : Fecha (aaaa/mm/dd): 2014/10/01	Nom/ titre : Richard Hsu / Quality Management Division Senior Manager Signature : Date (aaaa/mm/jj): 2014/10/01
RoHS VERIFIED	RoHS VERIFIED	RoHS VERIFIED	RoHS VERIFIED

Italiano (Italian)	Nederlands (Dutch)	Svenska (Swedish)	Suomi (Finnish)
Dichiarazione ambientale di prodotto	Milieuproductverklaring	Miljöproduktdeklaration	Standardiin perustuva ympäristötuoteseloste
RoHS Direttiva 2011/65/UE WEEE Direttiva 2012/19/UE PPW Direttiva 94/62/CE REACH REGOLAMENTO (CE) n. 1907/2006 ErP Direttiva 2009/125/CE	RoHS Richtlijn 2011/65/EU WEEE Richtlijn 2012/19/EU PPW Richtlijn 94/62/EG REACH Verordening (EG) nr. 1907/2006 ErP Richtlijn 2009/125/EG	RoHS Direktiv 2011/65/EU WEEE Direktiv 2012/19/EU PPW Direktiv 94/62/EG REACH Förordning (EG) nr 1907/2006 ErP Direktiv 2009/125/EG	RoHS Direktiivi 2011/65/EU WEEE Direktiivi 2012/19/EU PPW Direktiivi 94/62/EY REACH ASETUS (EY) N:o 1907/2006 ErP Direktiivi 2009/125/EY
Nome/ titolo : Richard Hsu / Quality Management Division Senior Manager Firma : Data (aaaa/mm/gg): 2014/10/01	Naam/ titel : Richard Hsu / Quality Management Division Senior Manager Handtekening : Datum (dd/mm/jaar): 01/10/2014	Namn/ titel : Richard Hsu / Quality Management Division Senior Manager Namnteckning : Datum (dd/mm/åååå): 01/10/2014	Nimi/ otsikko : Richard Hsu / Quality Management Division Senior Manager Allekirjoitus : Päivämäärä (pp/kk/vvvv): 01/10/2014
RoHS VERIFIED	RoHS VERIFIED	RoHS VERIFIED	RoHS VERIFIED

ENGLISH | DEUTSCH | ESPAÑOL | FRANÇAIS | ITALIANO | NEDERLANDS | SVENSKA | 繁體中文

Copyright © 2016 ZyXEL Communications Corp. All Rights Reserved