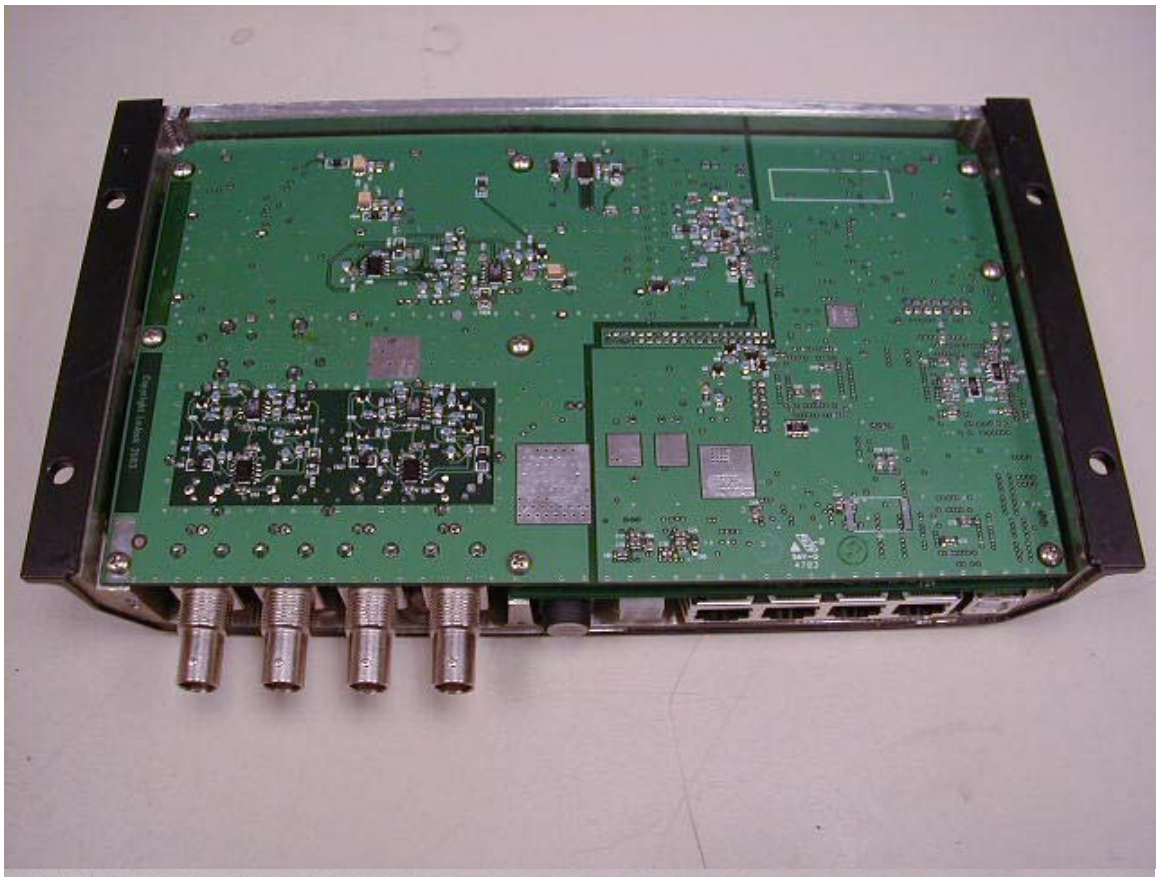

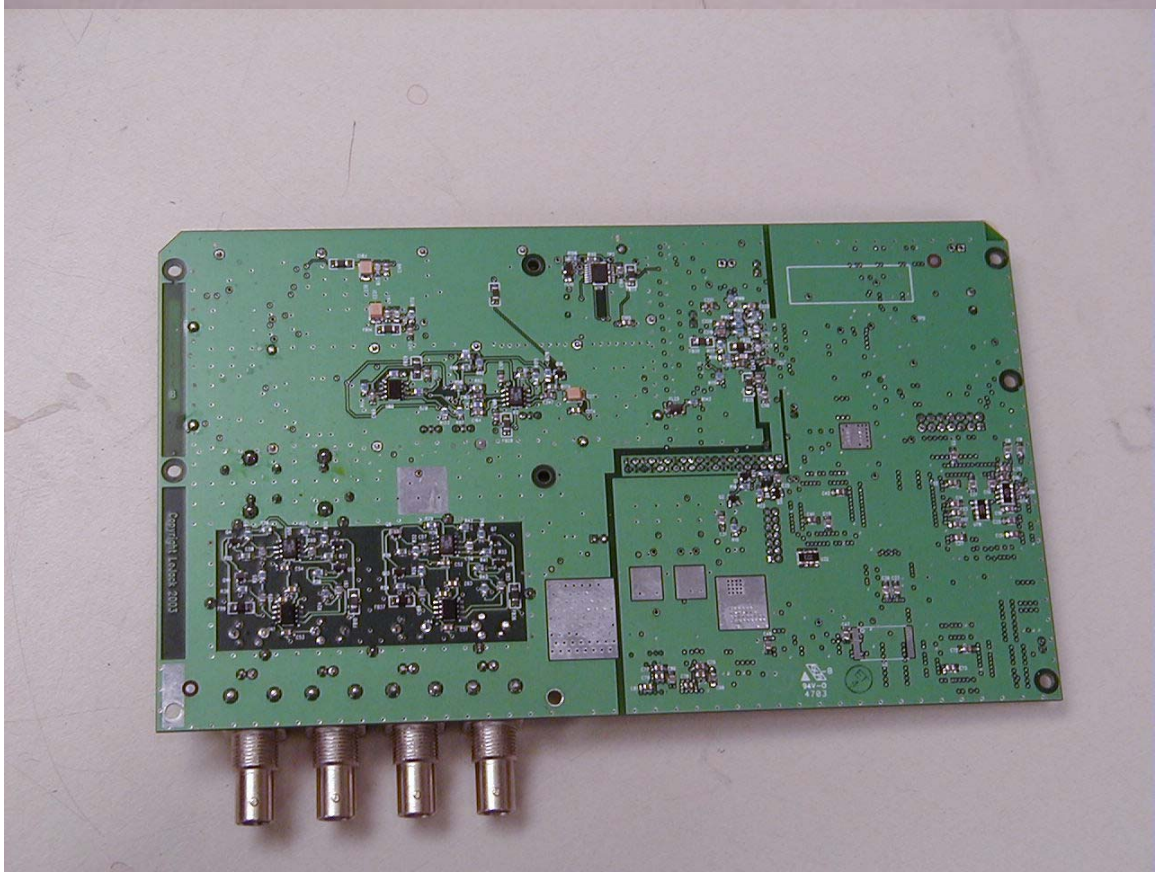

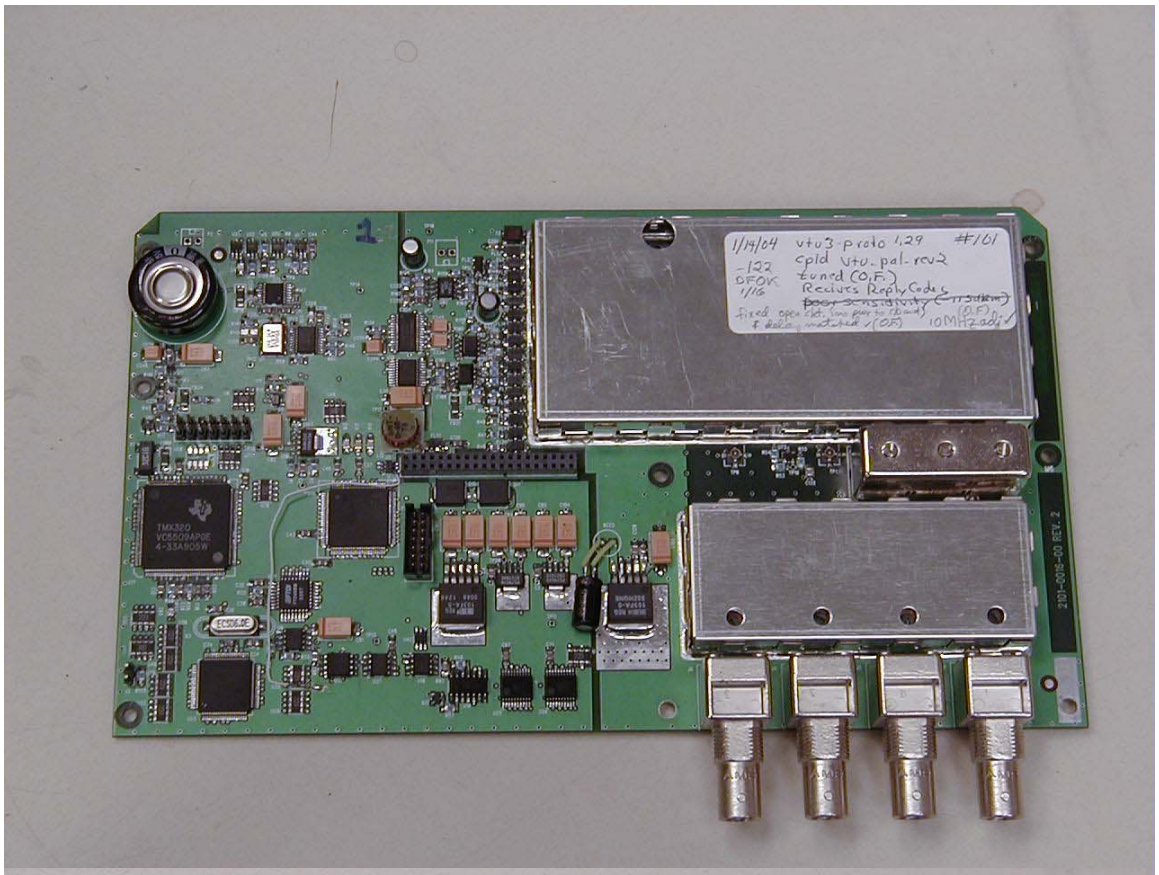
1/14/04 vtu3-proto 1.29 #101
-122 spid vtu_pal_rev2
DFOK tuned (O.F.)
1/16 Receives Reply Codes
fixed open (O.F.)
10MHZ 204
TMX320
VC5509APGE
4-33A905W
201-0012-00 REV. 2

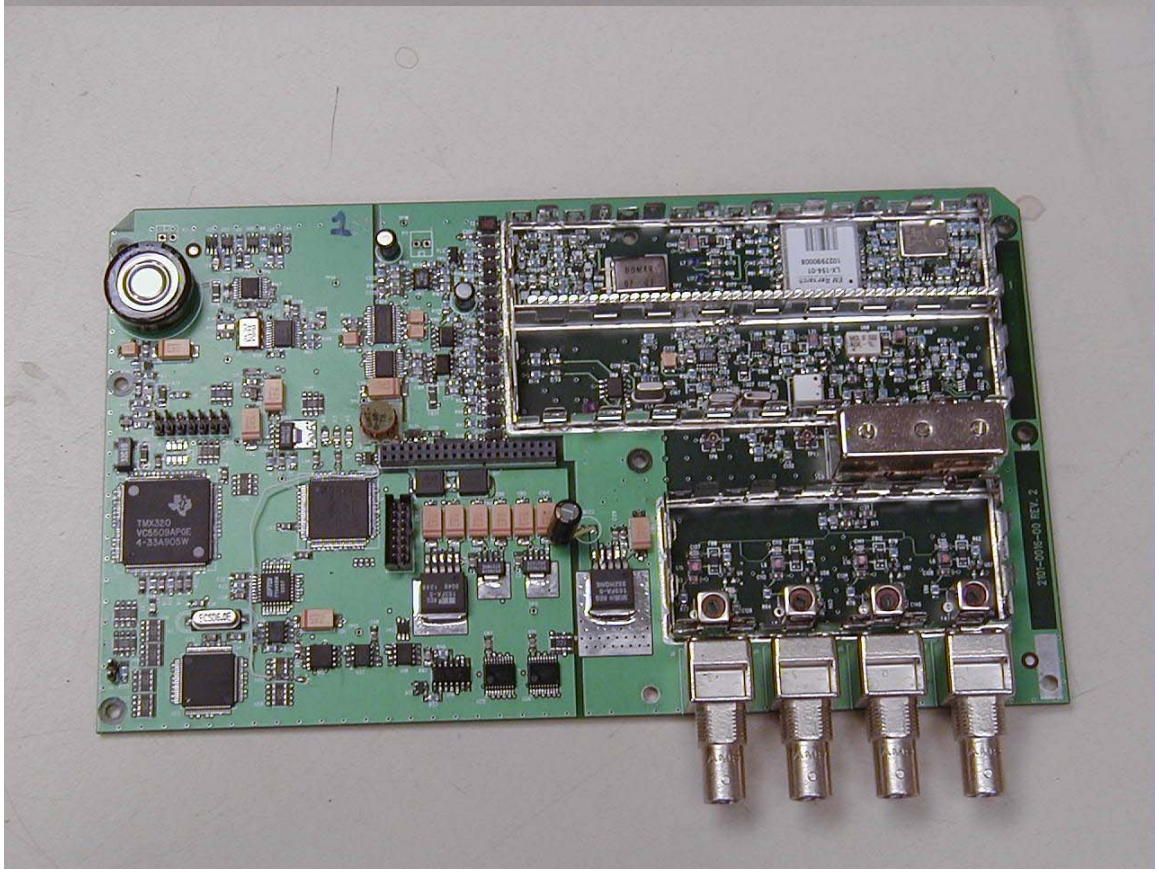
TMX320
VC5509APGE
4-33A905W
201-0012-00 REV. 2

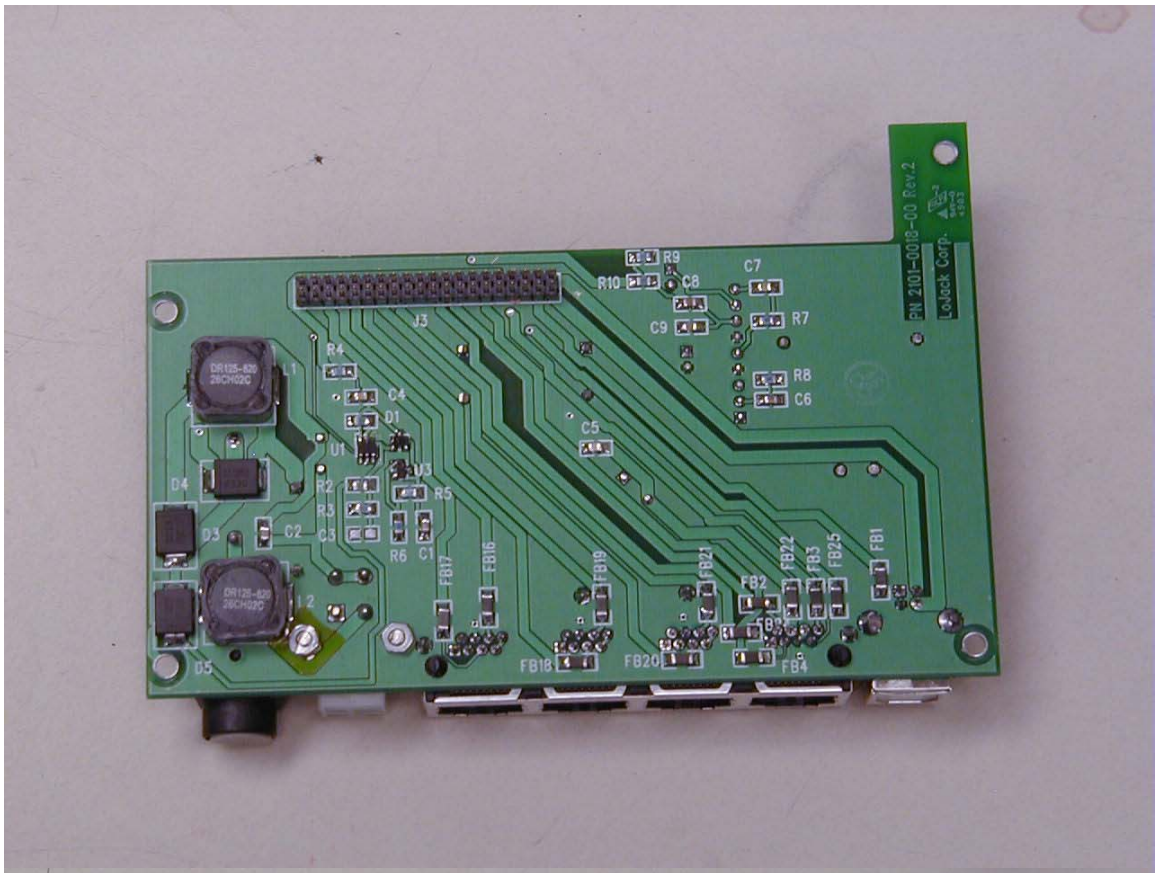
PN 2101-0018-00 Rev.2
LoJack Corp.
J3
R9
R10
C8
C7
C9
R7
R8
C6
C5
R4
C4
D1
U1
U3
R5
R2
R3
C3
C2
R6
C1
L1
L2
D4
D3
D5
FB17
FB16
FB19
FB21
FB22
FB3
FB25
FB1
FB2
FB18
FB20
FB4

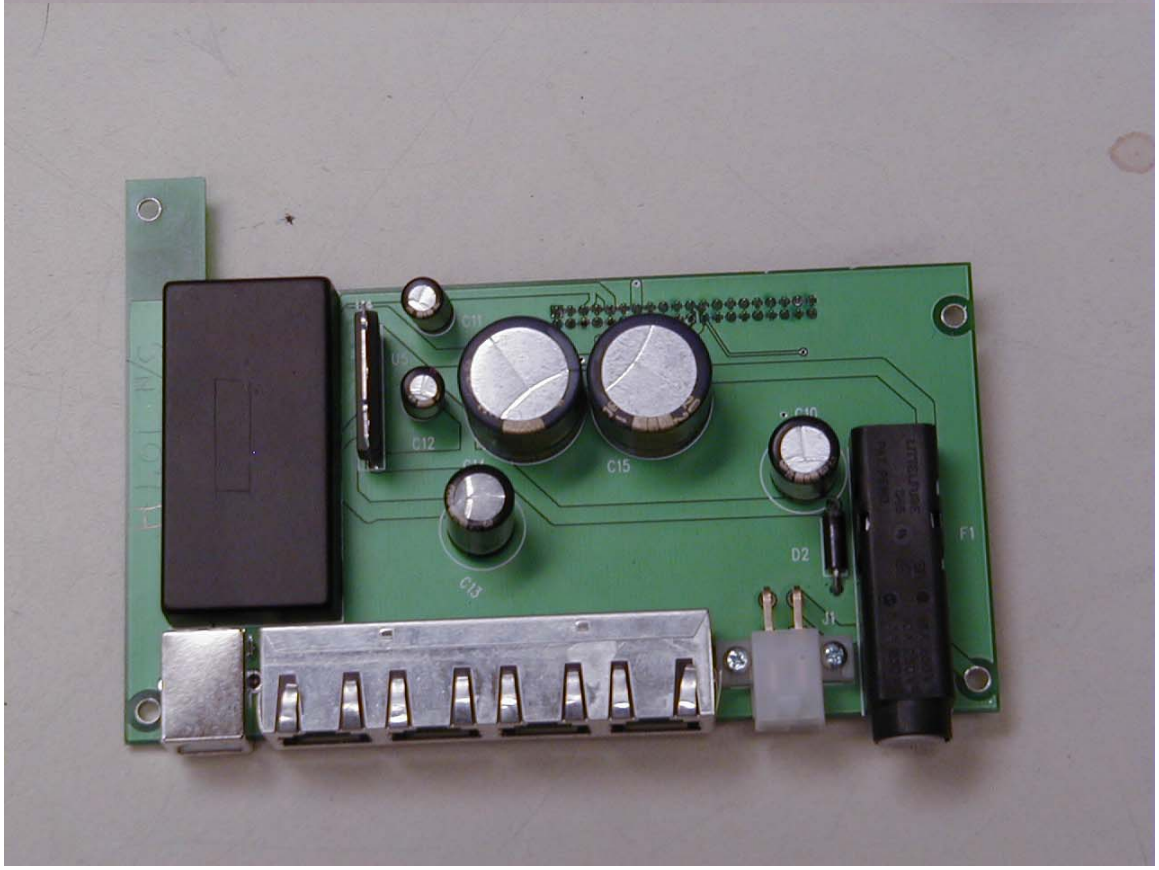
C11
C12
C13
C15
C10
D2
J1
F1