Date: 2024-07-22

01_LTE Band 12_10M_QPSK_1RB_0Offset_Left Cheek_0mm_Ch23095

Communication System: LTE-FDD (SC-FDMA, 1 RB, 10 MHz, QPSK)
AntennaCfg:SISO; Frequency: 707.500 MHz; Duty Cycle: 1:1
Medium: Head Simulating Liquid Medium parameters used: f= 707.500 MHz; σ= 0.901 S/m; ε_r = 42.4
Ambient Temperature: 23.3°C; Liquid Temperature: 22.8°C

DASY6 Configuration:
- Probe: EX3DV4 - SN7764; ConvF(10.19, 10.19, 10.19); Calibrated: 2023-10-05
- Sensor-Surface: 1.4 mm
- Electronics: DAE4 Sn1303; Calibrated: 2023-11-20
- Phantom: Twin-SAM V8.0 (30deg probe tilt); Serial: 2022; Section: LeftHead
- Measurement Software: 16.4.0.5005
- UID: LTE-FDD, 10175-CAH

Area Scan (120.0 mm x 210.0 mm): Measurement Grid: 15.0 mm x 15.0 mm
SAR (1g) = 0.141 W/kg; SAR (10g) = 0.099 W/kg;

Zoom Scan (32.0 mm x 32.0 mm x 30.0 mm): Measurement Grid: 6.0 mm x 6.0 mm x 1.5 mm
Power Drift = 0.04 dB
SAR (1g) = 0.142 W/kg; SAR (10g) = 0.116 W/kg
Smallest distance from peaks to all points 3 dB below = > 16.0 mm
Ratio of SAR at M2 to SAR at M1 = 95.5 %

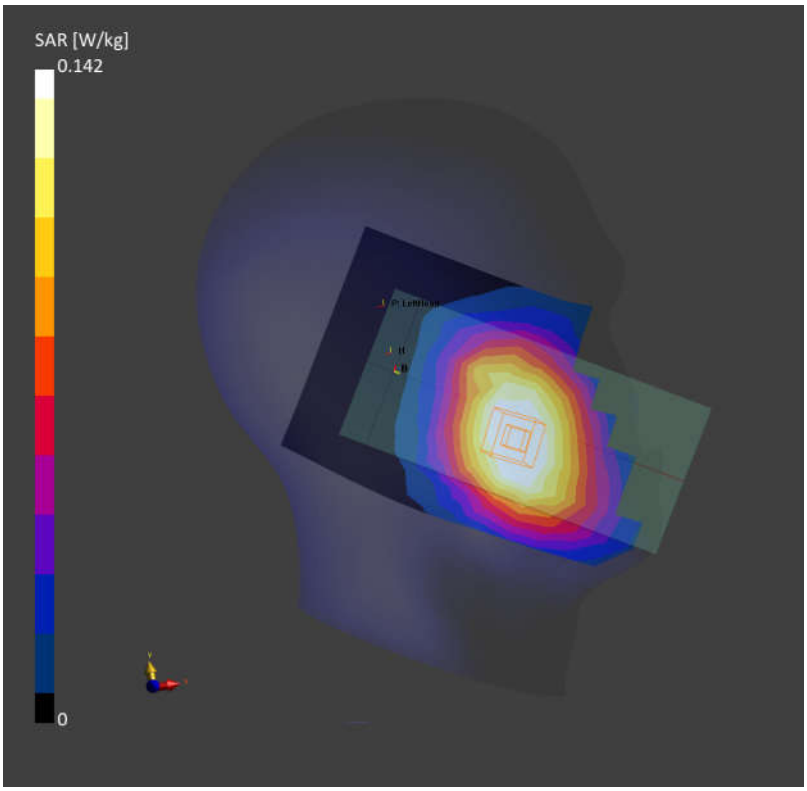

Date: 2024-07-22

02_LTE Band 13_10M_QPSK_1RB_0Offset_Left Cheek_0mm_Ch23230

Communication System: LTE-FDD (SC-FDMA, 1 RB, 10 MHz, QPSK)
AntennaCfg:SISO; Frequency: 782.000 MHz; Duty Cycle: 1:1
Medium: Head Simulating Liquid Medium parameters used: f= 782.000 MHz; σ= 0.927 S/m; ε_r = 42.3
Ambient Temperature: 23.3°C; Liquid Temperature: 22.8°C

DASY6 Configuration:
- Probe: EX3DV4 - SN7764; ConvF(10.19, 10.19, 10.19); Calibrated: 2023-10-05
- Sensor-Surface: 1.4 mm
- Electronics: DAE4 Sn1303; Calibrated: 2023-11-20
- Phantom: Twin-SAM V8.0 (30deg probe tilt); Serial: 2022; Section: LeftHead
- Measurement Software: 16.4.0.5005
- UID: LTE-FDD, 10175-CAH

Area Scan (120.0 mm x 210.0 mm): Measurement Grid: 15.0 mm x 15.0 mm
SAR (1g) = 0.191 W/kg; SAR (10g) = 0.133 W/kg;

Zoom Scan (32.0 mm x 32.0 mm x 30.0 mm): Measurement Grid: 6.0 mm x 6.0 mm x 1.5 mm
Power Drift = 0.03 dB
SAR (1g) = 0.205 W/kg; SAR (10g) = 0.167 W/kg
Smallest distance from peaks to all points 3 dB below = > 16.0 mm
Ratio of SAR at M2 to SAR at M1 = 94.3 %

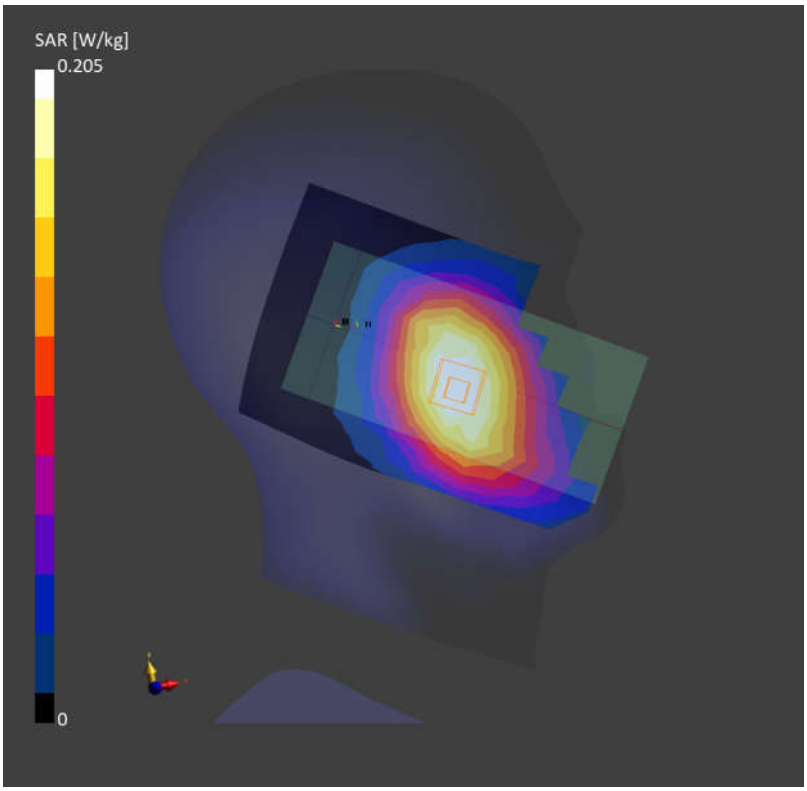

Date: 2024-07-24

03_GSM850_GPRS (4 Tx slots)_Left Cheek_0mm_Ch189

Communication System: GPRS-FDD (TDMA, GMSK, TN 0)
Frequency: 836.400 MHz; DutyCycle: 1:2.08
Medium: Head Simulating Liquid Medium parameters used: f= 836.400 MHz; σ= 0.913 S/m; ε_r = 42.7
Ambient Temperature: 23.1°C; Liquid Temperature: 22.6°C

DASY6 Configuration:
- Probe: EX3DV4 - SN7764; ConvF(9.78, 9.78, 9.78); Calibrated: 2023-10-05
- Sensor-Surface: 1.4 mm
- Electronics: DAE4 Sn1303; Calibrated: 2023-11-20
- Phantom: Twin-SAM V8.0 (30deg probe tilt); Serial: 2022; Section: LeftHead
- Measurement Software: 16.4.0.5005
- UID: GSM, 10023-DAC

Area Scan (120.0 mm x 210.0 mm): Measurement Grid: 15.0 mm x 15.0 mm
SAR (1g) = 0.181 W/kg; SAR (10g) = 0.125 W/kg;

Zoom Scan (32.0 mm x 32.0 mm x 30.0 mm): Measurement Grid: 6.0 mm x 6.0 mm x 1.5 mm
Power Drift = -0.17 dB
SAR (1g) = 0.194 W/kg; SAR (10g) = 0.154 W/kg
Smallest distance from peaks to all points 3 dB below = > 16.0 mm
Ratio of SAR at M2 to SAR at M1 = 94.2 %

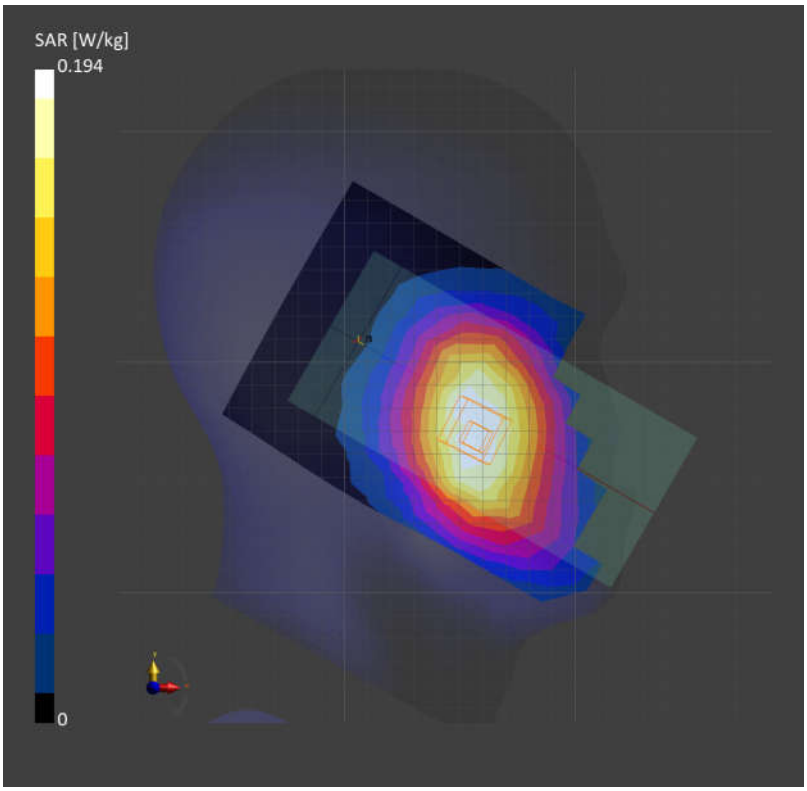

Date: 2024-07-24

04_WCDMA V_RMC 12.2Kbps_Left Cheek_0mm_Ch4182

Communication System: UMTS-FDD (WCDMA); Frequency: 836.400 MHz; Duty Cycle: 1:1
Medium: Head Simulating Liquid Medium parameters used: f= 836.400 MHz; σ= 0.913 S/m; ε_r = 42.7
Ambient Temperature: 23.1°C; Liquid Temperature: 22.6°C

DASY6 Configuration:
- Probe: EX3DV4 - SN7764; ConvF(9.78, 9.78, 9.78); Calibrated: 2023-10-05
- Sensor-Surface: 1.4 mm
- Electronics: DAE4 Sn1303; Calibrated: 2023-11-20
- Phantom: Twin-SAM V8.0 (30deg probe tilt); Serial: 2022; Section: LeftHead
- Measurement Software: 16.4.0.5005
- UID: WCDMA, 10011-CAC

Area Scan (120.0 mm x 210.0 mm): Measurement Grid: 15.0 mm x 15.0 mm
SAR (1g) = 0.208 W/kg; SAR (10g) = 0.142 W/kg;

Zoom Scan (32.0 mm x 32.0 mm x 30.0 mm): Measurement Grid: 6.0 mm x 6.0 mm x 1.5 mm
Power Drift = 0.03 dB
SAR (1g) = 0.216 W/kg; SAR (10g) = 0.170 W/kg
Smallest distance from peaks to all points 3 dB below = > 16.0 mm
Ratio of SAR at M2 to SAR at M1 = 93.4 %

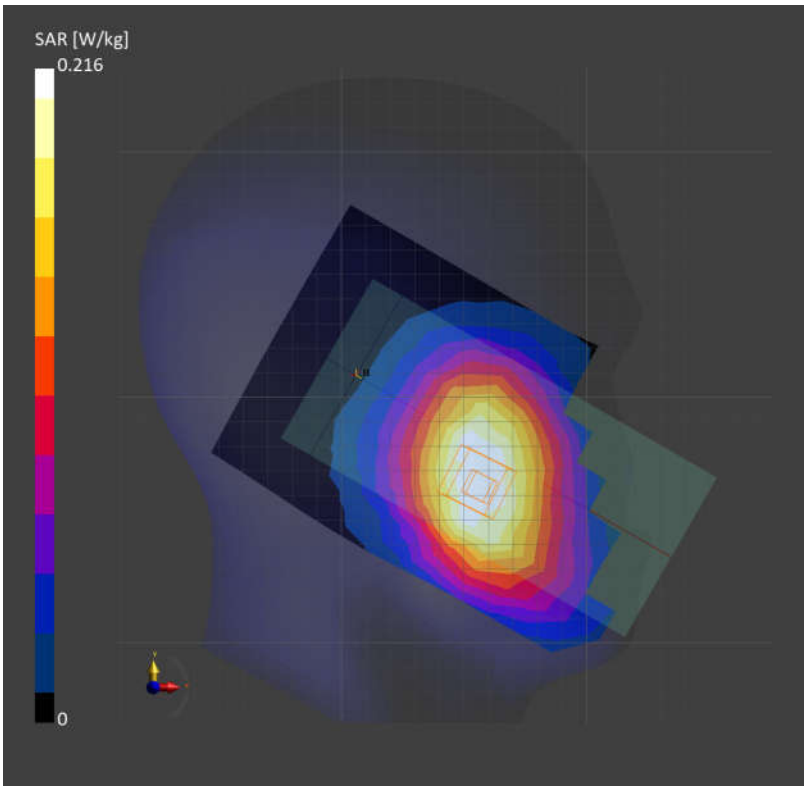

Date: 2024-07-24

05_LTE Band 26_15M_QPSK_1RB_0Offset_Right Cheek_0mm_Ch26865

Communication System: LTE-FDD (SC-FDMA, 1 RB, 15 MHz, QPSK)
AntennaCfg:SISO; Frequency: 831.500 MHz; Duty Cycle: 1:1
Medium: Head Simulating Liquid Medium parameters used: f= 831.500 MHz; σ= 0.908 S/m; ε_r = 42.8
Ambient Temperature: 23.1°C; Liquid Temperature: 22.6°C

DASY6 Configuration:
- Probe: EX3DV4 - SN7764; ConvF(9.78, 9.78, 9.78); Calibrated: 2023-10-05
- Sensor-Surface: 1.4 mm
- Electronics: DAE4 Sn1303; Calibrated: 2023-11-20
- Phantom: Twin-SAM V8.0 (30deg probe tilt); Serial: 2022; Section: RightHead
- Measurement Software: 16.4.0.5005
- UID: LTE-FDD, 10181-CAF

Area Scan (120.0 mm x 210.0 mm): Measurement Grid: 15.0 mm x 15.0 mm
SAR (1g) = 0.588 W/kg; SAR (10g) = 0.395 W/kg;

Zoom Scan (32.0 mm x 32.0 mm x 30.0 mm): Measurement Grid: 6.0 mm x 6.0 mm x 1.5 mm
Power Drift = 0.04 dB
SAR (1g) = 0.651 W/kg; SAR (10g) = 0.400 W/kg
Smallest distance from peaks to all points 3 dB below = 7.9 mm
Ratio of SAR at M2 to SAR at M1 = 74.5 %

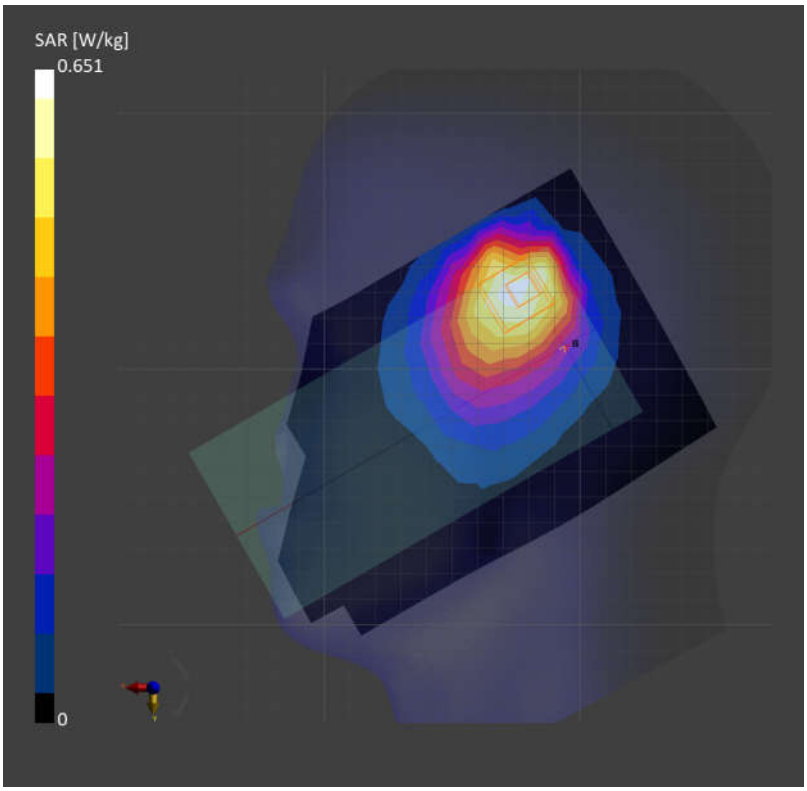

Date: 2024-07-24

06_FR1 n26_20M_QPSK_1RB_1Offset_Right Cheek_0mm_Ch166300

Communication System: 5G NR (DFT-s-OFDM, 1 RB, 20 MHz, QPSK, 15 kHz)
AntennaCfg:SISO; Frequency: 831.500 MHz; Duty Cycle: 1:1
Medium: Head Simulating Liquid Medium parameters used: f= 831.500 MHz; σ= 0.908 S/m; ε_r = 42.8
Ambient Temperature: 23.1°C; Liquid Temperature: 22.6°C

DASY6 Configuration:
- Probe: EX3DV4 - SN7764; ConvF(9.78, 9.78, 9.78); Calibrated: 2023-10-05
- Sensor-Surface: 1.4 mm
- Electronics: DAE4 Sn1303; Calibrated: 2023-11-20
- Phantom: Twin-SAM V8.0 (30deg probe tilt); Serial: 2022; Section: RightHead
- Measurement Software: 16.4.0.5005
- UID: 5G NR FR1 FDD, 10931-AAC

Area Scan (120.0 mm x 210.0 mm): Measurement Grid: 15.0 mm x 15.0 mm
SAR (1g) = 0.631 W/kg; SAR (10g) = 0.419 W/kg;

Zoom Scan (32.0 mm x 32.0 mm x 30.0 mm): Measurement Grid: 6.0 mm x 6.0 mm x 1.5 mm
Power Drift = -0.05 dB
SAR (1g) = 0.695 W/kg; SAR (10g) = 0.424 W/kg
Smallest distance from peaks to all points 3 dB below = 9.7 mm
Ratio of SAR at M2 to SAR at M1 = 71.8 %

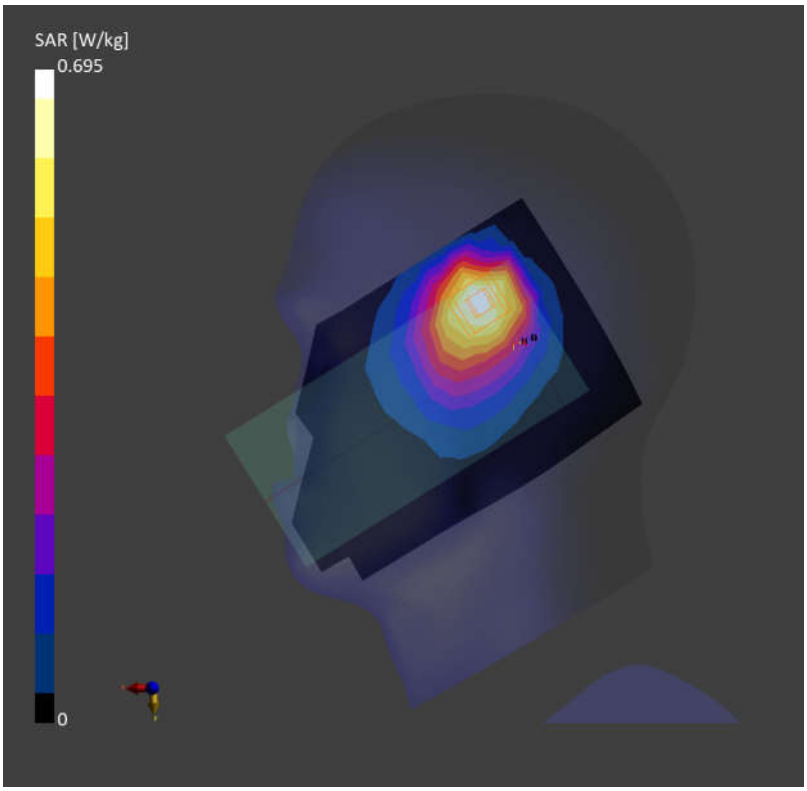

Date: 2024-07-26

07_WCDMA IV_RMC 12.2Kbps_Right Cheek_0mm_Ch1413

Communication System: UMTS-FDD (WCDMA); Frequency: 1732.600 MHz; Duty Cycle: 1:1
Medium: Head Simulating Liquid Medium parameters used: f= 1732.600 MHz; σ= 1.37 S/m; ε_r = 40.1
Ambient Temperature: 23.3°C; Liquid Temperature: 22.9°C

DASY6 Configuration:
- Probe: EX3DV4 - SN7764; ConvF(8.78, 8.78, 8.78); Calibrated: 2023-10-05
- Sensor-Surface: 1.4 mm
- Electronics: DAE4 Sn1303; Calibrated: 2023-11-20
- Phantom: Twin-SAM V8.0 (30deg probe tilt); Serial: 2022; Section: RightHead
- Measurement Software: 16.4.0.5005
- UID: WCDMA, 10011-CAC

Area Scan (120.0 mm x 210.0 mm): Measurement Grid: 15.0 mm x 15.0 mm
SAR (1g) = 0.143 W/kg; SAR (10g) = 0.085 W/kg;

Zoom Scan (32.0 mm x 32.0 mm x 30.0 mm): Measurement Grid: 6.0 mm x 6.0 mm x 1.5 mm
Power Drift = -0.08 dB
SAR (1g) = 0.146 W/kg; SAR (10g) = 0.101 W/kg
Smallest distance from peaks to all points 3 dB below = 10.7 mm
Ratio of SAR at M2 to SAR at M1 = 90.7 %

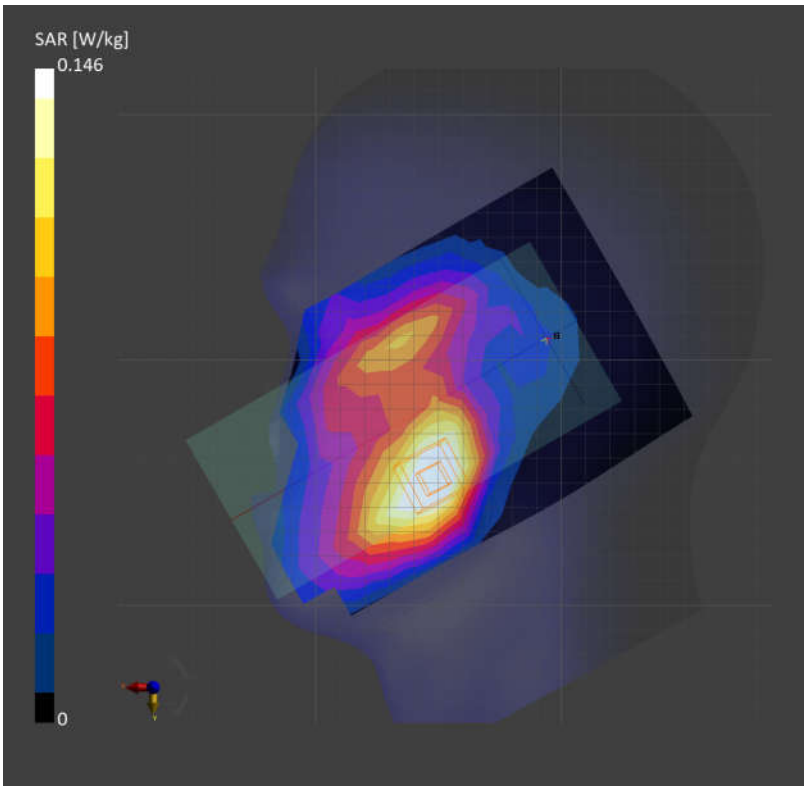

Date: 2024-07-26

08_LTE Band 66_20M_QPSK_1RB_0Offset_Right Tilted_0mm_Ch132072

Communication System: LTE-FDD (SC-FDMA, 1 RB, 20 MHz, QPSK)
AntennaCfg:SISO; Frequency: 1720.000 MHz; Duty Cycle: 1:1
Medium: Head Simulating Liquid Medium parameters used: f= 1720.000 MHz; σ= 1.36 S/m; ε_r = 40.2
Ambient Temperature: 23.3°C; Liquid Temperature: 22.9°C

DASY6 Configuration:
- Probe: EX3DV4 - SN7764; ConvF(8.78, 8.78, 8.78); Calibrated: 2023-10-05
- Sensor-Surface: 1.4 mm
- Electronics: DAE4 Sn1303; Calibrated: 2023-11-20
- Phantom: Twin-SAM V8.0 (30deg probe tilt); Serial: 2022; Section: RightHead
- Measurement Software: 16.4.0.5005
- UID: LTE-FDD, 10169-CAF

Area Scan (120.0 mm x 210.0 mm): Measurement Grid: 15.0 mm x 15.0 mm
SAR (1g) = 0.680 W/kg; SAR (10g) = 0.362 W/kg;

Zoom Scan (32.0 mm x 32.0 mm x 30.0 mm): Measurement Grid: 6.0 mm x 6.0 mm x 1.5 mm
Power Drift = 0.01 dB
SAR (1g) = 0.710 W/kg; SAR (10g) = 0.366 W/kg
Smallest distance from peaks to all points 3 dB below = 7.3 mm
Ratio of SAR at M2 to SAR at M1 = 80.0 %

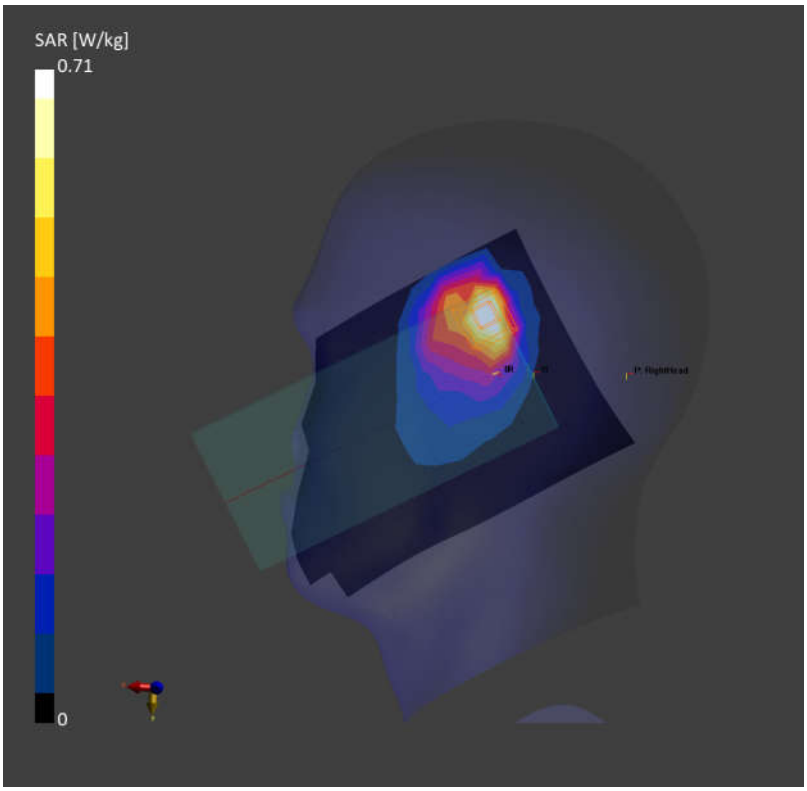

Date: 2024-07-26

09_FR1 n66_40M_QPSK_1RB_1Offset_Right Tilted_0mm_Ch349000

Communication System: 5G NR (DFT-s-OFDM, 1 RB, 40 MHz, QPSK, 15 kHz)
AntennaCfg:SISO; Frequency: 1745.000 MHz; Duty Cycle: 1:1
Medium: Head Simulating Liquid Medium parameters used: f= 1745.000 MHz; σ= 1.38 S/m; ε_r = 40.0
Ambient Temperature: 23.3°C; Liquid Temperature: 22.9°C

DASY6 Configuration:
- Probe: EX3DV4 - SN7764; ConvF(8.78, 8.78, 8.78); Calibrated: 2023-10-05
- Sensor-Surface: 1.4 mm
- Electronics: DAE4 Sn1303; Calibrated: 2023-11-20
- Phantom: Twin-SAM V8.0 (30deg probe tilt); Serial: 2022; Section: RightHead
- Measurement Software: 16.4.0.5005
- UID: 5G NR FR1 FDD, 10934-AAC

Area Scan (120.0 mm x 210.0 mm): Measurement Grid: 15.0 mm x 15.0 mm
SAR (1g) = 0.734 W/kg; SAR (10g) = 0.372 W/kg;

Zoom Scan (32.0 mm x 32.0 mm x 30.0 mm): Measurement Grid: 6.0 mm x 6.0 mm x 1.5 mm
Power Drift = -0.09 dB
SAR (1g) = 0.707 W/kg; SAR (10g) = 0.347 W/kg
Smallest distance from peaks to all points 3 dB below = 7.1 mm
Ratio of SAR at M2 to SAR at M1 = 78.4 %

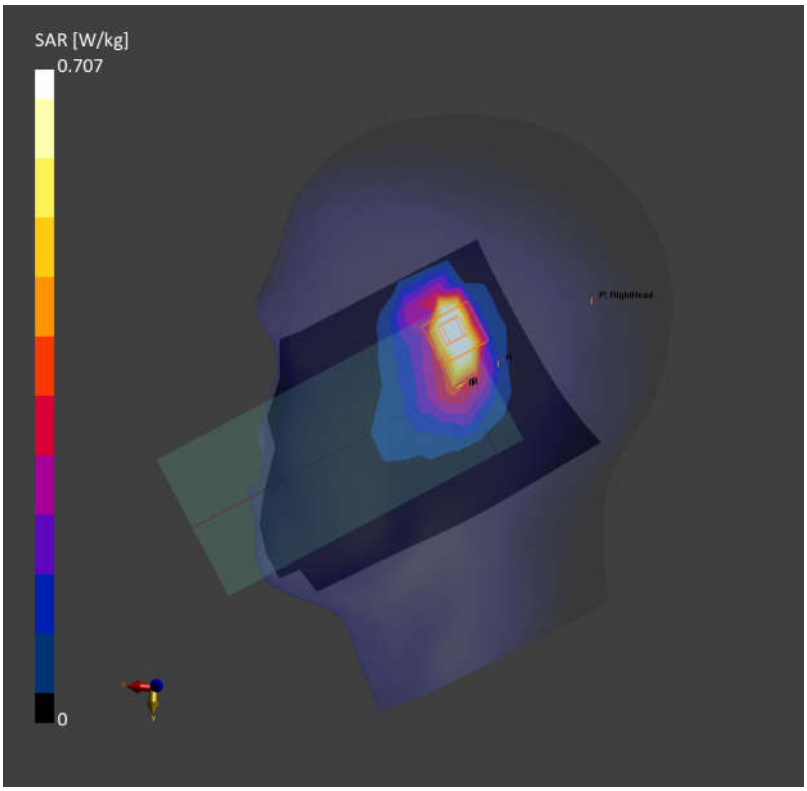

Date: 2024-07-27

10_GSM1900_GPRS (1 Tx slots)_Right Cheek_0mm_Ch661

Communication System: GPRS-FDD (TDMA, GMSK, TN 0)
Frequency: 1880.000 MHz; DutyCycle: 1:8.3
Medium: Head Simulating Liquid Medium parameters used: f= 1880.000 MHz; σ= 1.38 S/m; ε_r = 41.5
Ambient Temperature: 23.3°C; Liquid Temperature: 22.8°C

DASY6 Configuration:
- Probe: EX3DV4 - SN7764; ConvF(8.46, 8.46, 8.46); Calibrated: 2023-10-05
- Sensor-Surface: 1.4 mm
- Electronics: DAE4 Sn1303; Calibrated: 2023-11-20
- Phantom: Twin-SAM V8.0 (30deg probe tilt); Serial: 2022; Section: RightHead
- Measurement Software: 16.4.0.5005
- UID: GSM, 10023-DAC

Area Scan (120.0 mm x 210.0 mm): Measurement Grid: 15.0 mm x 15.0 mm
SAR (1g) = 0.045 W/kg; SAR (10g) = 0.026 W/kg;

Zoom Scan (32.0 mm x 32.0 mm x 30.0 mm): Measurement Grid: 6.0 mm x 6.0 mm x 1.5 mm
Power Drift = -0.03 dB
SAR (1g) = 0.047 W/kg; SAR (10g) = 0.032 W/kg
Smallest distance from peaks to all points 3 dB below = 16.6 mm
Ratio of SAR at M2 to SAR at M1 = 91.0 %

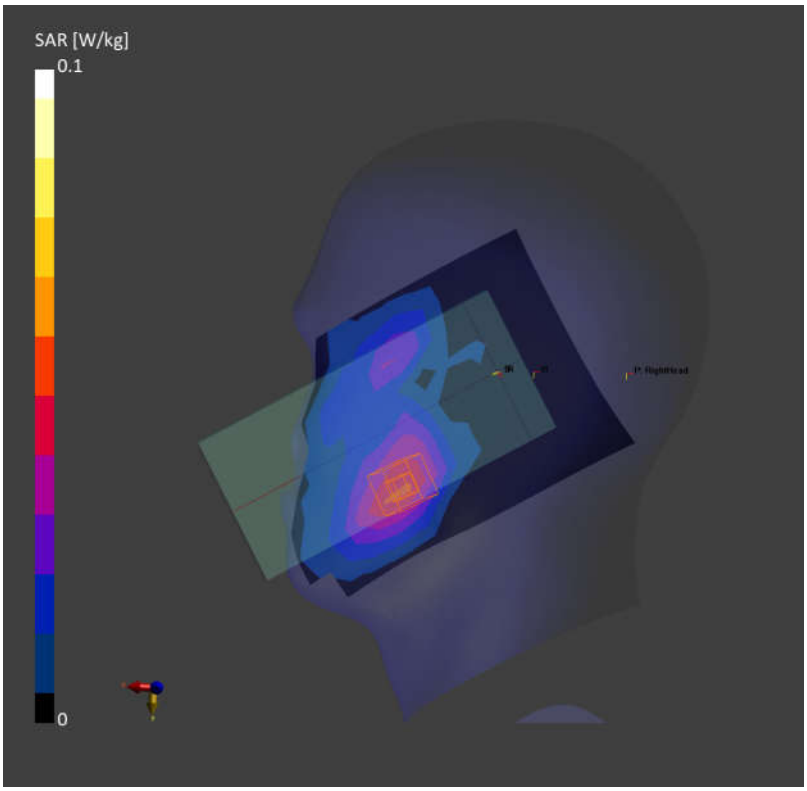

Date: 2024-07-27

11_WCDMA II_RMC 12.2Kbps_Right Cheek_0mm_Ch9400

Communication System: UMTS-FDD (WCDMA); Frequency: 1880.000 MHz; Duty Cycle: 1:1
Medium: Head Simulating Liquid Medium parameters used: f= 1880.000 MHz; σ= 1.38 S/m; ε_r = 41.5
Ambient Temperature: 23.3°C; Liquid Temperature: 22.8°C

DASY6 Configuration:
- Probe: EX3DV4 - SN7764; ConvF(8.46, 8.46, 8.46); Calibrated: 2023-10-05
- Sensor-Surface: 1.4 mm
- Electronics: DAE4 Sn1303; Calibrated: 2023-11-20
- Phantom: Twin-SAM V8.0 (30deg probe tilt); Serial: 2022; Section: RightHead
- Measurement Software: 16.4.0.5005
- UID: WCDMA, 10011-CAC

Area Scan (120.0 mm x 210.0 mm): Measurement Grid: 15.0 mm x 15.0 mm
SAR (1g) = 0.112 W/kg; SAR (10g) = 0.066 W/kg;

Zoom Scan (32.0 mm x 32.0 mm x 30.0 mm): Measurement Grid: 6.0 mm x 6.0 mm x 1.5 mm
Power Drift = 0.10 dB
SAR (1g) = 0.118 W/kg; SAR (10g) = 0.080 W/kg
Smallest distance from peaks to all points 3 dB below = 13.2 mm
Ratio of SAR at M2 to SAR at M1 = 91.0 %

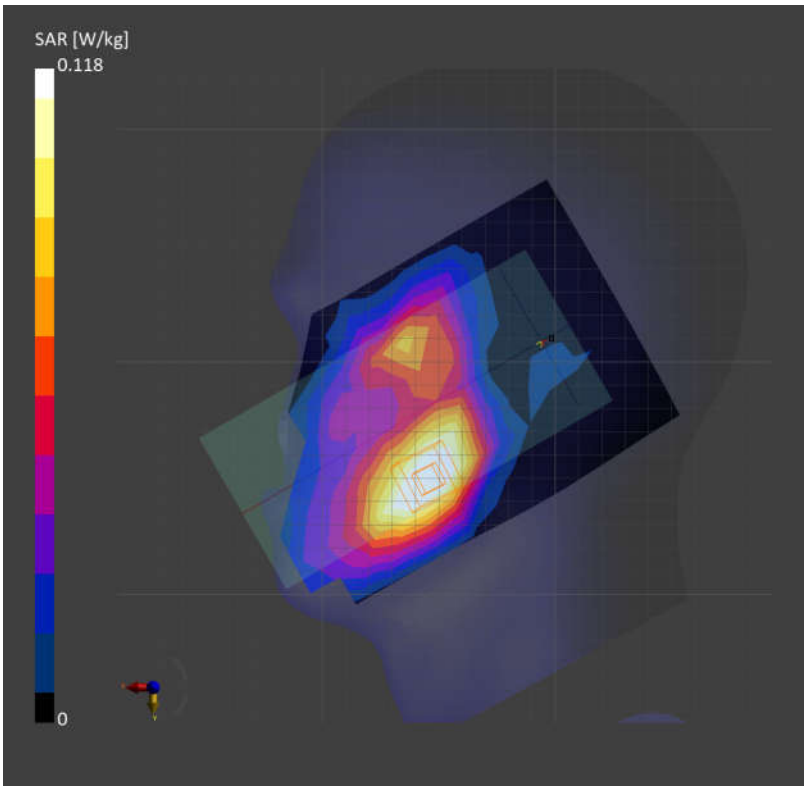

Date: 2024-07-27

12_LTE Band 25_20M_QPSK_1RB_0Offset_Right Cheek_0mm_Ch26340

Communication System: LTE-FDD (SC-FDMA, 1 RB, 20 MHz, QPSK)
AntennaCfg:SISO; Frequency: 1880.000 MHz; Duty Cycle: 1:1
Medium: Head Simulating Liquid Medium parameters used: f= 1880.000 MHz; σ= 1.44 S/m; ε_r = 40.0
Ambient Temperature: 23.3°C; Liquid Temperature: 22.8°C

DASY6 Configuration:
- Probe: EX3DV4 - SN7764; ConvF(8.46, 8.46, 8.46); Calibrated: 2023-10-05
- Sensor-Surface: 1.4 mm
- Electronics: DAE4 Sn1303; Calibrated: 2023-11-20
- Phantom: Twin-SAM V8.0 (30deg probe tilt); Serial: 2022; Section: RightHead
- Measurement Software: 16.4.0.5005
- UID: LTE-FDD, 10169-CAF

Area Scan (120.0 mm x 210.0 mm): Measurement Grid: 15.0 mm x 15.0 mm
SAR (1g) = 0.731 W/kg; SAR (10g) = 0.407 W/kg;

Zoom Scan (32.0 mm x 32.0 mm x 30.0 mm): Measurement Grid: 6.0 mm x 6.0 mm x 1.5 mm
Power Drift = 0.01 dB
SAR (1g) = 0.761 W/kg; SAR (10g) = 0.444 W/kg
Smallest distance from peaks to all points 3 dB below = 11.9 mm
Ratio of SAR at M2 to SAR at M1 = 87.7 %

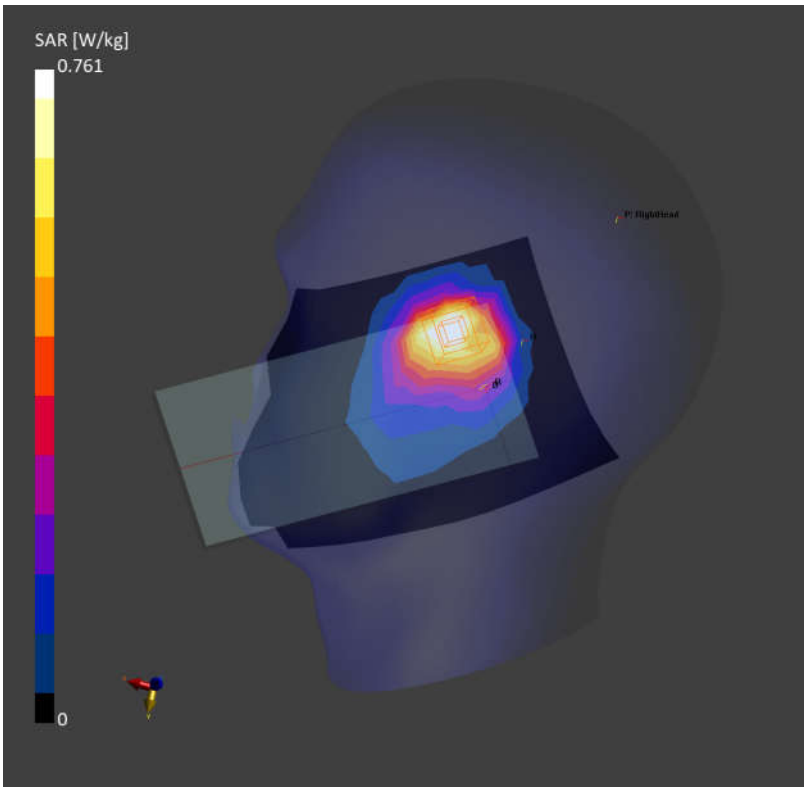

Date: 2024-07-27

13_FR1 n2_20M_QPSK_50RB_28Offset_Right Cheek_0mm_Ch380000

Communication System: 5G NR (DFT-s-OFDM, 50% RB, 20 MHz, QPSK, 15 kHz)
AntennaCfg:SISO; Frequency: 1900.000 MHz; Duty Cycle: 1:1
Medium: Head Simulating Liquid Medium parameters used: f= 1900.000 MHz; σ= 1.46 S/m; ε_r = 39.8
Ambient Temperature: 23.3°C; Liquid Temperature: 22.8°C

DASY6 Configuration:
- Probe: EX3DV4 - SN7764; ConvF(8.46, 8.46, 8.46); Calibrated: 2023-10-05
- Sensor-Surface: 1.4 mm
- Electronics: DAE4 Sn1303; Calibrated: 2023-11-20
- Phantom: Twin-SAM V8.0 (30deg probe tilt); Serial: 2022; Section: RightHead
- Measurement Software: 16.4.0.5005
- UID: 5G NR FR1 FDD, 10931-AAC

Area Scan (120.0 mm x 210.0 mm): Measurement Grid: 15.0 mm x 15.0 mm
SAR (1g) = 0.598 W/kg; SAR (10g) = 0.335 W/kg;

Zoom Scan (32.0 mm x 32.0 mm x 30.0 mm): Measurement Grid: 6.0 mm x 6.0 mm x 1.5 mm
Power Drift = 0.03 dB
SAR (1g) = 0.701 W/kg; SAR (10g) = 0.411 W/kg
Smallest distance from peaks to all points 3 dB below = 10.2 mm
Ratio of SAR at M2 to SAR at M1 = 88.3 %

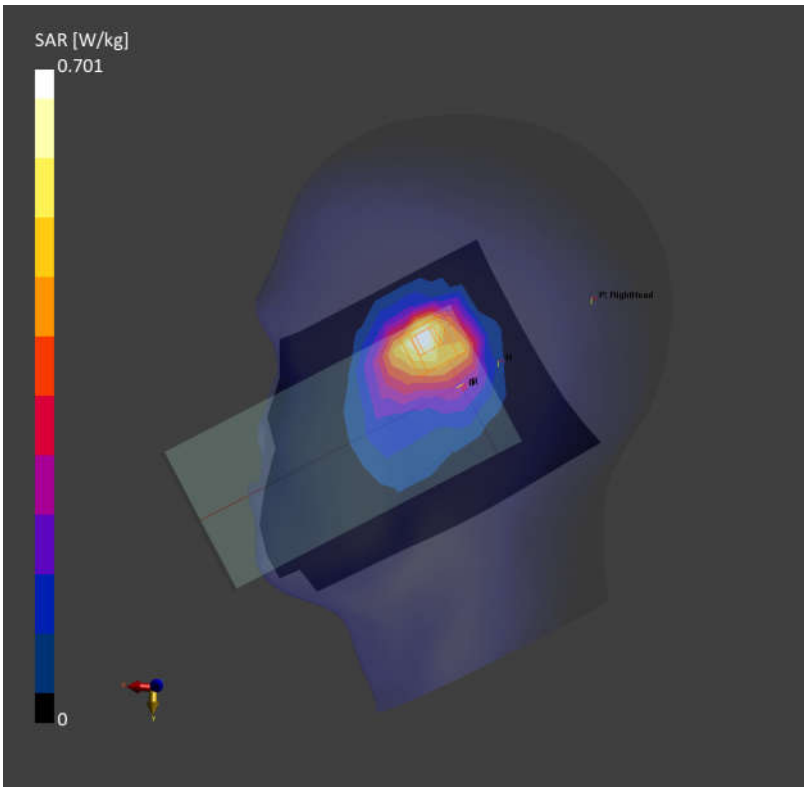

Date: 2024-07-28

14_LTE Band 7_20M_QPSK_1RB_0Offset_Right Tilted_0mm_Ch20850

Communication System: LTE-FDD (SC-FDMA, 1 RB, 20 MHz, QPSK)
AntennaCfg:SISO; Frequency: 2510.000 MHz; Duty Cycle: 1:1
Medium: Head Simulating Liquid Medium parameters used: f= 2510.000 MHz; σ= 1.87 S/m; ε_r = 39.1
Ambient Temperature: 23.2°C; Liquid Temperature: 22.7°C

DASY6 Configuration:
- Probe: EX3DV4 - SN7764; ConvF(8.02, 8.02, 8.02); Calibrated: 2023-10-05
- Sensor-Surface: 1.4 mm
- Electronics: DAE4 Sn1303; Calibrated: 2023-11-20
- Phantom: Twin-SAM V8.0 (30deg probe tilt); Serial: 2022; Section: RightHead
- Measurement Software: 16.4.0.5005
- UID: LTE-FDD, 10169-CAF

Area Scan (120.0 mm x 192.0 mm): Measurement Grid: 12.0 mm x 12.0 mm
SAR (1g) = 0.714 W/kg; SAR (10g) = 0.306 W/kg;

Zoom Scan (30.0 mm x 30.0 mm x 30.0 mm): Measurement Grid: 5.0 mm x 5.0 mm x 1.5 mm
Power Drift = 0.03 dB
SAR (1g) = 0.723 W/kg; SAR (10g) = 0.312 W/kg
Smallest distance from peaks to all points 3 dB below = 7.1 mm
Ratio of SAR at M2 to SAR at M1 = 80.2 %

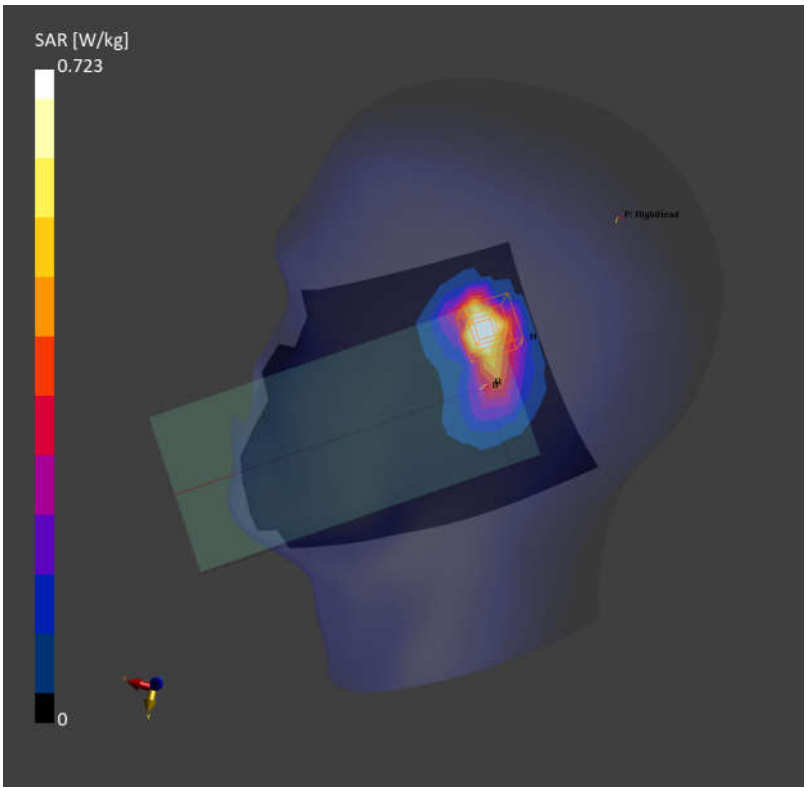

Date: 2024-07-28

15_LTE Band 41_20M_QPSK_1RB_0Offset_Right Tilted_0mm_Ch39750

Communication System: LTE-TDD (SC-FDMA, 1 RB, 20 MHz, QPSK)
AntennaCfg:SISO; Frequency: 2506.000 MHz; Duty Cycle: 1:1.59
Medium: Head Simulating Liquid Medium parameters used: f= 2506.000 MHz; σ= 1.86 S/m; ε_r = 39.1
Ambient Temperature: 23.2°C; Liquid Temperature: 22.7°C

DASY6 Configuration:
- Probe: EX3DV4 - SN7764; ConvF(8.02, 8.02, 8.02); Calibrated: 2023-10-05
- Sensor-Surface: 1.4 mm
- Electronics: DAE4 Sn1303; Calibrated: 2023-11-20
- Phantom: Twin-SAM V8.0 (30deg probe tilt); Serial: 2022; Section: RightHead
- Measurement Software: 16.4.0.5005
- UID: LTE-TDD, 10172-CAH

Area Scan (120.0 mm x 192.0 mm): Measurement Grid: 12.0 mm x 12.0 mm
SAR (1g) = 0.724 W/kg; SAR (10g) = 0.307 W/kg;

Zoom Scan (30.0 mm x 30.0 mm x 30.0 mm): Measurement Grid: 5.0 mm x 5.0 mm x 1.5 mm
Power Drift = 0.01 dB
SAR (1g) = 0.702 W/kg; SAR (10g) = 0.318 W/kg
Smallest distance from peaks to all points 3 dB below = 7.1 mm
Ratio of SAR at M2 to SAR at M1 = 78.8 %

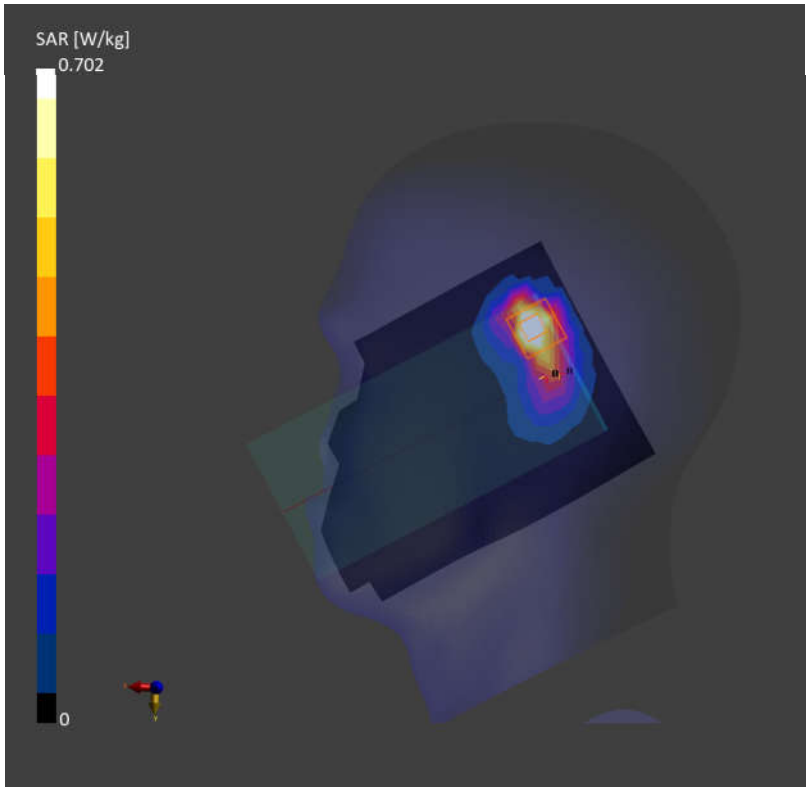

Date: 2024-07-28

16_FR1 n7_40M_QPSK_216RB_0Offset_Right Tilted_0mm_Ch507000

Communication System: 5G NR (DFT-s-OFDM, 100% RB, 40 MHz, QPSK, 15 kHz)
AntennaCfg:SISO; Frequency: 2535.000 MHz; Duty Cycle: 1:1
Medium: Head Simulating Liquid Medium parameters used: f= 2535.000 MHz; σ= 1.90 S/m; ε_r = 39.0
Ambient Temperature: 23.2°C; Liquid Temperature: 22.7°C

DASY6 Configuration:
- Probe: EX3DV4 - SN7764; ConvF(8.02, 8.02, 8.02); Calibrated: 2023-10-05
- Sensor-Surface: 1.4 mm
- Electronics: DAE4 Sn1303; Calibrated: 2023-11-20
- Phantom: Twin-SAM V8.0 (30deg probe tilt); Serial: 2022; Section: RightHead
- Measurement Software: 16.4.0.5005
- UID: 5G NR FR1 FDD, 10950-AAC

Area Scan (120.0 mm x 210.0 mm): Measurement Grid: 12.0 mm x 12.0 mm
SAR (1g) = 0.655 W/kg; SAR (10g) = 0.302 W/kg;

Zoom Scan (30.0 mm x 30.0 mm x 30.0 mm): Measurement Grid: 5.0 mm x 5.0 mm x 1.5 mm
Power Drift = 0.01 dB
SAR (1g) = 0.731 W/kg; SAR (10g) = 0.316 W/kg
Smallest distance from peaks to all points 3 dB below = 7.1 mm
Ratio of SAR at M2 to SAR at M1 = 79.6 %

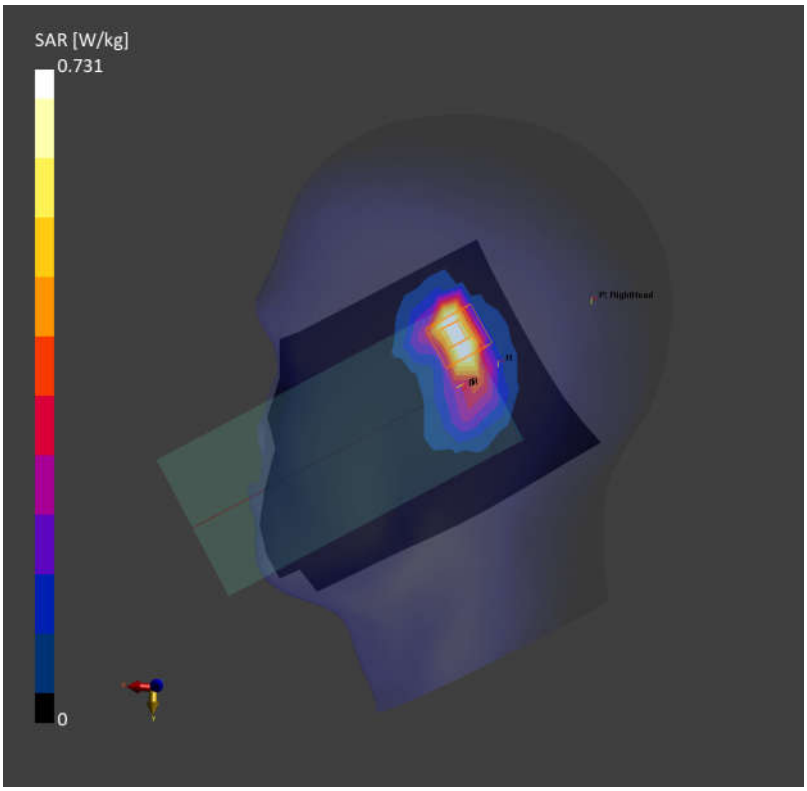

Date: 2024-07-30

17_LTE Band 42_20M_QPSK_1RB_0Offset_Left Tilted_0mm_Ch42590

Communication System: LTE-TDD (SC-FDMA, 1 RB, 20 MHz, QPSK)
AntennaCfg:SISO; Frequency: 3500.000 MHz; Duty Cycle: 1:1.59
Medium: Head Simulating Liquid Medium parameters used: f= 3500.000 MHz; σ= 2.85 S/m; ε_r = 38.6
Ambient Temperature: 23.3°C; Liquid Temperature: 22.7°C

DASY6 Configuration:
- Probe: EX3DV4 - SN7764; ConvF(7.11, 7.11, 7.11); Calibrated: 2023-10-05
- Sensor-Surface: 1.4 mm
- Electronics: DAE4 Sn1303; Calibrated: 2023-11-20
- Phantom: Twin-SAM V8.0 (30deg probe tilt); Serial: 2022; Section: LeftHead
- Measurement Software: 16.4.0.5005
- UID: LTE-TDD, 10172-CAH

Area Scan (120.0 mm x 200.0 mm): Measurement Grid: 10.0 mm x 10.0 mm
SAR (1g) = 0.637 W/kg; SAR (10g) = 0.289 W/kg;

Zoom Scan (24.0 mm x 24.0 mm x 22.0 mm): Measurement Grid: 4.0 mm x 4.0 mm x 1.4 mm
Power Drift = 0.01 dB
SAR (1g) = 0.668 W/kg; SAR (10g) = 0.301 W/kg
Smallest distance from peaks to all points 3 dB below = 6.1 mm
Ratio of SAR at M2 to SAR at M1 = 79.0 %

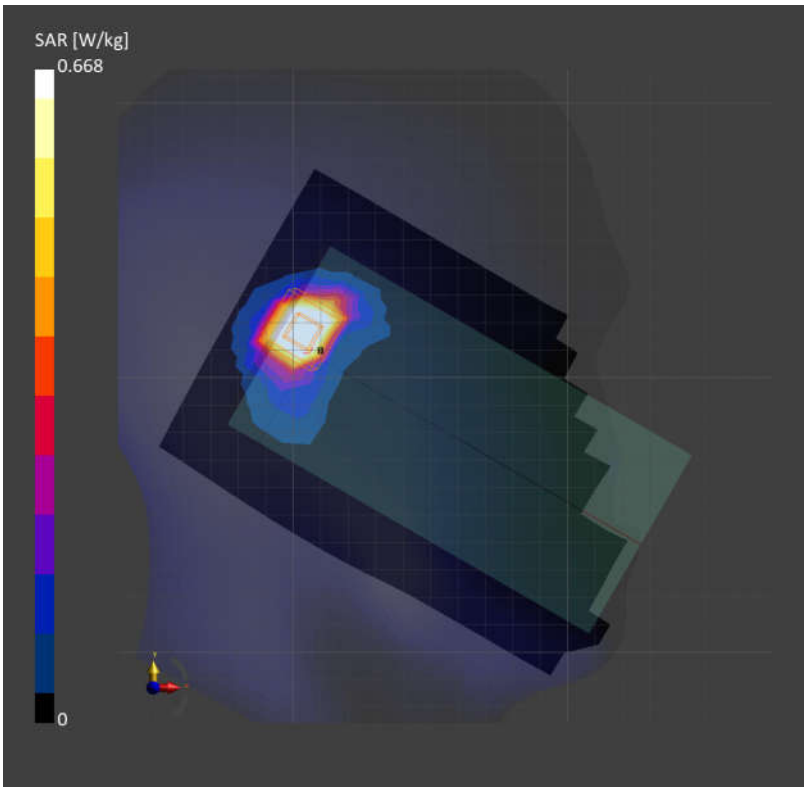

Date: 2024-07-30

18_FR1 n78_100M_QPSK_135RB_69Offset_Left Cheek_0mm_Ch633334

Communication System: 5G NR (DFT-s-OFDM, 50% RB, 100 MHz, QPSK, 30 kHz)
AntennaCfg:SISO; Frequency: 3500.010 MHz; Duty Cycle: 1:1
Medium: Head Simulating Liquid Medium parameters used: f= 3500.010 MHz; σ= 2.79 S/m; ε_r = 39.6
Ambient Temperature: 23.3°C; Liquid Temperature: 22.7°C

DASY6 Configuration:
- Probe: EX3DV4 - SN7764; ConvF(7.11, 7.11, 7.11); Calibrated: 2023-10-05
- Sensor-Surface: 1.4 mm
- Electronics: DAE4 Sn1303; Calibrated: 2023-11-20
- Phantom: Twin-SAM V8.0 (30deg probe tilt); Serial: 2022; Section: LeftHead
- Measurement Software: 16.4.0.5005
- UID: 5G NR FR1 TDD, 10917-AAD

Area Scan (120.0 mm x 200.0 mm): Measurement Grid: 10.0 mm x 10.0 mm
SAR (1g) = 0.636 W/kg; SAR (10g) = 0.253 W/kg;

Zoom Scan (24.0 mm x 24.0 mm x 22.0 mm): Measurement Grid: 4.0 mm x 4.0 mm x 1.4 mm
Power Drift = 0.04 dB
SAR (1g) = 0.697 W/kg; SAR (10g) = 0.262 W/kg
Smallest distance from peaks to all points 3 dB below = 7.1 mm
Ratio of SAR at M2 to SAR at M1 = 78.5 %

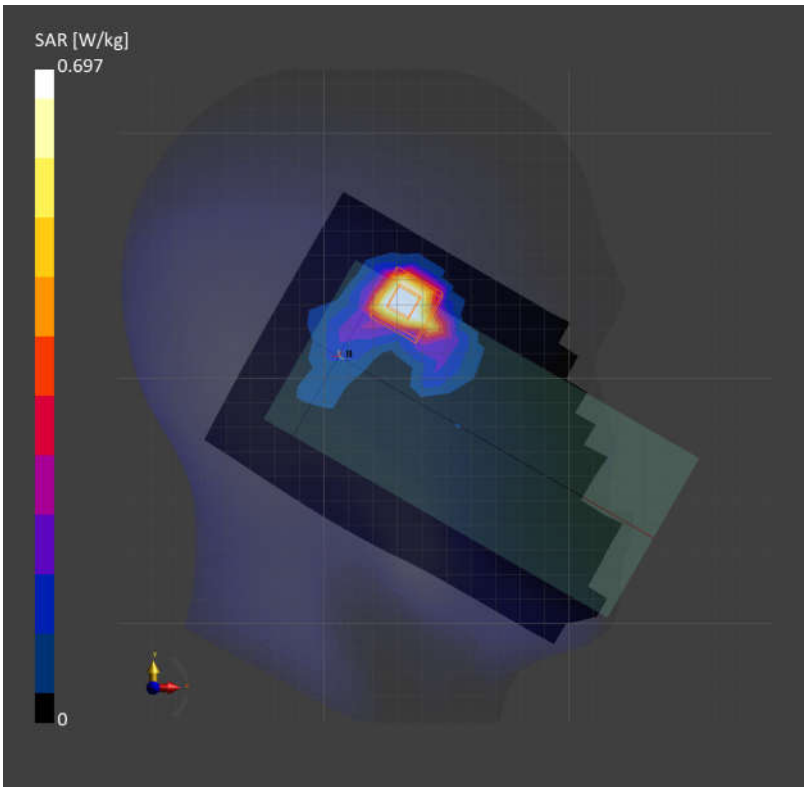

Date: 2024-08-11

19_WLAN2.4GHz_802.11b 1Mbps_Left Cheek_0mm_Ch6

Communication System: IEEE 802.11b WiFi 2.4 GHz (DSSS, 1 Mbps)
Frequency: 2437.000 MHz;Duty Cycle: 1:1.147
Medium: HSL Medium parameters used: f= 2437.000 MHz; σ= 1.73 S/m; ε_r = 39.4
Ambient Temperature: 23.2°C; Liquid Temperature: 22.7°C

DASY6 Configuration:
- Probe: EX3DV4 - SN7764; ConvF(8.03, 8.03, 8.03); Calibrated: 2023-10-05
- Sensor-Surface: 1.4 mm
- Electronics: DAE4 Sn1303; Calibrated: 2023-11-20
- Phantom: Twin-SAM V8.0 (30deg probe tilt); Serial: 2022; Section: LeftHead
- Measurement Software: 16.4.0.5005
- UID: WLAN, 10012-CAB

Area Scan (120.0 mm x 200.0 mm): Measurement Grid: 10.0 mm x 10.0 mm
SAR (1g) = 0.720 W/kg; SAR (10g) = 0.335 W/kg;

Zoom Scan (30.0 mm x 30.0 mm x 30.0 mm): Measurement Grid: 5.0 mm x 5.0 mm x 1.5 mm
Power Drift = -0.01 dB
SAR (1g) = 0.803 W/kg; SAR (10g) = 0.386 W/kg
Smallest distance from peaks to all points 3 dB below = 8.3 mm
Ratio of SAR at M2 to SAR at M1 = 88.6 %

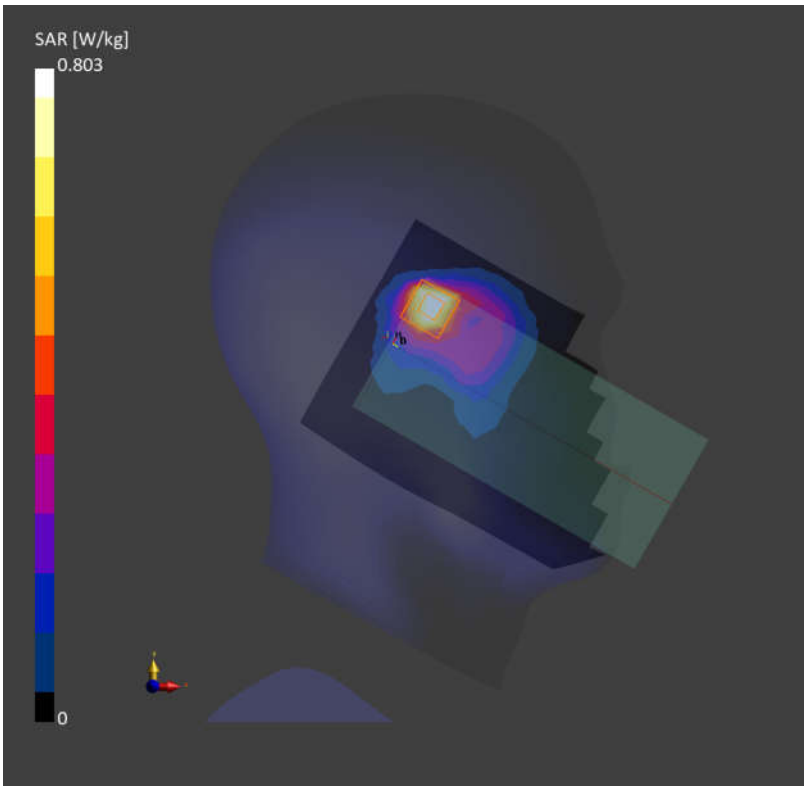

Date: 2024-08-11

20_Bluetooth_1Mbps_Left Cheek_0mm_Ch78

Communication System: IEEE 802.15.1 Bluetooth (GFSK, DH5)
Frequency: 2480.000 MHz; DutyCycle: 1:1.303
Medium: HSL Medium parameters used: f= 2480.000 MHz; σ= 1.73 S/m; ε_r = 39.3
Ambient Temperature: 23.2°C; Liquid Temperature: 22.7°C

DASY6 Configuration:
- Probe: EX3DV4 - SN7764; ConvF(8.03, 8.03, 8.03); Calibrated: 2023-10-05
- Sensor-Surface: 1.4 mm
- Electronics: DAE4 Sn1303; Calibrated: 2023-11-20
- Phantom: Twin-SAM V8.0 (30deg probe tilt); Serial: 2022; Section: LeftHead
- Measurement Software: 16.4.0.5005
- UID: Bluetooth, 10032-CAA

Area Scan (120.0 mm x 200.0 mm): Measurement Grid: 10.0 mm x 10.0 mm
SAR (1g) = 0.179 W/kg; SAR (10g) = 0.104 W/kg;

Zoom Scan (30.0 mm x 30.0 mm x 30.0 mm): Measurement Grid: 5.0 mm x 5.0 mm x 1.5 mm
Power Drift = -0.04 dB
SAR (1g) = 0.184 W/kg; SAR (10g) = 0.106 W/kg
Smallest distance from peaks to all points 3 dB below = 9.0 mm
Ratio of SAR at M2 to SAR at M1 = 88.9 %

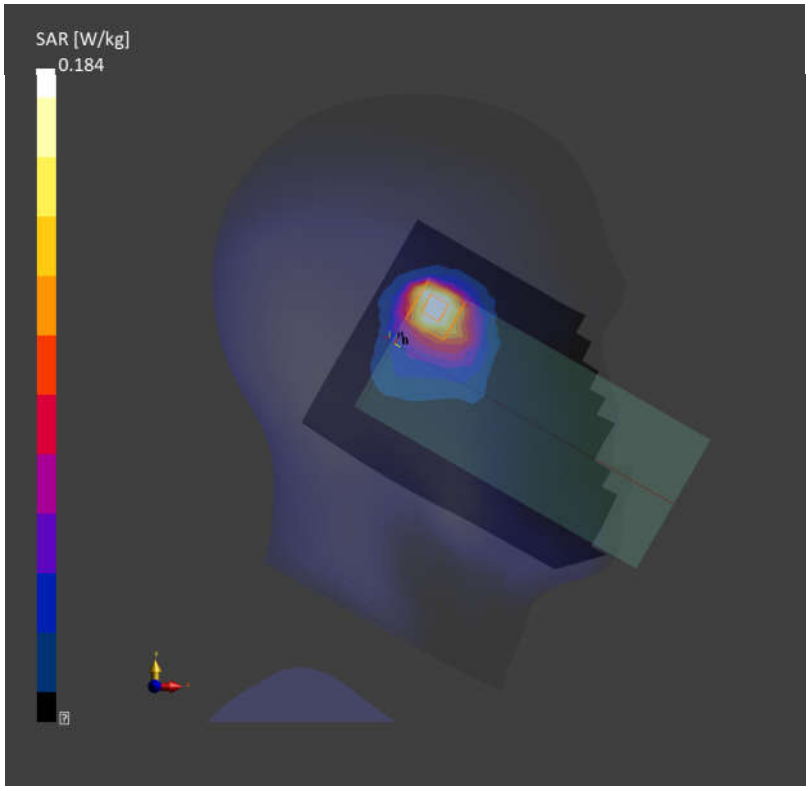

Date: 2024-08-12

21_WLAN5GHz_802.11n-HT40 MCS0_Left Cheek_0mm_Ch54

Communication System: IEEE 802.11n (HT Mixed, 40MHz, MCS0, 90pc duty cycle)
Frequency:5270.000 MHz; Duty Cycle: 1:1.161
Medium: HSL Medium parameters used: f= 5270.000 MHz; σ= 4.64 S/m; ε_r = 35.6
Ambient Temperature: 23.1°C; Liquid Temperature: 22.5°C

DASY6 Configuration:
- Probe: EX3DV4 - SN7764; ConvF(5.73, 5.73, 5.73); Calibrated: 2023-10-05
- Sensor-Surface: 1.4 mm
- Electronics: DAE4 Sn1303; Calibrated: 2023-11-20
- Phantom: Twin-SAM V8.0 (30deg probe tilt); Serial: 2022; Section: LeftHead
- Measurement Software: 16.4.0.5005
- UID: WLAN, 10599-AAD

Area Scan (120.0 mm x 200.0 mm): Measurement Grid: 10.0 mm x 10.0 mm
SAR (1g) = 0.561 W/kg; SAR (10g) = 0.186 W/kg;

Zoom Scan (24.0 mm x 22.0 mm x 22.0 mm): Measurement Grid: 4.0 mm x 4.0 mm x 1.4 mm
Power Drift = -0.07 dB
SAR (1g) = 0.592 W/kg; SAR (10g) = 0.194 W/kg
Smallest distance from peaks to all points 3 dB below = 5.8 mm
Ratio of SAR at M2 to SAR at M1 = 62.2 %

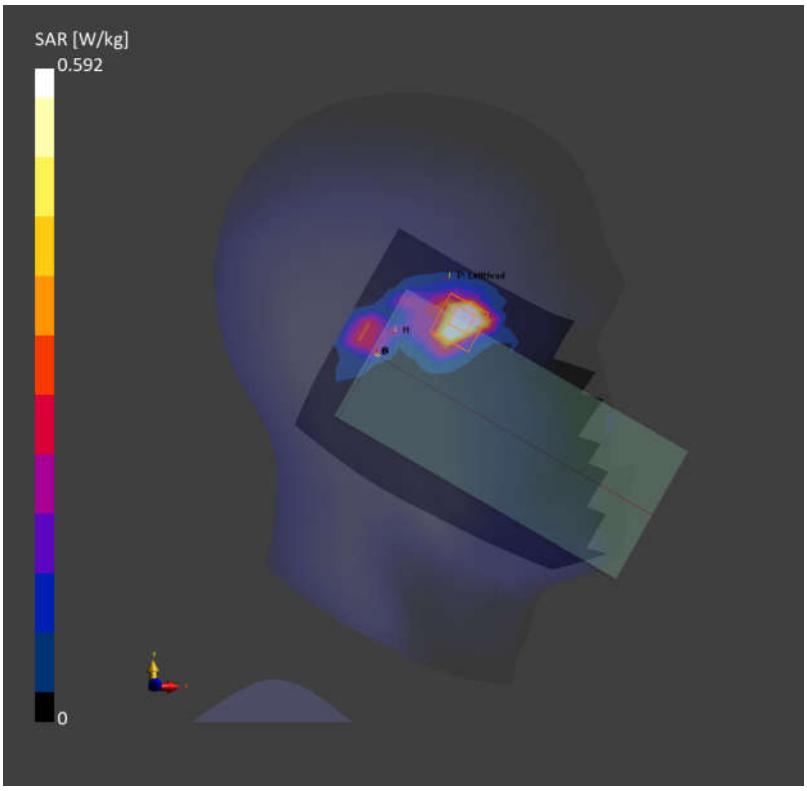

Date: 2024-08-12

22_WLAN5GHz_802.11ac-VHT80 MCS0_Left Tilted_0mm_Ch138

Communication System: IEEE 802.11ac WiFi (80MHz, MCS0, 99pc duty cycle)
Frequency:5690.000 MHz; Duty Cycle: 1:1.17
Medium: HSL Medium parameters used: f= 5690.000 MHz; σ= 4.91 S/m; ε_r = 35.2
Ambient Temperature: 23.2°C; Liquid Temperature: 22.6°C

DASY6 Configuration:
- Probe: EX3DV4 - SN7764; ConvF(5.1, 5.1, 5.1); Calibrated: 2023-10-05
- Sensor-Surface: 1.4 mm
- Electronics: DAE4 Sn1303; Calibrated: 2023-11-20
- Phantom: Twin-SAM V8.0 (30deg probe tilt); Serial: 2022; Section: LeftHead
- Measurement Software: 16.4.0.5005
- UID: WLAN, 10544-AAD

Area Scan (120.0 mm x 200.0 mm): Measurement Grid: 10.0 mm x 10.0 mm
SAR (1g) = 0.543 W/kg; SAR (10g) = 0.177 W/kg;

Zoom Scan (24.0 mm x 22.0 mm x 22.0 mm): Measurement Grid: 4.0 mm x 4.0 mm x 1.4 mm
Power Drift = -0.01 dB
SAR (1g) = 0.670 W/kg; SAR (10g) = 0.196 W/kg
Smallest distance from peaks to all points 3 dB below = 5.4 mm
Ratio of SAR at M2 to SAR at M1 = 60.4 %

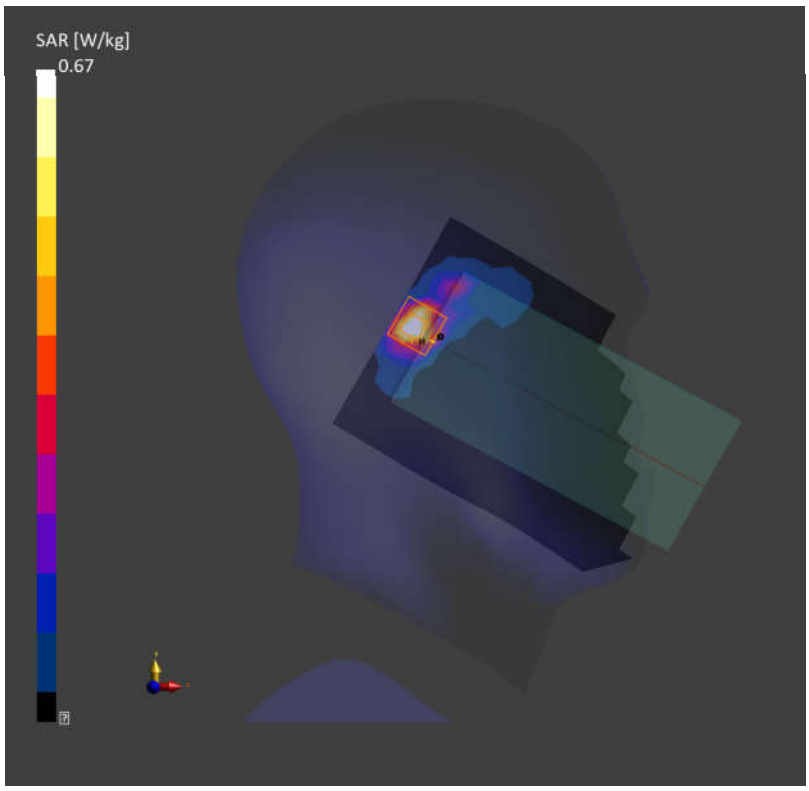

Date: 2024-08-12

23_WLAN5GHz_802.11ac-VHT80 MCS0_Right Tilted_0mm_Ch155

Communication System: IEEE 802.11ac WiFi (80MHz, MCS0, 99pc duty cycle)
Frequency:5775.000 MHz; Duty Cycle: 1:1.17
Medium: HSL Medium parameters used: f= 5775.000 MHz; σ= 5.16 S/m; ε_r = 34.8
Ambient Temperature: 23.3°C; Liquid Temperature: 22.8°C

DASY6 Configuration:
- Probe: EX3DV4 - SN7764; ConvF(5.32, 5.32, 5.32); Calibrated: 2023-10-05
- Sensor-Surface: 1.4 mm
- Electronics: DAE4 Sn1303; Calibrated: 2023-11-20
- Phantom: Twin-SAM V8.0 (30deg probe tilt); Serial: 2022; Section: RightHead
- Measurement Software: 16.4.0.5005
- UID: WLAN, 10544-AAD

Area Scan (120.0 mm x 200.0 mm): Measurement Grid: 10.0 mm x 10.0 mm
SAR (1g) = 0.607 W/kg; SAR (10g) = 0.225 W/kg;

Zoom Scan (24.0 mm x 22.0 mm x 22.0 mm): Measurement Grid: 4.0 mm x 4.0 mm x 1.4 mm
Power Drift = -0.17 dB
SAR (1g) = 0.668 W/kg; SAR (10g) = 0.226 W/kg
Smallest distance from peaks to all points 3 dB below = 6.5 mm
Ratio of SAR at M2 to SAR at M1 = 66.2 %

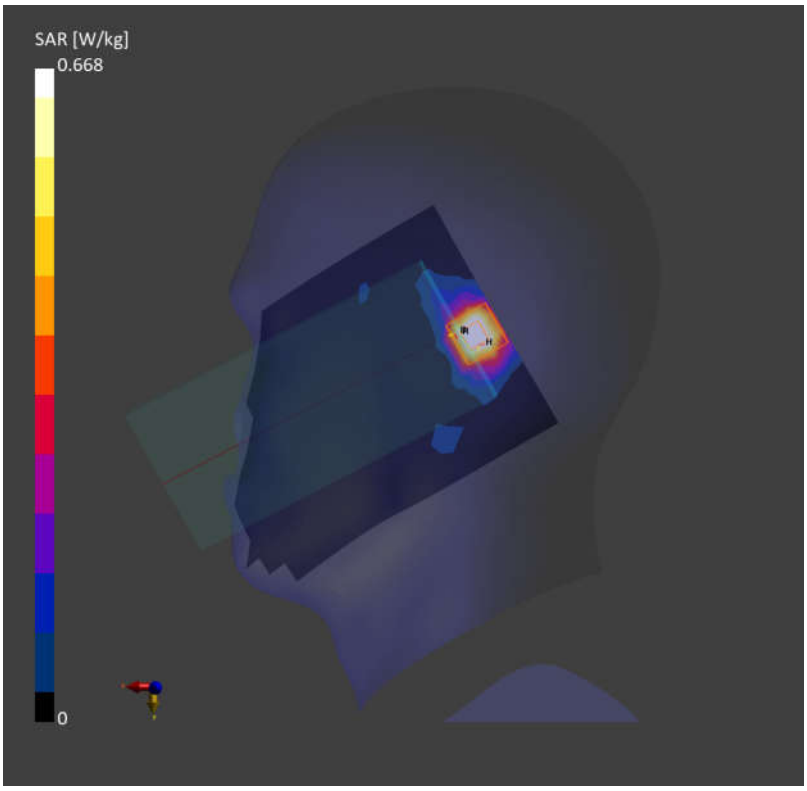

Date: 2024-08-10

87_WLAN6GHz_802.11ax-HE160 MCS0_Left Tilted_0mm_Ch143

Communication System: IEEE 802.11ax (160MHz, MCS0, 99pc duty cycle)
Frequency: 6665.000MHz; Duty Cycle: 1:1.167
Medium: HSL Medium parameters used: f= 6665.000 MHz; σ= 6.37 S/m; ε_r = 34.3
Ambient Temperature: 23.4°C; Liquid Temperature: 22.8°C

DASY6 Configuration:
- Probe: EX3DV4 - SN7764; ConvF(5.5, 5.5, 5.5); Calibrated: 2023-10-05
- Sensor-Surface: 1.4 mm
- Electronics: DAE4 Sn1303; Calibrated: 2023-11-20
- Phantom: Twin-SAM V8.0 (30deg probe tilt); Serial: 2022; Section: LeftHead
- Measurement Software: 16.4.0.5005
- UID: WLAN, 10755-AAC

Area Scan (119.0 mm x 204.0 mm): Measurement Grid: 8.5 mm x 8.5 mm
SAR (1g) = 0.661 W/kg; SAR (10g) = 0.181 W/kg;

Zoom Scan (22.0 mm x 22.0 mm x 22.0 mm): Measurement Grid: 3.4 mm x 3.4 mm x 1.4 mm
Power Drift = -0.01 dB
SAR (1g) = 0.679 W/kg; SAR (10g) = 0.187 W/kg
Smallest distance from peaks to all points 3 dB below = 5.0 mm
Ratio of SAR at M2 to SAR at M1 = 54.5 %
psAPD (4.0cm2, sq) = 4.35 [W/m2]

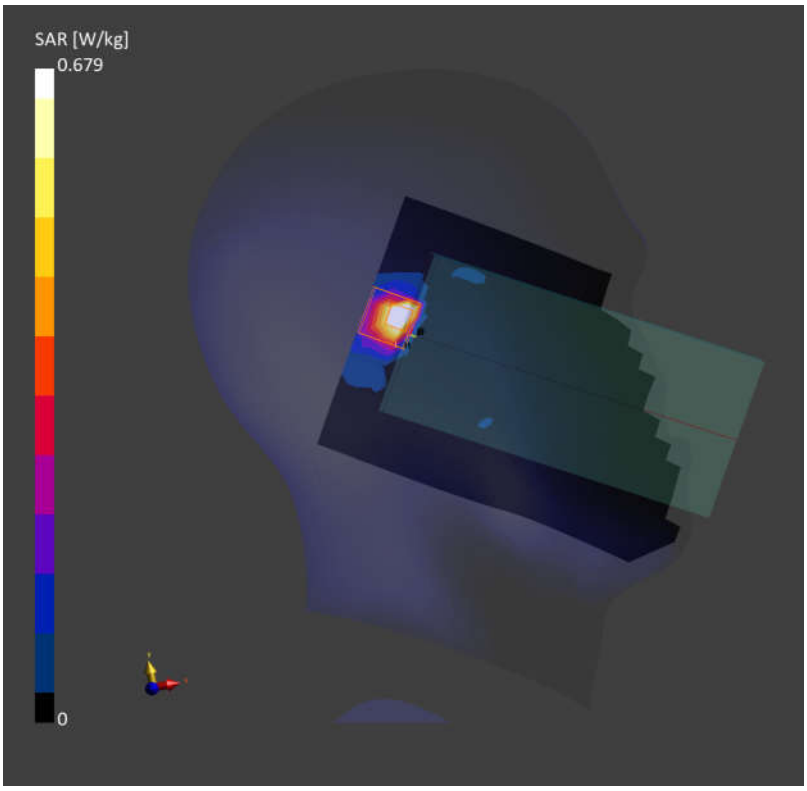

Date: 2024-08-01

24_LTE Band 12_10M_QPSK_1RB_0Offset_Back_5mm_Ch23095

Communication System: LTE-FDD (SC-FDMA, 1 RB, 10 MHz, QPSK)
AntennaCfg:SISO; Frequency: 707.500 MHz; Duty Cycle: 1:1
Medium: Head Simulating Liquid Medium parameters used: f= 707.500 MHz; σ= 0.832 S/m; ε_r = 41.7
Ambient Temperature: 23.2°C; Liquid Temperature: 22.6°C

DASY6 Configuration:
- Probe: EX3DV4 - SN7764; ConvF(10.19, 10.19, 10.19); Calibrated: 2023-10-05
- Sensor-Surface: 1.4 mm
- Electronics: DAE4 Sn1303; Calibrated: 2023-11-20
- Phantom: Twin-SAM V8.0 (30deg probe tilt); Serial: 2022; Section: Flat
- Measurement Software: 16.4.0.5005
- UID: LTE-FDD, 10175-CAH

Area Scan (120.0 mm x 210.0 mm): Measurement Grid: 15.0 mm x 15.0 mm
SAR (1g) = 0.756 W/kg; SAR (10g) = 0.509 W/kg;

Zoom Scan (32.0 mm x 32.0 mm x 30.0 mm): Measurement Grid: 6.0 mm x 6.0 mm x 1.5 mm
Power Drift = -0.13 dB
SAR (1g) = 0.736 W/kg; SAR (10g) = 0.391 W/kg
Smallest distance from peaks to all points 3 dB below = 8.8 mm
Ratio of SAR at M2 to SAR at M1 = 71.1 %

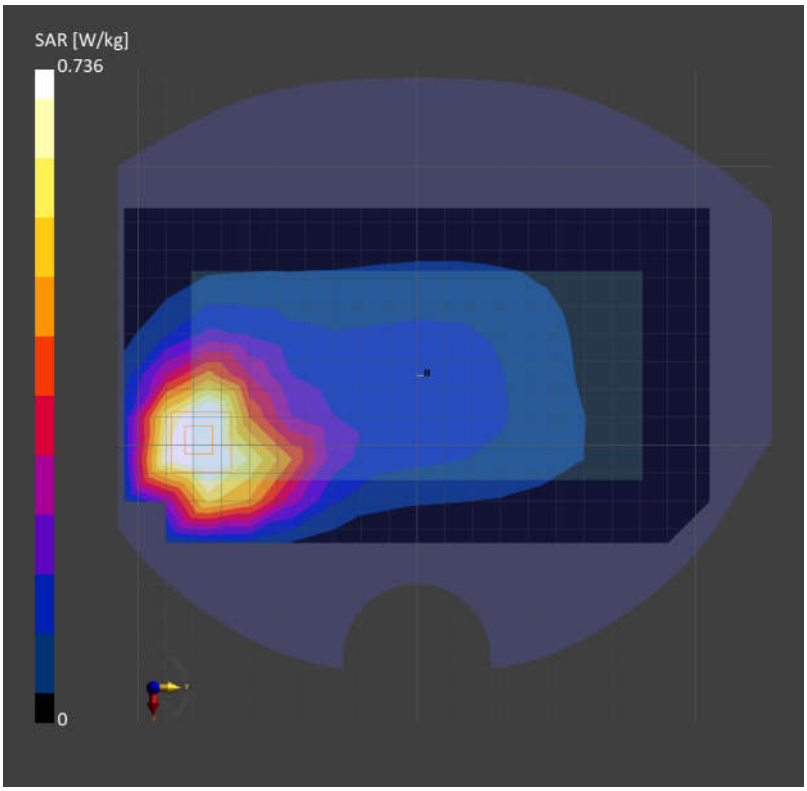

Date: 2024-08-01

25_LTE Band 13_10M_QPSK_1RB_0Offset_Back_5mm_Ch23230

Communication System: LTE-FDD (SC-FDMA, 1 RB, 10 MHz, QPSK)
AntennaCfg:SISO; Frequency: 782.000 MHz; Duty Cycle: 1:1
Medium: Head Simulating Liquid Medium parameters used: f= 782.000 MHz; σ= 0.900 S/m; ε_r = 40.8
Ambient Temperature: 23.2°C; Liquid Temperature: 22.6°C

DASY6 Configuration:
- Probe: EX3DV4 - SN7764; ConvF(10.19, 10.19, 10.19); Calibrated: 2023-10-05
- Sensor-Surface: 1.4 mm
- Electronics: DAE4 Sn1303; Calibrated: 2023-11-20
- Phantom: Twin-SAM V8.0 (30deg probe tilt); Serial: 2022; Section: Flat
- Measurement Software: 16.4.0.5005
- UID: LTE-FDD, 10175-CAH

Area Scan (120.0 mm x 210.0 mm): Measurement Grid: 15.0 mm x 15.0 mm
SAR (1g) = 0.891 W/kg; SAR (10g) = 0.588 W/kg;

Zoom Scan (32.0 mm x 32.0 mm x 30.0 mm): Measurement Grid: 6.0 mm x 6.0 mm x 1.5 mm
Power Drift = 0.14 dB
SAR (1g) = 0.871 W/kg; SAR (10g) = 0.479 W/kg
Smallest distance from peaks to all points 3 dB below = 8.7 mm
Ratio of SAR at M2 to SAR at M1 = 73.6 %

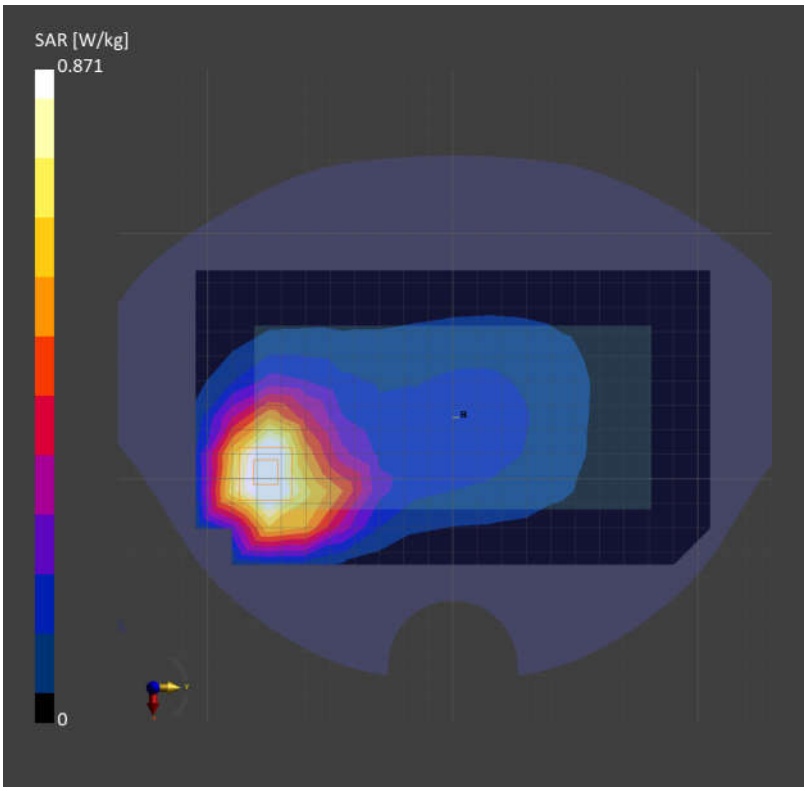

Date: 2024-08-03

26_GSM850_GPRS (4 Tx slots)_Back_5mm_Ch189

Communication System: GPRS-FDD (TDMA, GMSK, TN 0); Frequency: 836.400 MHz; Duty Cycle: 1:2.08
Medium: Head Simulating Liquid Medium parameters used: f= 836.400 MHz; σ= 0.921 S/m; ε_r = 40.5
Ambient Temperature: 23.2°C; Liquid Temperature: 22.7°C

DASY6 Configuration:
- Probe: EX3DV4 - SN7764; ConvF(9.78, 9.78, 9.78); Calibrated: 2023-10-05
- Sensor-Surface: 1.4 mm
- Electronics: DAE4 Sn1303; Calibrated: 2023-11-20
- Phantom: Twin-SAM V8.0 (30deg probe tilt); Serial: 2022; Section: Flat
- Measurement Software: 16.4.0.5005
- UID: GSM, 10023-DAC

Area Scan (120.0 mm x 210.0 mm): Measurement Grid: 15.0 mm x 15.0 mm
SAR (1g) = 0.903 W/kg; SAR (10g) = 0.578 W/kg;

Zoom Scan (32.0 mm x 32.0 mm x 30.0 mm): Measurement Grid: 6.0 mm x 6.0 mm x 1.5 mm
Power Drift = -0.08 dB
SAR (1g) = 0.824 W/kg; SAR (10g) = 0.461 W/kg
Smallest distance from peaks to all points 3 dB below = 11.9 mm
Ratio of SAR at M2 to SAR at M1 = 78.5 %

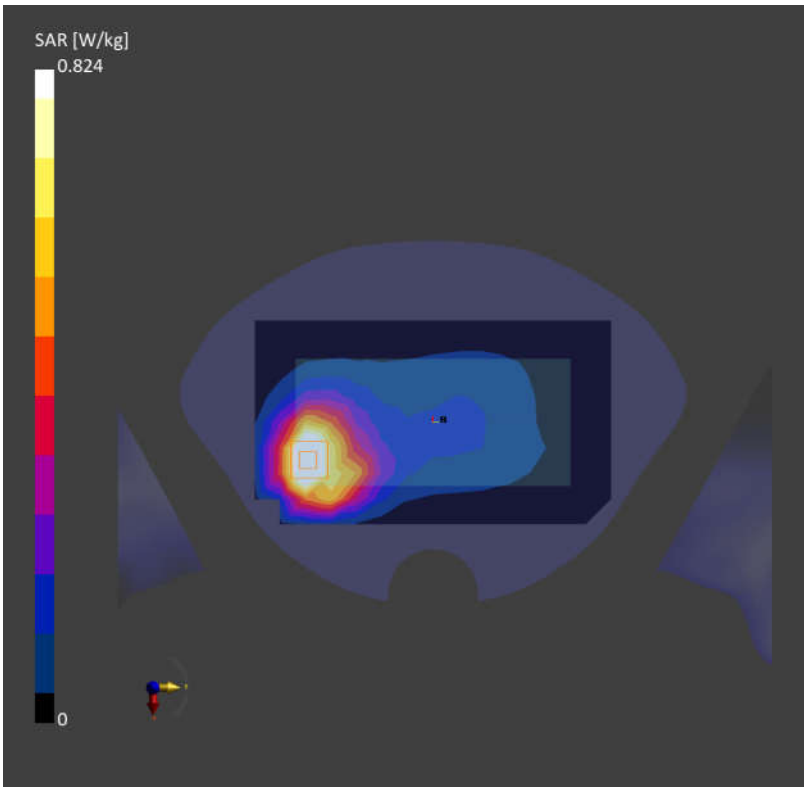

Date: 2024-08-03

27_WCDMA V_RMC 12.2Kbps_Back_5mm_Ch4233

Communication System: UMTS-FDD (WCDMA); Frequency: 846.600 MHz; Duty Cycle: 1:1
Medium: Head Simulating Liquid Medium parameters used: f= 846.600 MHz; σ= 0.931 S/m; ε_r = 40.4
Ambient Temperature: 23.2°C; Liquid Temperature: 22.7°C

DASY6 Configuration:
- Probe: EX3DV4 - SN7764; ConvF(9.78, 9.78, 9.78); Calibrated: 2023-10-05
- Sensor-Surface: 1.4 mm
- Electronics: DAE4 Sn1303; Calibrated: 2023-11-20
- Phantom: Twin-SAM V8.0 (30deg probe tilt); Serial: 2022; Section: Flat
- Measurement Software: 16.4.0.5005
- UID: WCDMA, 10011-CAC

Area Scan (120.0 mm x 210.0 mm): Measurement Grid: 15.0 mm x 15.0 mm
SAR (1g) = 1.01 W/kg; SAR (10g) = 0.667 W/kg;

Zoom Scan (32.0 mm x 32.0 mm x 30.0 mm): Measurement Grid: 6.0 mm x 6.0 mm x 1.5 mm
Power Drift = 0.09 dB
SAR (1g) = 1.02 W/kg; SAR (10g) = 0.628 W/kg
Smallest distance from peaks to all points 3 dB below = 10.8 mm
Ratio of SAR at M2 to SAR at M1 = 78.8 %

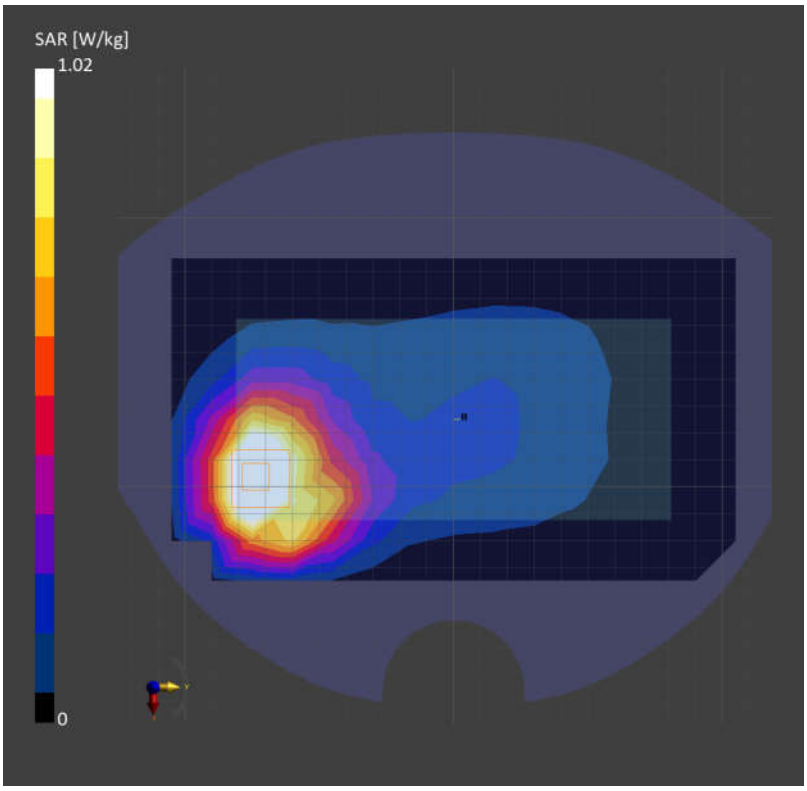

Date: 2024-08-03

28_LTE Band 26_15M_QPSK_1RB_0Offset_Back_5mm_Ch26865

Communication System: LTE-FDD (SC-FDMA, 1 RB, 15 MHz, QPSK)
AntennaCfg:SISO; Frequency: 831.500 MHz; Duty Cycle: 1:1
Medium: Head Simulating Liquid Medium parameters used: f= 831.500 MHz; σ= 0.975 S/m; ε_r = 40.4
Ambient Temperature: 23.2°C; Liquid Temperature: 22.7°C

DASY6 Configuration:
- Probe: EX3DV4 - SN7764; ConvF(9.78, 9.78, 9.78); Calibrated: 2023-10-05
- Sensor-Surface: 1.4 mm
- Electronics: DAE4 Sn1303; Calibrated: 2023-11-20
- Phantom: Twin-SAM V8.0 (30deg probe tilt); Serial: 2022; Section: Flat
- Measurement Software: 16.4.0.5005
- UID: LTE-FDD, 10181-CAF

Area Scan (120.0 mm x 210.0 mm): Measurement Grid: 15.0 mm x 15.0 mm
SAR (1g) = 0.978 W/kg; SAR (10g) = 0.626 W/kg;

Zoom Scan (32.0 mm x 32.0 mm x 30.0 mm): Measurement Grid: 6.0 mm x 6.0 mm x 1.5 mm
Power Drift = -0.06 dB
SAR (1g) = 0.971 W/kg; SAR (10g) = 0.540 W/kg
Smallest distance from peaks to all points 3 dB below = 10.2 mm
Ratio of SAR at M2 to SAR at M1 = 72.8 %

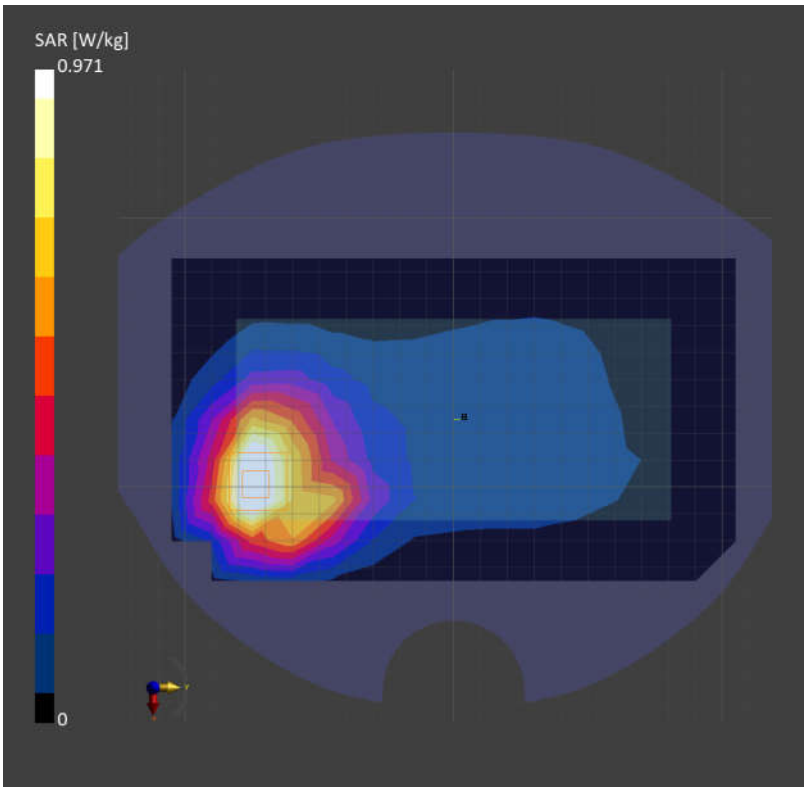

Date: 2024-08-03

29_FR1 n26_20M_QPSK_50RB_28Offset_Back_5mm_Ch166300

Communication System: 5G NR (DFT-s-OFDM, 50% RB, 20 MHz, QPSK, 15 kHz)
AntennaCfg:SISO; Frequency: 831.500 MHz; Duty Cycle: 1:1
Medium: Head Simulating Liquid Medium parameters used: f= 831.500 MHz; σ= 0.916 S/m; ε_r = 40.6
Ambient Temperature: 23.2°C; Liquid Temperature: 22.7°C

DASY6 Configuration:
- Probe: EX3DV4 - SN7764; ConvF(9.78, 9.78, 9.78); Calibrated: 2023-10-05
- Sensor-Surface: 1.4 mm
- Electronics: DAE4 Sn1303; Calibrated: 2023-11-20
- Phantom: Twin-SAM V8.0 (30deg probe tilt); Serial: 2022; Section: Flat
- Measurement Software: 16.4.0.5005
- UID: 5G NR FR1 FDD, 10947-AAC

Area Scan (120.0 mm x 210.0 mm): Measurement Grid: 15.0 mm x 15.0 mm
SAR (1g) = 0.794 W/kg; SAR (10g) = 0.519 W/kg;

Zoom Scan (32.0 mm x 32.0 mm x 30.0 mm): Measurement Grid: 6.0 mm x 6.0 mm x 1.5 mm
Power Drift = -0.19 dB
SAR (1g) = 0.790 W/kg; SAR (10g) = 0.442 W/kg
Smallest distance from peaks to all points 3 dB below = 10.8 mm
Ratio of SAR at M2 to SAR at M1 = 76.9 %

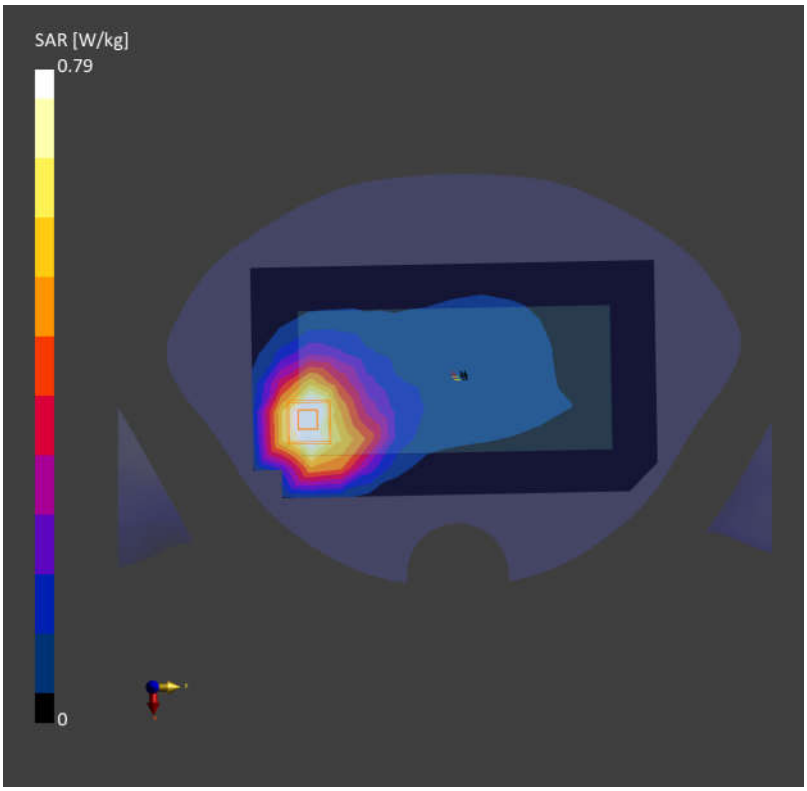

Date: 2024-08-05

30_WCDMA IV_RMC 12.2Kbps_Bottom Side_5mm_Ch1312

Communication System: UMTS-FDD (WCDMA); Frequency: 1712.400 MHz; Duty Cycle: 1:1
Medium: Head Simulating Liquid Medium parameters used: f= 1712.400 MHz; σ= 1.37 S/m; ε_r = 38.5
Ambient Temperature: 23.4°C; Liquid Temperature: 22.9°C

DASY6 Configuration:
- Probe: EX3DV4 - SN7764; ConvF(8.78, 8.78, 8.78); Calibrated: 2023-10-05
- Sensor-Surface: 1.4 mm
- Electronics: DAE4 Sn1303; Calibrated: 2023-11-20
- Phantom: Twin-SAM V8.0 (30deg probe tilt); Serial: 2022; Section: Flat
- Measurement Software: 16.4.0.5005
- UID: WCDMA, 10011-CAC

Area Scan (48.0 mm x 120.0 mm): Measurement Grid: 8.0 mm x 15.0 mm
SAR (1g) = 1.03 W/kg; SAR (10g) = 0.574 W/kg;

Zoom Scan (32.0 mm x 32.0 mm x 30.0 mm): Measurement Grid: 6.0 mm x 6.0 mm x 1.5 mm
Power Drift = -0.15 dB
SAR (1g) = 1.05 W/kg; SAR (10g) = 0.584 W/kg
Smallest distance from peaks to all points 3 dB below = 7.2 mm
Ratio of SAR at M2 to SAR at M1 = 80.4 %

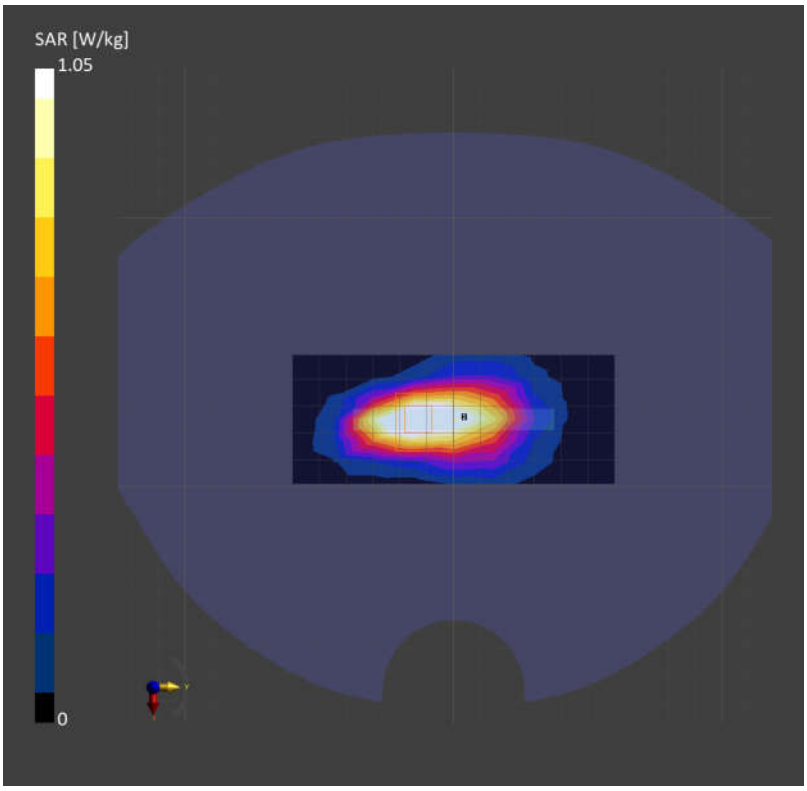

Date: 2024-08-05

31_LTE Band 66_20M_QPSK_1RB_0Offset_Bottom Side_5mm_Ch132072

Communication System: LTE-FDD (SC-FDMA, 1 RB, 20 MHz, QPSK)
AntennaCfg:SISO; Frequency: 1720.000 MHz; Duty Cycle: 1:1
Medium: Head Simulating Liquid Medium parameters used: f= 1720.000 MHz; σ= 1.37 S/m; ε_r = 38.5
Ambient Temperature: 23.4°C; Liquid Temperature: 22.9°C

DASY6 Configuration:
- Probe: EX3DV4 - SN7764; ConvF(8.78, 8.78, 8.78); Calibrated: 2023-10-05
- Sensor-Surface: 1.4 mm
- Electronics: DAE4 Sn1303; Calibrated: 2023-11-20
- Phantom: Twin-SAM V8.0 (30deg probe tilt); Serial: 2022; Section: Flat
- Measurement Software: 16.4.0.5005
- UID: LTE-FDD, 10169-CAF

Area Scan (48.0 mm x 120.0 mm): Measurement Grid: 8.0 mm x 15.0 mm
SAR (1g) = 0.998 W/kg; SAR (10g) = 0.501 W/kg;

Zoom Scan (32.0 mm x 32.0 mm x 30.0 mm): Measurement Grid: 6.0 mm x 6.0 mm x 1.5 mm
Power Drift = -0.02 dB
SAR (1g) = 1.02 W/kg; SAR (10g) = 0.509 W/kg
Smallest distance from peaks to all points 3 dB below = 7.2 mm
Ratio of SAR at M2 to SAR at M1 = 81.1 %

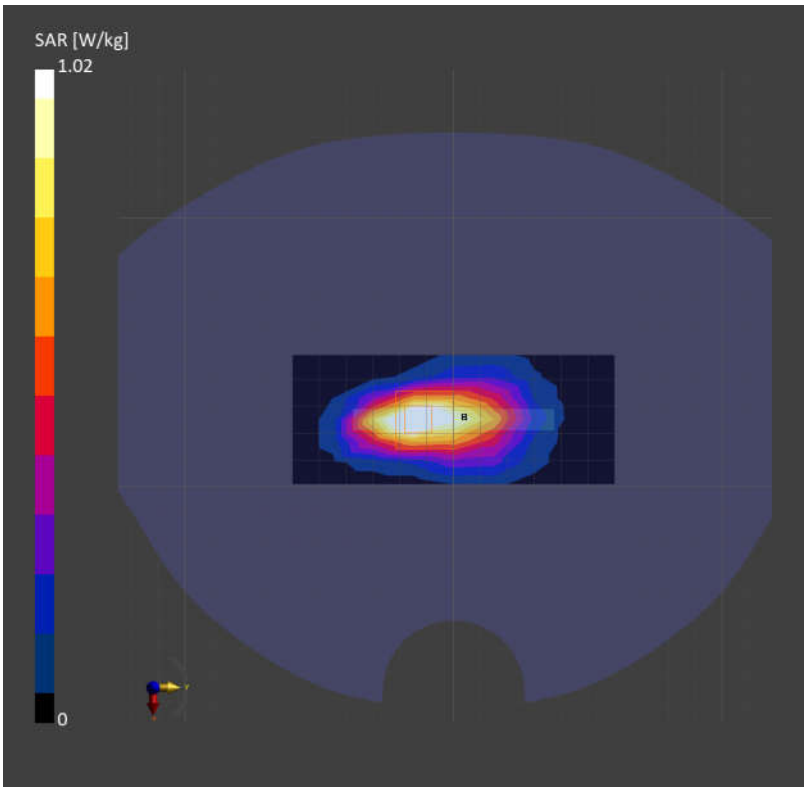

Date: 2024-08-05

32_FR1 n66_40M_QPSK_1RB_1Offset_Bottom Side_5mm_Ch349000

Communication System: 5G NR (DFT-s-OFDM, 1 RB, 40 MHz, QPSK, 15 kHz)
AntennaCfg:SISO; Frequency: 1745.000 MHz; Duty Cycle: 1:1
Medium: Head Simulating Liquid Medium parameters used: f= 1745.000 MHz; σ= 1.39 S/m; ε_r = 38.5
Ambient Temperature: 23.4°C; Liquid Temperature: 22.9°C

DASY6 Configuration:
- Probe: EX3DV4 - SN7764; ConvF(8.78, 8.78, 8.78); Calibrated: 2023-10-05
- Sensor-Surface: 1.4 mm
- Electronics: DAE4 Sn1303; Calibrated: 2023-11-20
- Phantom: Twin-SAM V8.0 (30deg probe tilt); Serial: 2022; Section: Flat
- Measurement Software: 16.4.0.5005
- UID: 5G NR FR1 FDD, 10942-AAC

Area Scan (48.0 mm x 120.0 mm): Measurement Grid: 8.0 mm x 15.0 mm
SAR (1g) = 1.00 W/kg; SAR (10g) = 0.528 W/kg;

Zoom Scan (32.0 mm x 32.0 mm x 30.0 mm): Measurement Grid: 6.0 mm x 6.0 mm x 1.5 mm
Power Drift = 0.06 dB
SAR (1g) = 1.07 W/kg; SAR (10g) = 0.544 W/kg
Smallest distance from peaks to all points 3 dB below = 6.7 mm
Ratio of SAR at M2 to SAR at M1 = 81.8 %

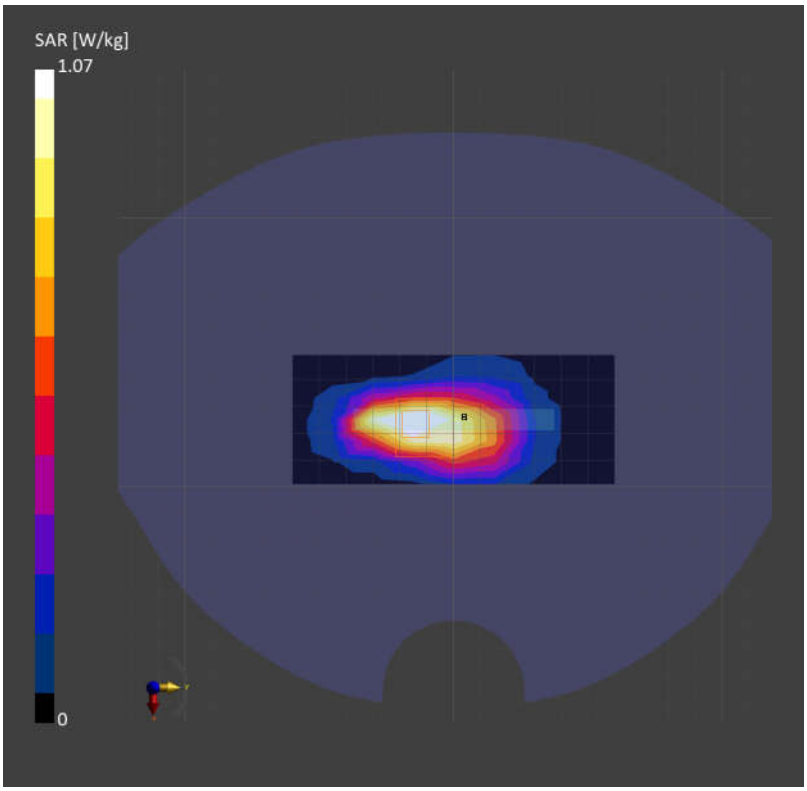

Date: 2024-08-06

33_GSM1900_GPRS (1 Tx slots)_Back_5mm_Ch810

Communication System: GPRS-FDD (TDMA, GMSK, TN 0); Frequency: 1909.800 MHz; Duty Cycle: 1:8.3
Medium: Head Simulating Liquid Medium parameters used: f= 1909.800 MHz; σ= 1.46 S/m; ε_r = 39.8
Ambient Temperature: 23.3°C; Liquid Temperature: 22.8°C

DASY6 Configuration:
- Probe: EX3DV4 - SN7764; ConvF(8.46, 8.46, 8.46); Calibrated: 2023-10-05
- Sensor-Surface: 1.4 mm
- Electronics: DAE4 Sn1303; Calibrated: 2023-11-20
- Phantom: Twin-SAM V8.0 (30deg probe tilt); Serial: 2022; Section: Flat
- Measurement Software: 16.4.0.5005
- UID: GSM, 10023-DAC

Area Scan (120.0 mm x 210.0 mm): Measurement Grid: 15.0 mm x 15.0 mm
SAR (1g) = 0.659 W/kg; SAR (10g) = 0.387 W/kg;

Zoom Scan (32.0 mm x 32.0 mm x 30.0 mm): Measurement Grid: 6.0 mm x 6.0 mm x 1.5 mm
Power Drift = -0.16 dB
SAR (1g) = 0.748 W/kg; SAR (10g) = 0.425 W/kg
Smallest distance from peaks to all points 3 dB below = 9.6 mm
Ratio of SAR at M2 to SAR at M1 = 83.7 %

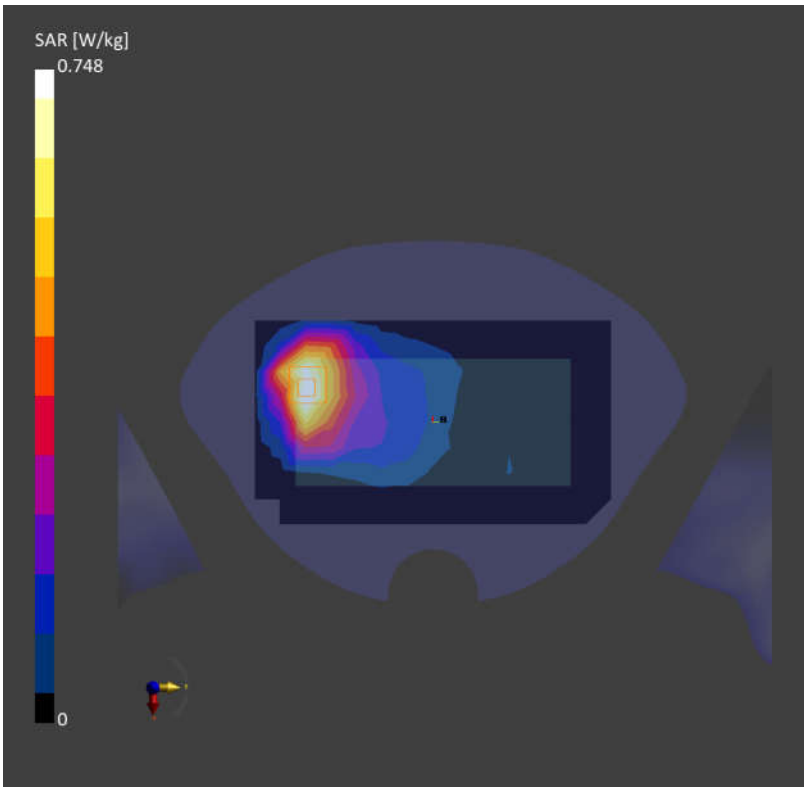

Date: 2024-08-06

34_WCDMA II_RMC 12.2Kbps_Bottom Side_5mm_Ch9538

Communication System: UMTS-FDD (WCDMA); Frequency: 1907.600 MHz; Duty Cycle: 1:1
Medium: Head Simulating Liquid Medium parameters used: f= 1907.600 MHz; σ= 1.47 S/m; ε_r = 38.2
Ambient Temperature: 23.3°C; Liquid Temperature: 22.8°C

DASY6 Configuration:
- Probe: EX3DV4 - SN7764; ConvF(8.46, 8.46, 8.46); Calibrated: 2023-10-05
- Sensor-Surface: 1.4 mm
- Electronics: DAE4 Sn1303; Calibrated: 2023-11-20
- Phantom: Twin-SAM V8.0 (30deg probe tilt); Serial: 2022; Section: Flat
- Measurement Software: 16.4.0.5005
- UID: WCDMA, 10011-CAC

Area Scan (48.0 mm x 120.0 mm): Measurement Grid: 8.0 mm x 15.0 mm
SAR (1g) = 0.888 W/kg; SAR (10g) = 0.426 W/kg;

Zoom Scan (32.0 mm x 32.0 mm x 30.0 mm): Measurement Grid: 6.0 mm x 6.0 mm x 1.5 mm
Power Drift = 0.08 dB
SAR (1g) = 0.975 W/kg; SAR (10g) = 0.466 W/kg
Smallest distance from peaks to all points 3 dB below = 6.6 mm
Ratio of SAR at M2 to SAR at M1 = 82.2 %

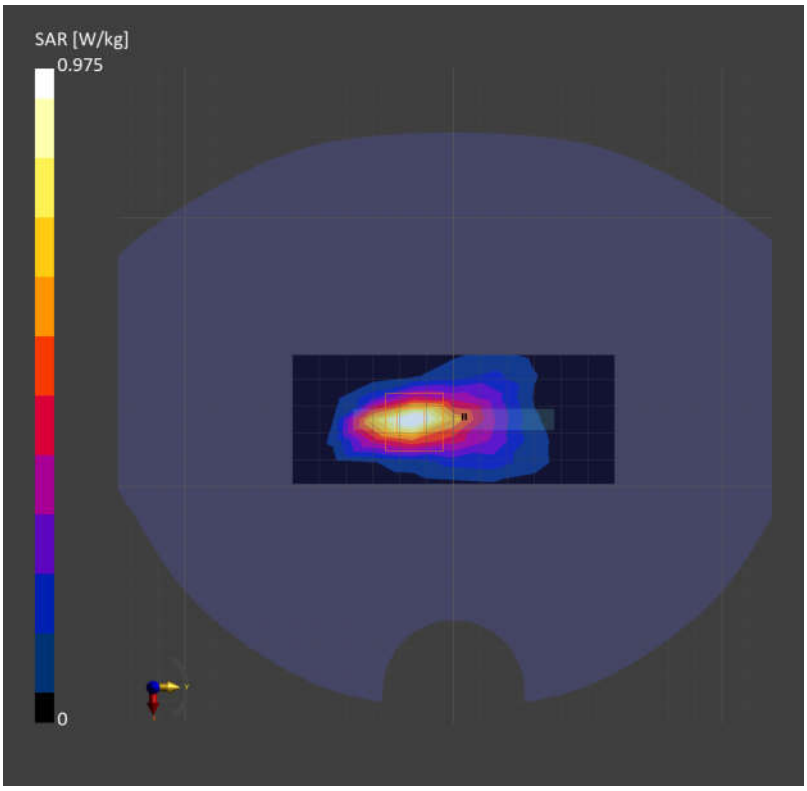

Date: 2024-08-06

35_LTE Band 25_20M_QPSK_1RB_0Offset_Bottom Side_5mm_Ch26340

Communication System: LTE-FDD (SC-FDMA, 1 RB, 20 MHz, QPSK)
AntennaCfg:SISO; Frequency: 1880.000 MHz; Duty Cycle: 1:1
Medium: Head Simulating Liquid Medium parameters used: f= 1880.000 MHz; σ= 1.44 S/m; ε_r = 40.0
Ambient Temperature: 23.3°C; Liquid Temperature: 22.8°C

DASY6 Configuration:
- Probe: EX3DV4 - SN7764; ConvF(8.46, 8.46, 8.46); Calibrated: 2023-10-05
- Sensor-Surface: 1.4 mm
- Electronics: DAE4 Sn1303; Calibrated: 2023-11-20
- Phantom: Twin-SAM V8.0 (30deg probe tilt); Serial: 2022; Section: Flat
- Measurement Software: 16.4.0.5005
- UID: LTE-FDD, 10169-CAF

Area Scan (48.0 mm x 120.0 mm): Measurement Grid: 8.0 mm x 15.0 mm
SAR (1g) = 0.909 W/kg; SAR (10g) = 0.452 W/kg;

Zoom Scan (32.0 mm x 32.0 mm x 30.0 mm): Measurement Grid: 6.0 mm x 6.0 mm x 1.5 mm
Power Drift = 0.08 dB
SAR (1g) = 0.955 W/kg; SAR (10g) = 0.457 W/kg
Smallest distance from peaks to all points 3 dB below = 7.2 mm
Ratio of SAR at M2 to SAR at M1 = 81.2 %

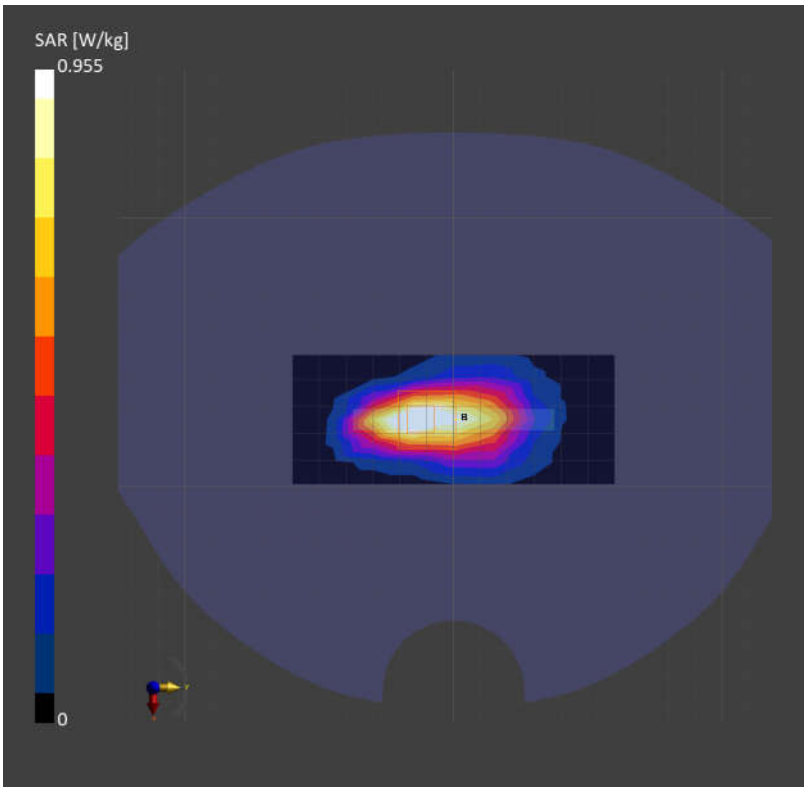

Date: 2024-08-06

36_FR1 n2_20M_QPSK_1RB_1Offset_Bottom Side_5mm_Ch380000

Communication System: 5G NR (DFT-s-OFDM, 1 RB, 20 MHz, QPSK, 15 kHz)
AntennaCfg:SISO; Frequency: 1900.000 MHz; Duty Cycle: 1:1
Medium: Head Simulating Liquid Medium parameters used: f= 1900.000 MHz; σ= 1.45 S/m; ε_r = 39.9
Ambient Temperature: 23.3°C; Liquid Temperature: 22.8°C

DASY6 Configuration:
- Probe: EX3DV4 - SN7764; ConvF(8.46, 8.46, 8.46); Calibrated: 2023-10-05
- Sensor-Surface: 1.4 mm
- Electronics: DAE4 Sn1303; Calibrated: 2023-11-20
- Phantom: Twin-SAM V8.0 (30deg probe tilt); Serial: 2022; Section: Flat
- Measurement Software: 16.4.0.5005
- UID: 5G NR FR1 FDD, 10931-AAC

Area Scan (48.0 mm x 120.0 mm): Measurement Grid: 8.0 mm x 15.0 mm
SAR (1g) = 0.859 W/kg; SAR (10g) = 0.377 W/kg;

Zoom Scan (32.0 mm x 32.0 mm x 30.0 mm): Measurement Grid: 6.0 mm x 6.0 mm x 1.5 mm
Power Drift = -0.06 dB
SAR (1g) = 0.921 W/kg; SAR (10g) = 0.380 W/kg
Smallest distance from peaks to all points 3 dB below = 6.0 mm
Ratio of SAR at M2 to SAR at M1 = 75.7 %

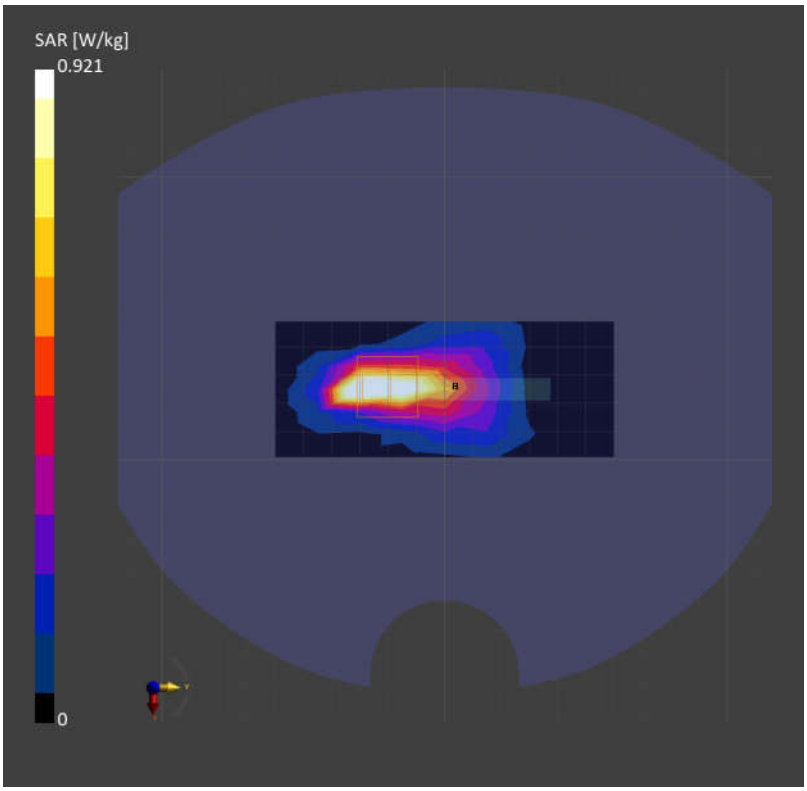

Date: 2024-08-08

37_LTE Band 7_20M_QPSK_1RB_0Offset_Bottom Side_5mm_Ch21100

Communication System: LTE-FDD (SC-FDMA, 1 RB, 20 MHz, QPSK)
AntennaCfg:SISO; Frequency: 2535.000 MHz; Duty Cycle: 1:1
Medium: Body Simulating Liquid Medium parameters used: f= 2535.000 MHz; σ= 1.90 S/m; ε_r = 37.5
Ambient Temperature: 23.1°C; Liquid Temperature: 22.6°C

DASY6 Configuration:
- Probe: EX3DV4 - SN7764; ConvF(8.02, 8.02, 8.02); Calibrated: 2023-10-05
- Sensor-Surface: 1.4 mm
- Electronics: DAE4 Sn1303; Calibrated: 2023-11-20
- Phantom: Twin-SAM V8.0 (30deg probe tilt); Serial: 2022; Section: Flat
- Measurement Software: 16.4.0.5005
- UID: LTE-FDD, 10169-CAF

Area Scan (48.0 mm x 120.0 mm): Measurement Grid: 8.0 mm x 12.0 mm
SAR (1g) = 1.12 W/kg; SAR (10g) = 0.435 W/kg;

Zoom Scan (30.0 mm x 30.0 mm x 30.0 mm): Measurement Grid: 5.0 mm x 5.0 mm x 1.5 mm
Power Drift = 0.03 dB
SAR (1g) = 1.07 W/kg; SAR (10g) = 0.451 W/kg
Smallest distance from peaks to all points 3 dB below = 6.0 mm
Ratio of SAR at M2 to SAR at M1 = 80.8 %

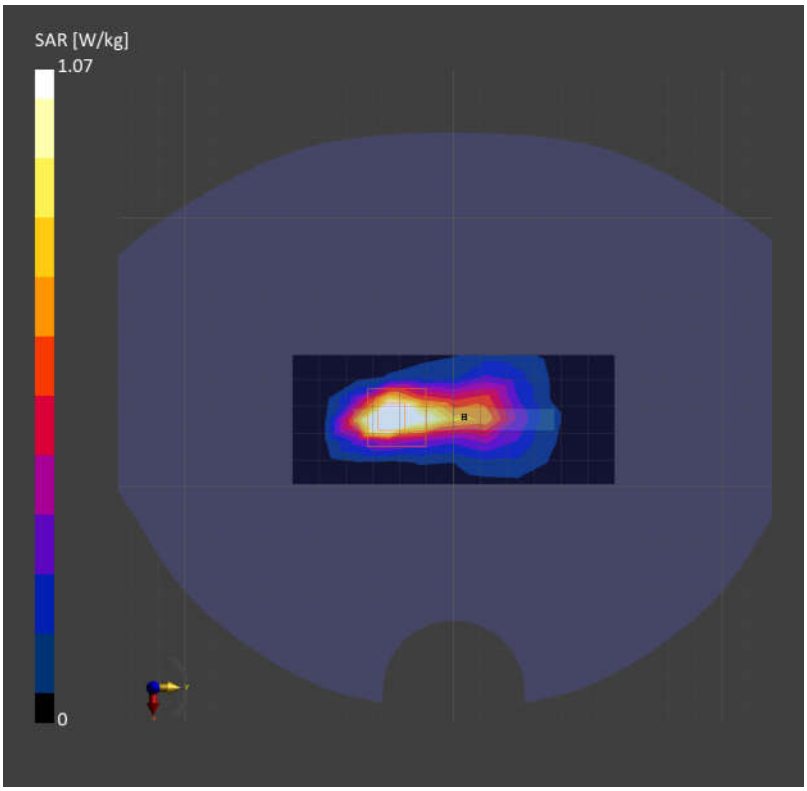

Date: 2024-08-08

38_LTE Band 41_20M_QPSK_1RB_0Offset_Bottom Side_5mm_Ch41490

Communication System: LTE-TDD (SC-FDMA, 1 RB, 20 MHz, QPSK)
AntennaCfg:SISO; Frequency: 2680.000 MHz; Duty Cycle: 1:1.59
Medium: Head Simulating Liquid Medium parameters used: f= 2680.000 MHz; σ= 1.86 S/m; ε_r = 39.1
Ambient Temperature: 23.1°C; Liquid Temperature: 22.6°C

DASY6 Configuration:
- Probe: EX3DV4 - SN7764; ConvF(8.02, 8.02, 8.02); Calibrated: 2023-10-05
- Sensor-Surface: 1.4 mm
- Electronics: DAE4 Sn1303; Calibrated: 2023-11-20
- Phantom: Twin-SAM V8.0 (30deg probe tilt); Serial: 2022; Section: Flat
- Measurement Software: 16.4.0.5005
- UID: LTE-TDD, 10172-CAH

Area Scan (48.0 mm x 120.0 mm): Measurement Grid: 8.0 mm x 12.0 mm
SAR (1g) = 1.07 W/kg; SAR (10g) = 0.437 W/kg;

Zoom Scan (30.0 mm x 30.0 mm x 30.0 mm): Measurement Grid: 5.0 mm x 5.0 mm x 1.5 mm
Power Drift = 0.01 dB
SAR (1g) = 1.07 W/kg; SAR (10g) = 0.440 W/kg
Smallest distance from peaks to all points 3 dB below = 5.8 mm
Ratio of SAR at M2 to SAR at M1 = 76.1 %

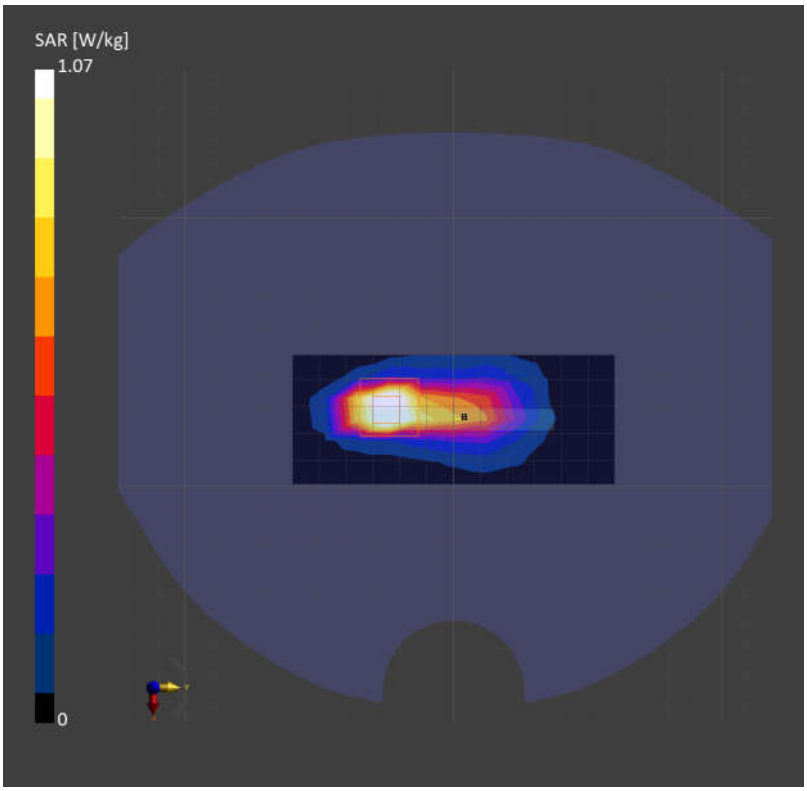

Date: 2024-08-08

39_FR1 n7_40M_QPSK_108RB_54Offset_Bottom Side_5mm_Ch507000

Communication System: 5G NR (DFT-s-OFDM, 50% RB, 40 MHz, QPSK, 15 kHz)
AntennaCfg:SISO; Frequency: 2535.000 MHz; Duty Cycle: 1:1
Medium: Body Simulating Liquid Medium parameters used: f= 2535.000 MHz; σ= 1.90 S/m; ε_r = 37.5
Ambient Temperature: 23.1°C; Liquid Temperature: 22.6°C

DASY6 Configuration:
- Probe: EX3DV4 - SN7764; ConvF(8.02, 8.02, 8.02); Calibrated: 2023-10-05
- Sensor-Surface: 1.4 mm
- Electronics: DAE4 Sn1303; Calibrated: 2023-11-20
- Phantom: Twin-SAM V8.0 (30deg probe tilt); Serial: 2022; Section: Flat
- Measurement Software: 16.4.0.5005
- UID: 5G NR FR1 FDD, 10942-AAC

Area Scan (48.0 mm x 120.0 mm): Measurement Grid: 8.0 mm x 12.0 mm
SAR (1g) = 0.948 W/kg; SAR (10g) = 0.414 W/kg;

Zoom Scan (30.0 mm x 30.0 mm x 30.0 mm): Measurement Grid: 5.0 mm x 5.0 mm x 1.5 mm
Power Drift = -0.01 dB
SAR (1g) = 0.979 W/kg; SAR (10g) = 0.420 W/kg
Smallest distance from peaks to all points 3 dB below = 7.0 mm
Ratio of SAR at M2 to SAR at M1 = 81.6 %

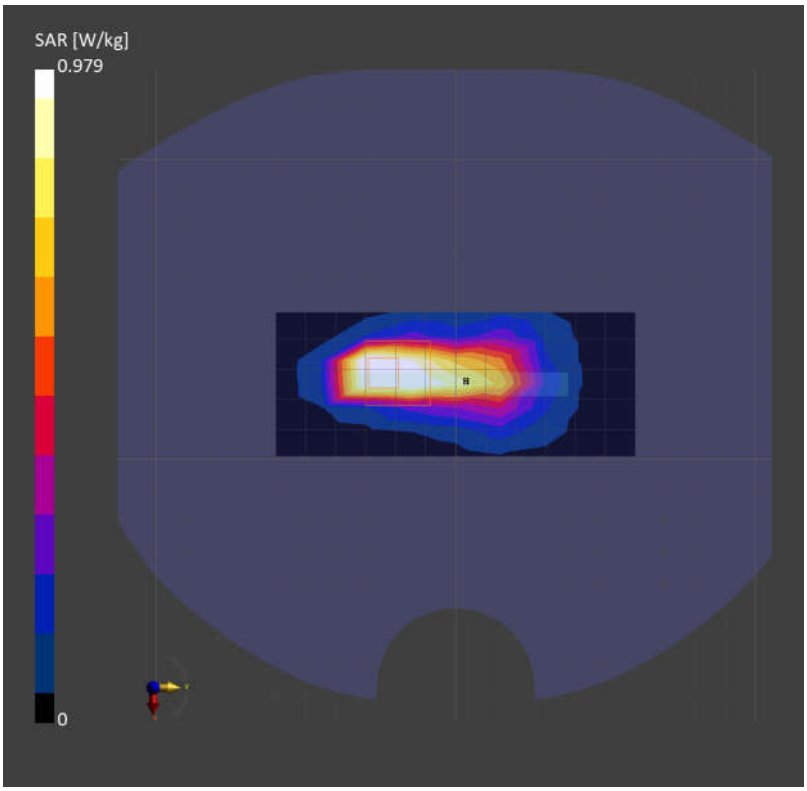

Date: 2024-08-09

40_LTE Band 42_20M_QPSK_1RB_0Offset_Back_5mm_Ch42990

Communication System: LTE-TDD (SC-FDMA, 1 RB, 20 MHz, QPSK)
AntennaCfg:SISO; Frequency: 3540.000 MHz; Duty Cycle: 1:1.59
Medium: Head Simulating Liquid Medium parameters used: f= 3540.000 MHz; σ= 2.82 S/m; ε_r = 39.5
Ambient Temperature: 23.2°C; Liquid Temperature: 22.8°C

DASY6 Configuration:
- Probe: EX3DV4 - SN7764; ConvF(7.11, 7.11, 7.11); Calibrated: 2023-10-05
- Sensor-Surface: 1.4 mm
- Electronics: DAE4 Sn1303; Calibrated: 2023-11-20
- Phantom: Twin-SAM V8.0 (30deg probe tilt); Serial: 2022; Section: Flat
- Measurement Software: 16.4.0.5005
- UID: LTE-TDD, 10172-CAH

Area Scan (120.0 mm x 200.0 mm): Measurement Grid: 10.0 mm x 10.0 mm
SAR (1g) = 0.537 W/kg; SAR (10g) = 0.202 W/kg;

Zoom Scan (24.0 mm x 24.0 mm x 22.0 mm): Measurement Grid: 4.0 mm x 4.0 mm x 1.4 mm
Power Drift = 0.11 dB
SAR (1g) = 0.527 W/kg; SAR (10g) = 0.206 W/kg
Smallest distance from peaks to all points 3 dB below = 5.7 mm
Ratio of SAR at M2 to SAR at M1 = 77.2 %

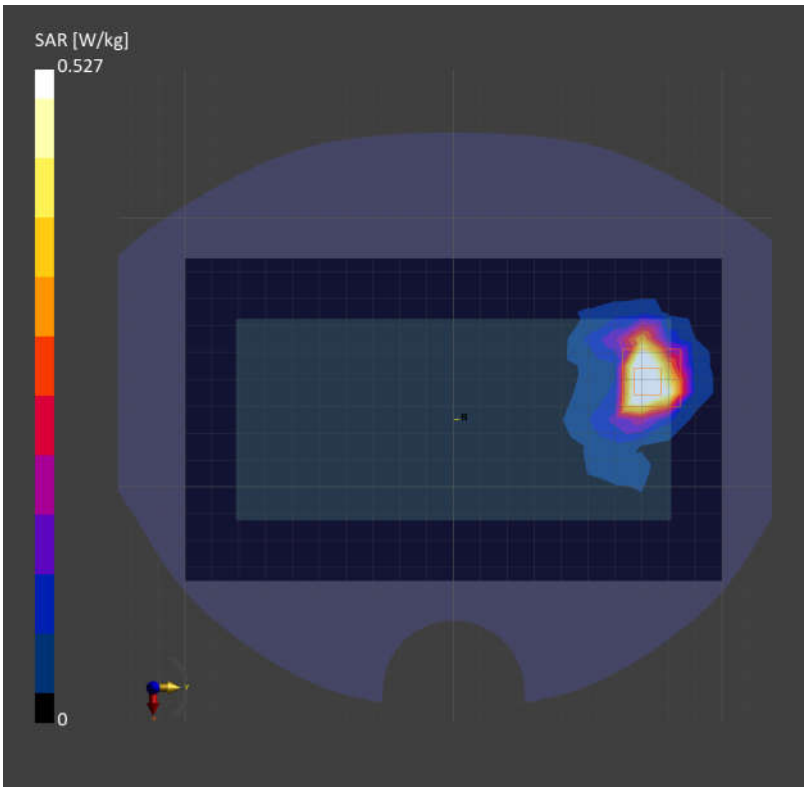

Date: 2024-08-09

41_FR1 n78_100M_QPSK_1RB_1Offset_Right Side_5mm_Ch633334

Communication System: 5G NR (CP-OFDM, 1 RB, 100 MHz, QPSK, 30 kHz)
AntennaCfg:SISO; Frequency: 3500.010 MHz; Duty Cycle: 1:1
Medium: Head Simulating Liquid Medium parameters used: f= 3500.010 MHz; σ= 2.79 S/m; ε_r = 39.6
Ambient Temperature: 23.2°C; Liquid Temperature: 22.8°C

DASY6 Configuration:
- Probe: EX3DV4 - SN7764; ConvF(7.11, 7.11, 7.11); Calibrated: 2023-10-05
- Sensor-Surface: 1.4 mm
- Electronics: DAE4 Sn1303; Calibrated: 2023-11-20
- Phantom: Twin-SAM V8.0 (30deg probe tilt); Serial: 2022; Section: Flat
- Measurement Software: 16.4.0.5005
- UID: 5G NR FR1 TDD, 10803-AAF

Area Scan (48.0 mm x 200.0 mm): Measurement Grid: 8.0 mm x 10.0 mm
SAR (1g) = 1.07 W/kg; SAR (10g) = 0.399 W/kg;

Zoom Scan (24.0 mm x 24.0 mm x 22.0 mm): Measurement Grid: 4.0 mm x 4.0 mm x 1.4 mm
Power Drift = -0.05 dB
SAR (1g) = 1.04 W/kg; SAR (10g) = 0.384 W/kg
Smallest distance from peaks to all points 3 dB below = 6.0 mm
Ratio of SAR at M2 to SAR at M1 = 76.5 %

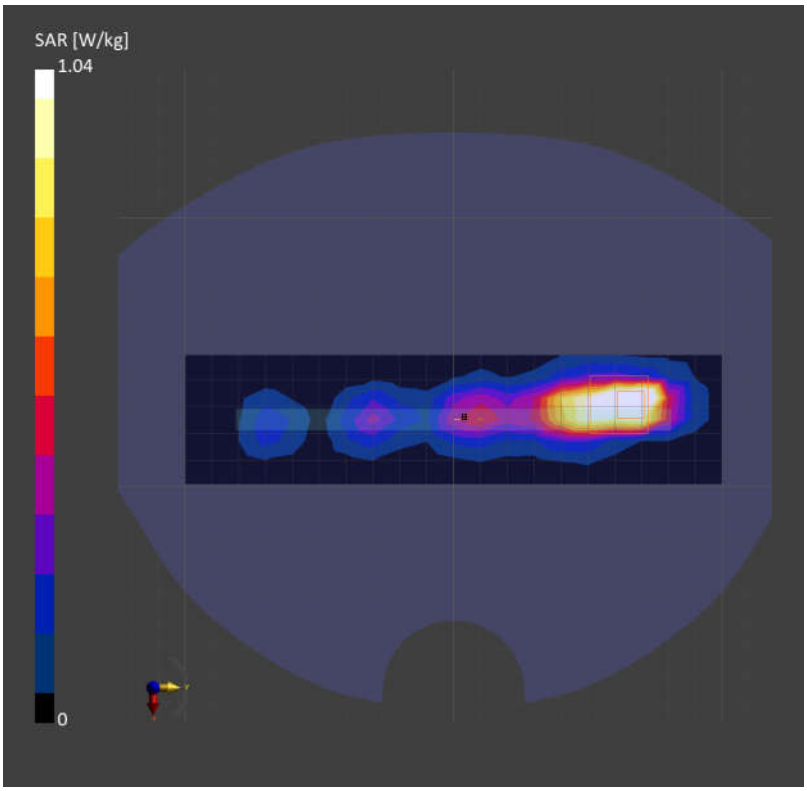

Date: 2024-08-11

42_WLAN2.4GHz_802.11b 1Mbps_Back_5mm_Ch11

Communication System: IEEE 802.11b WiFi 2.4 GHz (DSSS, 1 Mbps, 99pc duty cycle)
Frequency:2462.000 MHz; Duty Cycle: 1:1.147
Medium: HSL Medium parameters used: f= 2462.000 MHz; σ= 1.76 S/m; ε_r = 39.2
Ambient Temperature: 23.2°C; Liquid Temperature: 22.7°C

DASY6 Configuration:
- Probe: EX3DV4 - SN7764; ConvF(8.03, 8.03, 8.03); Calibrated: 2023-10-05
- Sensor-Surface: 1.4 mm
- Electronics: DAE4 Sn1303; Calibrated: 2023-11-20
- Phantom: Twin-SAM V8.0 (30deg probe tilt); Serial: 2022; Section: Flat
- Measurement Software: 16.4.0.5005
- UID: WLAN, 10415-AAA

Area Scan (120.0 mm x 200.0 mm): Measurement Grid: 10.0 mm x 10.0 mm
SAR (1g) = 0.394 W/kg; SAR (10g) = 0.183 W/kg;

Zoom Scan (30.0 mm x 30.0 mm x 30.0 mm): Measurement Grid: 5.0 mm x 5.0 mm x 1.5 mm
Power Drift = -0.07 dB
SAR (1g) = 0.415 W/kg; SAR (10g) = 0.198 W/kg
Smallest distance from peaks to all points 3 dB below = 9.0 mm
Ratio of SAR at M2 to SAR at M1 = 84.3 %

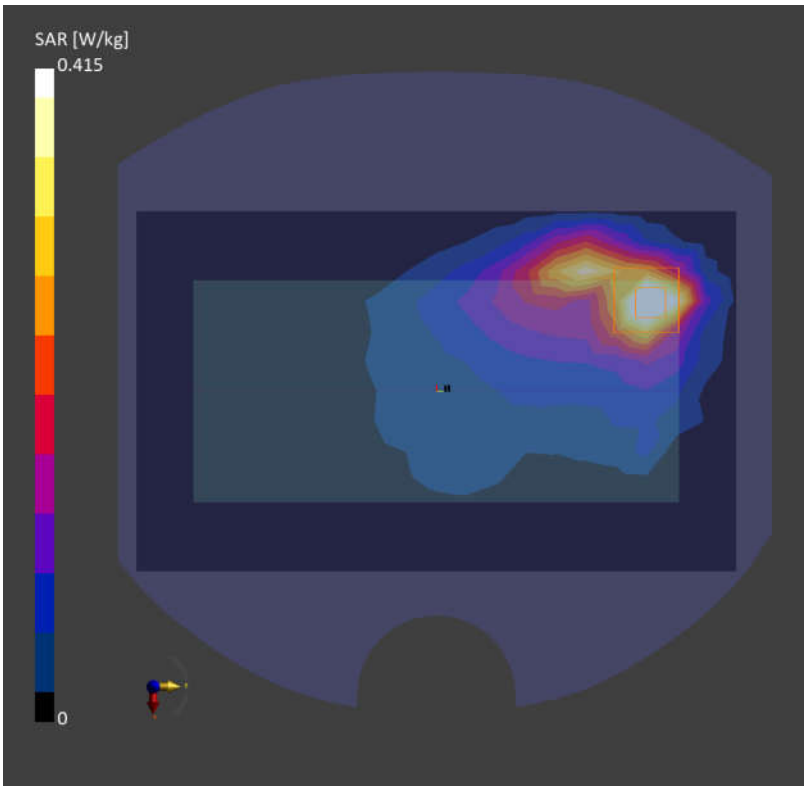

Date: 2024-08-11

43_Bluetooth_1Mbps_Back_5mm_Ch78

Communication System: IEEE 802.15.1 Bluetooth (GFSK, DH5)
Frequency: 2480.000 MHz; DutyCycle: 1:1.303
Medium: HSL Medium parameters used: f= 2480.000 MHz; σ= 1.73 S/m; ε_r = 39.3
Ambient Temperature: 23.2°C; Liquid Temperature: 22.7°C

DASY6 Configuration:
- Probe: EX3DV4 - SN7764; ConvF(8.03, 8.03, 8.03); Calibrated: 2023-10-05
- Sensor-Surface: 1.4 mm
- Electronics: DAE4 Sn1303; Calibrated: 2023-11-20
- Phantom: Twin-SAM V8.0 (30deg probe tilt); Serial: 2022; Section: Flat
- Measurement Software: 16.4.0.5005
- UID: Bluetooth, 10032-CAA

Area Scan (120.0 mm x 200.0 mm): Measurement Grid: 10.0 mm x 10.0 mm
SAR (1g) = 0.200 W/kg; SAR (10g) = 0.099 W/kg;

Zoom Scan (30.0 mm x 30.0 mm x 30.0 mm): Measurement Grid: 5.0 mm x 5.0 mm x 1.5 mm
Power Drift = -0.03 dB
SAR (1g) = 0.208 W/kg; SAR (10g) = 0.092 W/kg
Smallest distance from peaks to all points 3 dB below = 7.0 mm
Ratio of SAR at M2 to SAR at M1 = 61.7 %

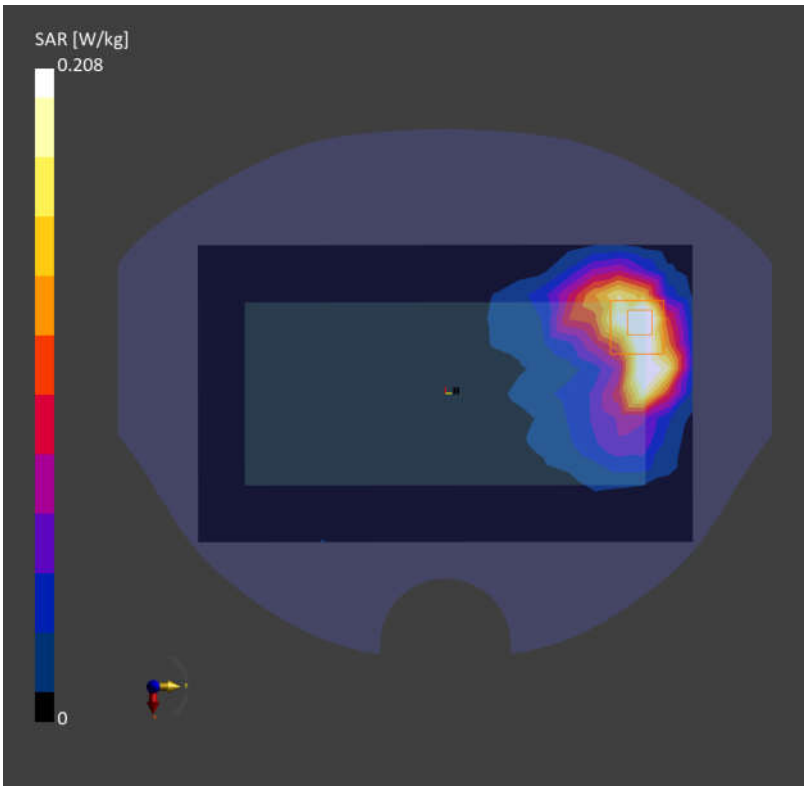

Date: 2024-08-12

44_WLAN5GHz_802.11n-HT40 MCS0_Top Side_5mm_Ch46

Communication System: IEEE 802.11n (HT Mixed, 40MHz, MCS0, 90pc duty cycle)
Frequency:5230.000 MHz; Duty Cycle: 1:1.161
Medium: HSL Medium parameters used: f= 5230.000 MHz; σ= 4.54 S/m; ε_r = 35.8
Ambient Temperature: 23.1°C; Liquid Temperature: 22.5°C

DASY6 Configuration:
- Probe: EX3DV4 - SN7764; ConvF(5.73, 5.73, 5.73); Calibrated: 2023-10-05
- Sensor-Surface: 1.4 mm
- Electronics: DAE4 Sn1303; Calibrated: 2023-11-20
- Phantom: Twin-SAM V8.0 (30deg probe tilt); Serial: 2022; Section: Flat
- Measurement Software: 16.4.0.5005
- UID: WLAN, 10599-AAD

Area Scan (48.0 mm x 120.0 mm): Measurement Grid: 8.0 mm x 10.0 mm
SAR (1g) = 0.247 W/kg; SAR (10g) = 0.074 W/kg;

Zoom Scan (24.0 mm x 22.0 mm x 22.0 mm): Measurement Grid: 4.0 mm x 4.0 mm x 1.4 mm
Power Drift = -0.04 dB
SAR (1g) = 0.340 W/kg; SAR (10g) = 0.092 W/kg
Smallest distance from peaks to all points 3 dB below = 6.4 mm
Ratio of SAR at M2 to SAR at M1 = 63.8 %

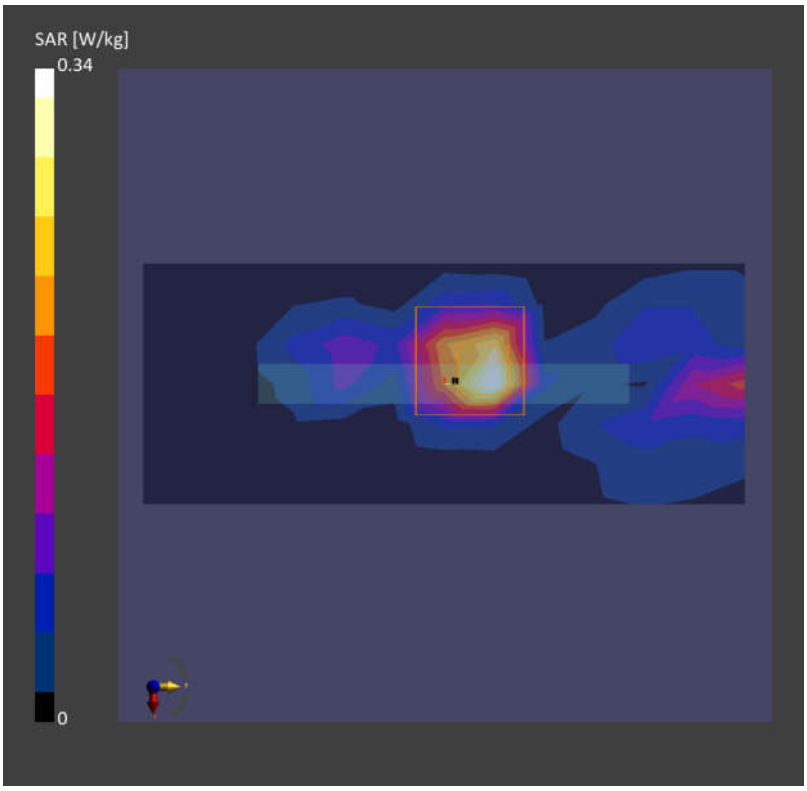

Date: 2024-08-12

45_WLAN5GHz_802.11ac-VHT80 MCS0_Top Side_5mm_Ch155

Communication System: IEEE 802.11ac WiFi (80MHz, MCS0, 99pc duty cycle)
Frequency:5775.000 MHz; Duty Cycle: 1:1.17
Medium: HSL Medium parameters used: f= 5775.000 MHz; σ= 5.13 S/m; ε_r = 34.8
Ambient Temperature: 23.3°C; Liquid Temperature: 22.8°C

DASY6 Configuration:
- Probe: EX3DV4 - SN7764; ConvF(5.32, 5.32, 5.32); Calibrated: 2023-10-05
- Sensor-Surface: 1.4 mm
- Electronics: DAE4 Sn1303; Calibrated: 2023-11-20
- Phantom: Twin-SAM V8.0 (30deg probe tilt); Serial: 2022; Section: Flat
- Measurement Software: 16.4.0.5005
- UID: WLAN, 10544-AAD

Area Scan (48.0 mm x 120.0 mm): Measurement Grid: 8.0 mm x 10.0 mm
SAR (1g) = 0.295 W/kg; SAR (10g) = 0.092 W/kg;

Zoom Scan (24.0 mm x 22.0 mm x 22.0 mm): Measurement Grid: 4.0 mm x 4.0 mm x 1.4 mm
Power Drift = -0.08 dB
SAR (1g) = 0.375 W/kg; SAR (10g) = 0.108 W/kg
Smallest distance from peaks to all points 3 dB below = 4.9 mm
Ratio of SAR at M2 to SAR at M1 = 62.9 %

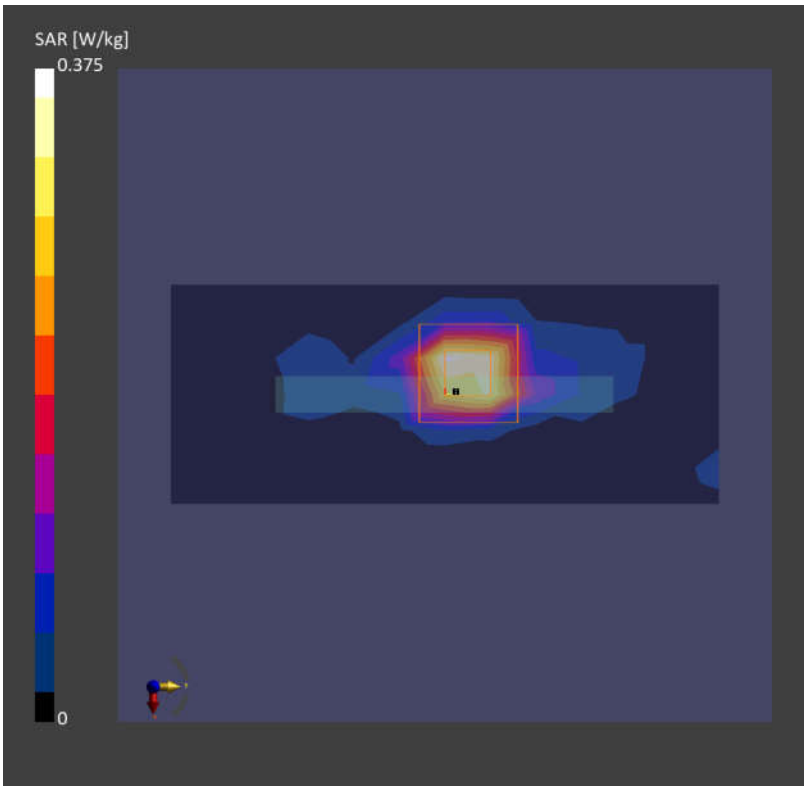

Date: 2024-08-01

46_LTE Band 12_10M_QPSK_1RB_0Offset_Back_5mm_Ch23095

Communication System: LTE-FDD (SC-FDMA, 1 RB, 10 MHz, QPSK)
AntennaCfg:SISO; Frequency: 707.500 MHz; Duty Cycle: 1:1
Medium: Head Simulating Liquid Medium parameters used: f= 707.500 MHz; σ= 0.832 S/m; ε_r = 41.7
Ambient Temperature: 23.2°C; Liquid Temperature: 22.6°C

DASY6 Configuration:
- Probe: EX3DV4 - SN7764; ConvF(10.19, 10.19, 10.19); Calibrated: 2023-10-05
- Sensor-Surface: 1.4 mm
- Electronics: DAE4 Sn1303; Calibrated: 2023-11-20
- Phantom: Twin-SAM V8.0 (30deg probe tilt); Serial: 2022; Section: Flat
- Measurement Software: 16.4.0.5005
- UID: LTE-FDD, 10175-CAH

Area Scan (120.0 mm x 210.0 mm): Measurement Grid: 15.0 mm x 15.0 mm
SAR (1g) = 0.756 W/kg; SAR (10g) = 0.509 W/kg;
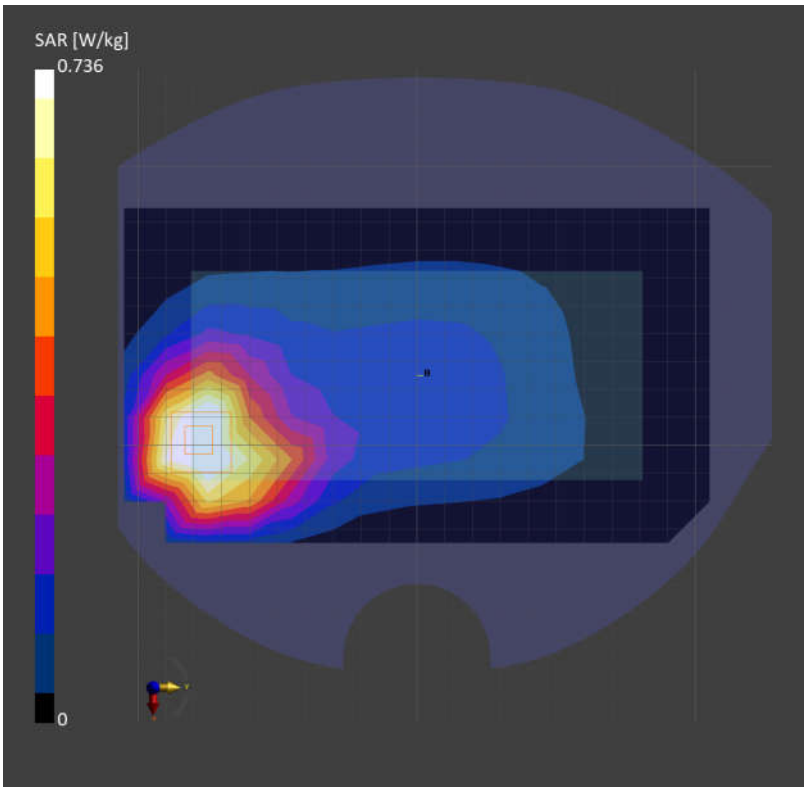
Zoom Scan (32.0 mm x 32.0 mm x 30.0 mm): Measurement Grid: 6.0 mm x 6.0 mm x 1.5 mm
Power Drift = -0.13 dB
SAR (1g) = 0.736 W/kg; SAR (10g) = 0.391 W/kg
Smallest distance from peaks to all points 3 dB below = 8.8 mm
Ratio of SAR at M2 to SAR at M1 = 71.1 %