**Temporary Confidentiality Requested**

# Exhibit 9: Internal Photographs -- Pursuant to 47 CFR 2.1033(c)(12) and RSP100, Section 5.

**Photograph 9-1: Front side view of the device's PC Board, Shields in place.**

**Temporary Confidentiality Requested**

**Photograph 9-2: Back side view of the device's PC Board.**

**Temporary Confidentiality Requested**

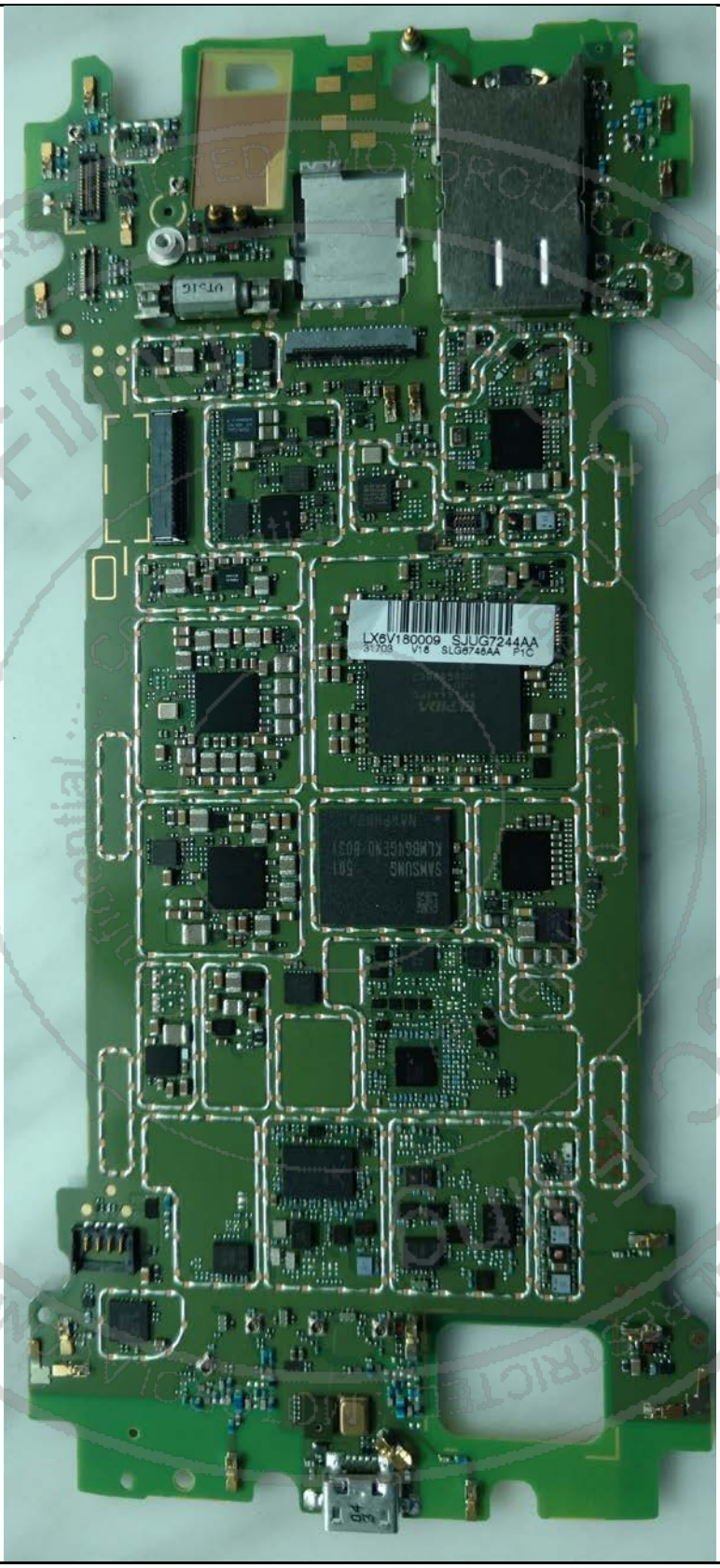


**Photograph 9-3: Front side view of the device's PC Board, Shields Removed.**

**Temporary Confidentiality Requested**

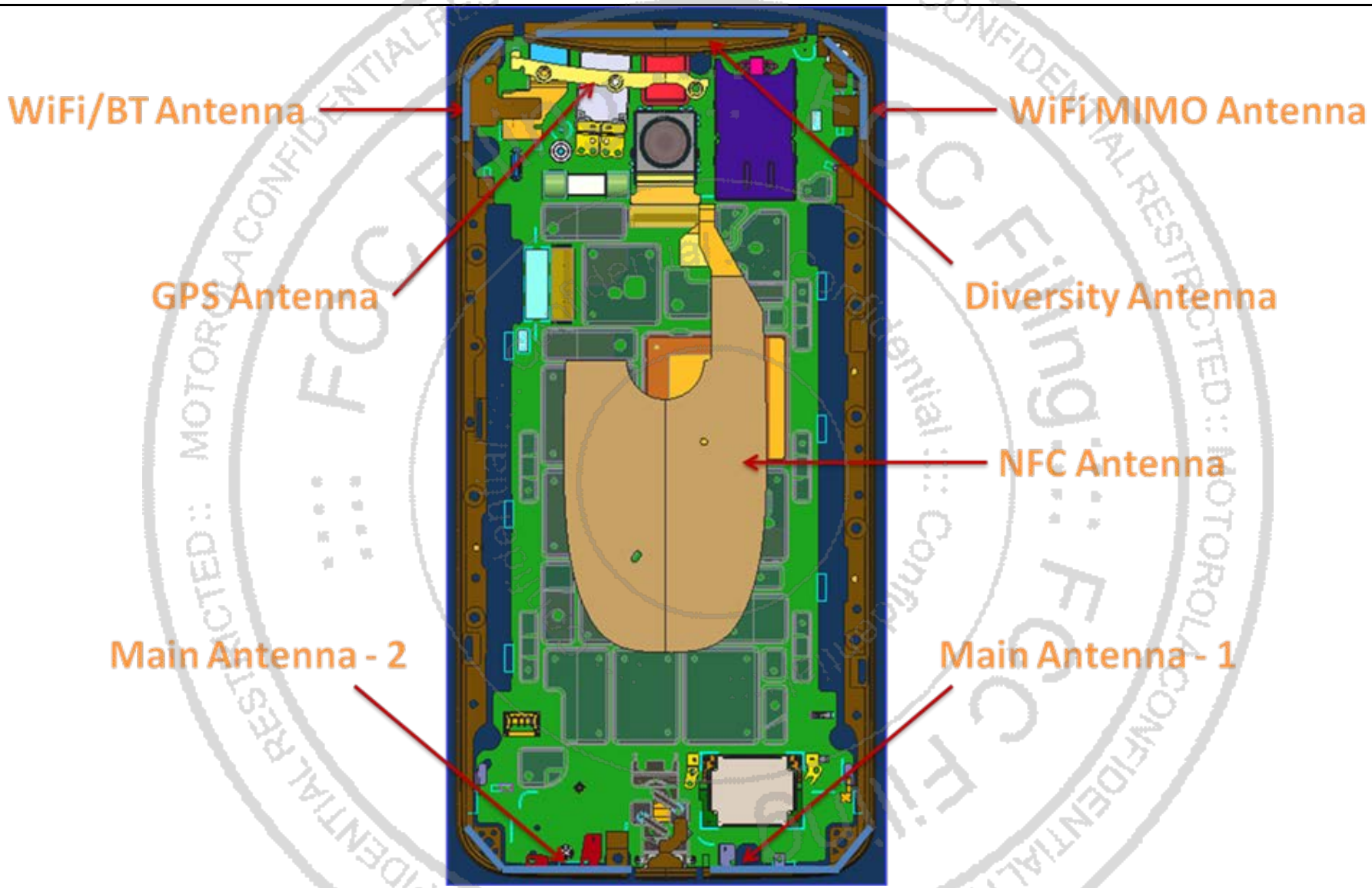


**Photograph 9-4: Antenna Locations and Spacings.**

**Temporary Confidentiality Requested**

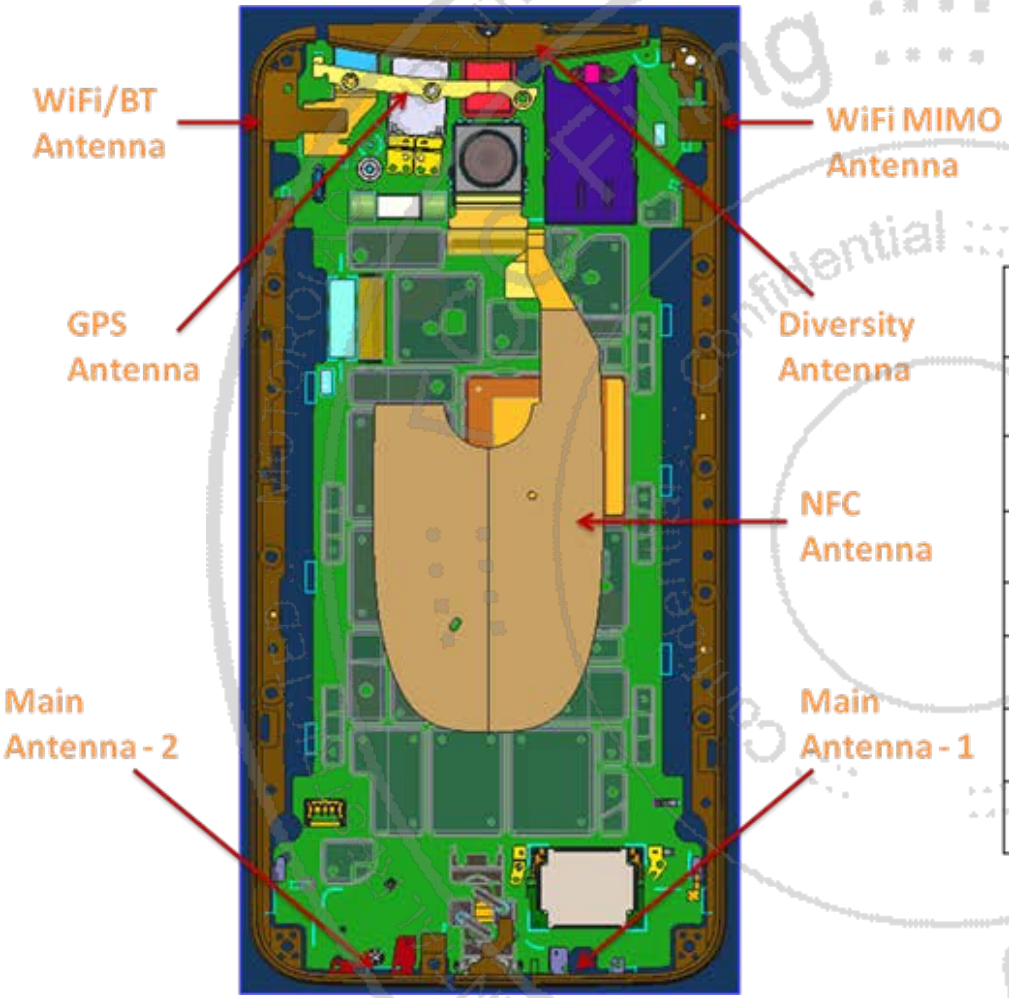


| Antenna Frequency Ranges | |
|---|---|
| Main Antenna-1 | 791~960MHz, 2300~2700MHz |
| Main Antenna-2 | 699~803MHz, 1710~2170MHz |
| Diversity Antenna | 729~960MHz, 1805~2700MHz |
| WiFi/BT Antenna | 2400~2480MHz, 5180~5825MHz |
| WiFi MIMO Antenna | 2400~2480MHz, 5180~5825MHz |
| GPS Antenna | 1575MHz |
| NFC Antenna | 13.56MHz |

**Photograph 9-5: Antenna Locations and Spacings.**

**Temporary Confidentiality Requested**

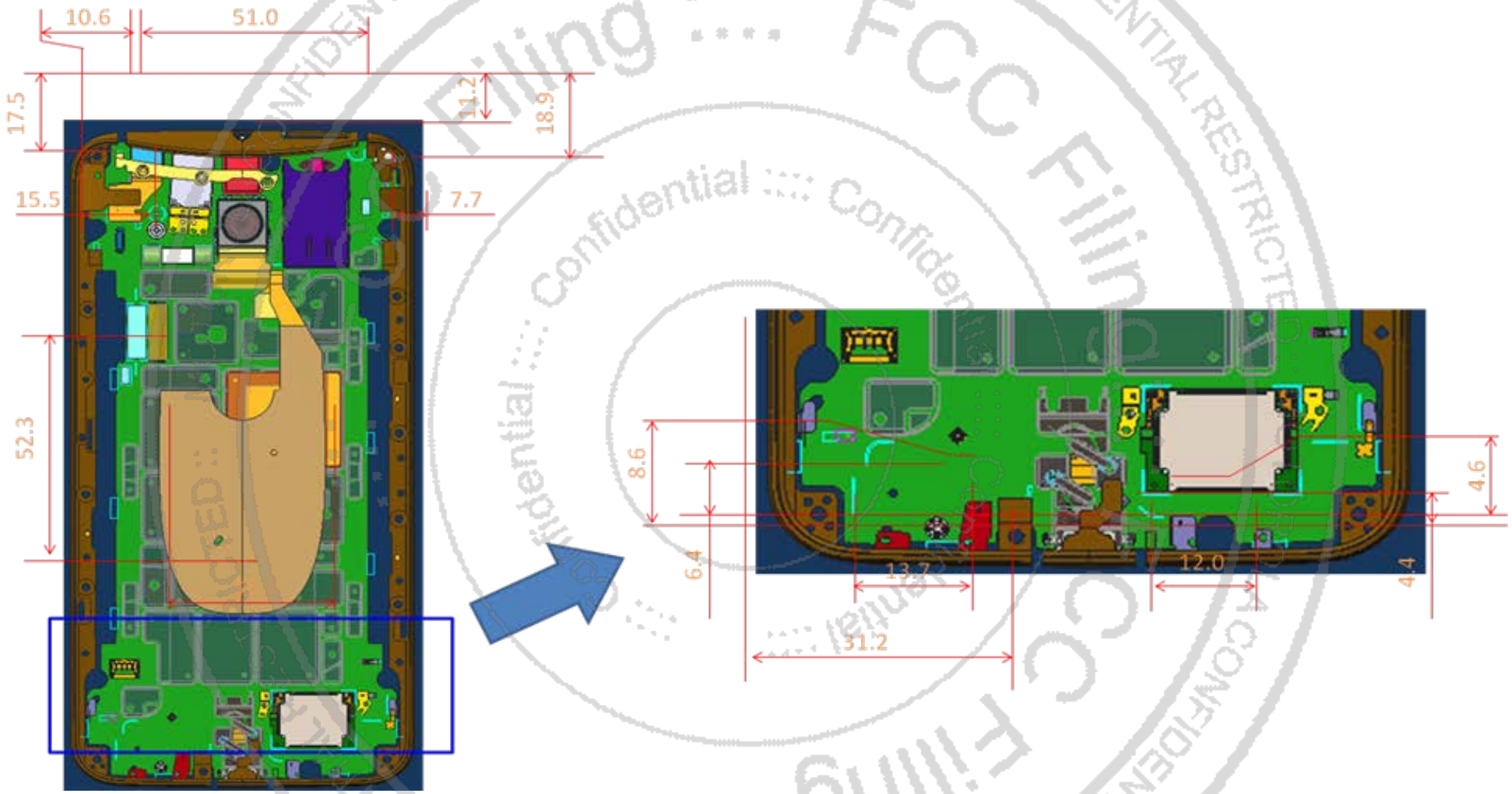


**Photograph 9-6: Antenna Locations and Spacings.**