en

moto z PLAY

read me

Caution: Before using your phone, please read the safety, regulatory and legal information provided with your product.

At a glance

Let's get started. We'll guide you through startup and tell you about your phone.

Note: Software updates happen frequently, so your phone may look a little different.

Put in the cards

Caution: Make sure you use the correct size SIM card and don't cut the SIM card.

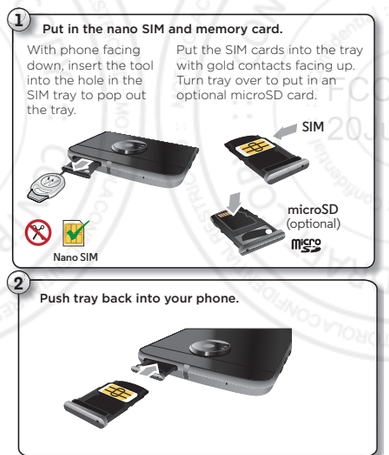

Charge up & power on

Charge your phone fully and turn the power on. Then select your language and follow the screen prompts to get started.

Moto Mods™

Transform your phone into a movie projector, a boombox, a battery powerhouse, and more.

Swap out Moto Mods throughout the day to get the performance you need when you need it, and add new Moto Mods to your collection at any time.

Note: Moto Mods are sold separately. View the complete collection at www.motomods.com.

SAR

This product meets the applicable national or international RF exposure guidance (SAR guideline) when used normally against your head or, when worn or carried, at a distance of 1.0 cm from the body. The SAR guideline includes a considerable safety margin designed to assure the safety of all persons, regardless of age and health.

To view the SAR values for your phone, visit **https://motorola.com/sar**. To view additional SAR information on your phone, tap **Apps** > **Settings** > **Legal information** > **RF information**.
To view the information on the web, visit **www.motorola.com/rfhealth**.

motorola.com

CONTROLLED DRAFT COPY :: MOTOROLA CONFIDENTIAL RESTRICTED :: Confidential
FCC 20Jun2016

Home screen & settings

From the home screen, you can explore apps, check notifications, speak commands, and more.

- **Add a shortcut:** Tap Apps, tap and hold an app, then drag it to your home screen.
- **Settings:** To change your Wi-Fi, display brightness, and more, swipe the status bar down with two fingers. To open more settings, tap ⚙.
- **Share your phone:** To add a guest user, swipe the status bar down with two fingers and tap 👤.

Swipe down with one finger for notifications or with two fingers for profiles and settings.

Search by typing or say "OK, Google".

Touch and hold an empty spot to change widgets, wallpaper, and more.

Tap Apps to see all your apps.

Discover your Moto app

Find it: Apps → **Moto**

- **Actions:** Shrink your screen for easy one-handed use. Swipe up in an arc to shrink. To expand, tap the black area.
- **Voice:** Set your custom launch phrase and control your phone with your voice.
- **Display:** See messages, calls, and other notifications—even if your phone is asleep.

Note: Your phone may not have all features.

Photos

With two twists of the wrist and a tap on the screen, take crisp, clear photos.

- **Launch it:** Even when your phone is asleep, open your camera with two twists of your wrist.
- **See it:** Swipe left for your photo gallery.
- **Share it:** View a photo or video from your gallery, then tap ⟨.

Tip: Swipe right for effects and settings.

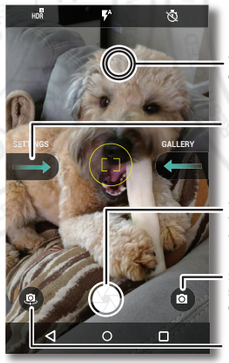

Tap anywhere to change the focus.

Swipe right for settings.

Tap to take a photo. Touch and hold to take multiple shots.

Switch to video camera, slow motion, panorama, or professional mode.

Switch to front camera.

Help & more

Get answers, updates, and info:

- **Help is here:** Tap Apps > ? **Help** to get walk-through tutorials, how-tos, or FAQs, right on your phone.
- **Everything Moto Z:** Get software, user guides, and more at www.motorola.com/mymotoz.
- **Moto Mods:** Learn more about the endless possibilities at www.motorola.com/mymotomods.
- **Get apps:** Tap Apps > **Play Store** to buy and download apps.
- **News:** Here's how to find us:
  - YouTube™ www.youtube.com/motorola
  - Facebook™ www.facebook.com/motorola
  - Twitter www.twitter.com/moto
  - Google+™ www.google.com/+Motorola/posts

Where is my legal, safety and regulatory information?

In order to provide you with better access to this important information, we've made the materials accessible from the phone's settings menu and on the web. Review these materials prior to using your device. To access the materials from a connected phone, go to **Settings** > **Legal information**, and select a topic. To access the materials on the web, visit www.motorola.com/device-legal.

Battery Safety

Before assembling, charging or using your mobile device for the first time, please read the important product safety and legal information provided with your product.
If your mobile device becomes unresponsive, try a reboot—press and hold the Power button until the screen goes dark and your device restarts.
For your safety, the battery in your mobile device should only be removed by a Motorola approved service center or independent qualified professional. Don't try to remove or replace the battery yourself—doing so may damage the battery and could cause burning and injury. Don't crush, bend, or expose your mobile device to heat or liquid. This may damage the battery and may cause burning and injury.

Caution about High Volume Usage

Warning: To prevent possible hearing damage, do not listen at high volume levels for long periods.

Disposal & Recycling

Help do your part! Please don't dispose of mobile devices or electrical accessories (such as chargers, headsets, or batteries) with your household waste. Product packaging and product guides should only be disposed of in accordance with national collection and recycling requirements. For details on approved national recycling schemes and Motorola recycling activities, go to: **www.motorola.com/recycling**.

Usage

This phone supports apps and services that may use a lot of data, so make sure your data plan meets your needs. Contact your service provider for details. Certain apps and features may not be available in all countries.

Regulatory Information

To view the Regulatory ID (such as FCC ID) for this device, on the phone, go to **Settings** > **Legal information** > **Regulatory ID/Markings**, or visit www.motorola.com/device-legal.

Warranty

This product is covered by Motorola's limited warranty. To review the warranty on your phone, go to **Settings** > **Legal information** > **Warranty**, or visit motorola.com/device-legal. You may also obtain a copy of the warranty by contacting Motorola at: Motorola Mobility LLC, Attention Customer Service--Warranty Request, 222 West Merchandise Mart Plaza, Suite 1800, Chicago, IL 60654.

Arbitration & opt-out

Any controversy or claim arising out of or relating to any Motorola product will be resolved by binding arbitration, instead of in court, unless you opt-out. To opt-out, send a written rejection notice within 30 days of purchase that includes your name, address, phone number, device, and device serial number, and tells Motorola that you are rejecting this Arbitration provision to: Motorola Mobility LLC, 222 West Merchandise Mart Plaza, Suite 1800, Attn: Arbitration Provision Opt-Out, Chicago, IL 60654 or arbitrat@motorola.com. For more information on this arbitration provision, on your phone, go to **Settings** > **Legal information** > **Arbitration and Opt-out**, or visit www.motorola.com/device-legal.

Copyright & Trademarks

Certain features, services and applications are network dependent and may not be available in all areas; additional terms, conditions and/or charges may apply. Contact your service provider for details.
All features, functionality, and other product specifications, as well as the information contained in this guide, are based upon the latest available information and believed to be accurate at the time of printing. Motorola reserves the right to change or modify any information or specifications without notice or obligation.
Note: The images in this guide are examples only.
MOTOROLA, the stylized M logo, MOTO, and the MOTO family of marks are trademarks or registered trademarks of Motorola Trademark Holdings, LLC. Google, Android, Google Play and other marks are trademarks of Google Inc. microSD Logo is a trademark of SD-3C, LLC. All other product or service names are the property of their respective owners.
© 2016 Motorola Mobility LLC.
Product ID: Moto Z Play (Model XT1635-01, XT1635-02, XT1635-03)
Manual Number: 68XXXXX721-A

FCC
20Jun2016