en-GB

XXXX X

read me

Caution: before using your phone, please read the safety, regulatory and legal information provided with your product.

Different is better

Lenovo

At a glance

Let's get started. We'll guide you through startup and tell you about your phone.

Note: software updates happen frequently, so your phone may look a little different.

Remove the back cover & battery

To insert SIM and memory cards, remove the back cover.

Caution: don't use tools to remove the cover – doing so might damage your phone.

Take off the back cover.
Note: it's okay to use a little muscle.
Remove the battery.

Put in the cards

Your phone might support using two SIM cards.

Caution: make sure you use the correct size SIM card and don't cut the SIM card. Don't use tools to remove the battery – doing so might damage your battery or your phone.

Nano SIM

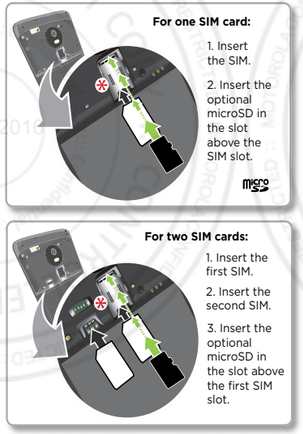
For one SIM card:
1. Insert the SIM.
2. Insert the optional microSD in the slot above the SIM slot.
For two SIM cards:
1. Insert the first SIM.
2. Insert the second SIM.
3. Insert the optional microSD in the slot above the first SIM slot.

* **Note:** to remove SIM1, slide the lever on the slot.

Finish up

Put on the back cover. Connect your charger to charge your phone fully, then turn on the power. Select your language and follow the screen prompts to get started.

For phones that use two SIM cards, follow the prompts to set them up.

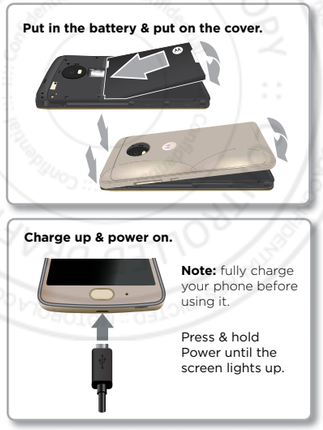
Put in the battery & put on the cover.
Charge up & power on.
Note: fully charge your phone before using it.
Press & hold Power until the screen lights up.

This product meets the applicable national or international RF exposure guidance (SAR guideline) when used normally against your ear, or when worn or carried, at a distance of 1.0 cm from the body. The SAR guideline includes a considerable safety margin designed to ensure the safety of all persons, regardless of age and health.

To view the SAR values for your phone, visit **https://motorola.com/sar**. To view additional SAR information on your phone, tap **Apps** > **Settings** > **Legal information** > **RF information**.
To view the information on the web, visit **www.motorola.com/rfhealth**.

motorola.com

CONTROLLED DRAFT COPY :: MOTOROLA CONFIDENTIAL RESTRICTED :: Confidential

Home screen & settings

From the Home screen, you can explore apps, check notifications, speak commands and more.

- **Add a shortcut:** tap Apps, tap and hold an app, then drag it to your Home screen.
- **Settings:** to change your Wi-Fi, display brightness and more, swipe the status bar down with two fingers. To open more settings, tap.
- **Share your phone:** to add a guest user, swipe the status bar down with two fingers and tap.

Discover your Moto app

Find it: Apps > **Moto**

- **Actions:** your phone responds to your gestures instantly. Chop twice to turn on the flashlight, swipe up to shrink the screen, turn over to activate the do not disturb mode and more.
- **Display:** see messages, calls and other notifications even when you phone is asleep. Touch and hold a notification to see what's new, then swipe to take action.

Note: your phone may not have all features.

Photos

With two twists of the wrist and a tap on the screen, take crisp, clear photos.

- **Launch it:** even when your phone is asleep, open your camera with two twists of your wrist.
- **See it:** swipe left for your photo gallery.
- **Share it:** view a photo or video from your gallery, then tap.

Tip: swipe right for camera settings and help information.

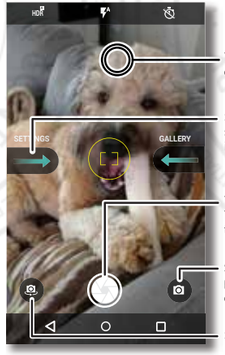

Help & more

Get answers, updates and info:

- **Help is here:** tap Apps > **Device Help** to get walk-through tutorials, how-tos or FAQs, directly on your phone.
- **Everything XXXX XX:** get software, user guides and more at www.motorola.com/xxxxxxx.
- **Get apps:** tap Apps > **Play Store** to buy and download apps.
- **News:** here's how to find us:
  - YouTube™ www.youtube.com/motorola
  - Facebook™ www.facebook.com/motorola
  - Twitter www.twitter.com/moto
  - Google+™ www.google.com/+moto

Where is my legal, safety and regulatory information?

In order to provide you with better access to this important information, we've made the materials accessible from the phone's settings menu and on the web. Review these materials prior to using your device. To access the materials from a connected phone, go to **Settings** > **Legal information** and select a topic. To access the materials on the web, visit www.motorola.com/device-legal.

Battery safety

Before assembling, charging or using your mobile device for the first time, please read the important product safety and legal information provided with your product.

If your mobile device becomes unresponsive, try a reboot - press and hold the Power button until the screen goes dark and your device restarts. Your mobile device uses a removable battery. Only use Motorola Original batteries for safety and best performance.

Warning:

- Don't use tools, sharp objects or excessive force to insert or remove the battery. This might damage the battery and could cause burning and injury.
- Don't try to take apart or fix your battery. This might damage the battery and could cause burning and injury.
- Don't crush, bend or expose your battery or mobile device to heat or liquid. This might damage the battery and could cause burning and injury.
- Don't try to dry your mobile device using a microwave oven, conventional oven or dryer.

Warning about high volume usage

To prevent possible hearing damage, do not listen at high volume levels for long periods.

Disposal & recycling

Help do your part! Please don't dispose of mobile devices or electrical accessories (such as chargers, headsets or batteries) with your household waste. Product packaging and product guides should only be disposed of in accordance with national collection and recycling requirements. For details on approved national recycling schemes and Motorola recycling activities, go to: www.motorola.com/recycling.

Usage

This phone supports apps and services that could use a lot of data, so make sure your data plan meets your needs. Contact your service provider for details. Certain apps and features might not be available in all countries.

Regulatory information

To view the Regulatory ID (such as FCC ID) for this device, on the phone, go to **Settings > Legal information > Regulatory information**, or visit www.motorola.com/device-legal.

Warranty

This product is covered by Motorola's limited warranty. To review the warranty on your phone, go to **Settings > Legal information > Warranty**, or visit www.motorola.com/device-legal. You may also obtain a copy of the warranty by contacting Motorola at: Motorola Mobility LLC, Attention Customer Service - Warranty Request, 222 West Merchandise Mart Plaza, Suite 1800, Chicago, IL 60654.

Arbitration & opt-out

Except where prohibited by law, any controversy or claim arising out of or relating to any Motorola product will be resolved by binding arbitration, instead of in court, unless you opt out as explained below. To opt out, send a written rejection notice within 30 days of purchase that includes your name, address, phone number, device and device serial number, and tells Motorola that you are rejecting this Arbitration provision to: Motorola Mobility LLC, 222 West Merchandise Mart Plaza, Suite 1800, Attn: Arbitration Provision Opt-Out, Chicago, IL 60654 or arbitrat@motorola.com.
For more information on this arbitration provision, on your phone, go to **Settings > Legal information > Arbitration and opt-out**, or visit www.motorola.com/device-legal.

Legal disclaimers

Certain features, services and applications are network-dependent and might not be available in all areas; additional terms, conditions and/or charges might apply. Contact your service provider for details. All features, functionality and other product specifications, as well as the information contained in this guide, are based upon the latest available information and believed to be correct at the time of printing. Motorola reserves the right to change or modify any information or specifications without notice or obligation.

Copyright & trademarks

MOTOROLA, the stylised M logo, MOTO and the MOTO family of marks are trademarks or registered trademarks of Motorola Trademark Holdings, LLC. LENOVO is a trademark of Lenovo. Google, Android, Google Play and other marks are trademarks of Google Inc. microSD Logo is a trademark of SD-3C, LLC. All other product or service names are the property of their respective owners. © 2016 Motorola Mobility LLC. All rights reserved.

Product ID: XXXX XX (Model XT1677)
Manual Number: XXXXXXXXXXXXXX-X

Motorola Mobility LLC
222 W. Merchandise Mart Plaza
Chicago, IL 60654
www.motorola.com

For your language user guide please refer to: www.motorola.com/support.

MOTOROLA CONFIDENTIAL :: RESTRICTED :: Confidential :: COPY 25-NOV-2016