1. External Photograph of EUT

Brand Name: Motorola; Model Name: XT1922-3

Brand Name: Motorola; Model Name: XT1922-3

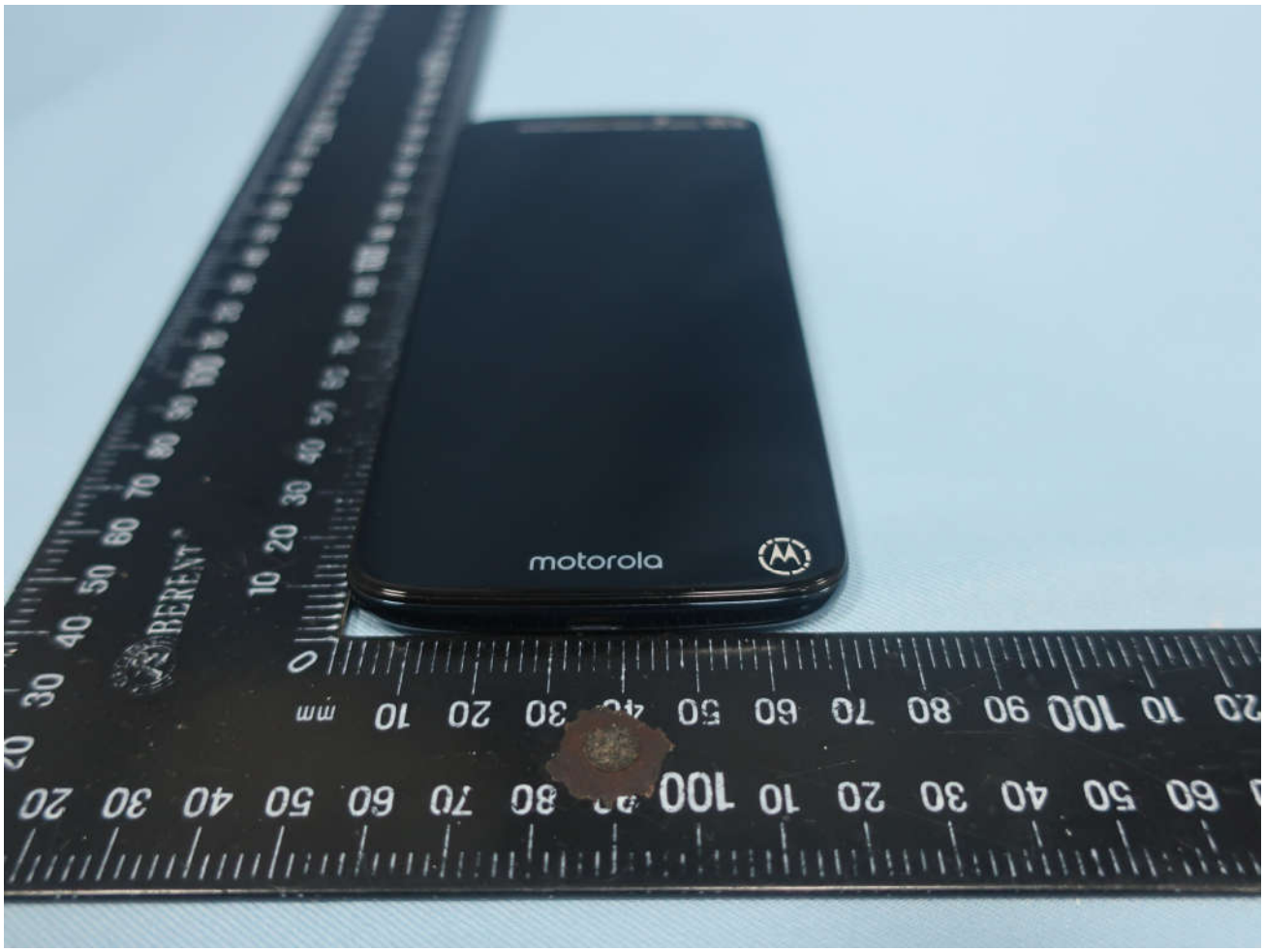

Brand Name: Motorola; Model Name: XT1922-3

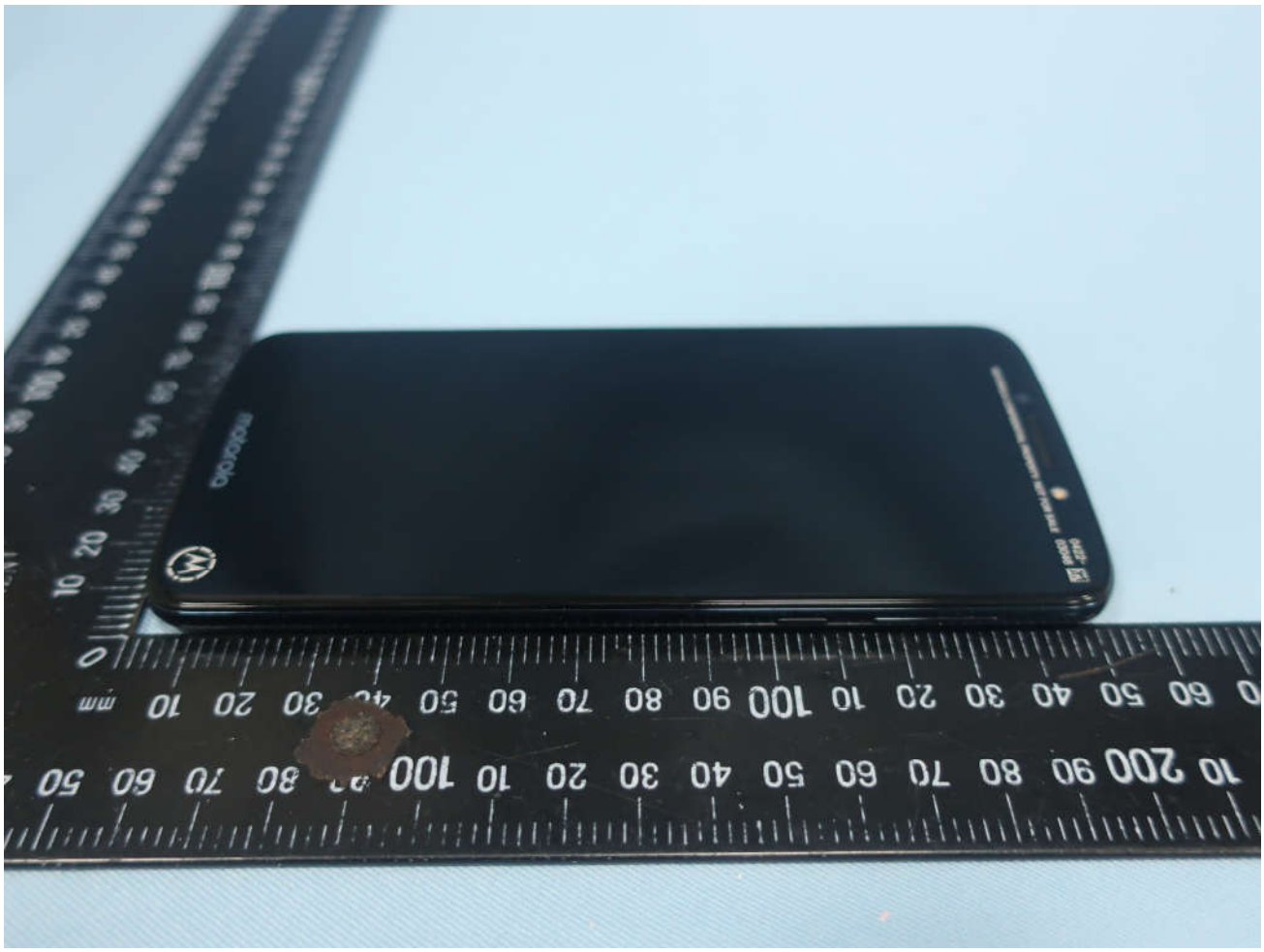

Brand Name: Motorola; Model Name: XT1922-3

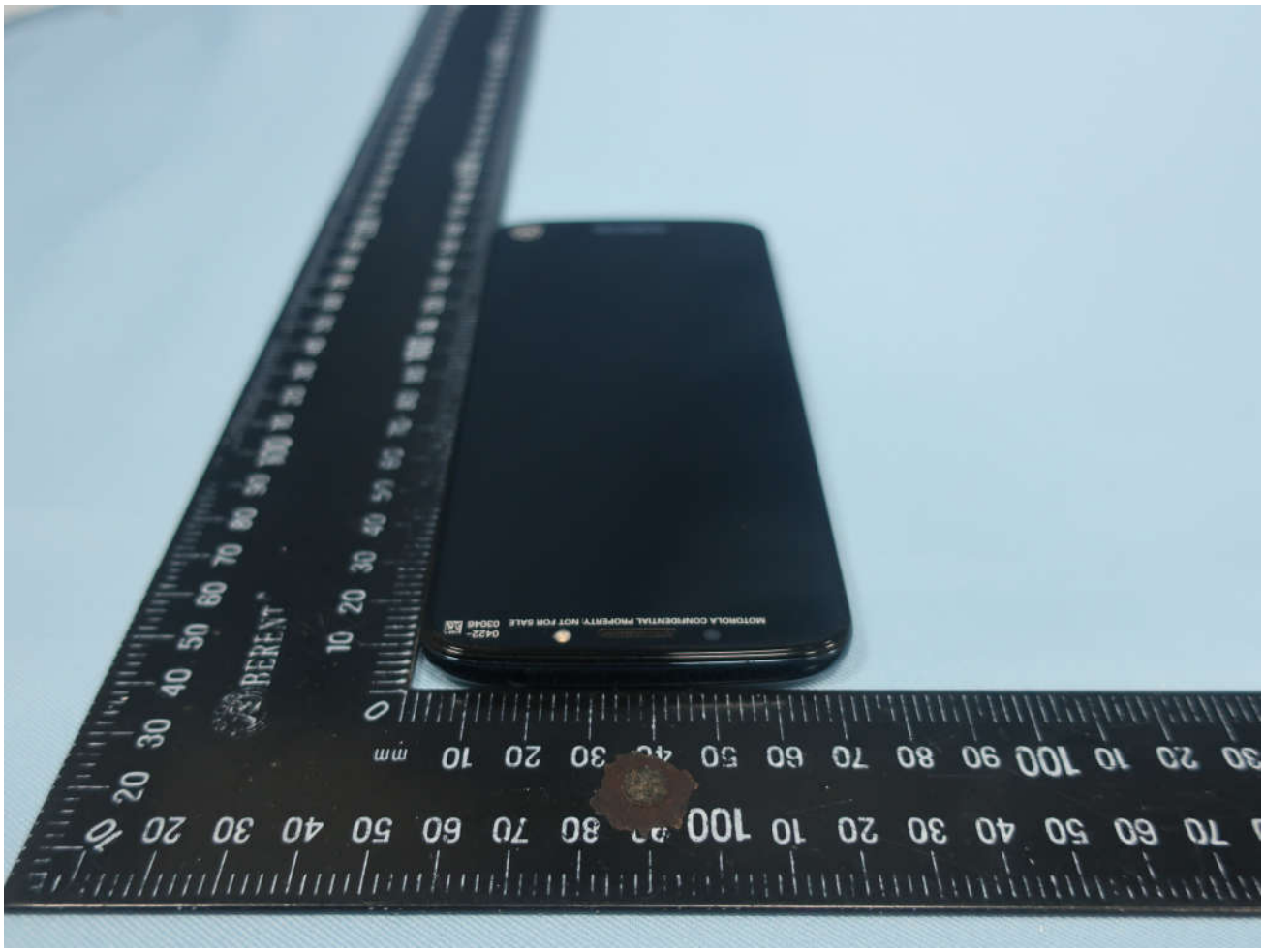

Brand Name: Motorola; Model Name: XT1922-3

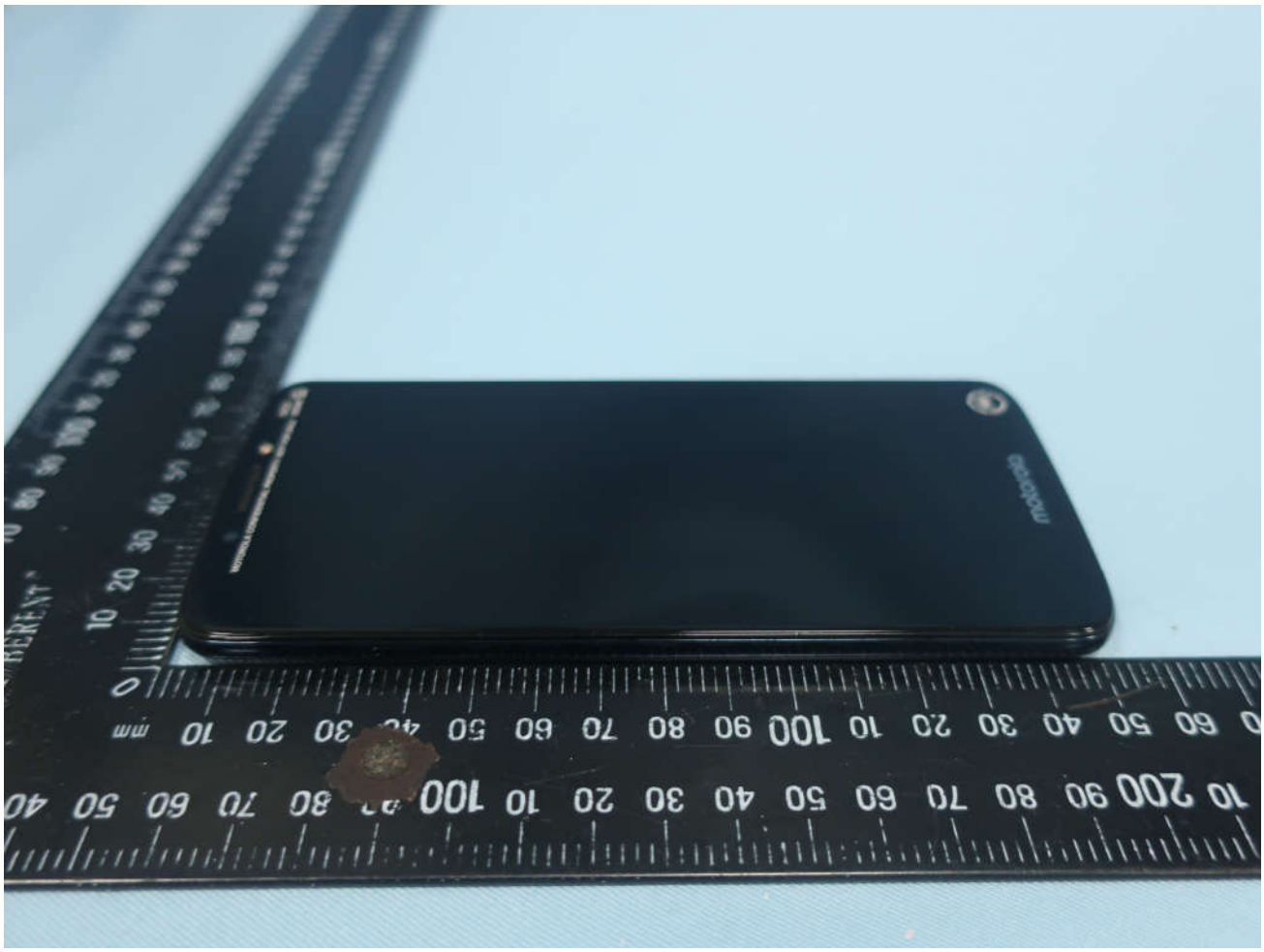

Brand Name: Motorola; Model Name: XT1922-3

2. Photograph of Accessory

Brand Name: Motorola; Model Name: XT1922-3

List of Accessory:

Specification of Accessory				
AC Adapter 1(US)	**Brand Name**	Motorola (Salom)	**Model Name**	SC-22 SPN5970A
	Power Rating	I/P: 100-240 Vac, 500mA, O/P: 5Vdc,3000mA or 9Vdc,1600mA or 12Vdc,1200mA		
AC Adapter 1(EU)	**Brand Name**	Motorola (Salom)	**Model Name**	SC-23 SPN5971A
	Power Rating	I/P: 100-240 Vac, 500mA, O/P: 5Vdc,3000mA or 9Vdc,1600mA or 12Vdc,1200mA		
AC Adapter 1(UK)	**Brand Name**	Motorola (Salom)	**Model Name**	SC-24 SPN5972A
	Power Rating	I/P: 100-240 Vac, 500mA, O/P: 5Vdc,3000mA or 9Vdc,1600mA or 12Vdc,1200mA		
AC Adapter 1(IN)	**Brand Name**	Motorola (Salom)	**Model Name**	SC-25 SPN5973A
	Power Rating	I/P: 100-240 Vac, 500mA, O/P: 5Vdc,3000mA or 9Vdc,1600mA or 12Vdc,1200mA		
AC Adapter 1(AU)	**Brand Name**	Motorola (Salom)	**Model Name**	SC-26 SPN5974A
	Power Rating	I/P: 100-240 Vac, 500mA, O/P: 5Vdc,3000mA or 9Vdc,1600mA or 12Vdc,1200mA		
AC Adapter 1(AR)	**Brand Name**	Motorola (Salom)	**Model Name**	SC-27 SPN5975A
	Power Rating	I/P: 100-240 Vac, 500mA, O/P: 5Vdc,3000mA or 9Vdc,1600mA or 12Vdc,1200mA		
AC Adapter 1(BR)	**Brand Name**	Motorola (Salom)	**Model Name**	SC-28 SPN5976A
	Power Rating	I/P: 100-240 Vac, 500mA, O/P: 5Vdc,3000mA or 9Vdc,1600mA or 12Vdc,1200mA		
AC Adapter 1(BR)	**Brand Name**	Motorola (Salom)	**Model Name**	SC-28 SPN5997A
	Power Rating	I/P: 100-240 Vac, 500mA, O/P: 5Vdc,3000mA or 9Vdc,1600mA or 12Vdc,1200mA		
AC Adapter 2(US)	**Brand Name**	Motorola (Chenyang)	**Model Name**	SC-22 SPN5993A
	Power Rating	I/P: 100-240 Vac, 500mA, O/P: 5Vdc,3000mA or 9Vdc,1600mA or 12Vdc,1200mA		
AC Adapter 2(EU)	**Brand Name**	Motorola (Chenyang)	**Model Name**	SC-23 SPN5989A
	Power Rating	I/P: 100-240 Vac, 500mA, O/P: 5Vdc,3000mA or 9Vdc,1600mA or 12Vdc,1200mA		
AC Adapter 2(UK)	**Brand Name**	Motorola (Chenyang)	**Model Name**	SC-24 SPN5990A
	Power Rating	I/P: 100-240 Vac, 500mA, O/P: 5Vdc,3000mA or 9Vdc,1600mA or 12Vdc,1200mA		
AC Adapter 2(IN)	**Brand Name**	Motorola (Chenyang)	**Model Name**	SC-25 SPN5991A
	Power Rating	I/P: 100-240 Vac, 500mA, O/P: 5Vdc,3000mA or 9Vdc,1600mA or 12Vdc,1200mA		

Brand Name: Motorola; Model Name: XT1922-3

Specification of Accessory				
AC Adapter 2(AU)	**Brand Name**	Motorola (Chenyang)	**Model Name**	SC-26 SPN5988A
	Power Rating	I/P: 100-240 Vac, 500mA, O/P: 5Vdc,3000mA or 9Vdc,1600mA or 12Vdc,1200mA		
AC Adapter 2(AR)	**Brand Name**	Motorola (Chenyang)	**Model Name**	SC-27 SPN5992A
	Power Rating	I/P: 100-240 Vac, 500mA, O/P: 5Vdc,3000mA or 9Vdc,1600mA or 12Vdc,1200mA		
Battery	**Brand Name**	Lenovo (SCUD)	**Model Name**	BL270
	Power Rating	3.85/4.4Vdc,4000mAh	Type	Li-ion
Earphone	**Brand Name**	Motorola(NEW LEADER)	**Model Name**	NLD-EM307E-02SF
	Signal Line Type	1.2 meter, non-shielded cable, without ferrite core		
USB Cable	**Brand Name**	Motorola (Saibao)	**Model Name**	SLQ-A077A
	Signal Line Type	1.0 meter, shielded cable, without ferrite core		

Remark:

1. For accessories equipped with this EUT, please refer to the following photos.
2. For adapter, there are different kinds of plugs that designed for different countries, the others are the same including circuit design, PCB board, structure and all components. So we evaluate it is not affect any test item, for FCC test, we only evaluate adapter 1 and 2 with the US plug to test.

Brand Name: Motorola; Model Name: XT1922-3

Brand Name: Motorola; Model Name: XT1922-3

Brand Name: Motorola; Model Name: XT1922-3

Brand Name: Motorola; Model Name: XT1922-3

Brand Name: Motorola; Model Name: XT1922-3

Brand Name: Motorola; Model Name: XT1922-3

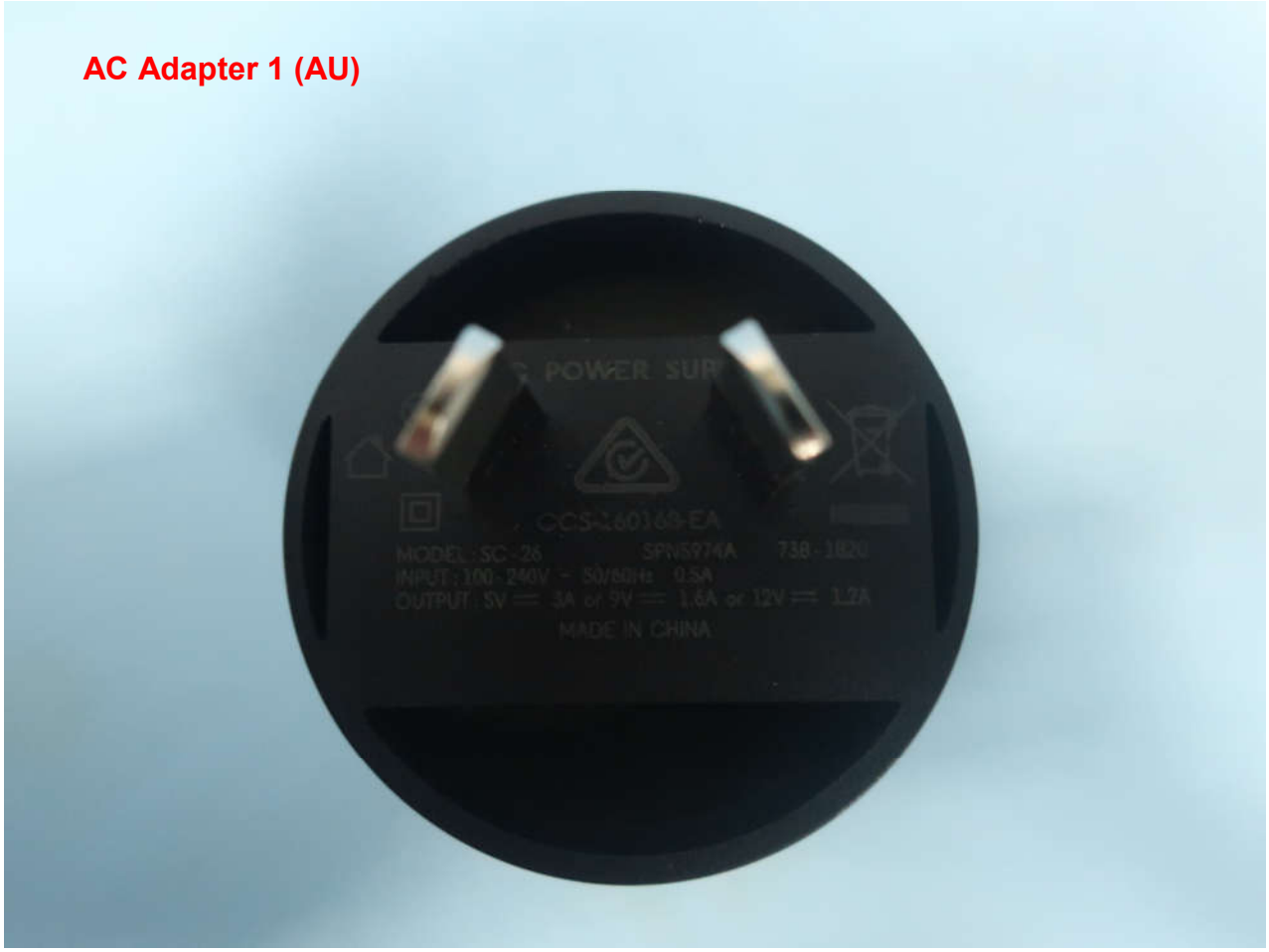

Brand Name: Motorola; Model Name: XT1922-3

Brand Name: Motorola; Model Name: XT1922-3

Brand Name: Motorola; Model Name: XT1922-3

Brand Name: Motorola; Model Name: XT1922-3

Brand Name: Motorola; Model Name: XT1922-3

Brand Name: Motorola; Model Name: XT1922-3

Brand Name: Motorola; Model Name: XT1922-3

Brand Name: Motorola; Model Name: XT1922-3

Brand Name: Motorola; Model Name: XT1922-3

Brand Name: Motorola; Model Name: XT1922-3

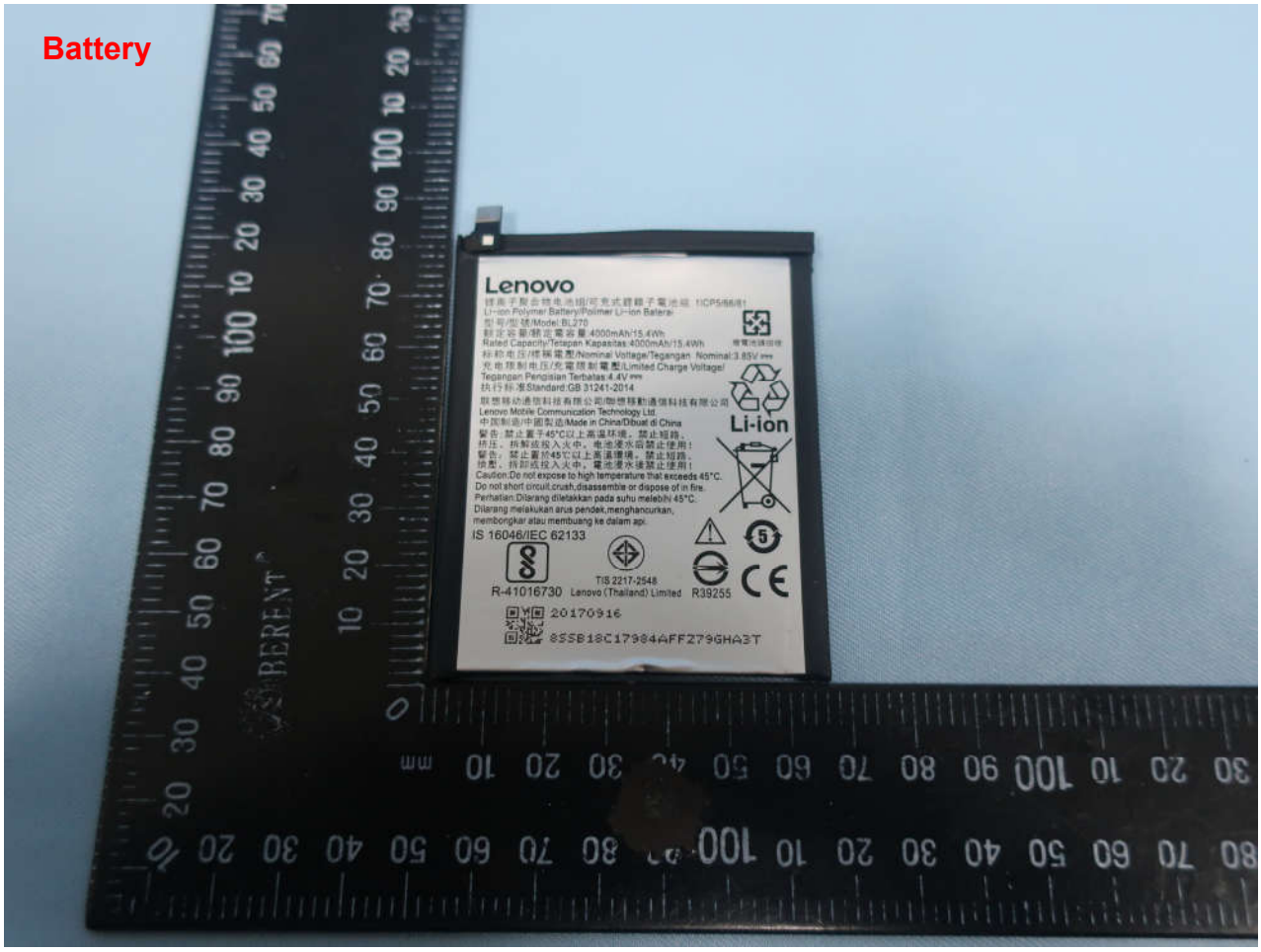
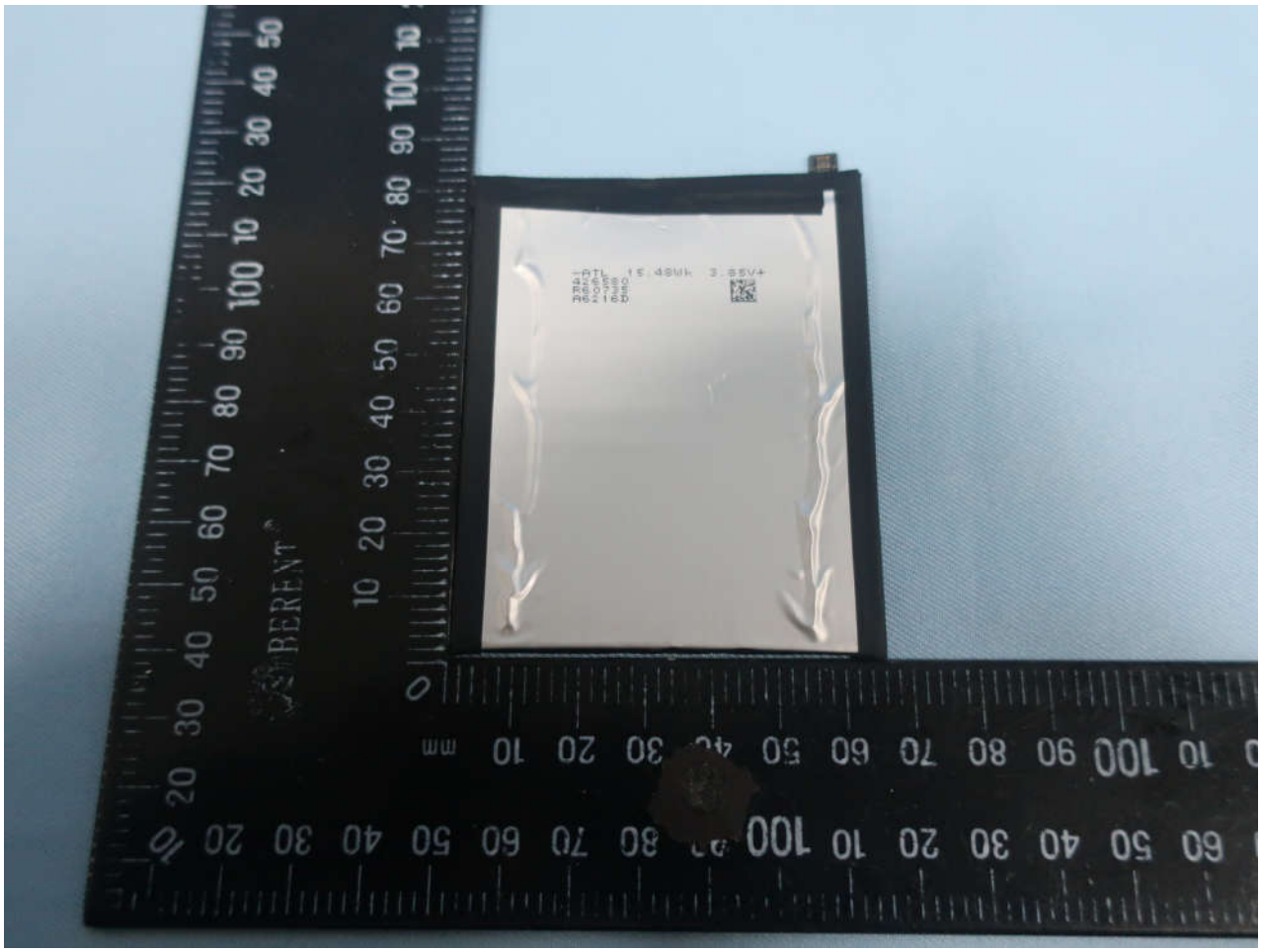
Brand Name: Motorola; Model Name: XT1922-3