1. External Photograph of EUT

Brand Name: Motorola / Model Name: XT1952-2

Brand Name: Motorola / Model Name: XT1952-2

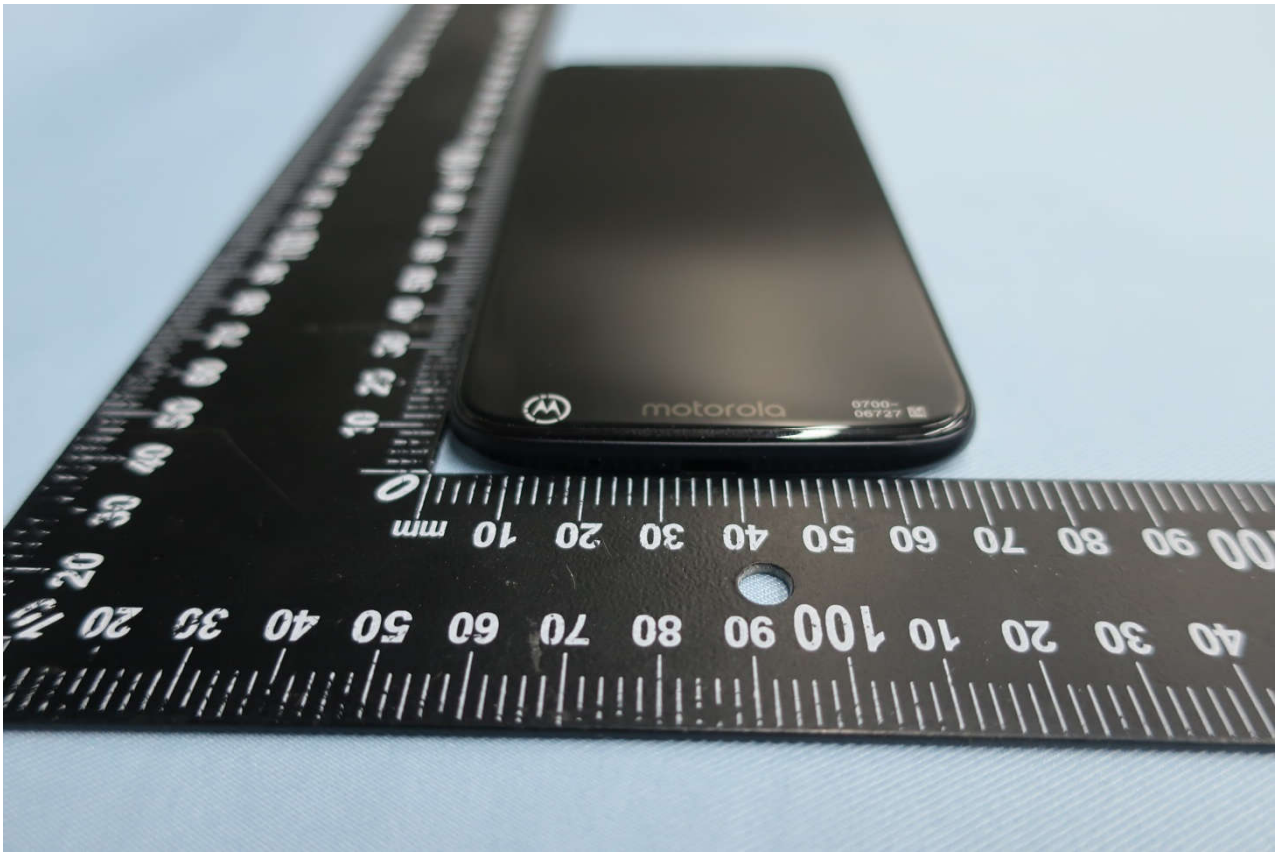

Brand Name: Motorola / Model Name: XT1952-2

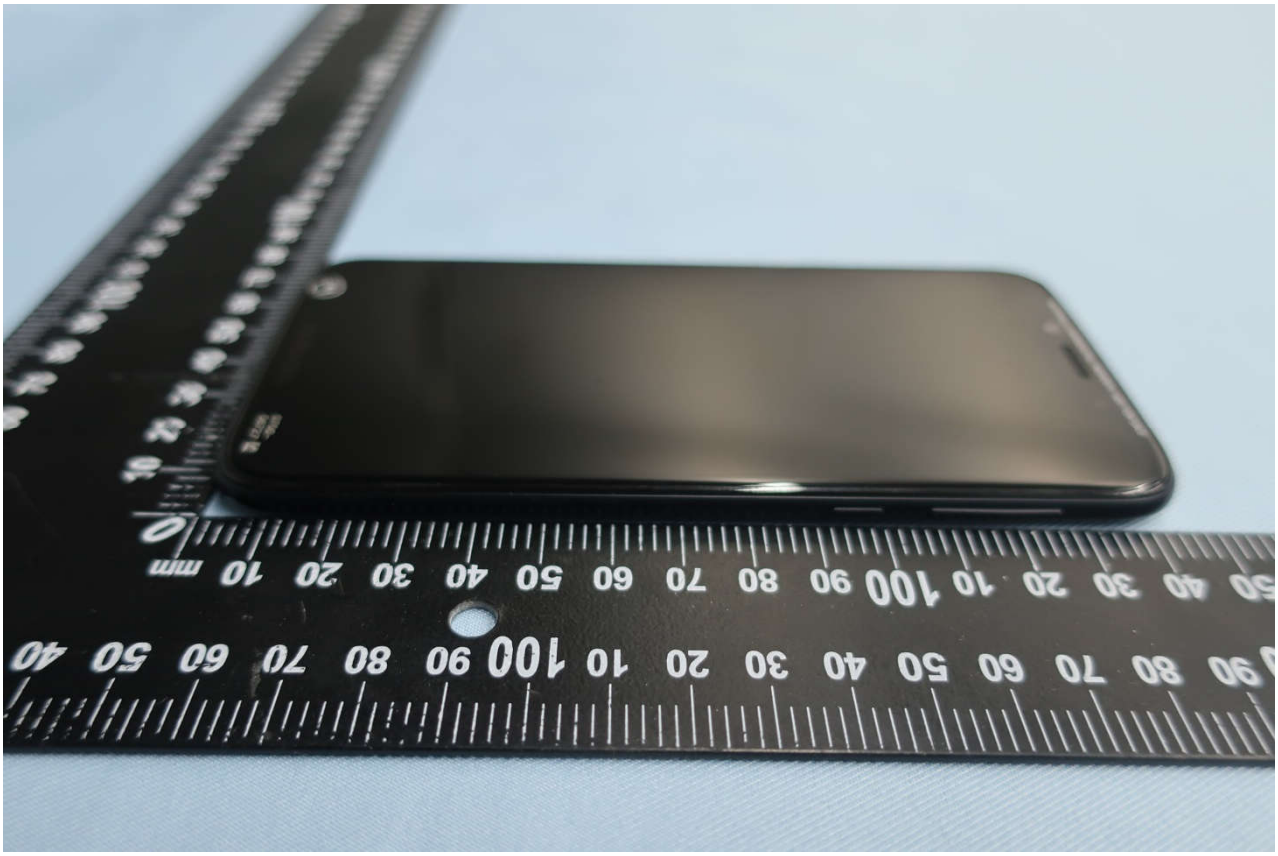

Brand Name: Motorola / Model Name: XT1952-2

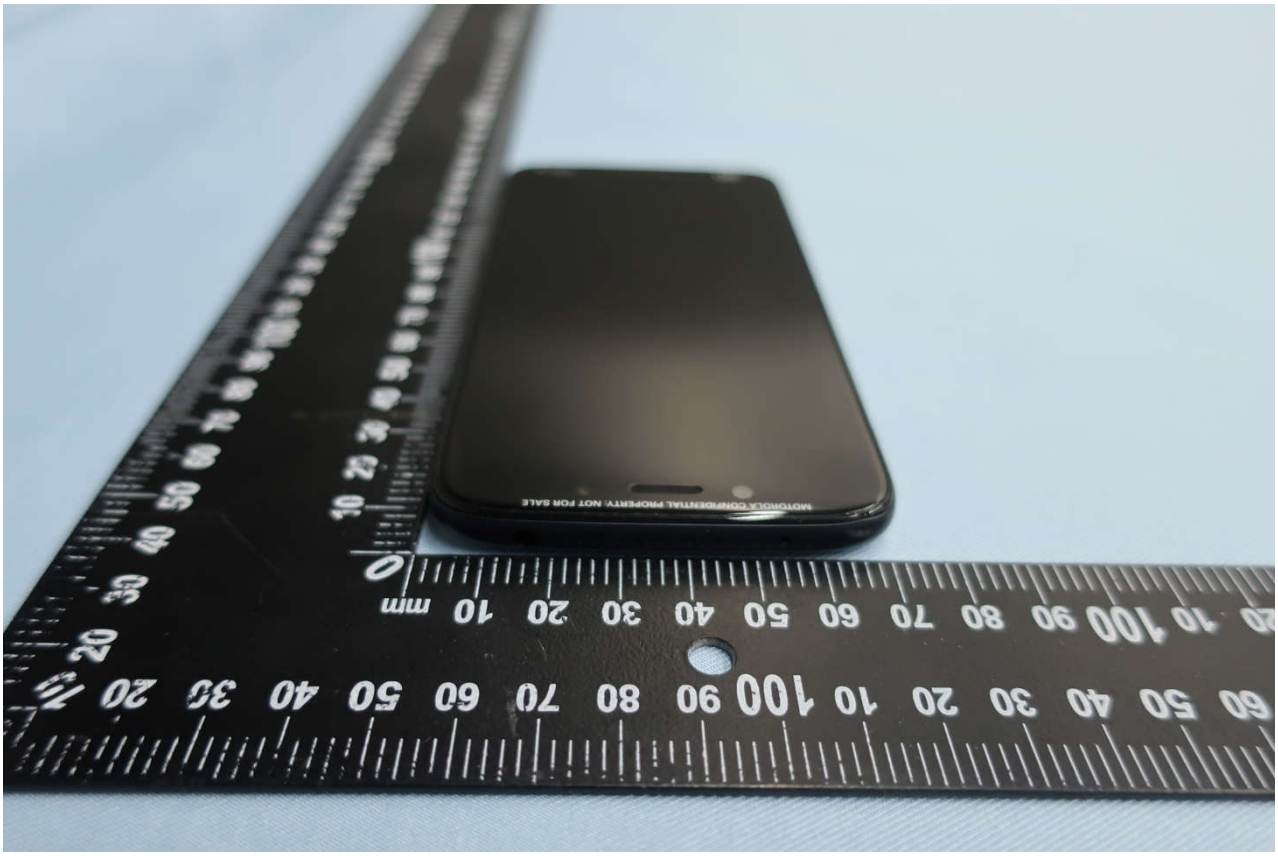

Brand Name: Motorola / Model Name: XT1952-2

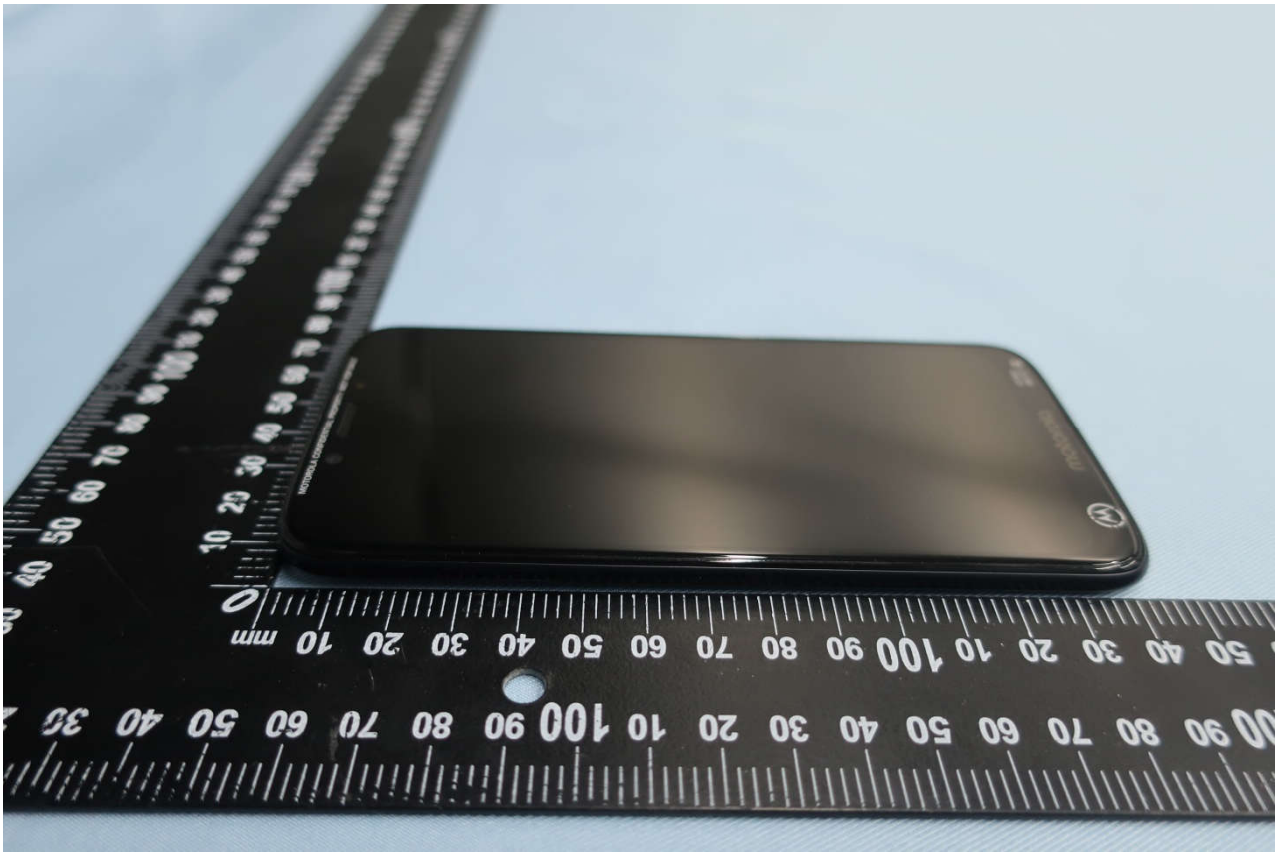

Brand Name: Motorola / Model Name: XT1952-2

Brand Name: Motorola / Model Name: XT1952-2

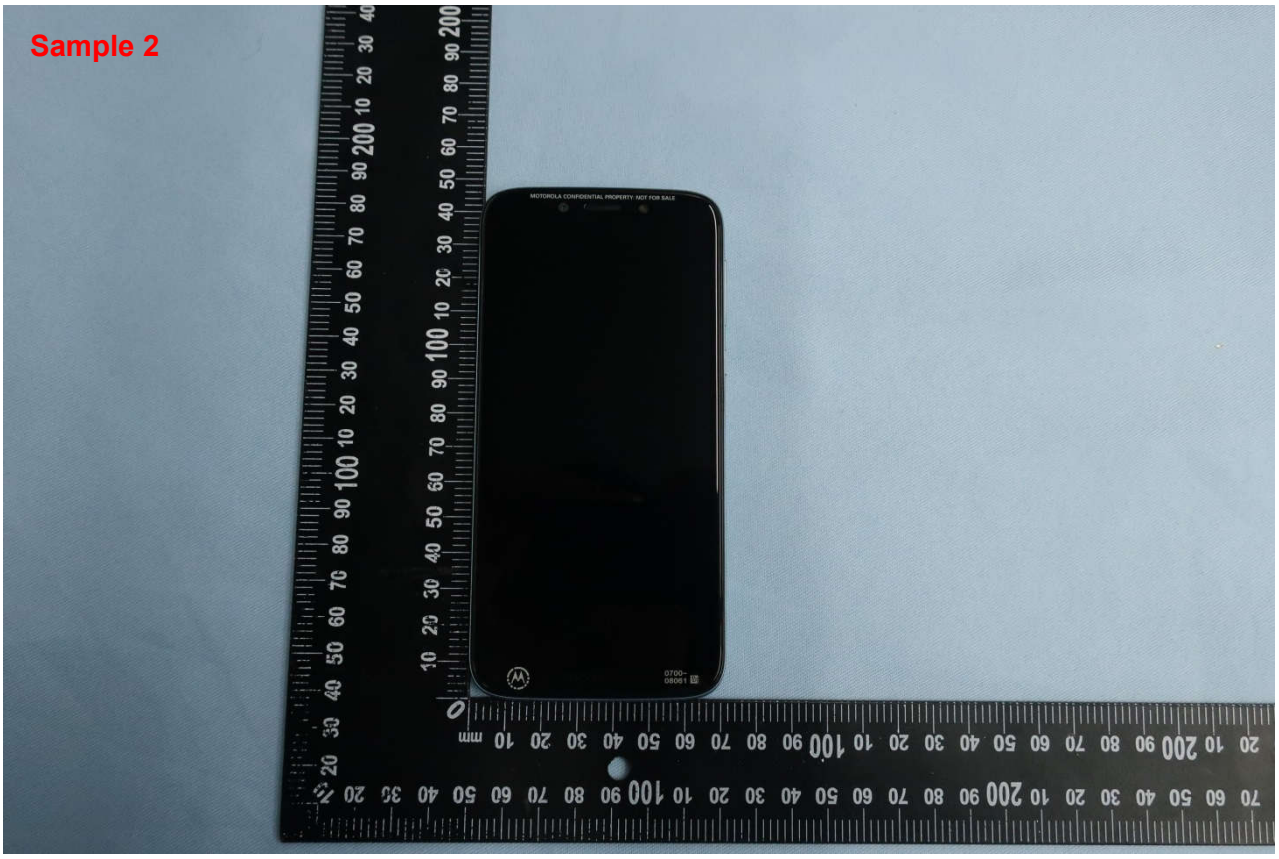

Brand Name: Motorola / Model Name: XT1952-2

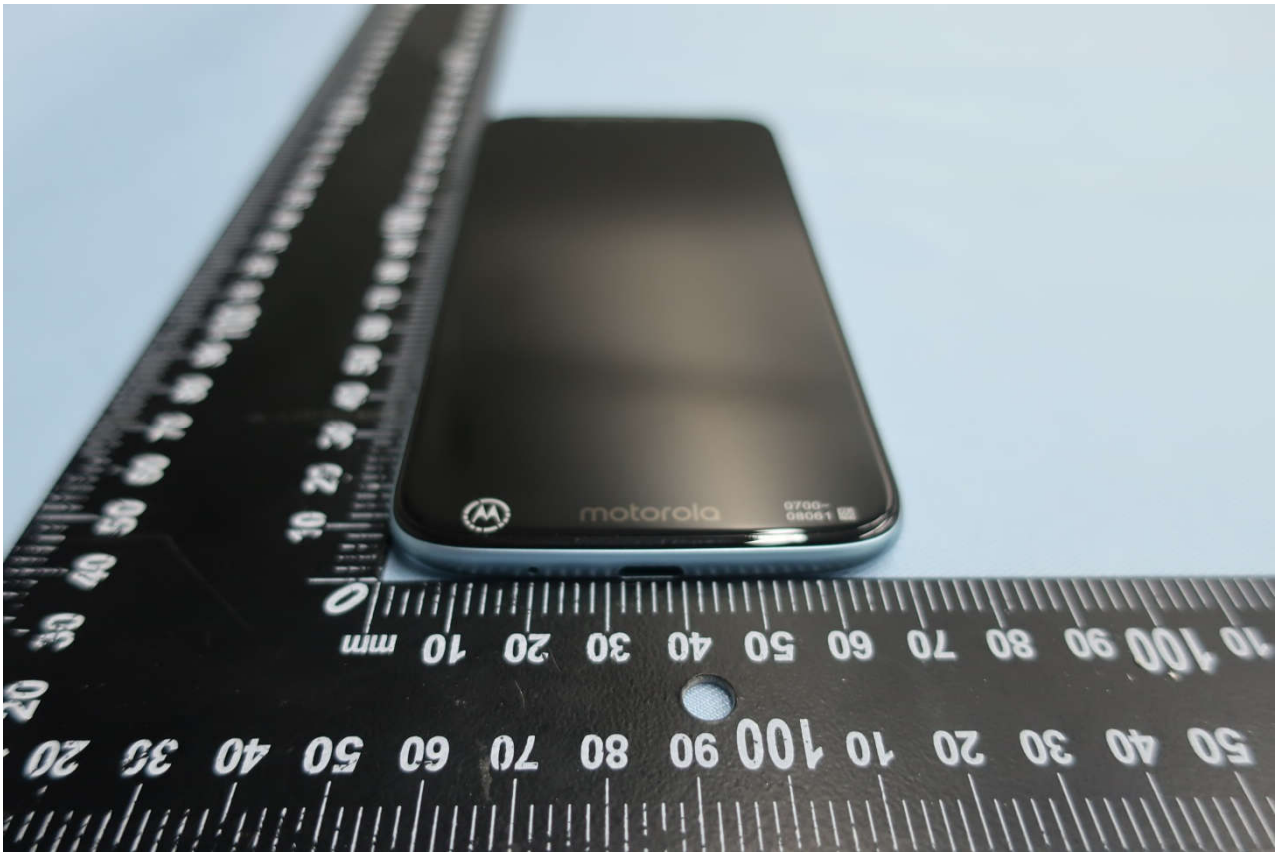

Brand Name: Motorola / Model Name: XT1952-2

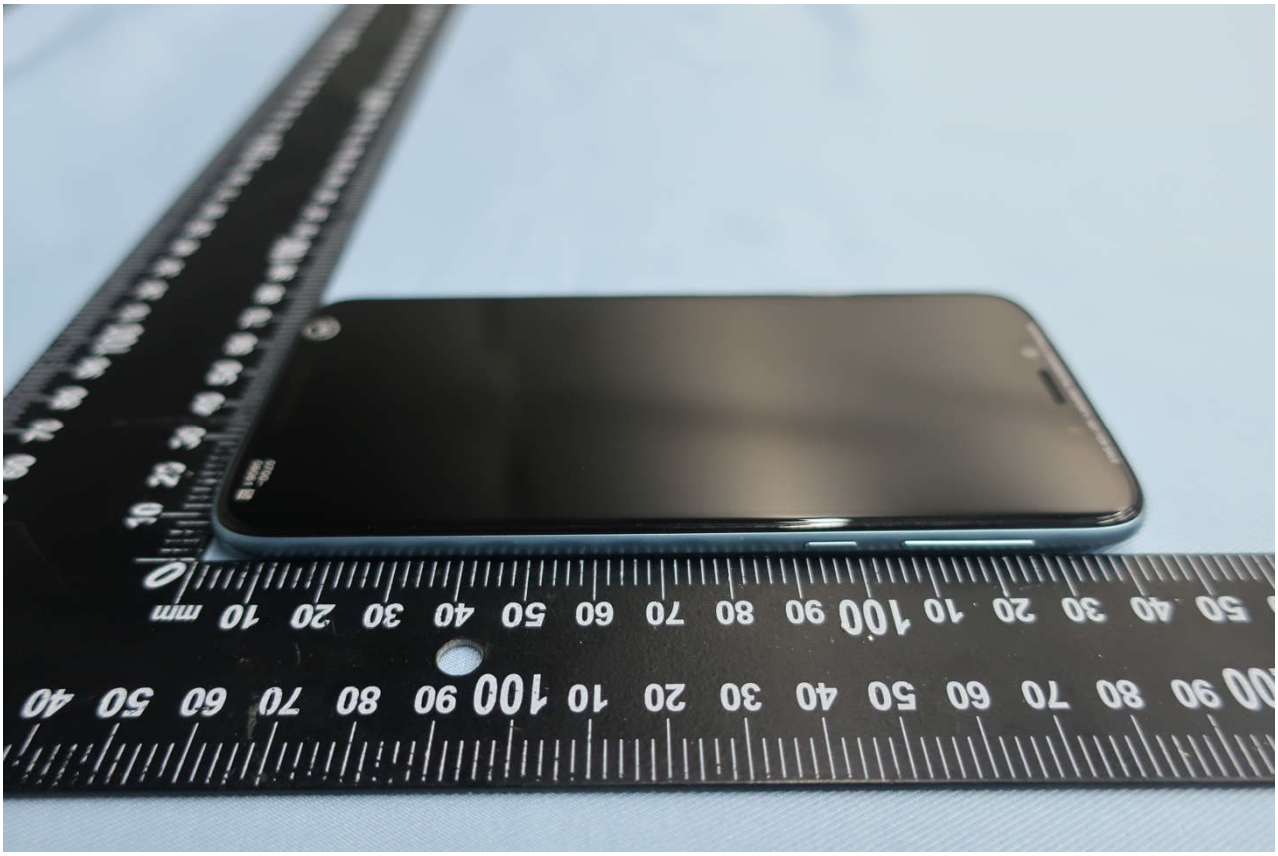

Brand Name: Motorola / Model Name: XT1952-2

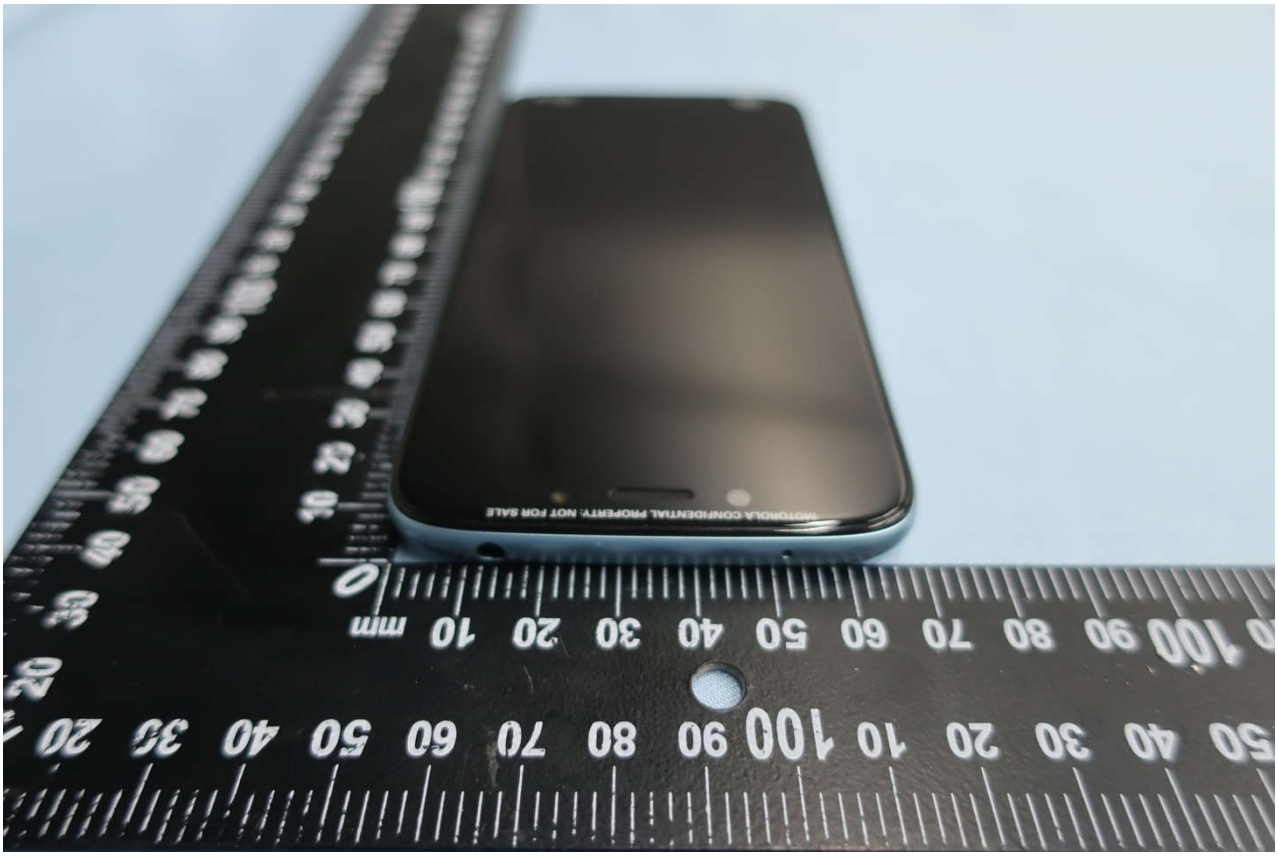

Brand Name: Motorola / Model Name: XT1952-2

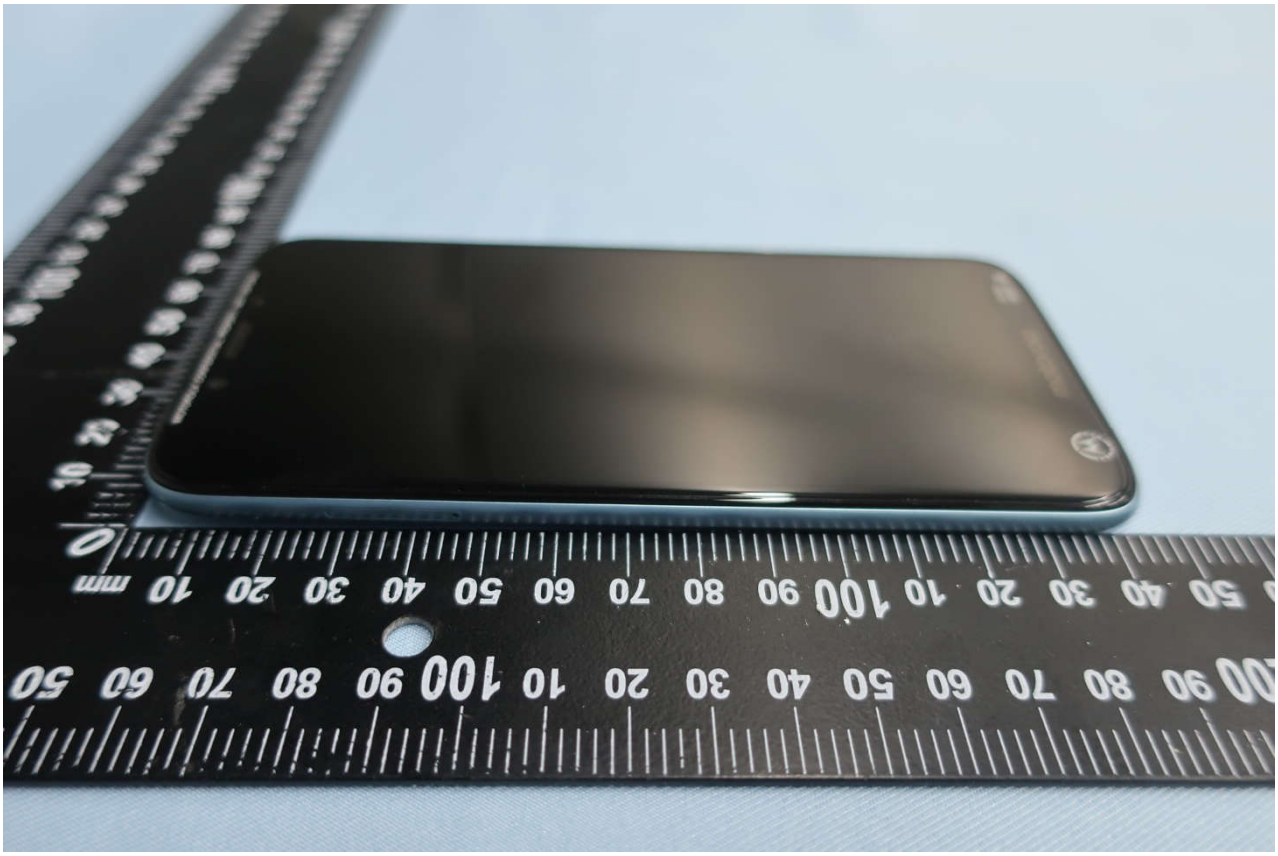

Brand Name: Motorola / Model Name: XT1952-2

2. Photograph of Accessory

Brand Name: Motorola / Model Name: XT1952-2

List of Accessory:

Specification of Accessory				
AC Adapter 1 (US)	**Brand Name**	Motorola(Acbel)	**Model Name**	SC-61
	Power Rating	I/P: 100 - 240 Vac, 0.13A, O/P: 5Vdc 1000mA		
AC Adapter 1 (EU)	**Brand Name**	Motorola(Acbel)	**Model Name**	SC-62
	Power Rating	I/P: 100 - 240 Vac, 0.13A, O/P: 5Vdc 1000mA		
AC Adapter 1 (UK)	**Brand Name**	Motorola(Acbel)	**Model Name**	SC-63
	Power Rating	I/P: 100 - 240 Vac, 0.13A, O/P: 5Vdc 1000mA		
AC Adapter 1(AR)	**Brand Name**	Motorola(Acbel)	**Model Name**	SC-64
	Power Rating	I/P: 100 - 240 Vac, 0.13A, O/P: 5Vdc 1000mA		
AC Adapter 1 (Chile)	**Brand Name**	Motorola(Acbel)	**Model Name**	SC-62
	Power Rating	I/P: 100 - 240 Vac, 0.13A, O/P: 5Vdc 1000mA		
AC Adapter 2 (US)	**Brand Name**	Motorola(Chenyang)	**Model Name**	SC-61
	Power Rating	I/P: 100 - 240 Vac, 0.13A, O/P: 5Vdc 1000mA		
AC Adapter 2 (EU)	**Brand Name**	Motorola(Chenyang)	**Model Name**	SC-62
	Power Rating	I/P: 100 - 240 Vac, 0.13A, O/P: 5Vdc 1000mA		
AC Adapter 2(UK)	**Brand Name**	Motorola(Chenyang)	**Model Name**	SC-63
	Power Rating	I/P: 100 - 240 Vac, 0.13A, O/P: 5Vdc 1000mA		
AC Adapter 2(AR)	**Brand Name**	Motorola(Chenyang)	**Model Name**	SC-64
	Power Rating	I/P: 100 - 240 Vac, 0.13A, O/P: 5Vdc 1000mA		
AC Adapter 3 (IN)	**Brand Name**	Motorola(Salom)	**Model Name**	SC-44
	Power Rating	I/P: 100 - 240 Vac, 0.3A, O/P: 5Vdc 2000mA		
AC Adapter 3 (AU)	**Brand Name**	Motorola(Salom)	**Model Name**	SC-45
	Power Rating	I/P: 100 - 240 Vac, 0.3A, O/P: 5Vdc 2000mA		
AC Adapter 3 (BR)	**Brand Name**	Motorola(Salom)	**Model Name**	SC-47
	Power Rating	I/P: 100 - 240 Vac, 0.3A, O/P: 5Vdc 2000mA		
AC Adapter 3 (US)	**Brand Name**	Motorola(Salom)	**Model Name**	SC-41
	Power Rating	I/P: 100 - 240 Vac, 0.3A, O/P: 5Vdc 2000mA		
AC Adapter 3 (EU)	**Brand Name**	Motorola(Salom)	**Model Name**	SC-42
	Power Rating	I/P: 100 - 240 Vac, 0.3A, O/P: 5Vdc 2000mA		
AC Adapter 3 (Chile)	**Brand Name**	Motorola(Salom)	**Model Name**	SC-42
	Power Rating	I/P: 100 - 240 Vac, 0.3A, O/P: 5Vdc 2000mA		
AC Adapter 3 (AR)	**Brand Name**	Motorola(Salom)	**Model Name**	SC-46
	Power Rating	I/P: 100 - 240 Vac, 0.3A, O/P: 5Vdc 2000mA		
AC Adapter 4 (AU)	**Brand Name**	Motorola(Acbel)	**Model Name**	SC-45
	Power Rating	I/P: 100 - 240 Vac, 0.3A, O/P: 5Vdc 2000mA		
AC Adapter 4 (US)	**Brand Name**	Motorola(Acbel)	**Model Name**	SC-41
	Power Rating	I/P: 100 - 240 Vac, 0.3A, O/P: 5Vdc 2000mA		
AC Adapter 4 (EU)	**Brand Name**	Motorola(Acbel)	**Model Name**	SC-42
	Power Rating	I/P: 100 - 240 Vac, 0.3A, O/P: 5Vdc 2000mA		

Brand Name: Motorola / Model Name: XT1952-2

AC Adapter 4 (AR)	**Brand Name**	Motorola(Acbel)	**Model Name**	SC-46
	Power Rating	I/P: 100 - 240 Vac, 0.3A, O/P: 5Vdc 2000mA		
AC Adapter 5 (BR)	**Brand Name**	Motorola(Cliptech/Tenpao)	**Model Name**	SC-47
	Power Rating	I/P: 100 - 240 Vac, 0.3A, O/P: 5Vdc 2000mA		
AC Adapter 6 (BR)	**Brand Name**	Motorola(Salom/Flex)	**Model Name**	SC-47
	Power Rating	I/P: 100 - 240 Vac, 0.3A, O/P: 5Vdc 2000mA		
Earphone 1	**Brand Name**	Motorola(Lianyun)	**Model Name**	LYM500-036-002
	Signal Line Type	1.2 meter, non-shielded cable, without ferrite core		
Earphone 2	**Brand Name**	Motorola(Lyand)	**Model Name**	SH38C37773
	Signal Line Type	1.1 meter, non-shielded cable, without ferrite core		
USB Cable 1	**Brand Name**	Motorola (LiQi)	**Model Name**	L32B-053000100/ L32B-053000100L
	Signal Line Type	1.0 meter, shielded cable, without ferrite core		
USB Cable 2	**Brand Name**	Motorola (Saibao)	**Model Name**	S32B-053000100/ S32B-053000100L
	Signal Line Type	1.0 meter, shielded cable, without ferrite core		
USB Cable 3	**Brand Name**	Motorola (I SHENG)	**Model Name**	SC18C28955
	Signal Line Type	1.0 meter, shielded cable, without ferrite core		
Battery	**Brand Name**	Motorola (SCUD)	**Model Name**	JE40
	Power Rating	3.8/4.4Vdc,3000mAh	Type	Li-ion

Remark:

1. For accessories equipped with this EUT, please refer to the following photos.
2. For adapter, there are different kinds of plugs that designed for different countries, the others are the same including circuit design, PCB board, structure and all components.

Brand Name: Motorola / Model Name: XT1952-2

Brand Name: Motorola / Model Name: XT1952-2

Brand Name: Motorola / Model Name: XT1952-2

Brand Name: Motorola / Model Name: XT1952-2

Brand Name: Motorola / Model Name: XT1952-2

Brand Name: Motorola / Model Name: XT1952-2

Brand Name: Motorola / Model Name: XT1952-2

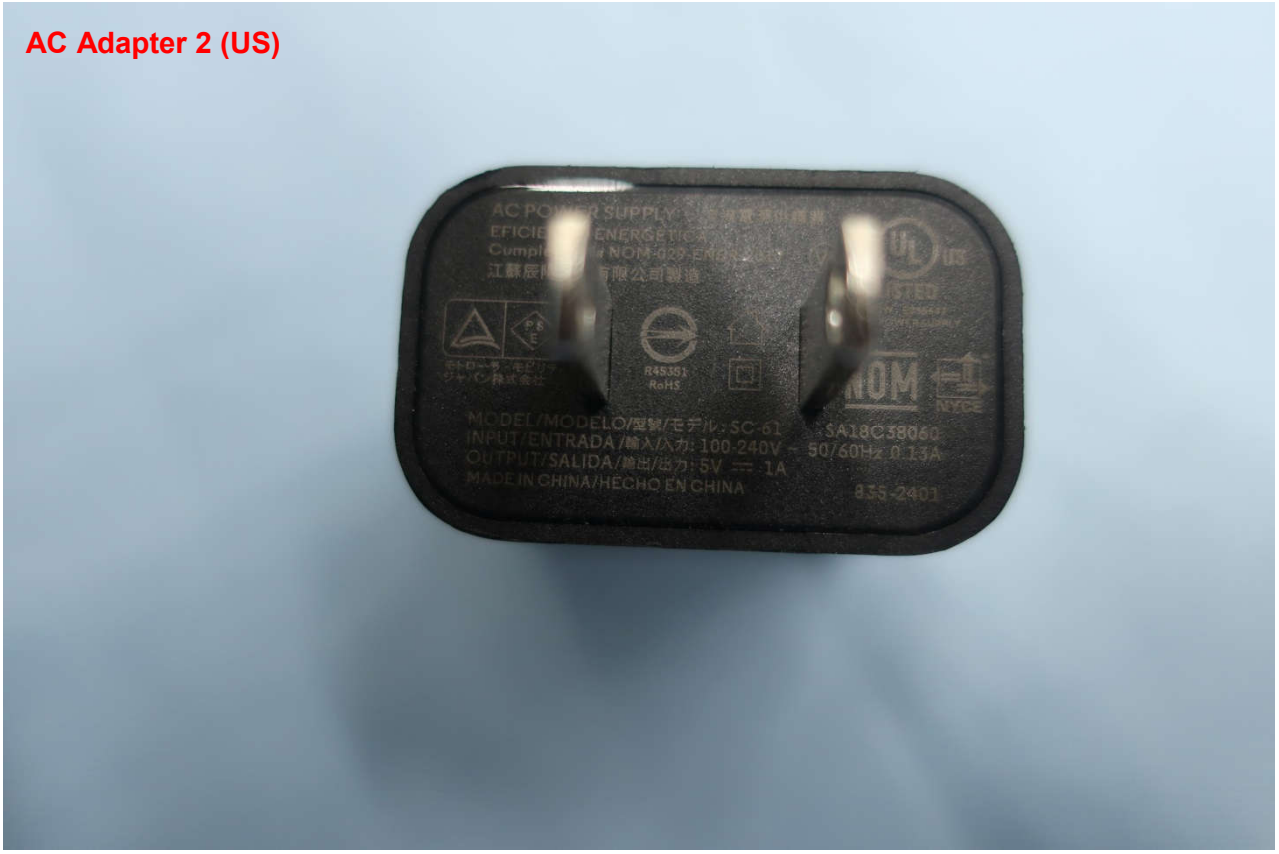

Brand Name: Motorola / Model Name: XT1952-2

Brand Name: Motorola / Model Name: XT1952-2

Brand Name: Motorola / Model Name: XT1952-2

Brand Name: Motorola / Model Name: XT1952-2

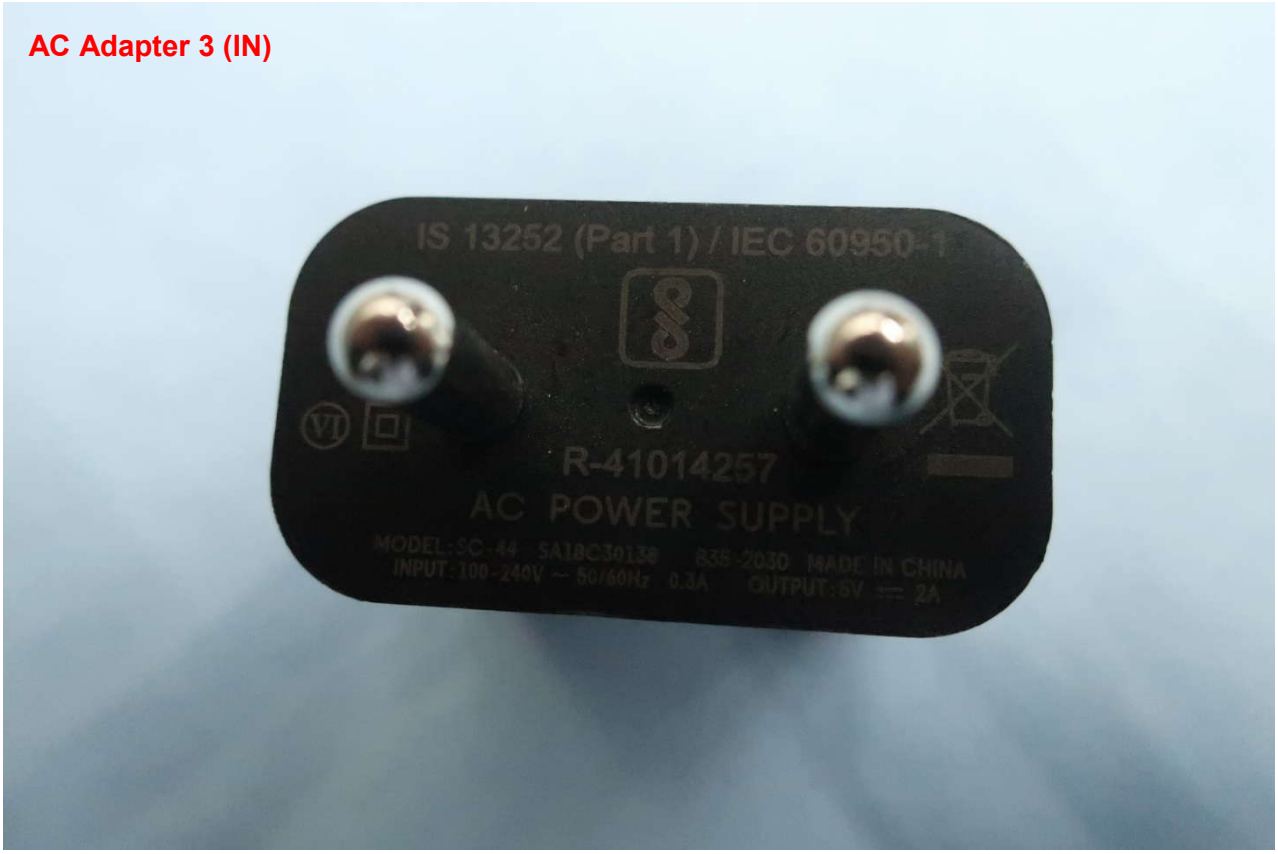

Brand Name: Motorola / Model Name: XT1952-2

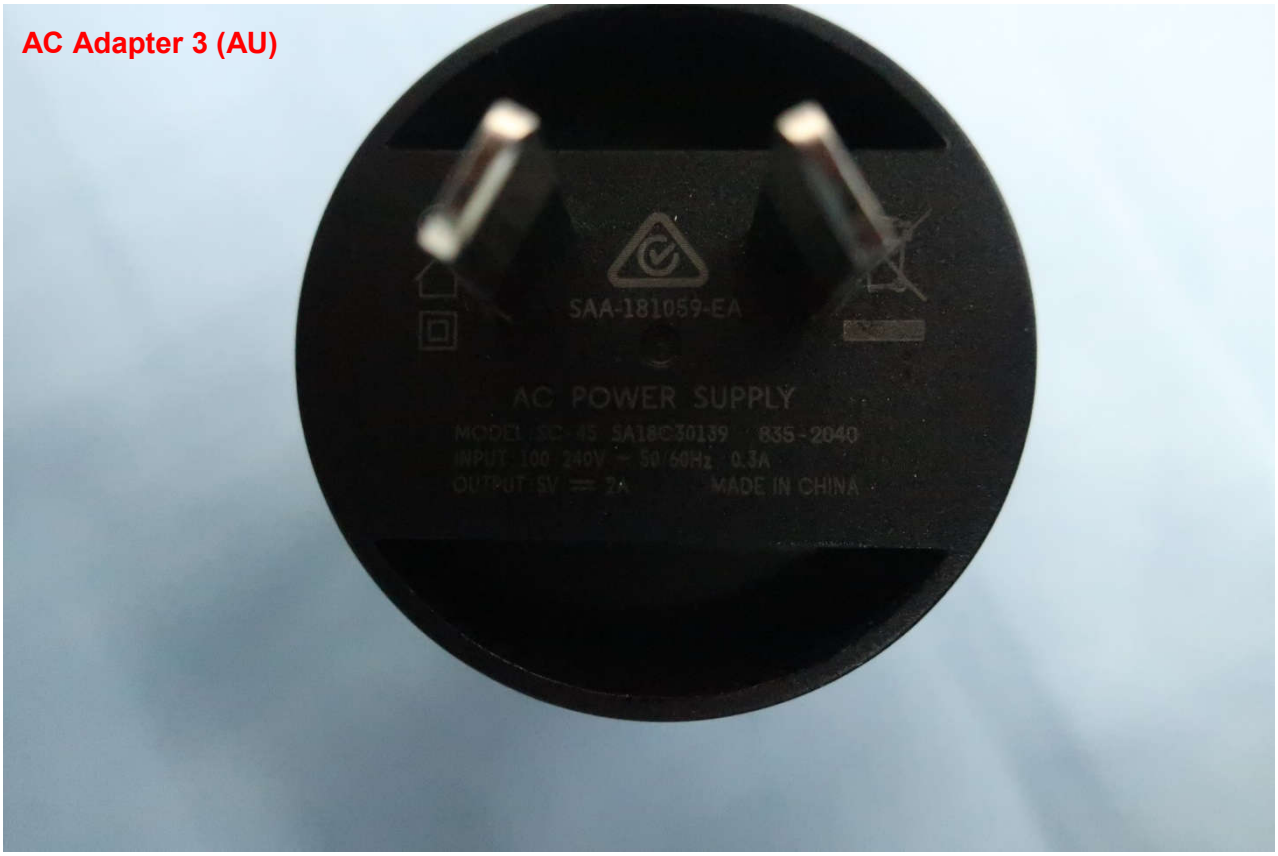

Brand Name: Motorola / Model Name: XT1952-2

Brand Name: Motorola / Model Name: XT1952-2

Brand Name: Motorola / Model Name: XT1952-2

Brand Name: Motorola / Model Name: XT1952-2

Brand Name: Motorola / Model Name: XT1952-2

Brand Name: Motorola / Model Name: XT1952-2

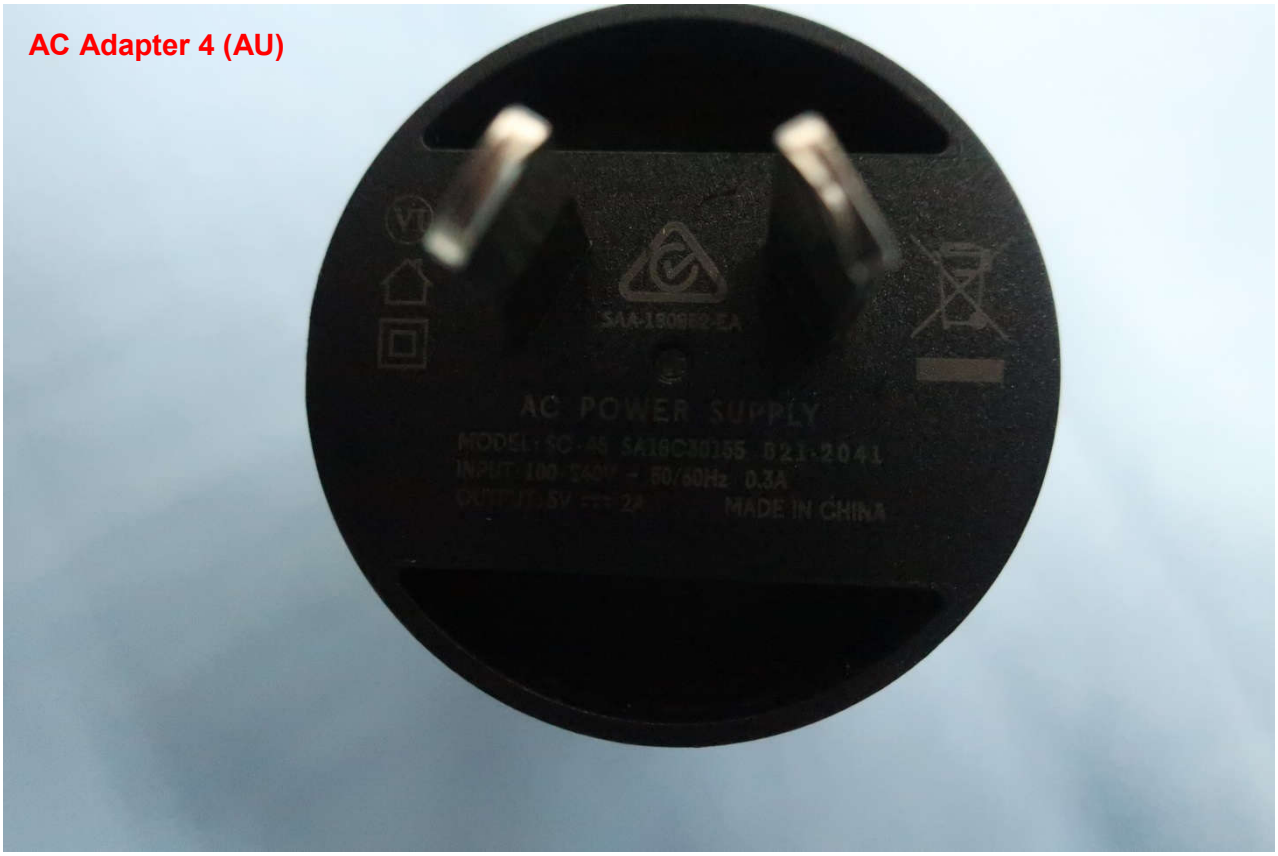

Brand Name: Motorola / Model Name: XT1952-2

Brand Name: Motorola / Model Name: XT1952-2

Brand Name: Motorola / Model Name: XT1952-2

Brand Name: Motorola / Model Name: XT1952-2

Brand Name: Motorola / Model Name: XT1952-2

Brand Name: Motorola / Model Name: XT1952-2
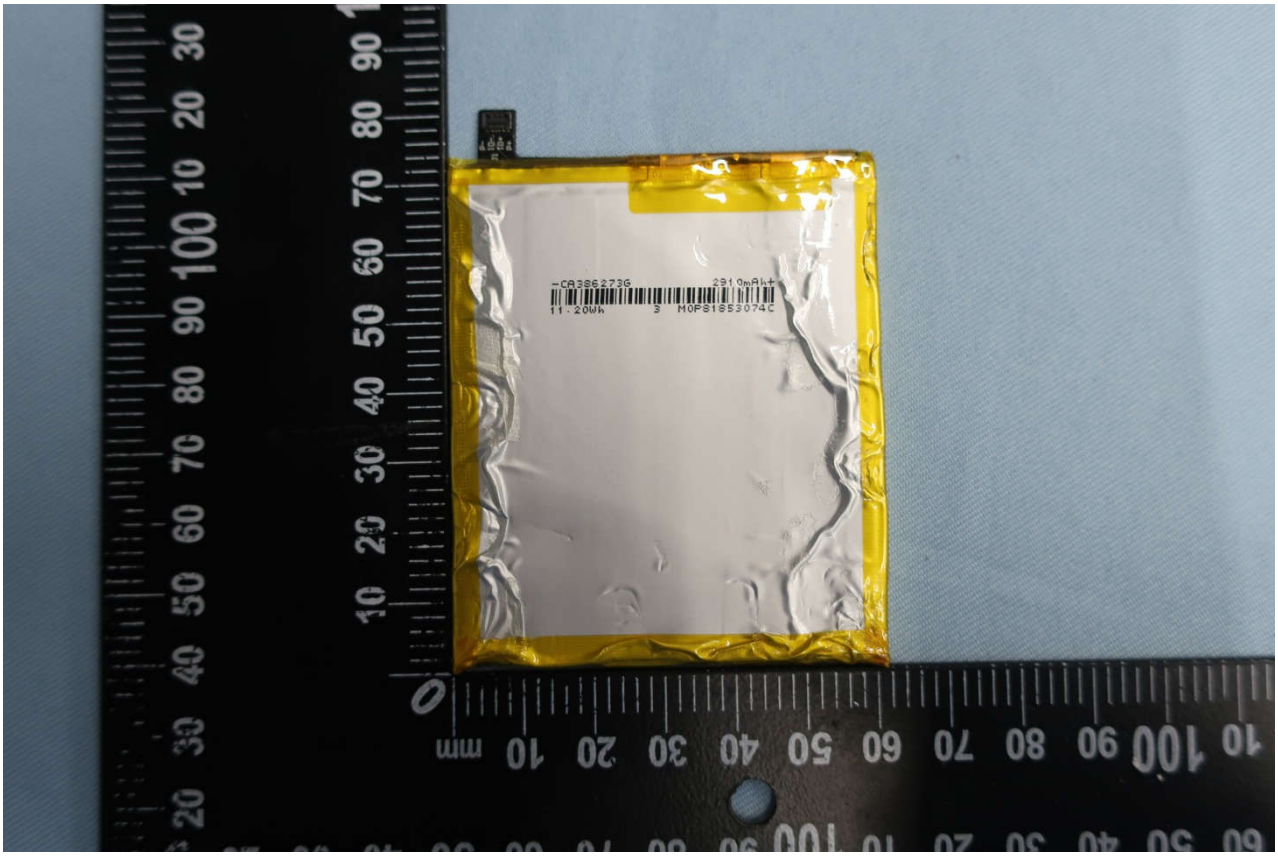
Brand Name: Motorola / Model Name: XT1952-2