1. External Photograph of EUT

Brand Name: Motorola / Model Name: XT1980-4

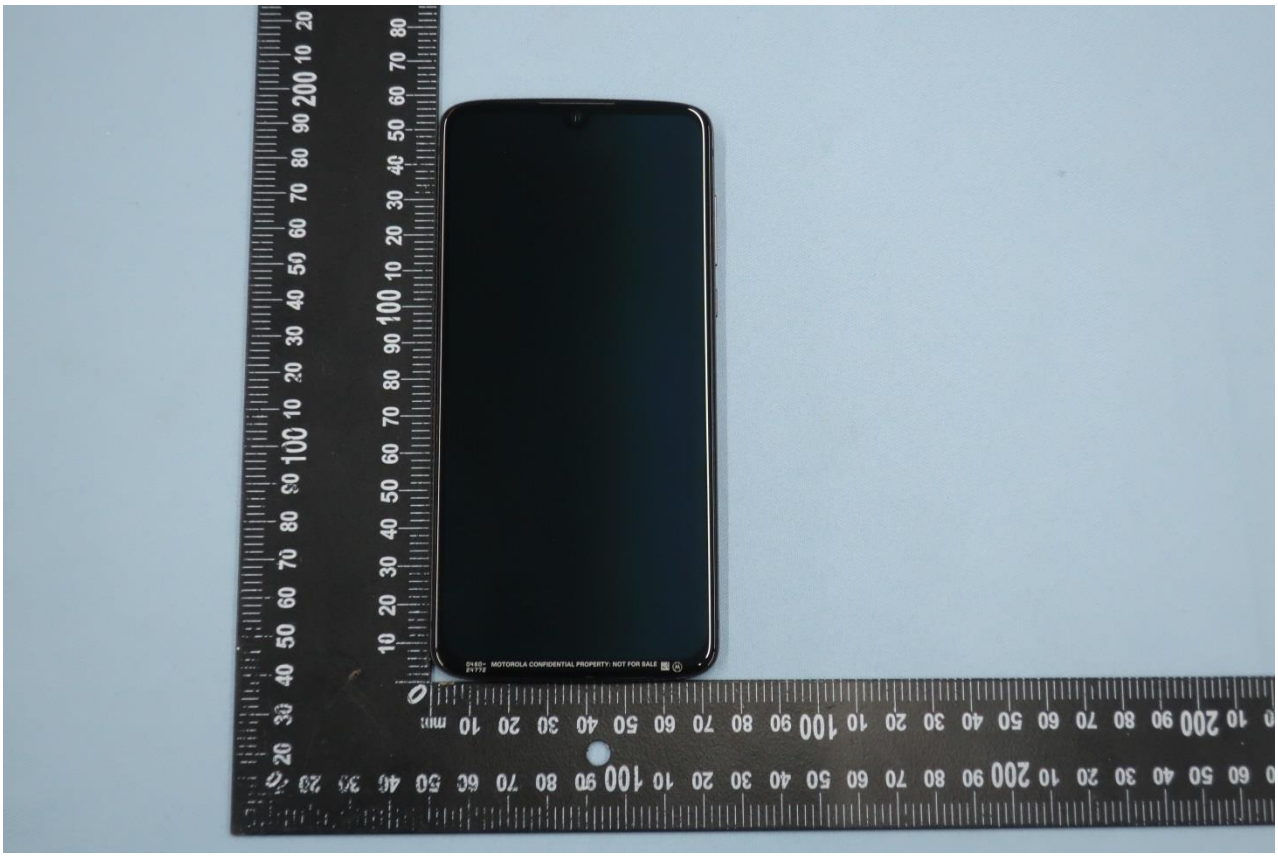

Brand Name: Motorola / Model Name: XT1980-4

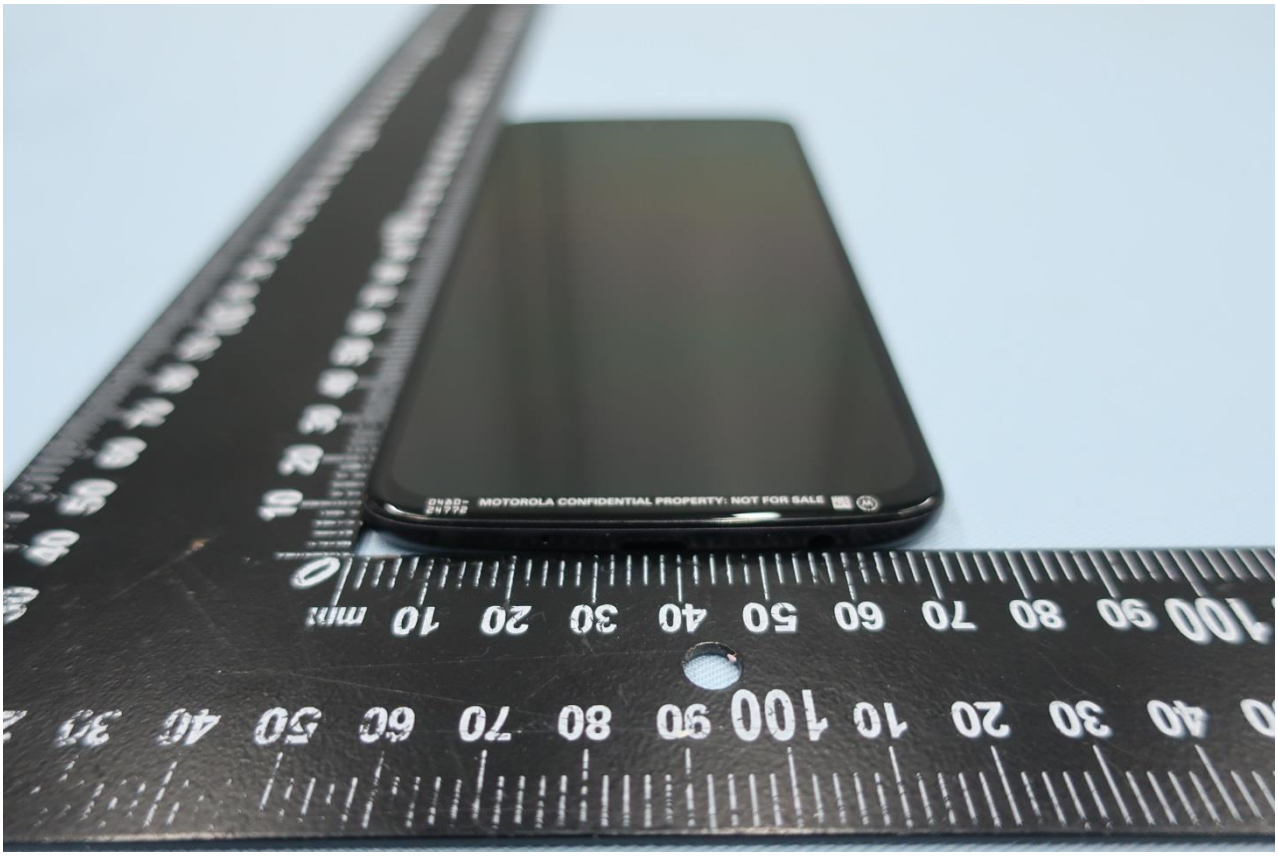

Brand Name: Motorola / Model Name: XT1980-4

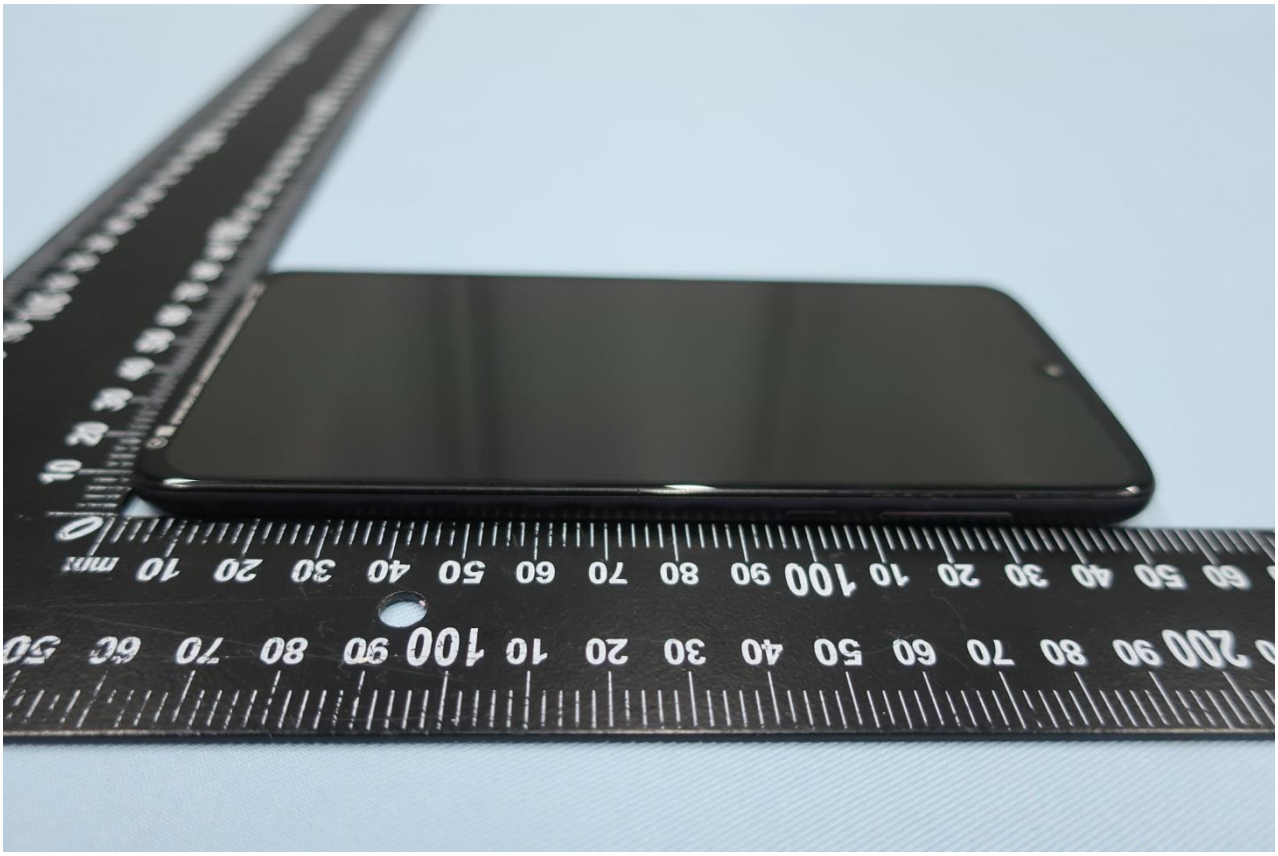

Brand Name: Motorola / Model Name: XT1980-4

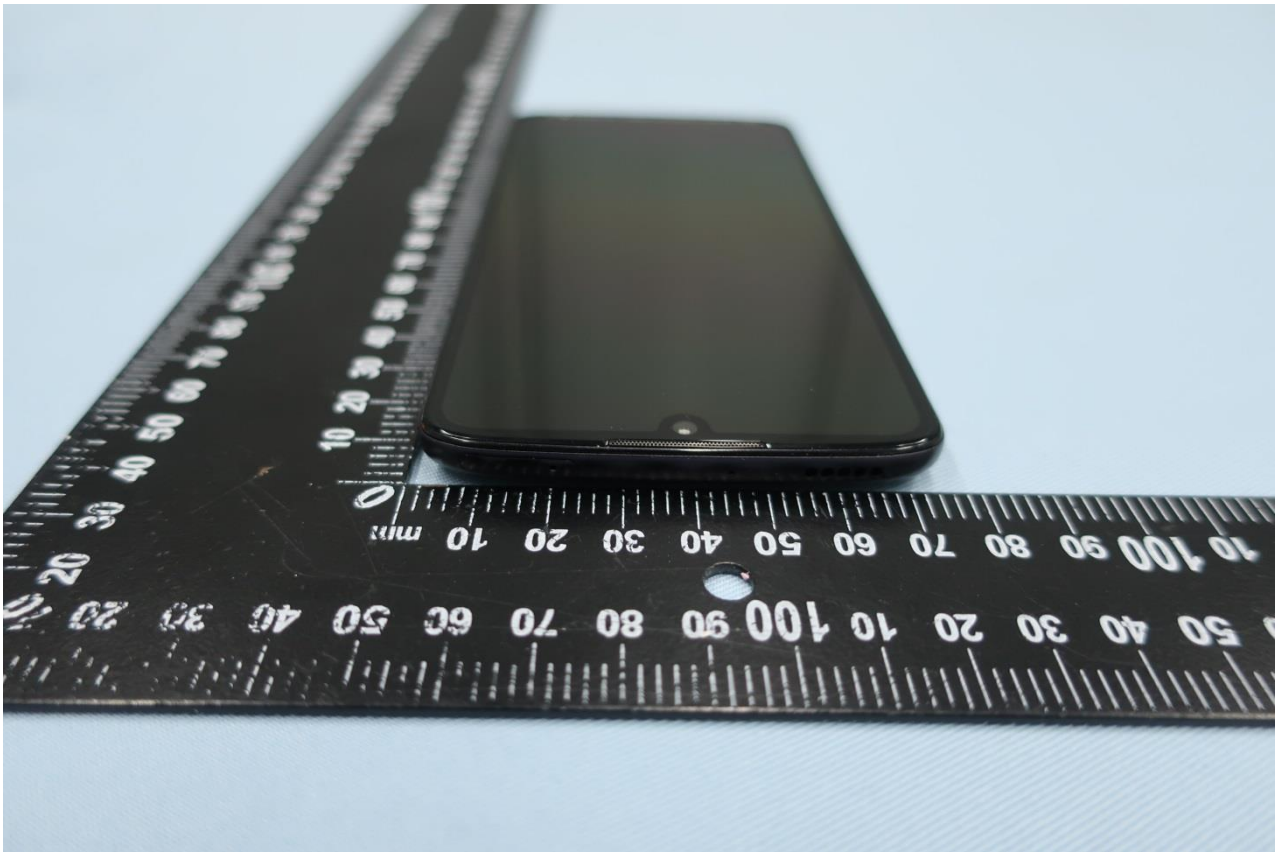

Brand Name: Motorola / Model Name: XT1980-4

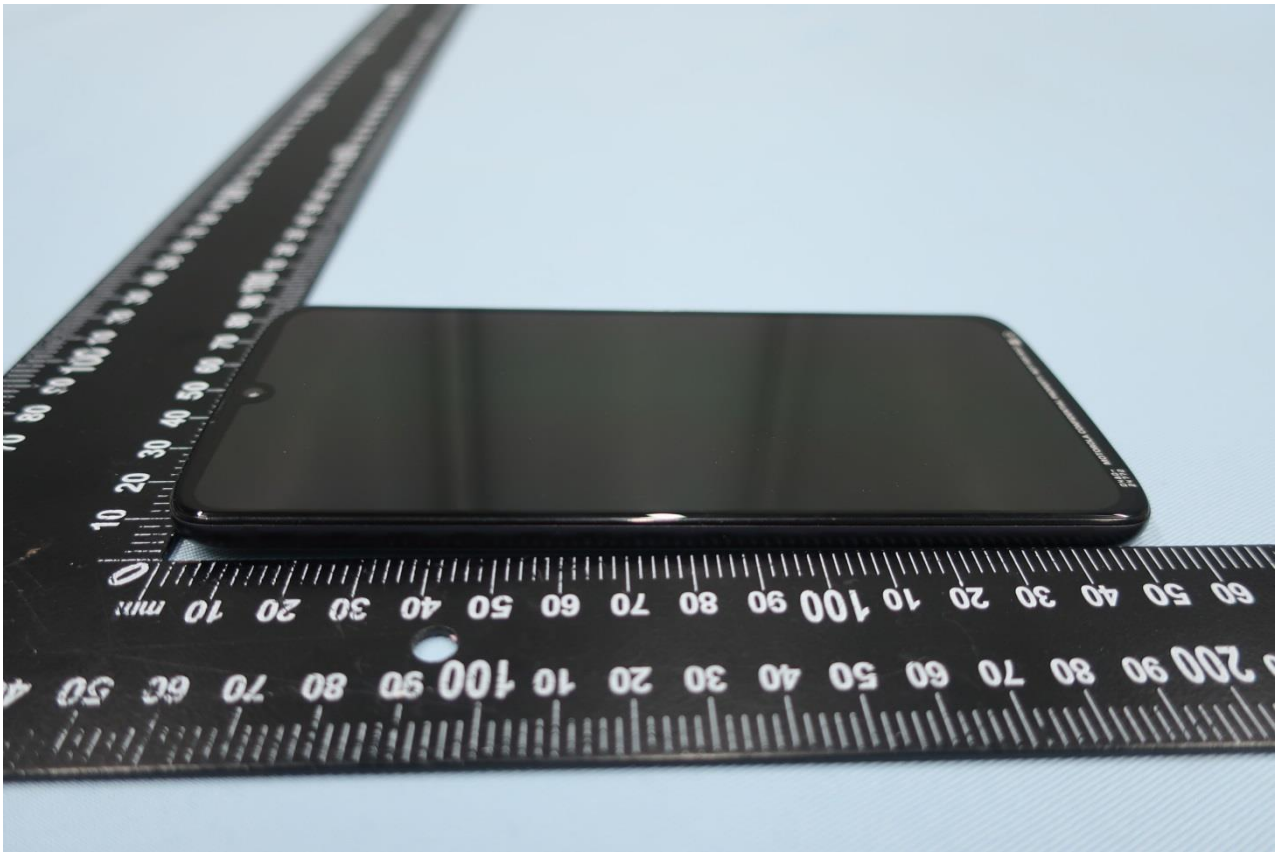

Brand Name: Motorola / Model Name: XT1980-4

2. Photograph of Accessory

Brand Name: Motorola / Model Name: XT1980-4

List of Accessory:

Specification of Accessory				
AC Adapter 1	**Brand Name**	Motorola(Salom)	**Model Name**	SC-51
	Power Rating	I/P: 100 - 240 Vac, 0.6A, O/P: 5Vdc, 3A; 9Vdc, 2A;12Vdc, 1.5A		
AC Adapter 2	**Brand Name**	Motorola(Chenyang)	**Model Name**	SC-51
	Power Rating	I/P: 100 - 240 Vac, 0.6A, O/P: 5Vdc, 3A; 9Vdc, 2A;12Vdc, 1.5A		
Battery	**Brand Name**	Motorola (Amperex)	**Model Name**	KZ40
	Power Rating	3.8Vdc, 3600mAh	**Type**	Li-ion
USB Cable 1	**Brand Name**	Motorola(Cabletech)	**Model Name**	SC18C49697
	Signal Line	1.0 meter, shielded cable, without ferrite core		
USB Cable 2	**Brand Name**	Motorola(Saibao)	**Model Name**	SC18C24367
	Power Rating	1.0 meter, shielded cable, without ferrite core		
USB Cable 3	**Brand Name**	Motorola(Luxshare)	**Model Name**	SC18C24368
	Power Rating	1.0 meter, shielded cable, without ferrite core		

Remark: For accessories equipped with this EUT, please refer to the following photos.

Brand Name: Motorola / Model Name: XT1980-4

Brand Name: Motorola / Model Name: XT1980-4

Brand Name: Motorola / Model Name: XT1980-4

Brand Name: Motorola / Model Name: XT1980-4

Brand Name: Motorola / Model Name: XT1980-4