1. External Photograph of EUT

Brand Name: Motorola / Model Name: XT2013-4

Brand Name: Motorola / Model Name: XT2013-4

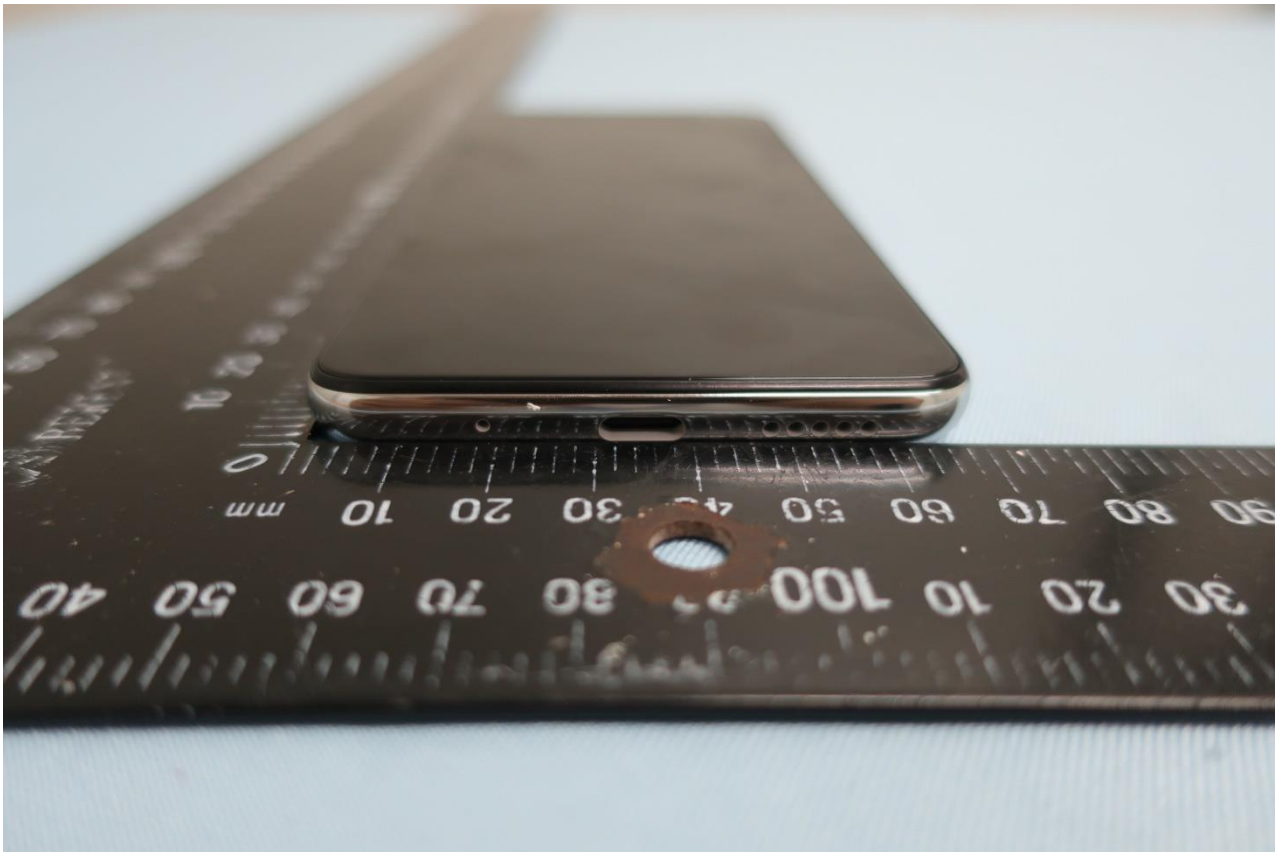

Brand Name: Motorola / Model Name: XT2013-4

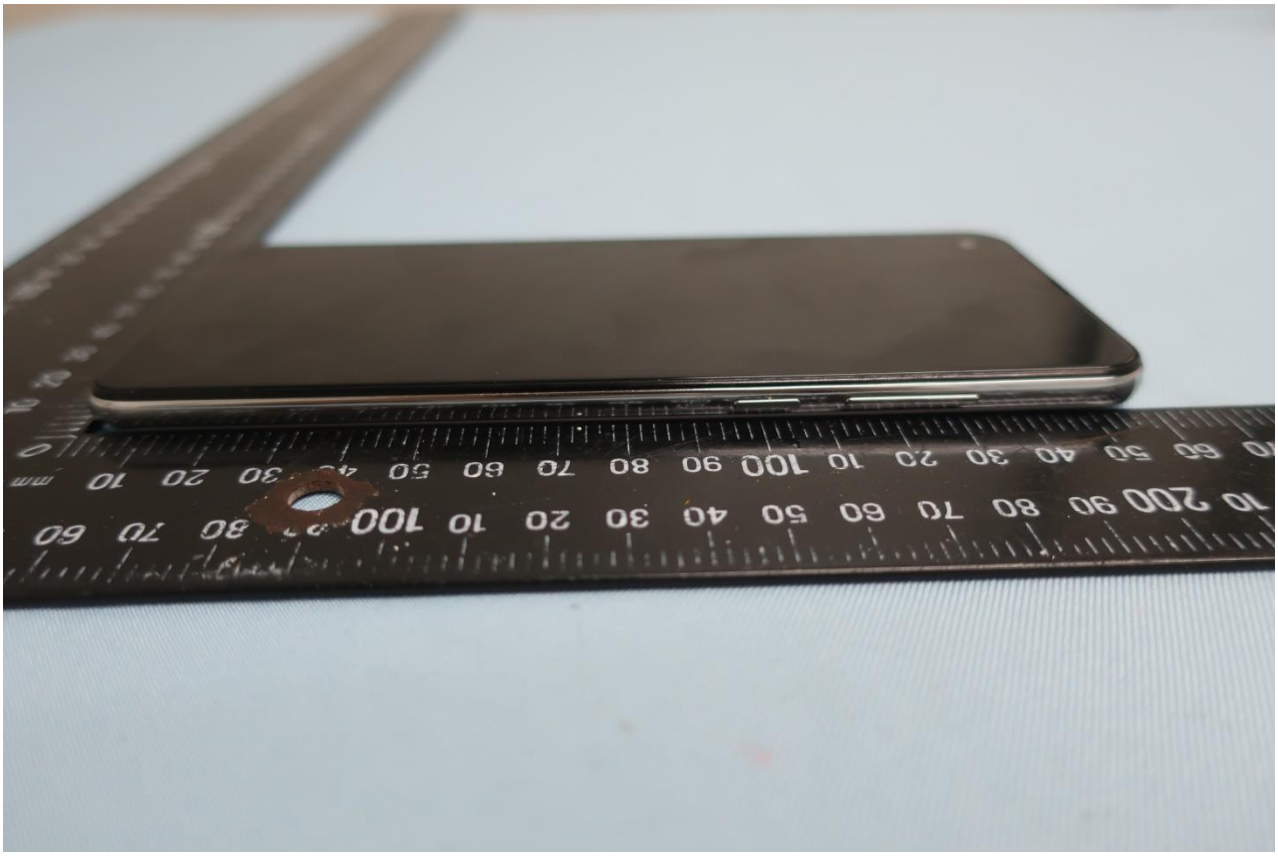

Brand Name: Motorola / Model Name: XT2013-4

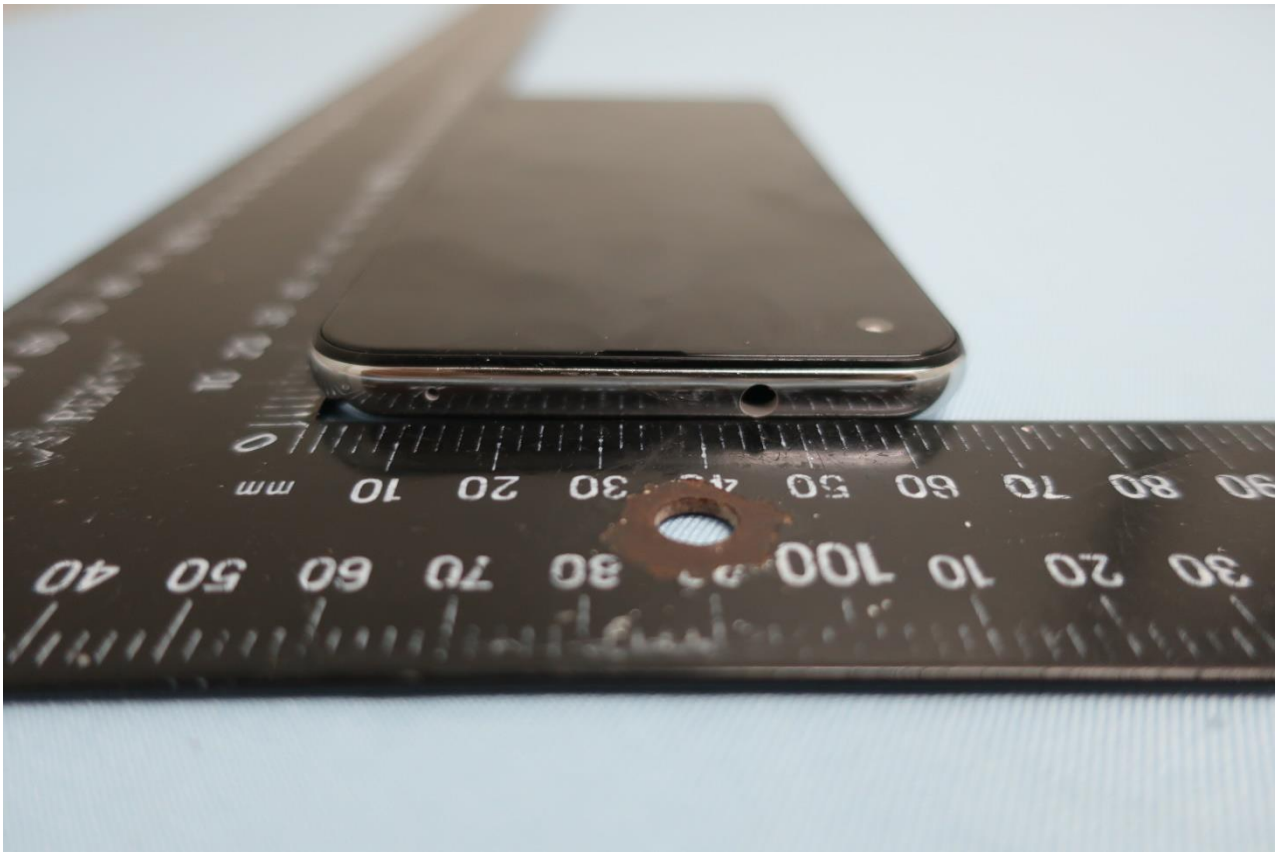

Brand Name: Motorola / Model Name: XT2013-4

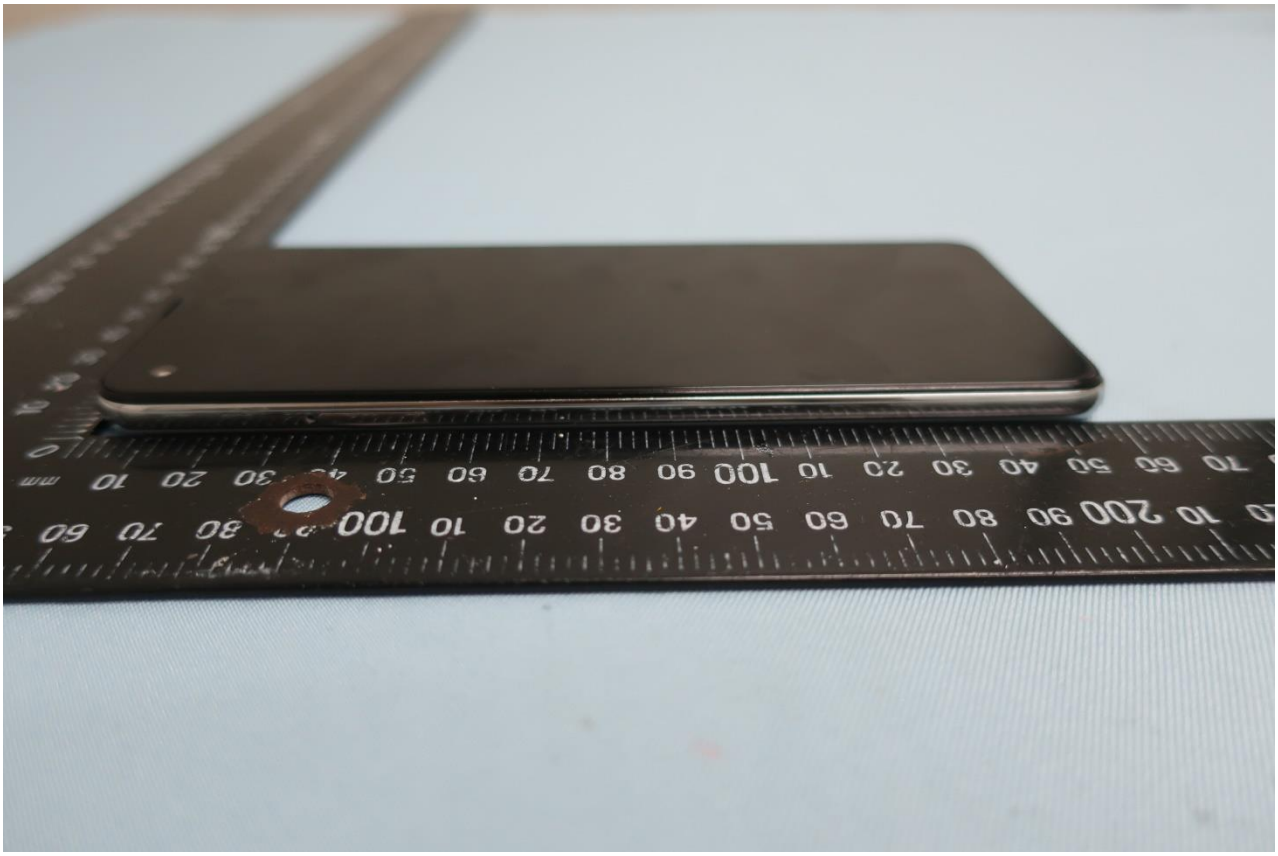

Brand Name: Motorola / Model Name: XT2013-4

2. Photograph of Accessory

Brand Name: Motorola / Model Name: XT2013-4

List of Accessory:

Specification of Accessory				
AC Adapter 1	**Brand Name**	Motorola (Salom)	**Model Name**	SC-41
	Power Rating	I/P: 100-240 Vac, 300mA ,50/60HZ O/P: 5Vdc 2000mA		
AC Adapter 2	**Brand Name**	Motorola (Acbel)	**Model Name**	SC-41
	Power Rating	I/P: 100-240 Vac, 300mA ,50/60HZ O/P: 5Vdc 2000mA		
Battery	**Brand Name**	Motorola (ATL)	**Model Name**	KR40
	Power Rating	3.8Vdc, 3500mAh (Typ)	**Type**	Li-ion, Polymer
USB Cable 1	**Brand Name**	Motorola (LiQi)	**Model Name**	L32B-053000100/ L32B-053000100L
	Signal Line Type	1.0 meter, shielded cable, without ferrite core		
USB Cable 2	**Brand Name**	Motorola (SaiBao)	**Model Name**	S32B-053000100/ S32B-053000100L
	Signal Line Type	1.0 meter, shielded cable, without ferrite core		

Remark: For accessories equipped with this EUT, please refer to the following photos.

Brand Name: Motorola / Model Name: XT2013-4

Brand Name: Motorola / Model Name: XT2013-4

Brand Name: Motorola / Model Name: XT2013-4

Brand Name: Motorola / Model Name: XT2013-4

Brand Name: Motorola / Model Name: XT2013-4