1. External Photograph of EUT

Brand Name: Motorola / Model Name: XT2052-1, XT2052-5, XT2052DL, XT2052-6

Brand Name: Motorola / Model Name: XT2052-1, XT2052-5, XT2052DL, XT2052-6

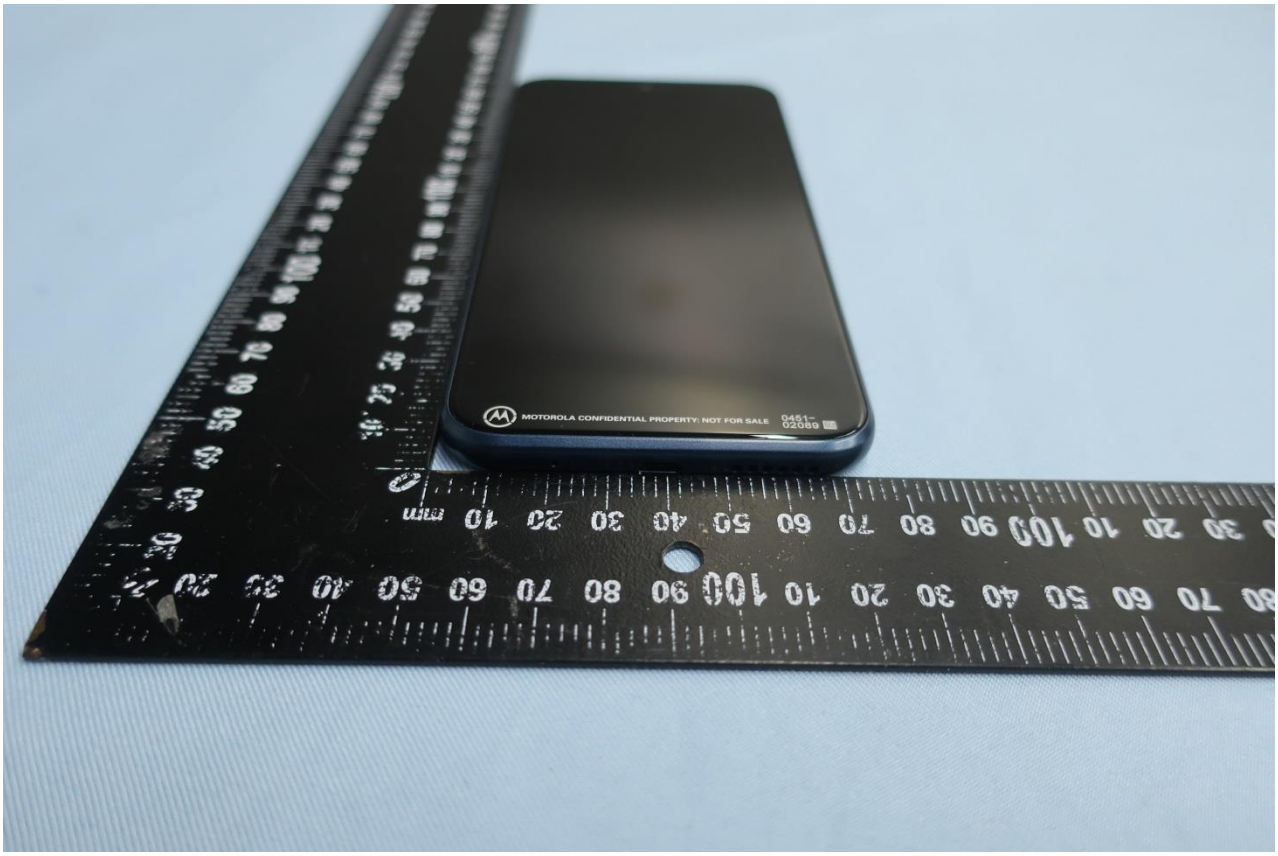

Brand Name: Motorola / Model Name: XT2052-1, XT2052-5, XT2052DL, XT2052-6

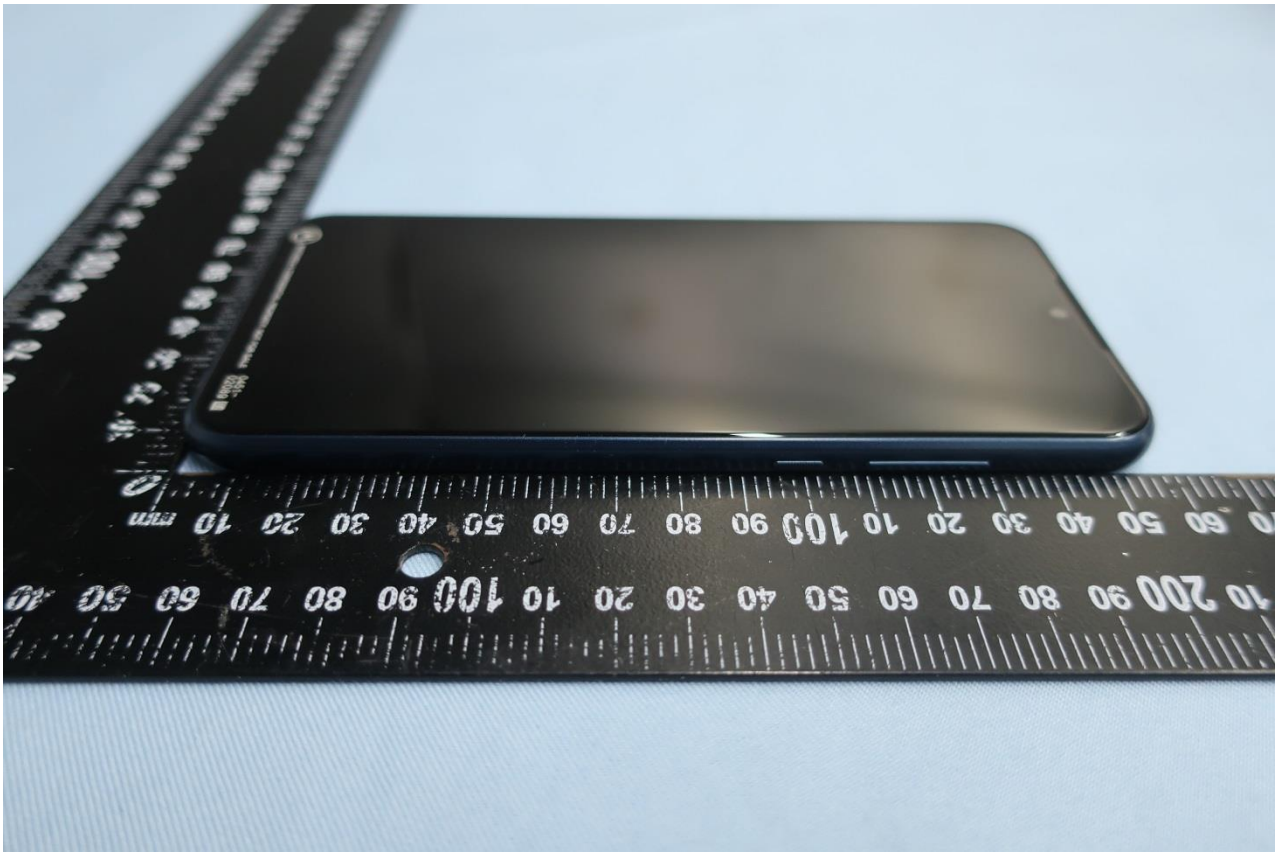

Brand Name: Motorola / Model Name: XT2052-1, XT2052-5, XT2052DL, XT2052-6

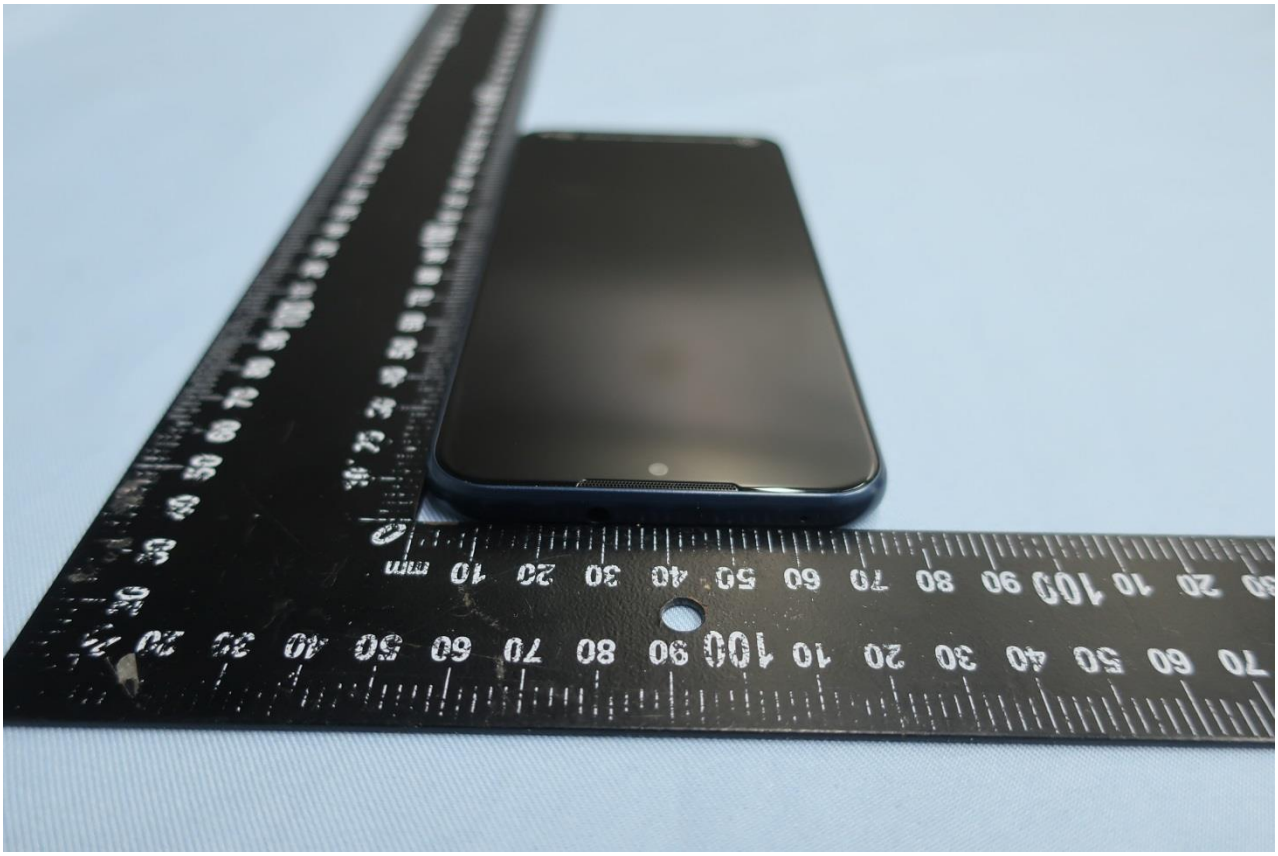

Brand Name: Motorola / Model Name: XT2052-1, XT2052-5, XT2052DL, XT2052-6

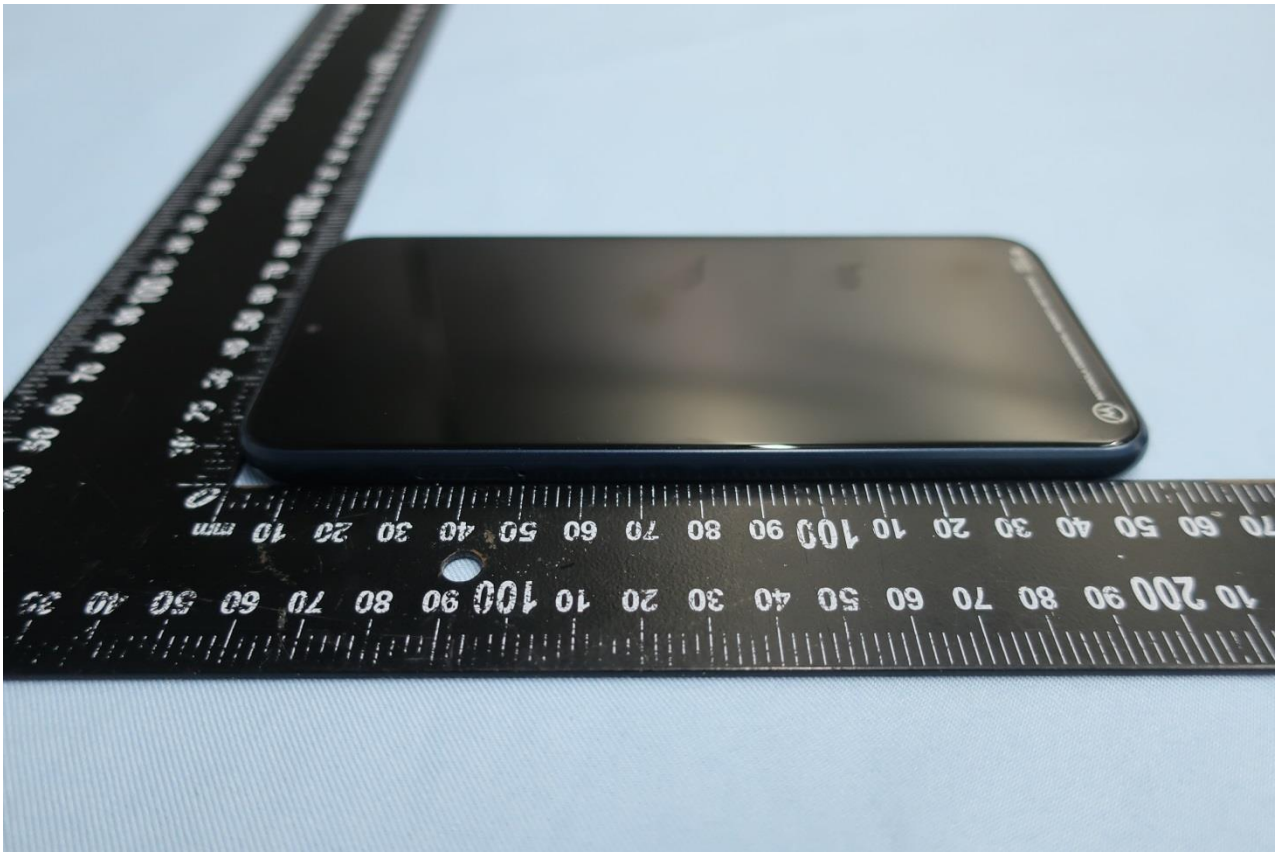

Brand Name: Motorola / Model Name: XT2052-1, XT2052-5, XT2052DL, XT2052-6

2. Photograph of Accessory

Brand Name: Motorola / Model Name: XT2052-1, XT2052-5, XT2052DL, XT2052-6

List of Accessory:

Specification of Accessory				
AC Adapter 1	**Brand Name**	Motorola (Chenyang)	**Model Name**	SC-61
	Power Rating	I/P: 100-240 Vac, 130mA, O/P: 5Vdc, 1000mA		
AC Adapter 2	**Brand Name**	Motorola (Acbel)	**Model Name**	SC-61
	Power Rating	I/P: 100-240 Vac, 130mA, O/P: 5Vdc, 1000mA		
Battery	**Brand Name**	Motorola(NVT+ATL)	**Model Name**	LC40
	Power Rating	3.8Vdc, 3340mAh	**Type**	Li-ion polymer
USB Cable	**Brand Name**	Motorola (SaiBao)	**Model Name**	SLQ-A138A
	Signal Line Type	1.0 meter, shielded cable, without ferrite core		

Remark: For accessories equipped with this EUT, please refer to the following photos.

Brand Name: Motorola / Model Name: XT2052-1, XT2052-5, XT2052DL, XT2052-6

Brand Name: Motorola / Model Name: XT2052-1, XT2052-5, XT2052DL, XT2052-6

Brand Name: Motorola / Model Name: XT2052-1, XT2052-5, XT2052DL, XT2052-6

Brand Name: Motorola / Model Name: XT2052-1, XT2052-5, XT2052DL, XT2052-6

Brand Name: Motorola / Model Name: XT2052-1, XT2052-5, XT2052DL, XT2052-6

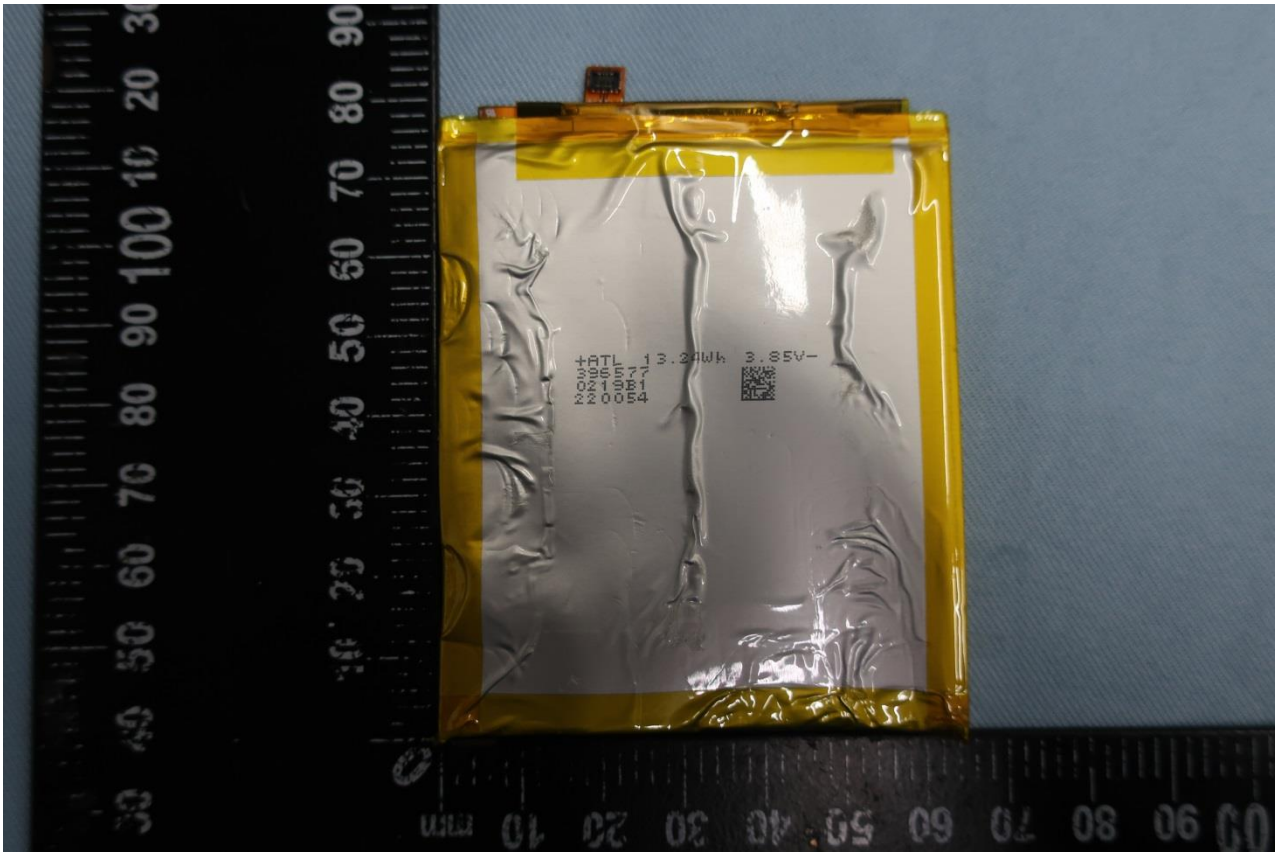

Brand Name: Motorola / Model Name: XT2052-1, XT2052-5, XT2052DL, XT2052-6