1 Photographs - EUT Constructional Details

Model No.(EUT): XT2091-3/XT2091-8

FCC ID: IHDT56ZK2

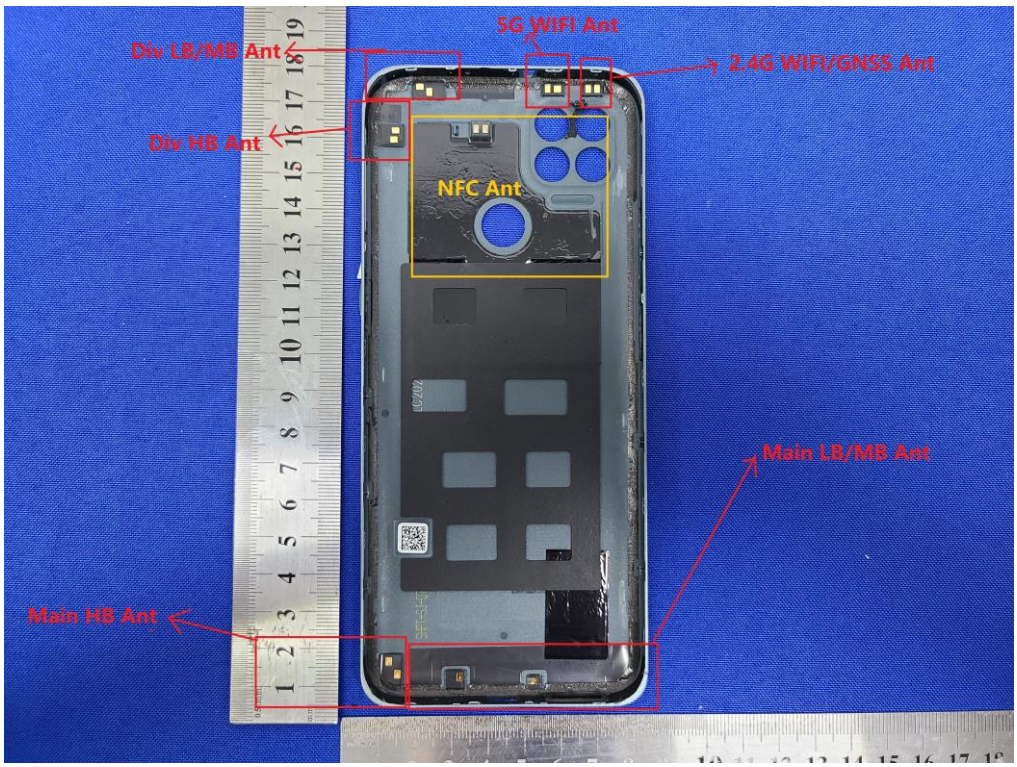
5G WIFI Ant
Div LB/MB Ant
2.4G WIFI/GNSS Ant
Div HB Ant
NFC Ant
Main LB/MB Ant
Main HB Ant

MOTOROLA
MAIN
SUB

MOTOROLA
MAIN
SUB

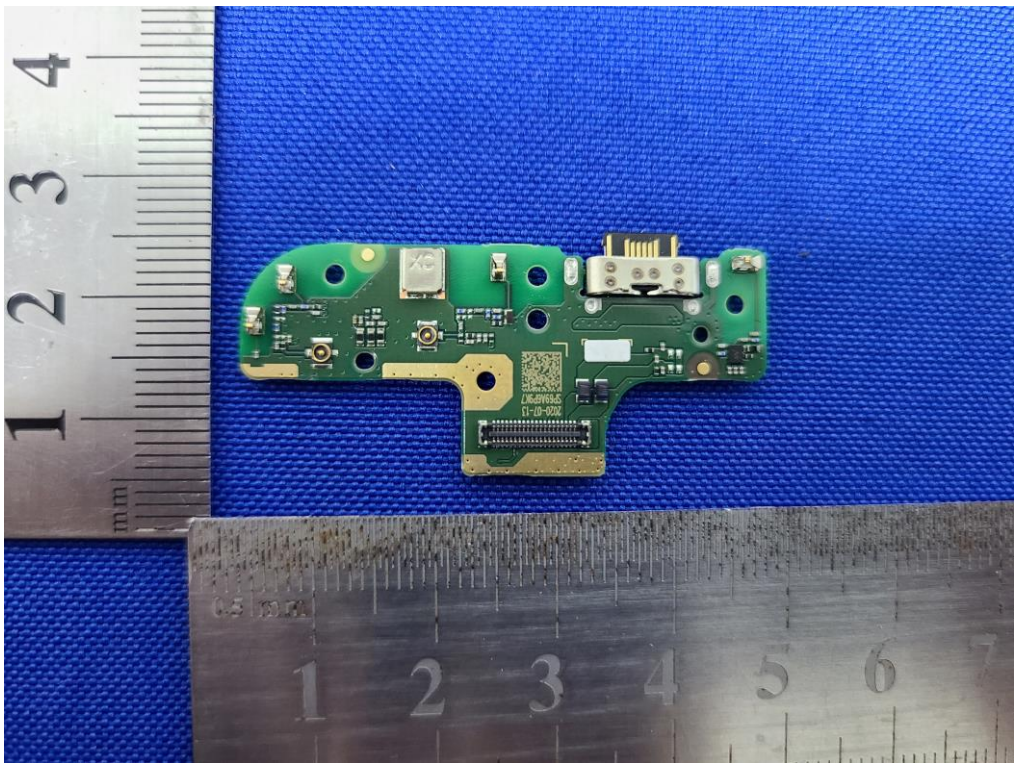

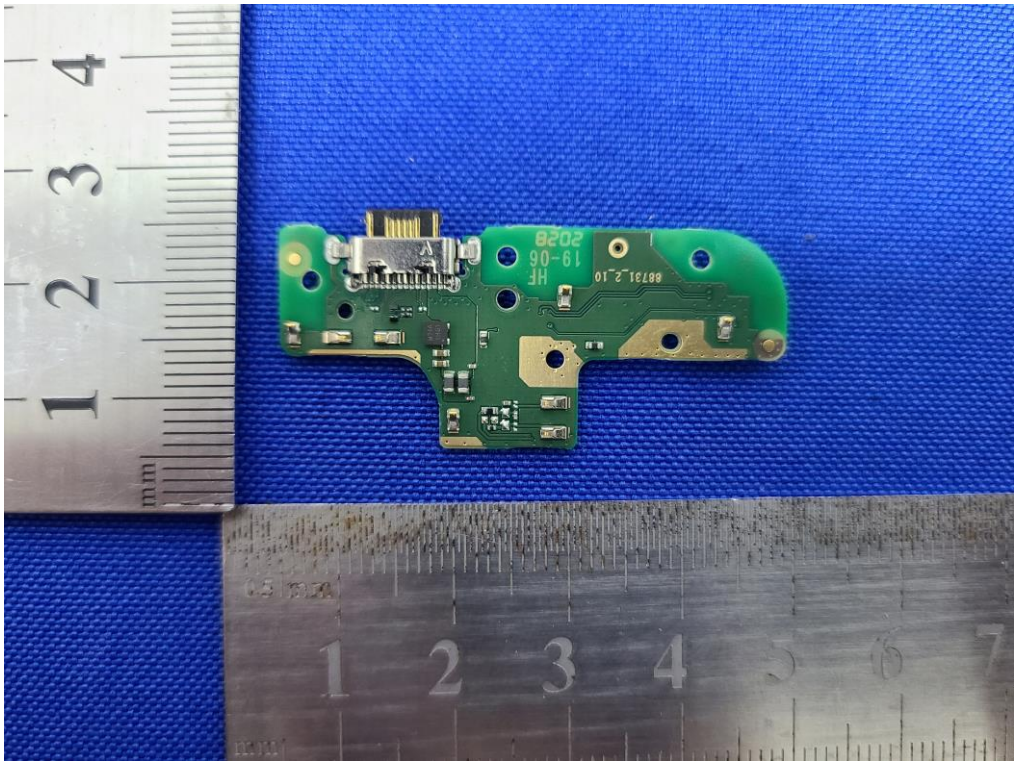

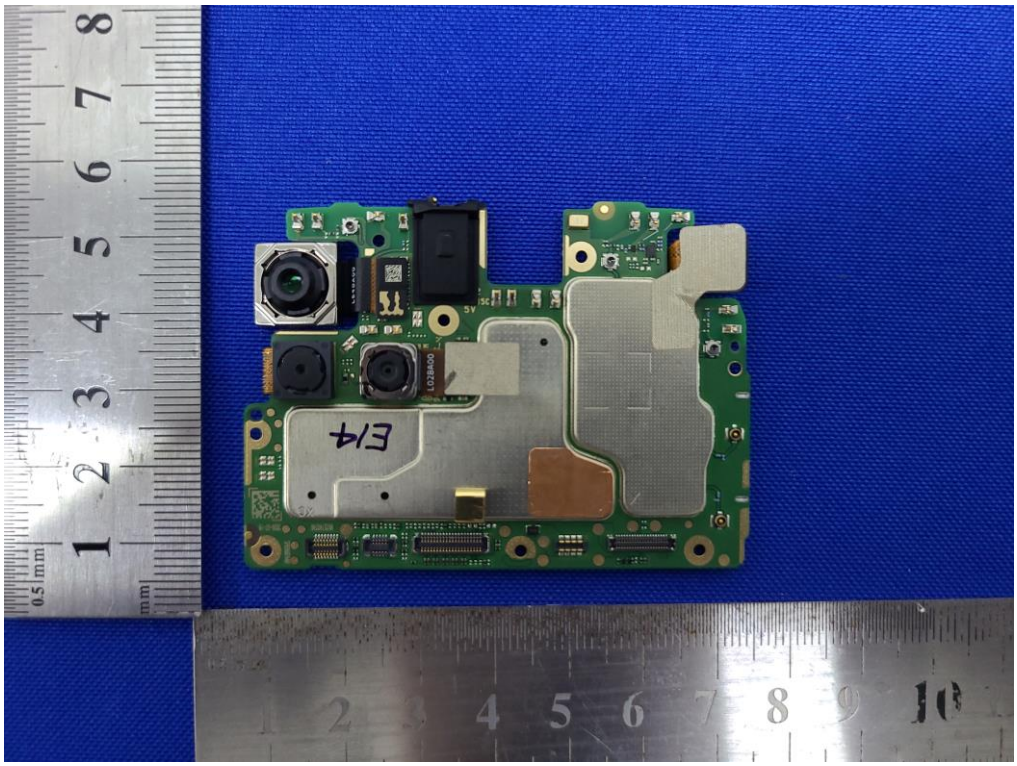

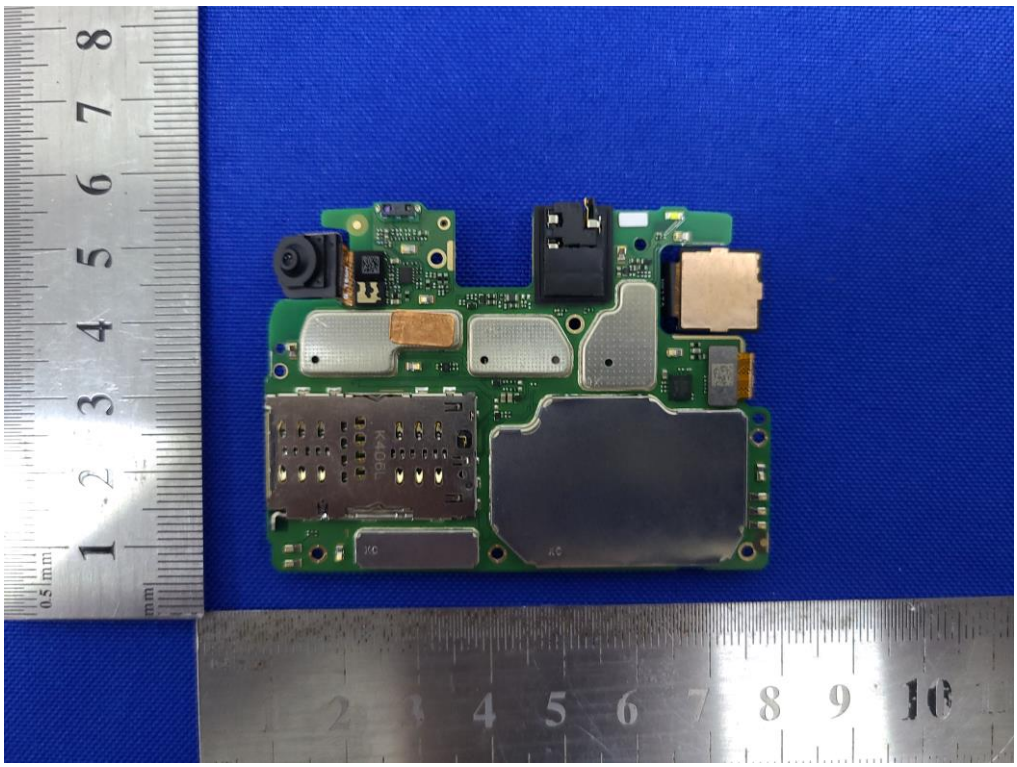

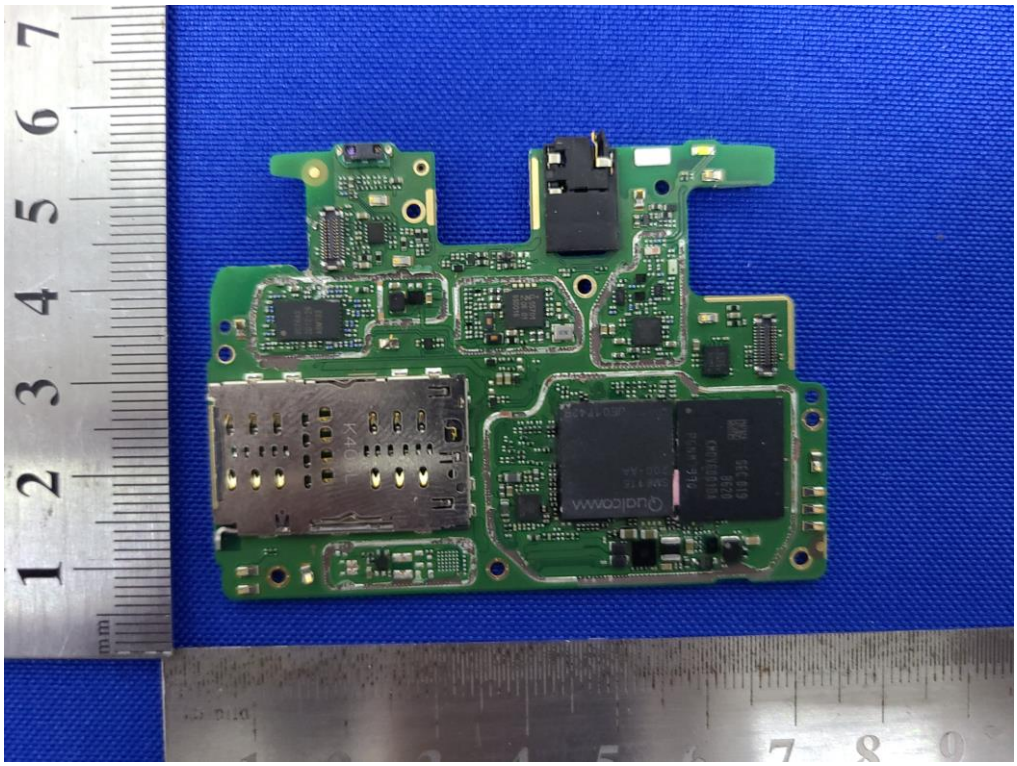

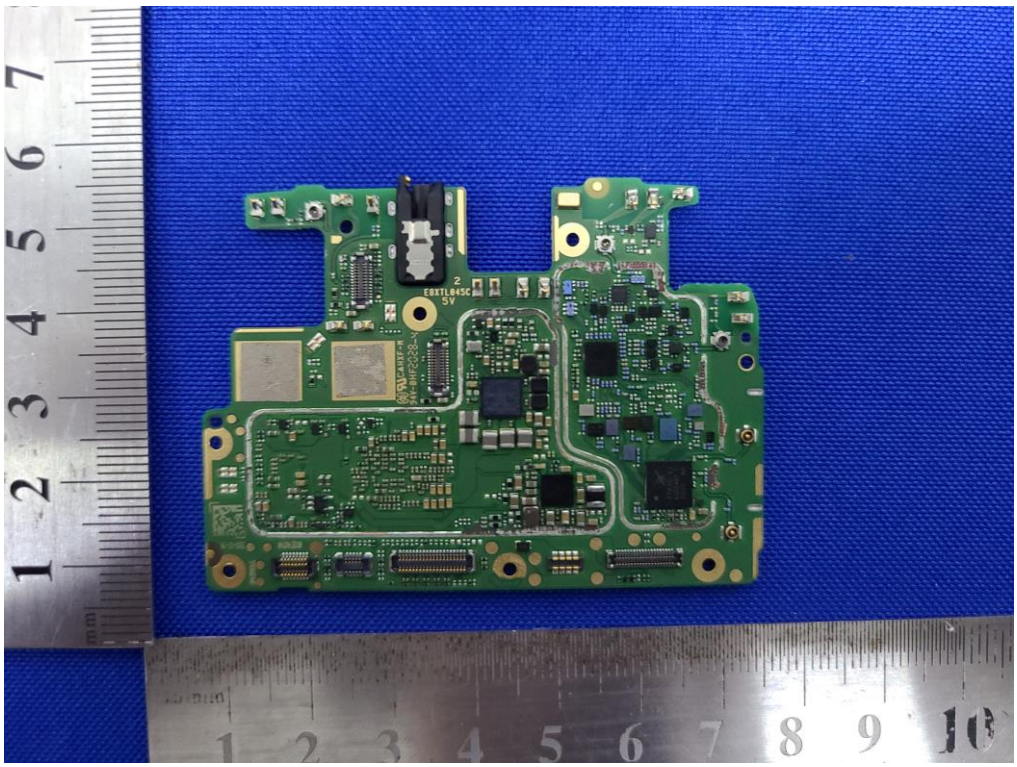

MOTOROLA
Li-ion 00
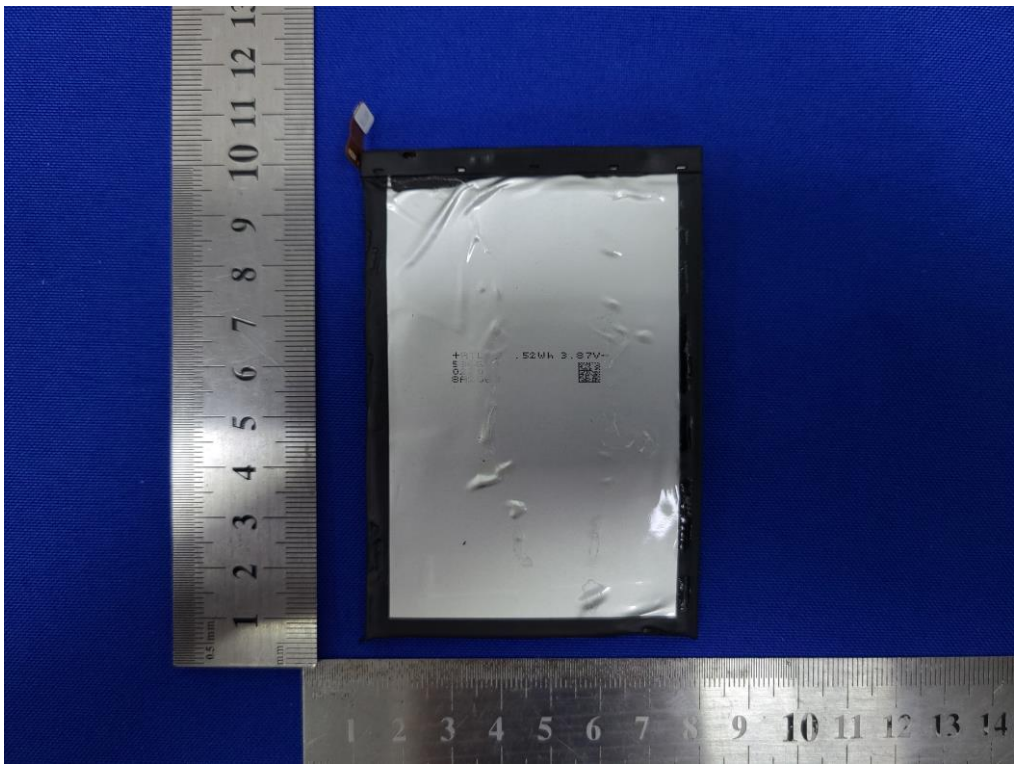
MOTOROLA
型号 型號 MODEL MC50
摩托罗拉移动技术(中国)有限公司
摩托羅拉移動技術(中國)有限公司
RECHARGEABLE LITHIUM ION POLYMER BATTERY
BATERÍA DE POLÍMERO DE ION DE LITIO
BATERIA DE POLÍMERO DE IONS DE LÍTIO
BATTERIE LITHIUM-ION POLYMÈRE
BATERAI LITHIUM ION POLYMER
锂离子聚合物电池/二次鋰電池組 1ICP6/67/94 GB 31241-2014
額定容量/額定電容量/RATED CAPACITY: 5640mAh/21.8Wh
标称电压/標稱電壓/NOMINAL VOLTAGE: 3.87V⎓
典型电容量/TYPICAL CAPACITY: 6000mAh/23.2Wh
CAUTION.PRECAUCIÓN.AVISO.AVERTISSEMENT.PERHATIAN.注意
SEE MANUAL FOR SAFETY INFORMATION. | VEA MANUAL PARA INFORMACIÓN DE SEGURIDAD. | CONSULTE INFORMAÇÕES DE SEGURANÇA NO MANUAL. | VOIR MANUEL POUR INFORMATION SUR SECURITE. | LIHAT PANDUAN UNTUK INFORMASI KESELAMATAN. | LIMITED CHARGE VOLTAGE 4.45V⎓ | TEGANGAN ISI DAYA 4.45V⎓
禁止拆解、撞击、挤压或投入火中。若出现严重鼓胀，请勿继续使用。请勿置于高温环境中。电池浸水后禁止使用。
充电限制电压4.45V⎓ | 參閱使用手冊中安全性能須知。
充電限制電壓4.45V⎓
Li-ion 00
FABRICADO NO CHINA DIBUAT DI CHINA
中国制造 中國製造 SB18C87844 1056143
MFR: Ningde Amperex Technology Limited
制造商: 宁德新能源科技有限公司 MADE IN CHINA
058En9 SamPle
DC20200707
1A01624