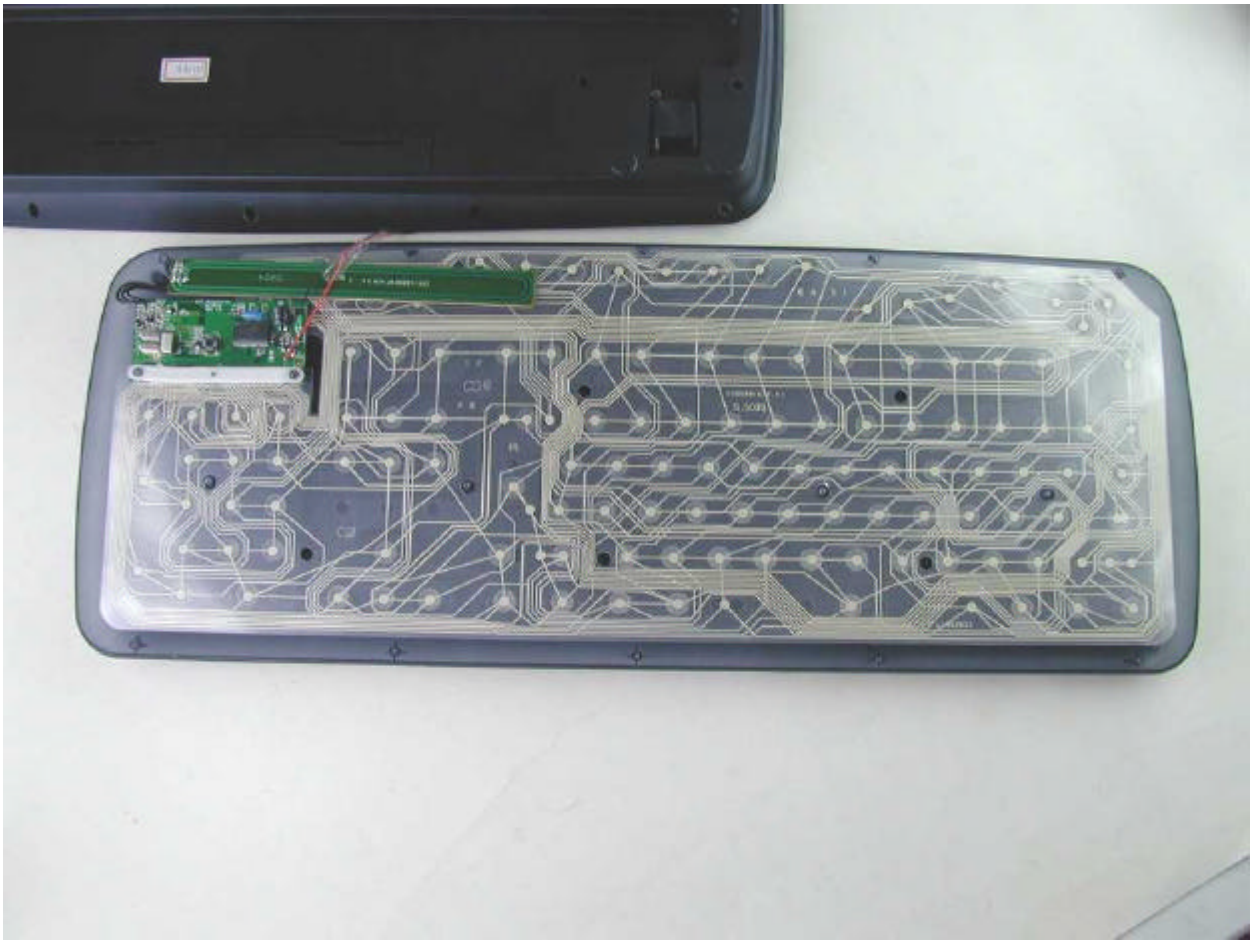

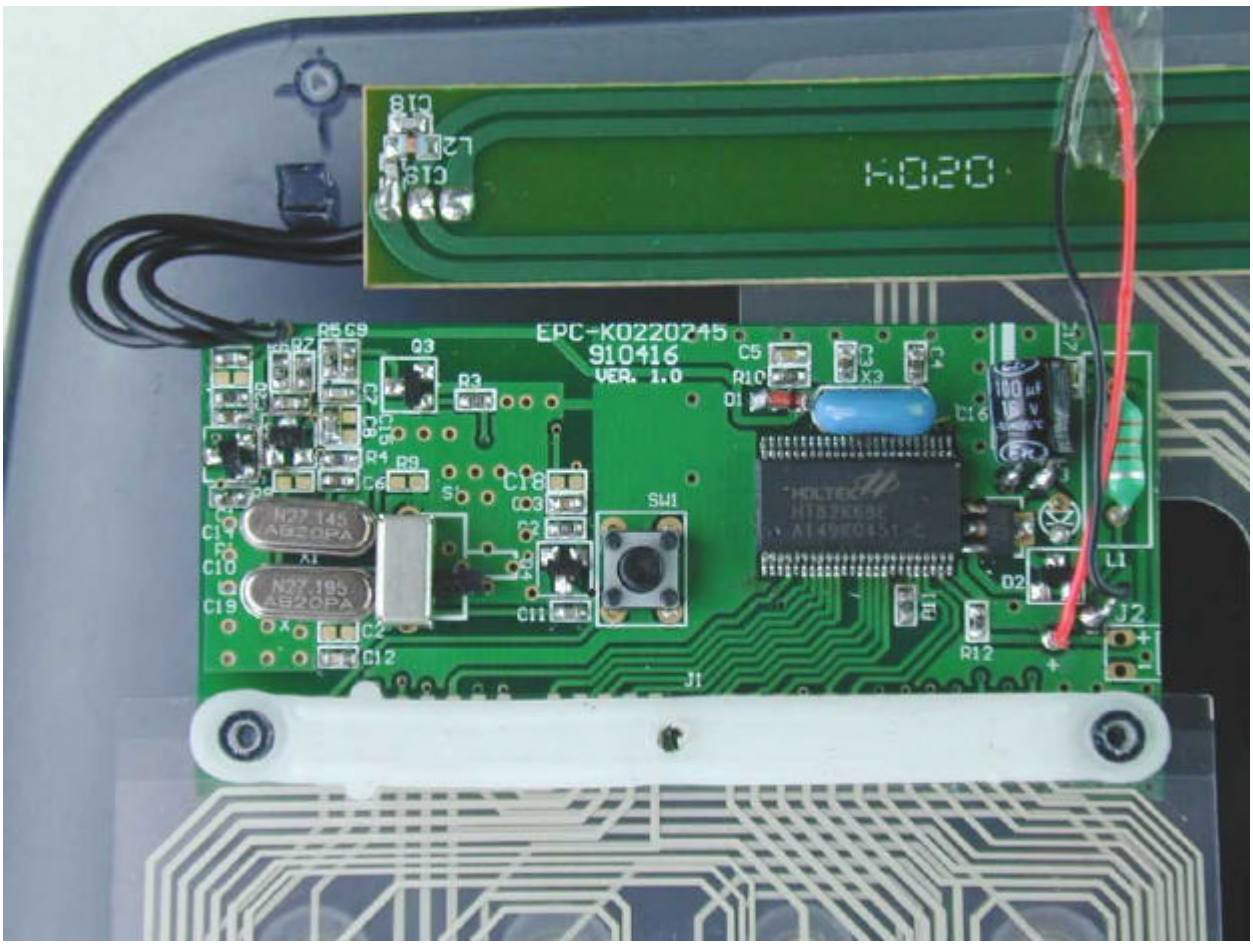
EPC-K0220245
910416
VER. 1.0
SW1
J1
J2
L1
R12
C16
C11
C12
C19
C10
C14
C18
R3
R4
R9
Q3
C5
R10
D1
D2
X3
X1
N27.145
N27.195

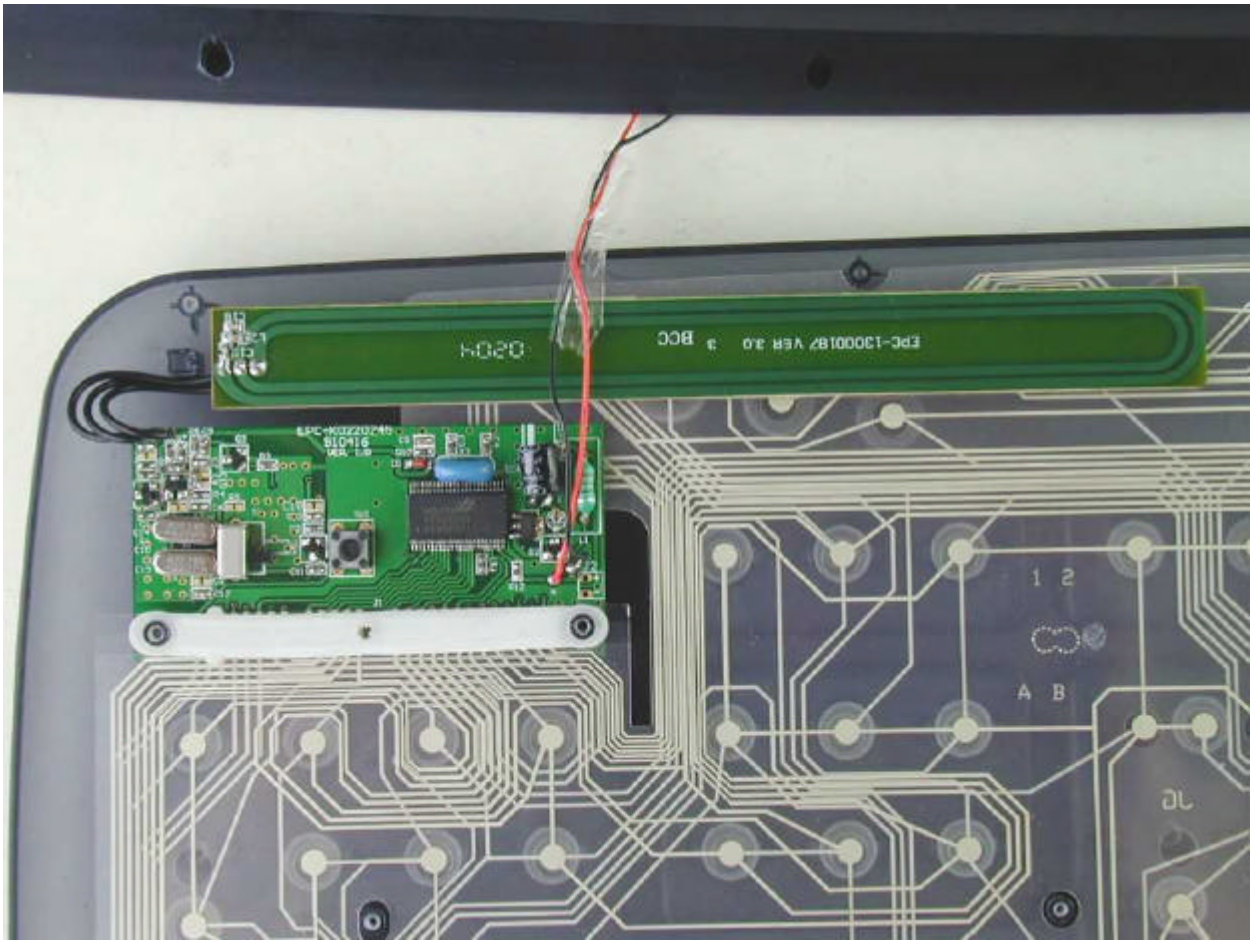
1 2
A B

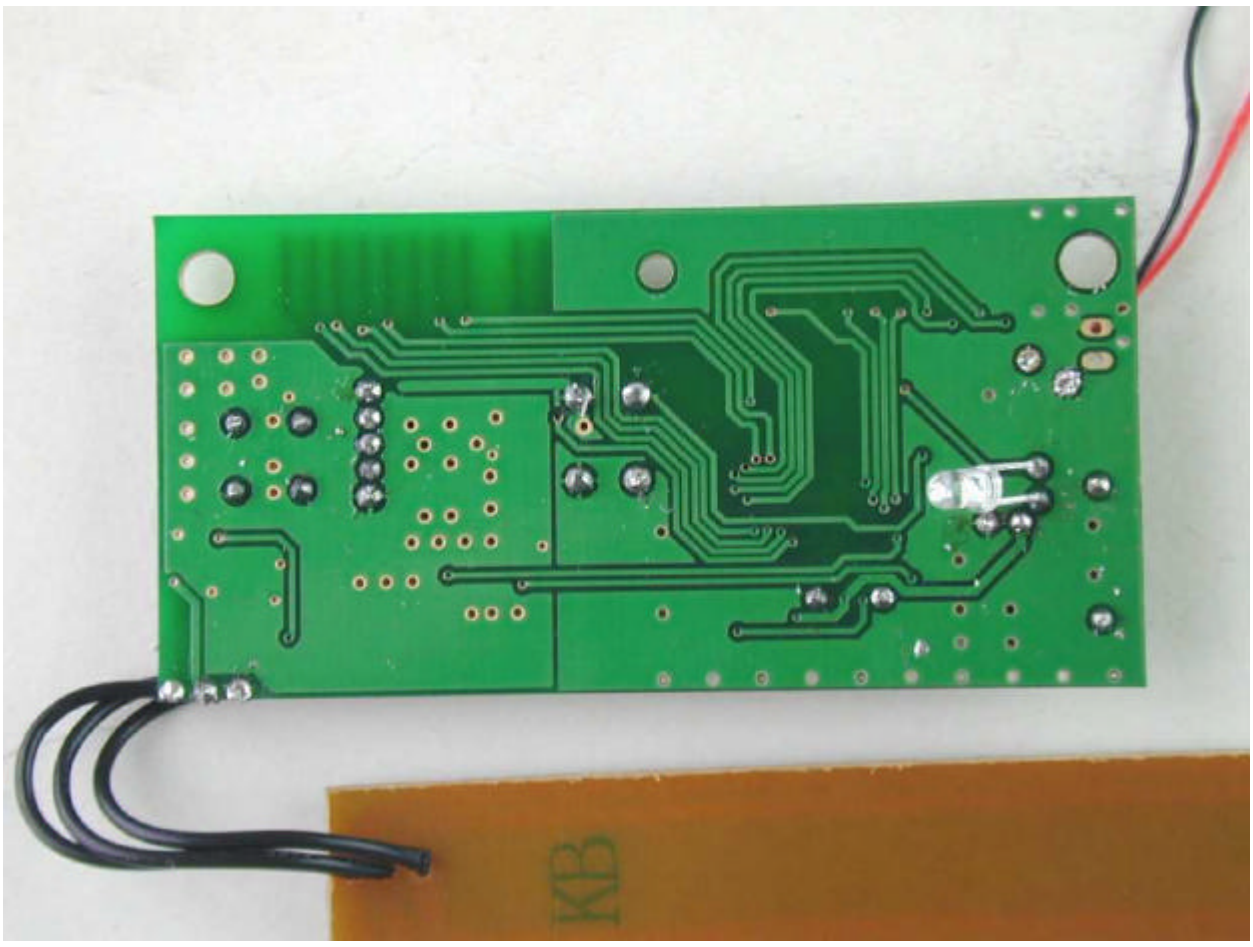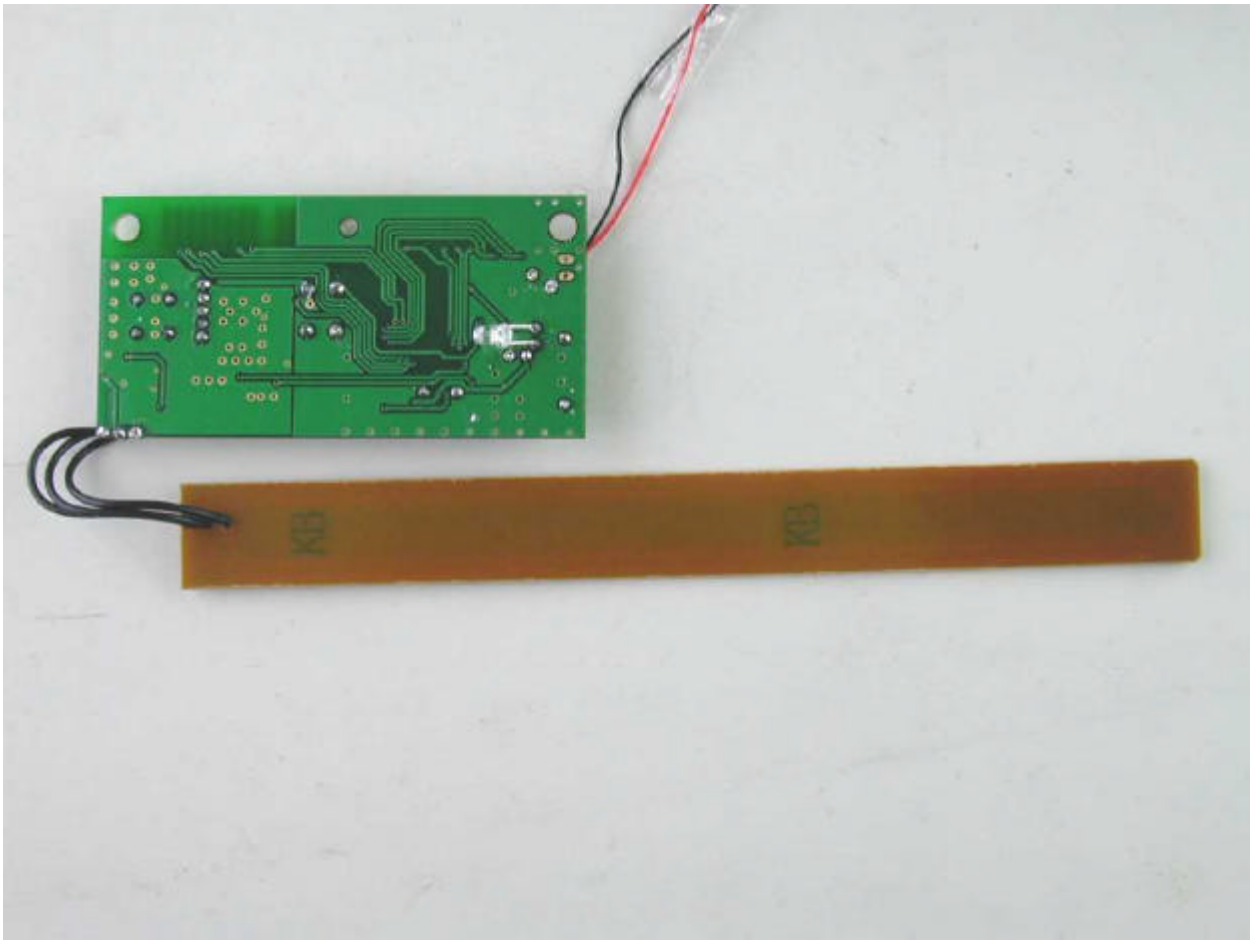
KB