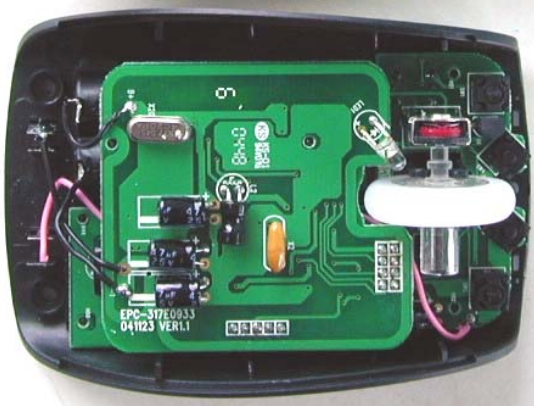
EPC-317E0933
041123 VER1.1

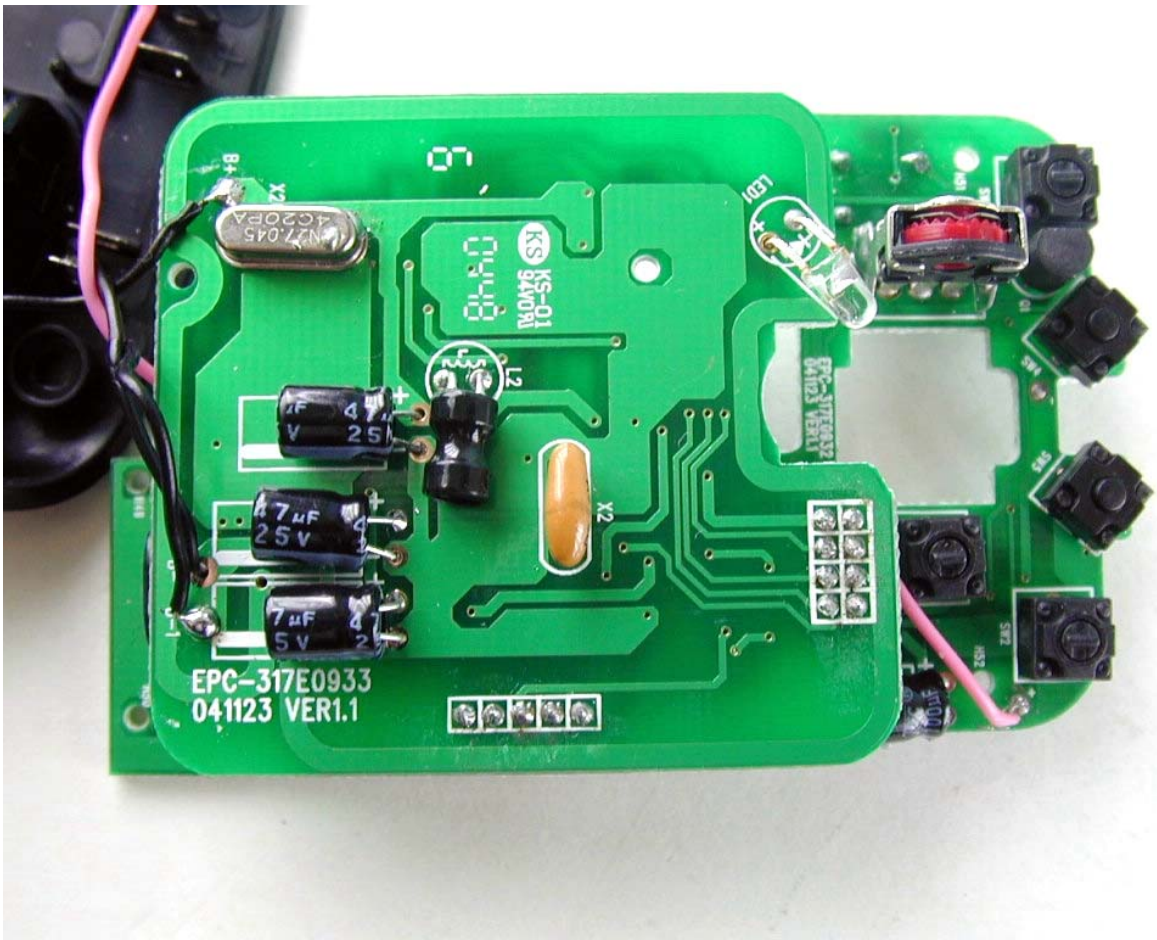
B+
X2
LED1
L2
KS-01
EPC-317E0933
041123 VER1.1

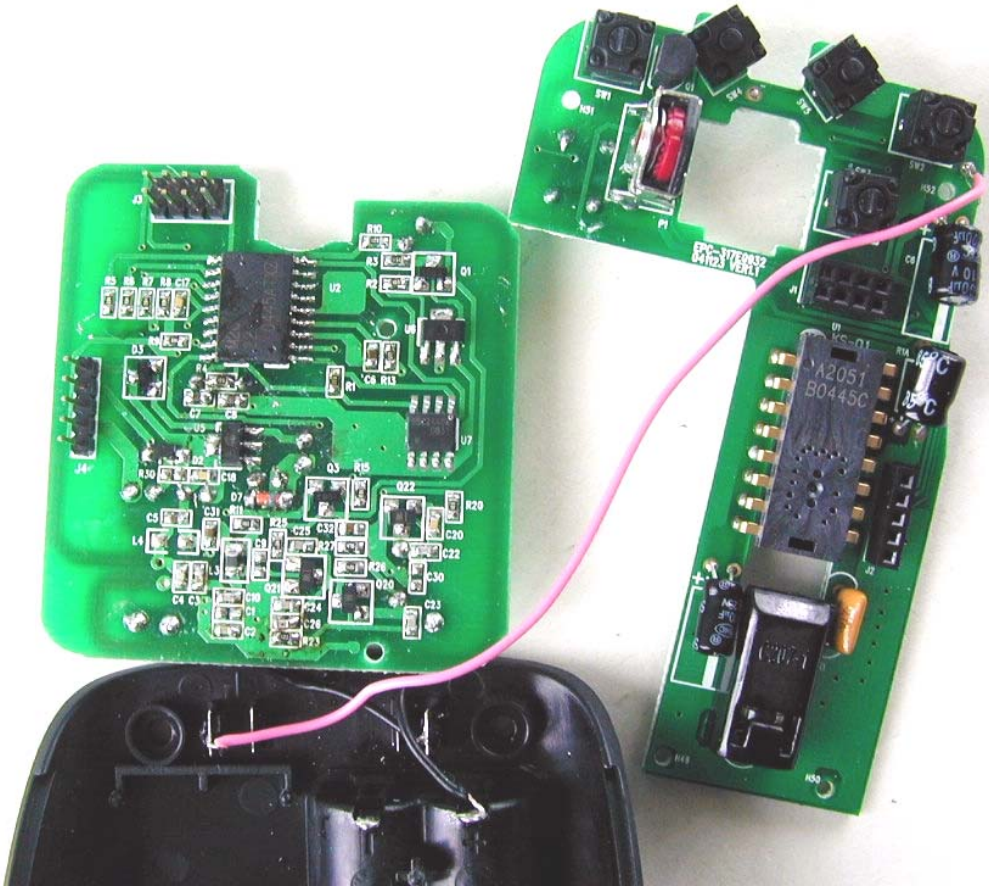
A2051
B0445C

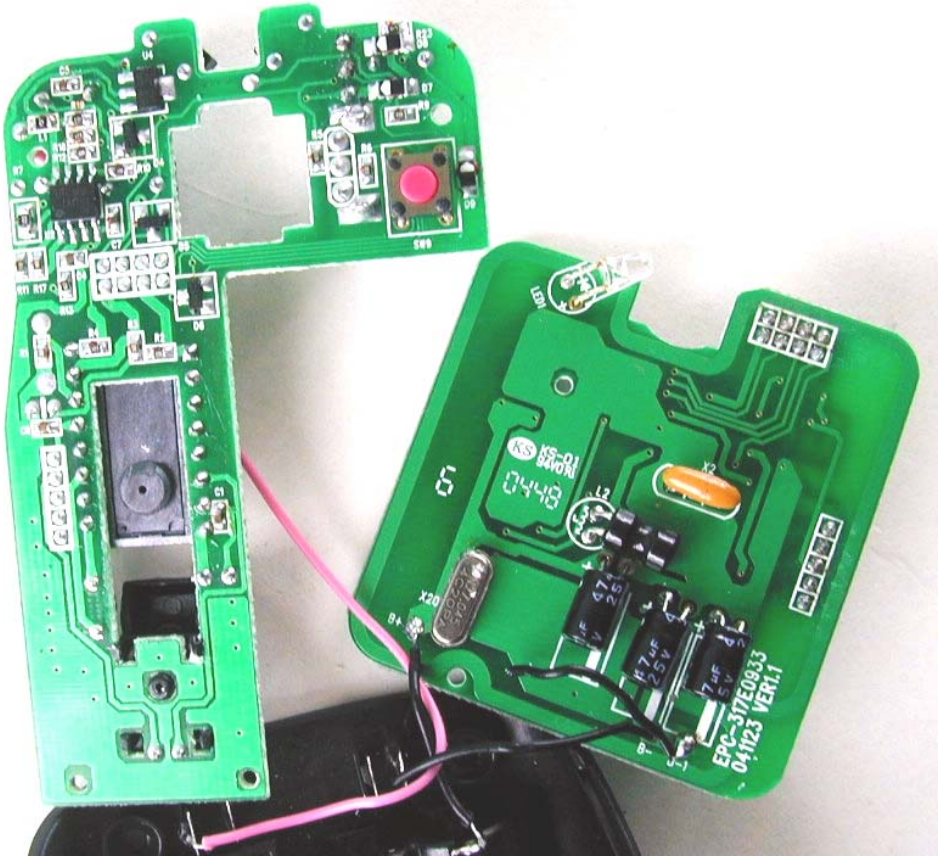
EPC-37E0933
04\123 VER1.1