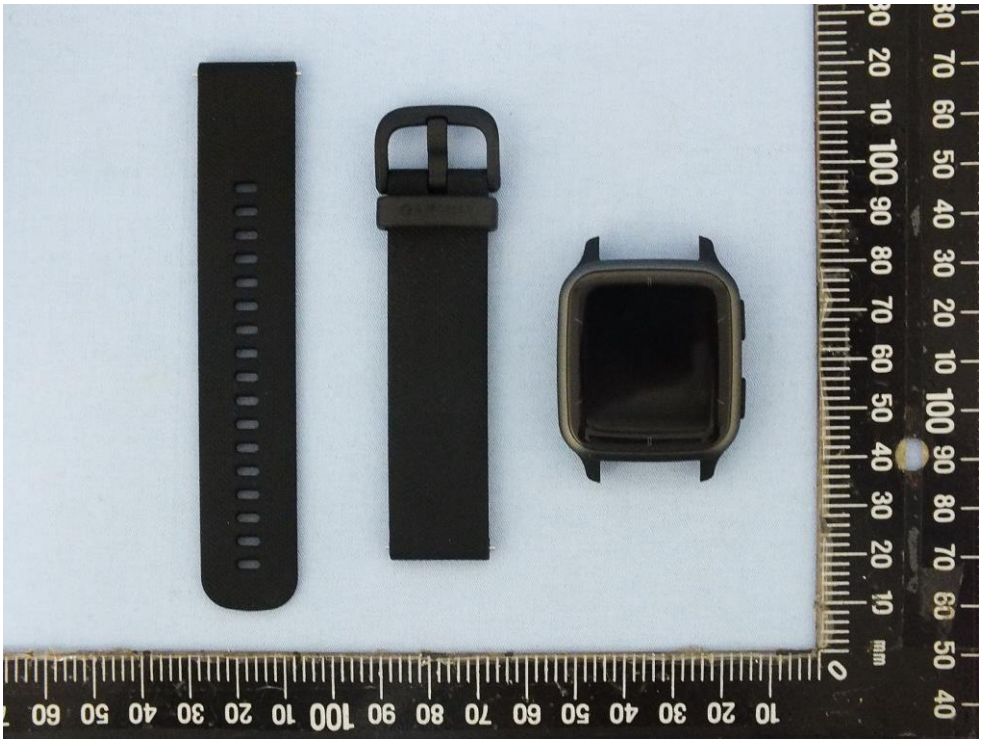

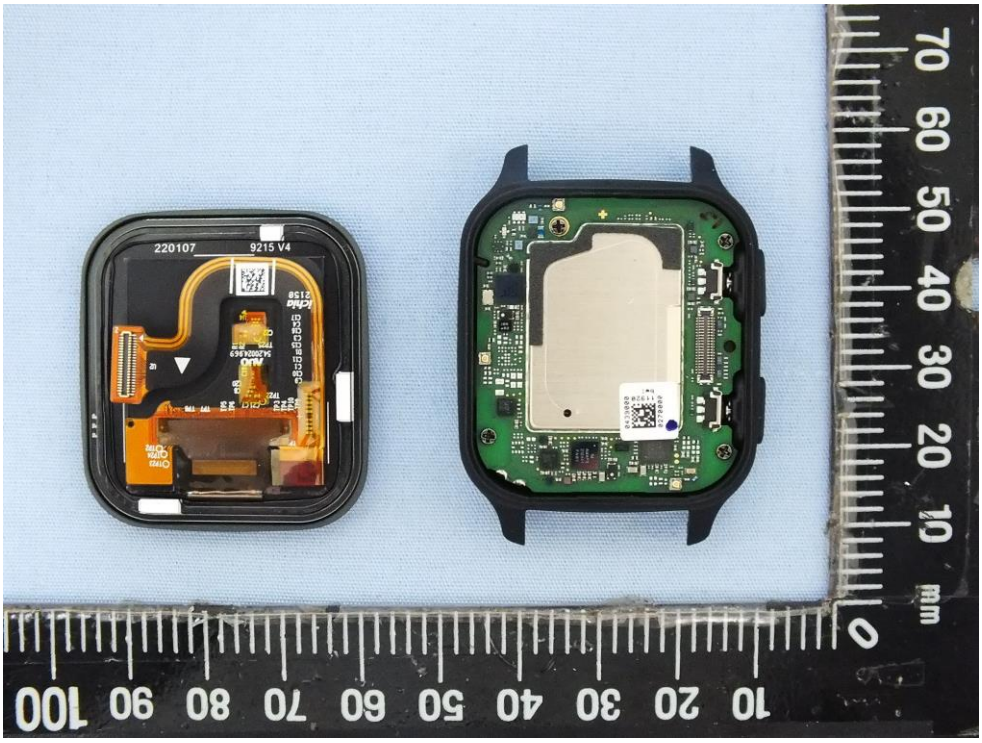
220107
9215 V4

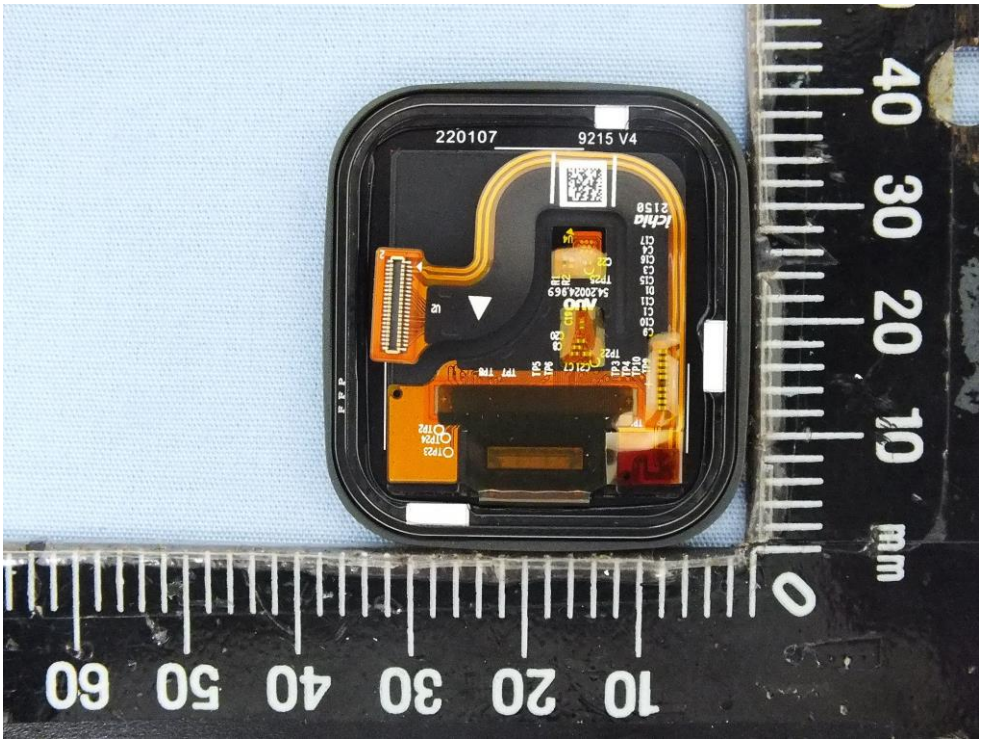
220107
9215 V4
mm

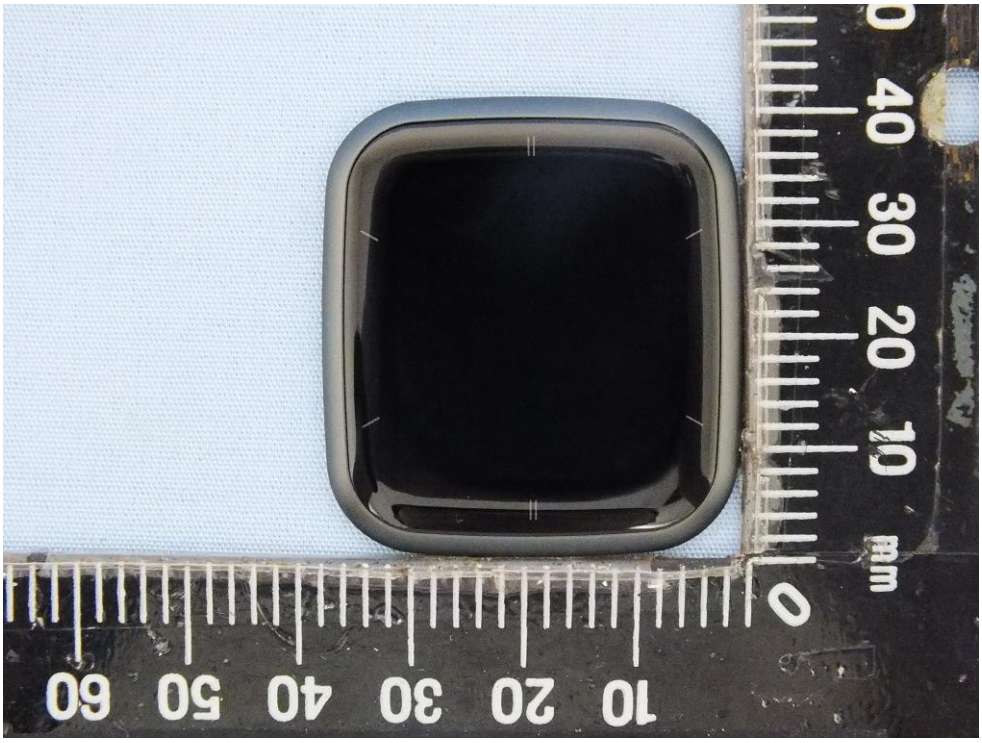
mm

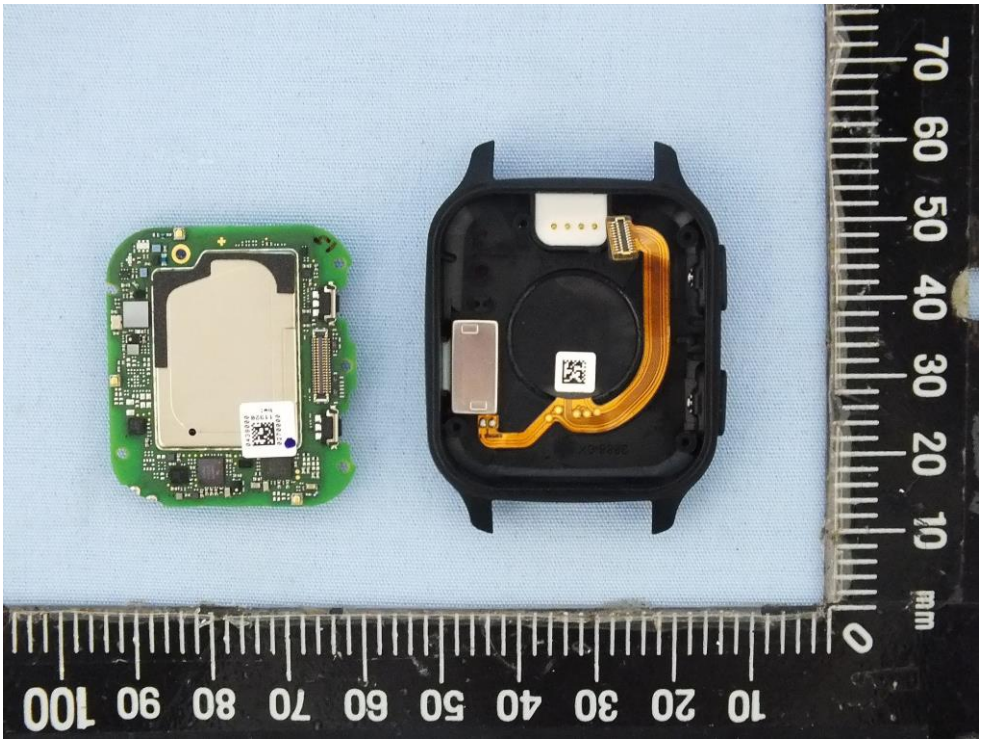

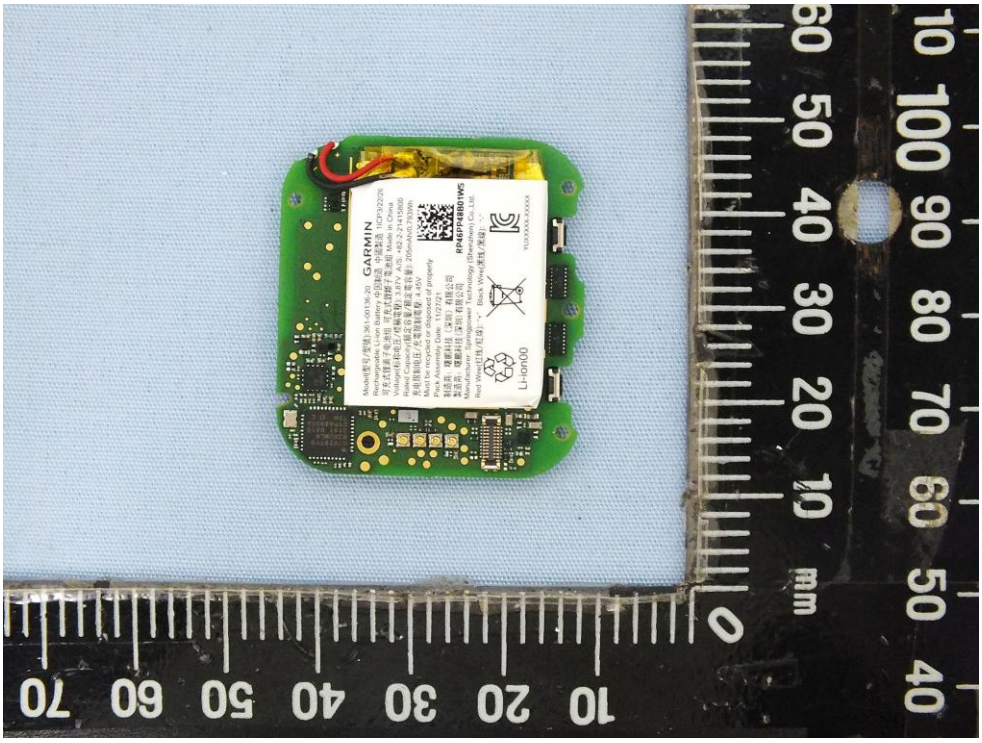
GARMIN
LI-ION100

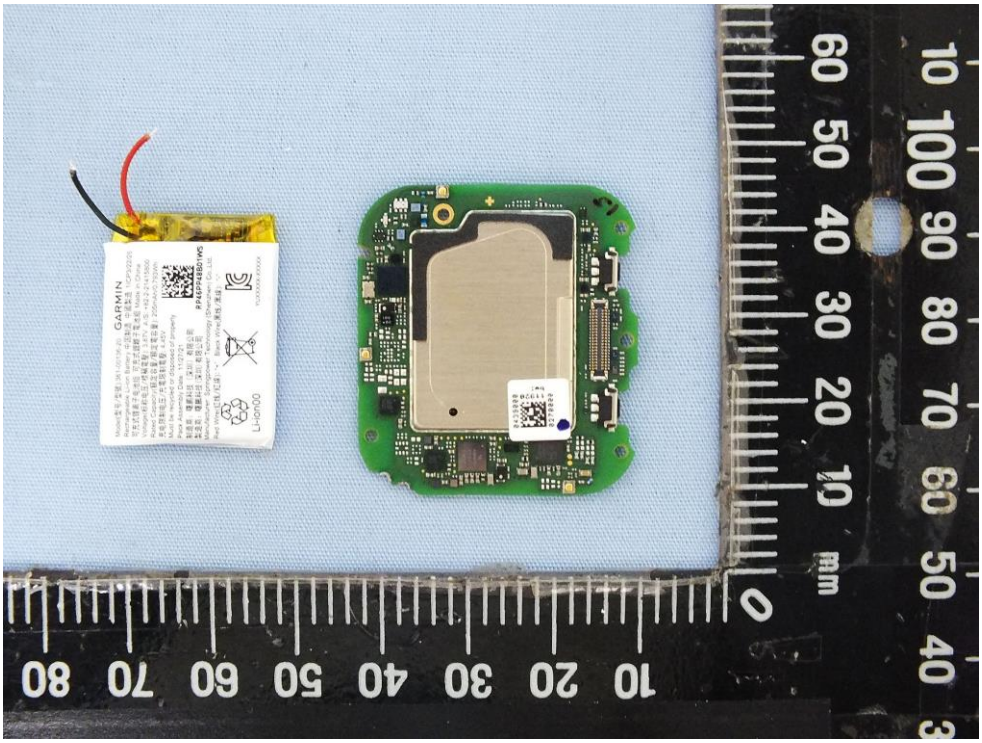
GARMIN
Li-ion00

Model(型号/型號):361-00136-20
GARMIN
Rechargeable Li-ion Battery 中国制造 中國製造 1ICP3/22/26
可充式锂离子电池组 可充式鋰離子電池組 Made in China
Voltage(标称电压/標稱電壓): 3.87V A/S: +82-2-21415800
Rated Capacity(额定容量/額定電容量): 205mAh/0.793Wh
充电限制电压/充電限制電壓: 4.45V
Must be recycled or disposed of properly
Pack Assembly Date: 11/27/21
制造商：曦鹏科技（深圳）有限公司
製造商：曦鵬科技(深圳)有限公司
RP46PP48B01WS
Manufacturer: Springpower Technology (Shenzhen) Co.,Ltd.
Red Wire(红线/紅線): "+" Black Wire(黑线/黑線): "-"
Li-ion00
YUXXXXX-XXXXX

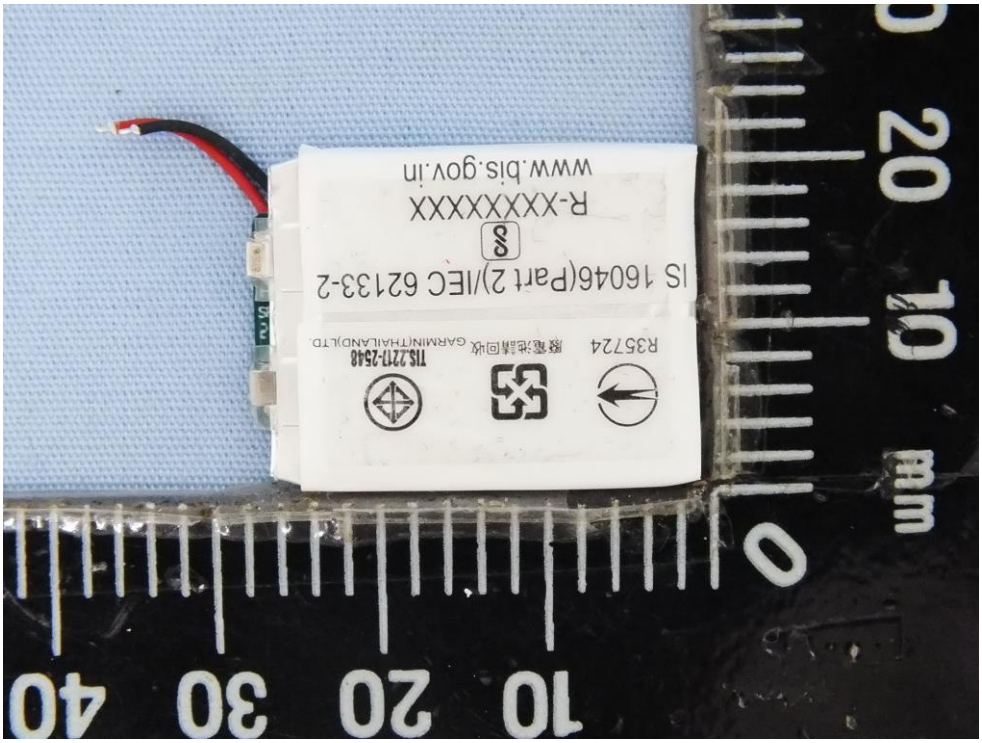
R35724
廢電池請回收
TIS.2213-2548
GARMIN(THAILAND)LTD.
IS 16046(Part 2)/IEC 62133-2
R-XXXXXXXX
www.bis.gov.in

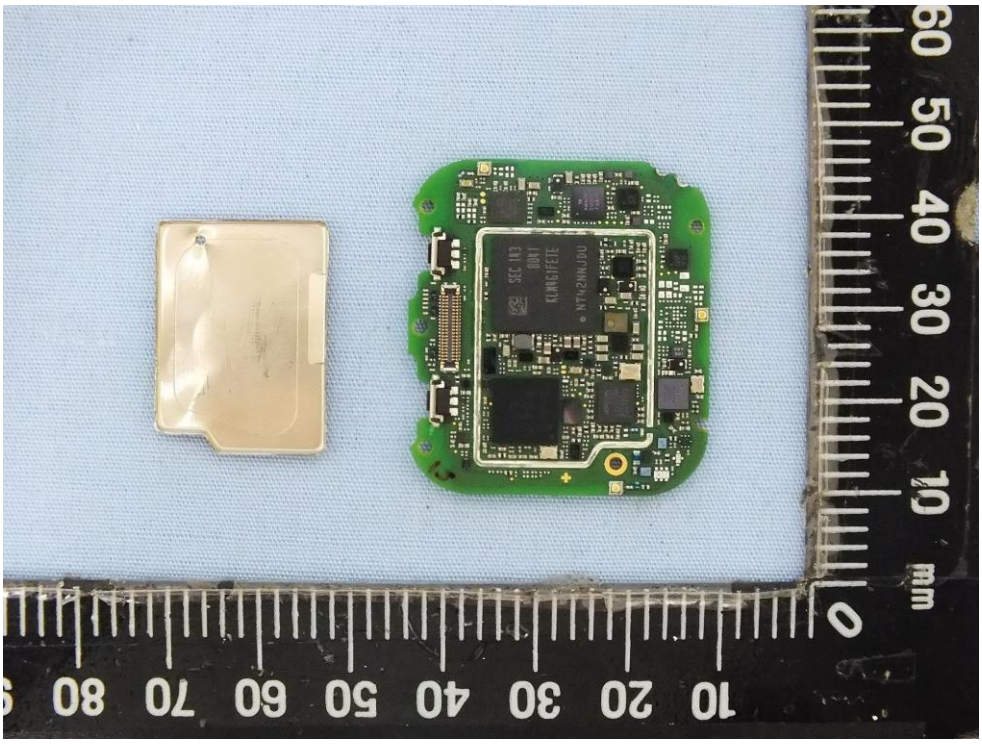

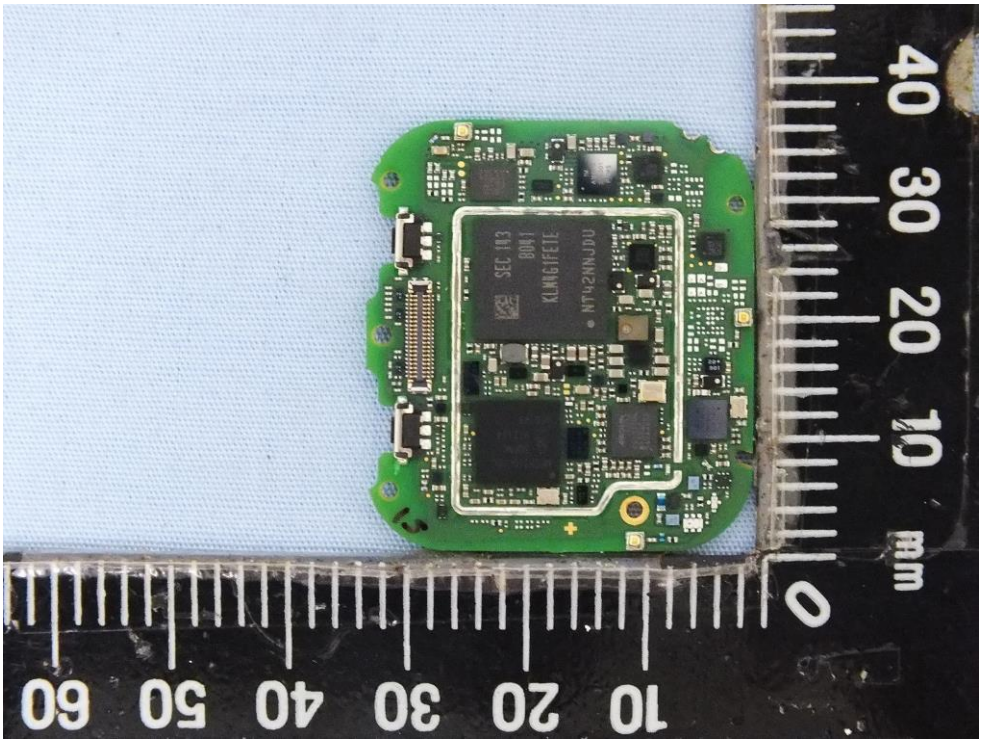
SEC 1943
8041
KLMG1FETE
N742NNJDU
mm
0
10
20
30
40
10
20
30
40
50
60

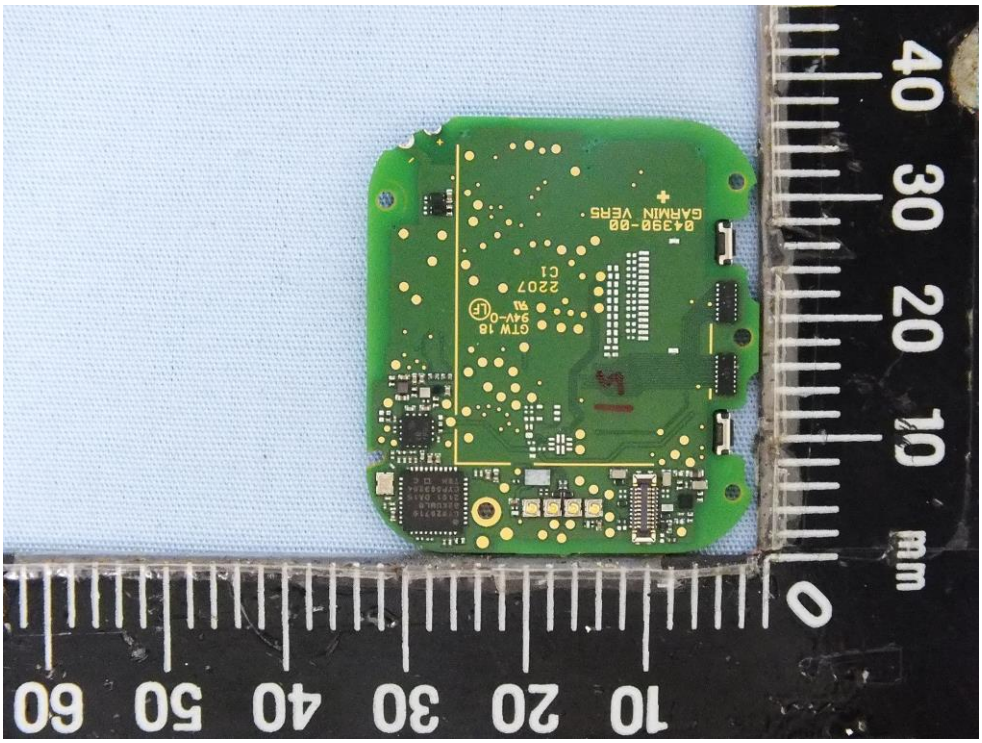
GTW 18
94V-0
2207
C1
041390-00
GARMIN VEAR5
mm
0
10
20
30
40
10
20
30
40
50
60

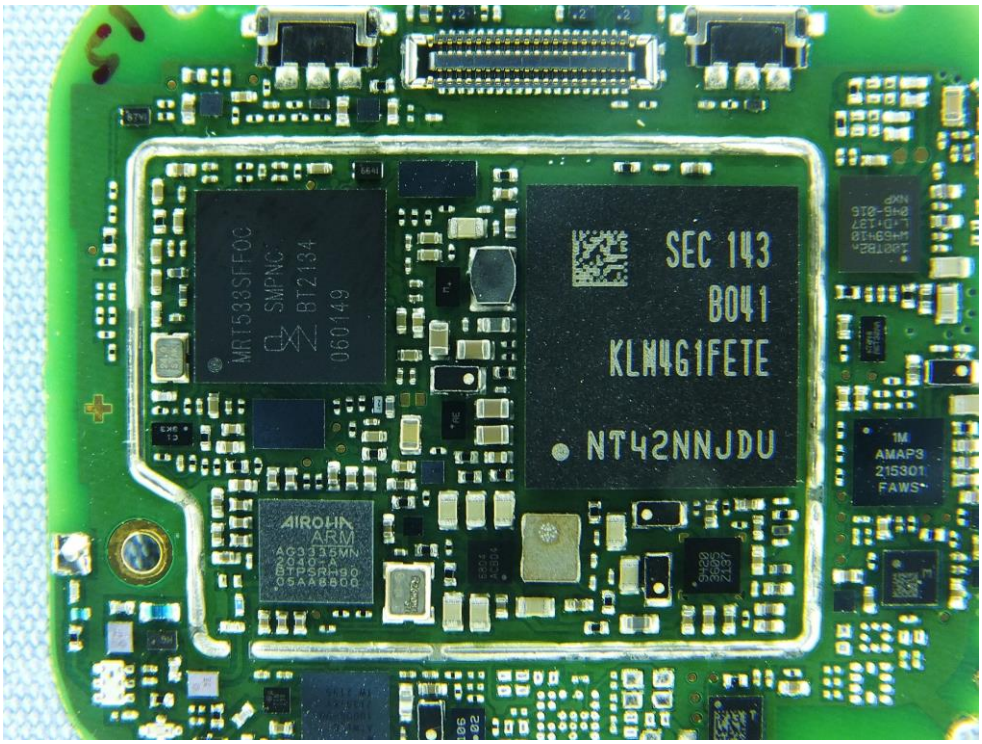
SEC 143
B041
KLM4G1FETE
NT42NNJDU
MRT533SFF00
SMPNC
BT2134
060149
AIROHA
ARM
AG3335MN
1M
AMAP3
215301
FAWS

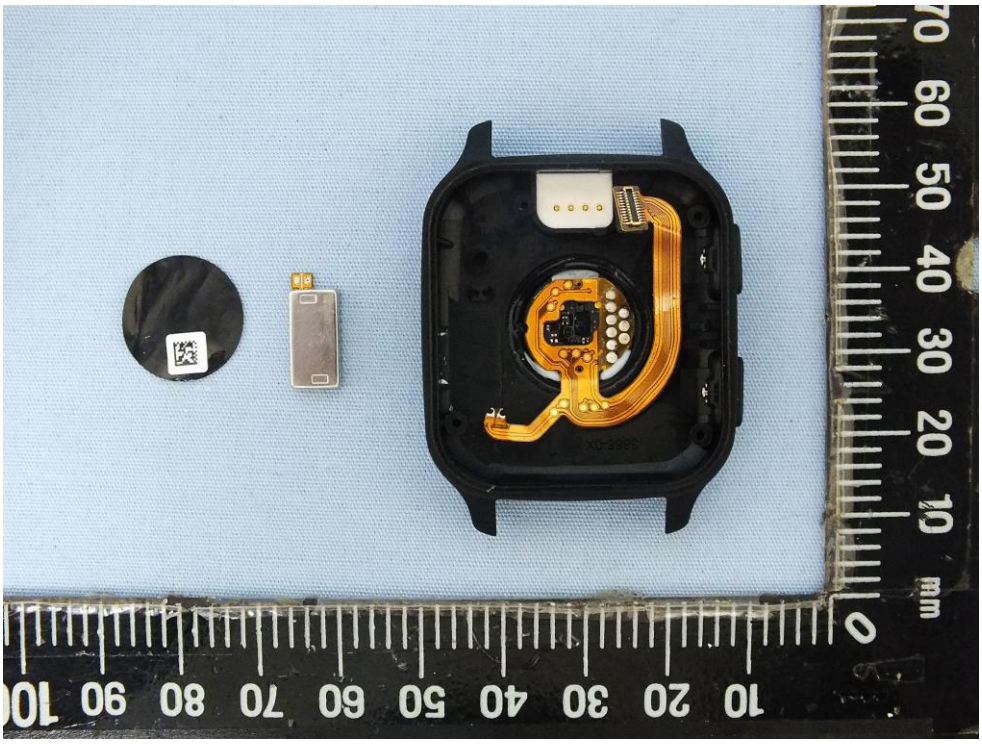

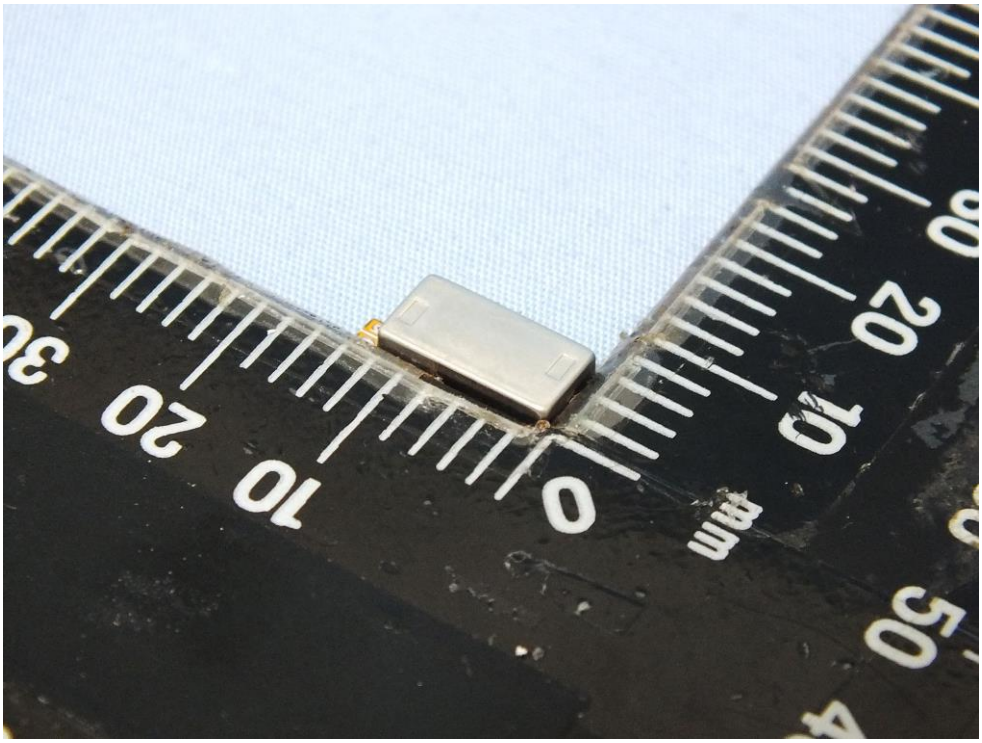

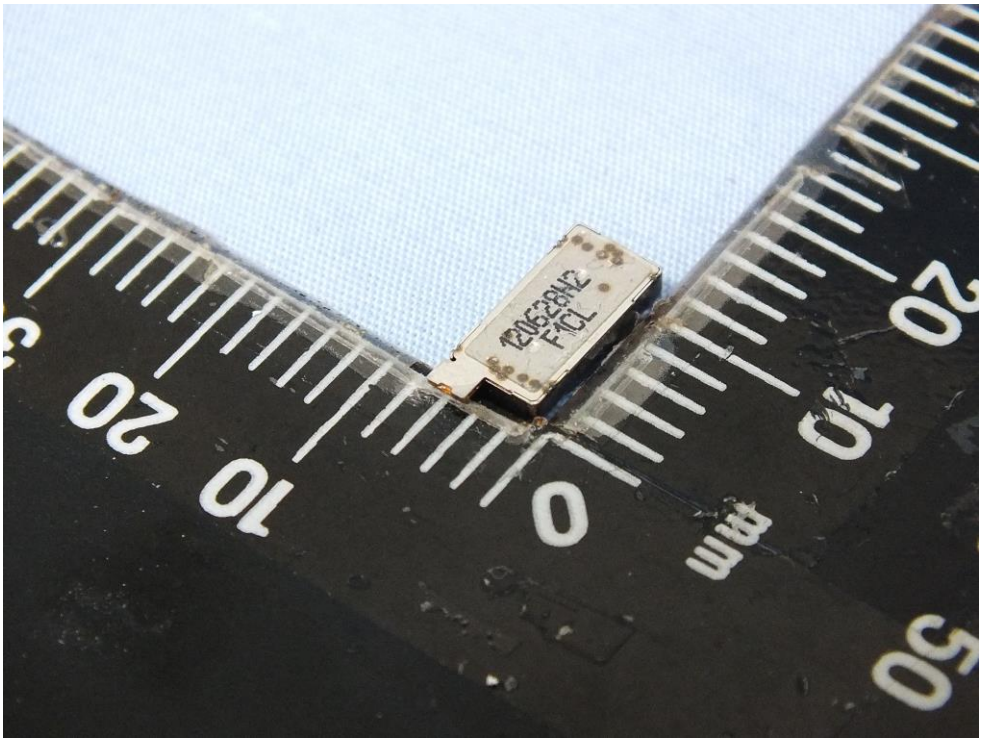
120628NC
F1CL

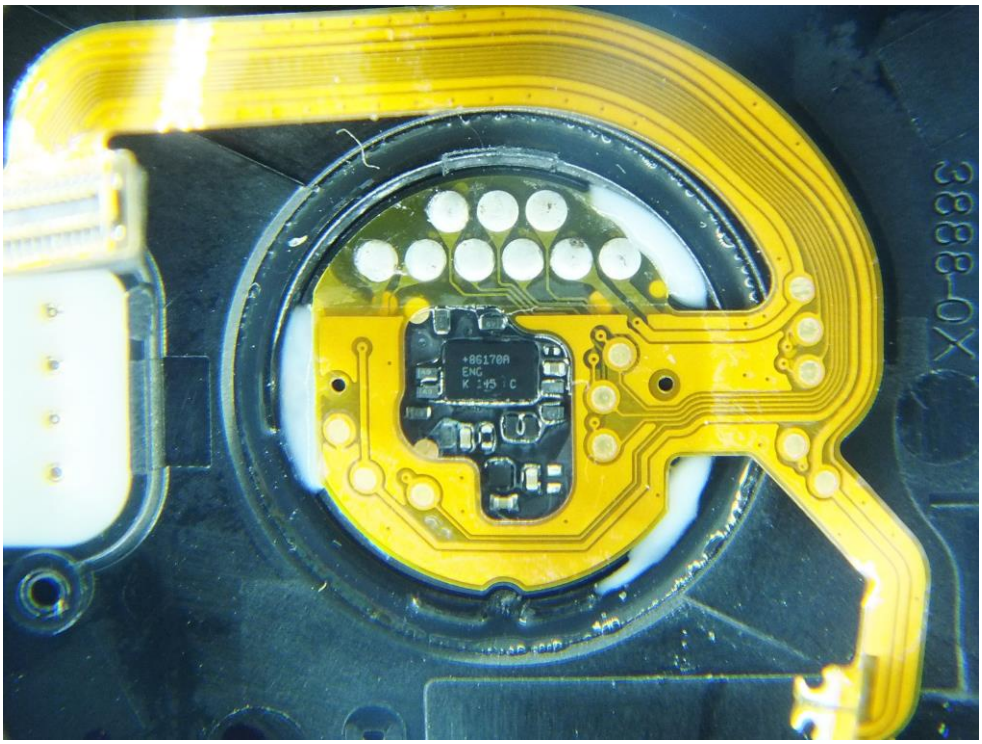
+8G170A
ENG
K 145 C
3888-0X